

ELECTRIFICATION PRODUCTS PRICE LIST (₹)

WITH EFFECT FROM 02ND APRIL 2025

01



**ENGINEERED
TO OUTFIT**

Electrification portfolio

ABB is a global leader in power and automation technologies that enable utility and industry customers to improve performance while lowering environmental impact. ABB in India serves customers in process, manufacturing and consumer industries, utilities, the oil & gas sector and infrastructure markets through a wide manufacturing and marketing network.

ABB offers a full range of low-voltage and medium-voltage solutions to connect, protect, control and measure a wide range of electrical systems for all major industries, including the residential sector.

The business improves the reliability and efficiency of electrical installations through modular substation packages, distribution automation products, switchgear, circuit breakers, measuring and sensing devices, control products, wiring accessories, and enclosures and cabling

systems, including KNX systems designed to integrate and automate a building's lighting, ventilation, heating, security and data communication networks.

ABB's product range serves the diverse needs of customers, offering value-for-money and high levels of quality and reliability. These products are backed by the technological expertise of ABB's centres of excellence across the globe, each of which excel in a specific range of low voltage products.

ABB's electrification products offering in India are designed, manufactured and tested in-house in conformance with requirements of the ISO 9000 series. These products conform to the latest IEC standards, EN specifications, national standards such as IS, BS, VDE, etc., in addition to the "CE" mark.

Table of contents

Smart Power products

11	ABB's comprehensive range of breakers and switches
12	SACE Emax 2
13	SACE Tmax XT
14 - 19	ABB Ability™ Energy and Asset Manager
20	ArTu K
21 - 31	Tmax power distribution circuit breakers
32 - 33	Tmax XT motor distribution circuit breakers
34 - 39	Tmax XT accessories
40 - 42	SACE Formula Air
43 - 45	SACE Formula DSP
46 - 47	SACE Formula DSA
48 - 49	Arc flash protection and mitigation solutions
50 - 58	LV products for Photovoltaic application
60 - 61	Fuse links and base, DIN-type & BS-type
62 - 63	OESA/OS switch disconnecter fuse, DIN-type & BS-type
64	Accessories for OESA/OS switch disconnecter fuse, 32..800 A
65	OT Plus switch disconnectors
66 - 68	OT switch disconnectors & accessories
69 - 72	Enclosed switches
73	Kabeldon low voltage switchgear system
74 - 75	OT Plus changeover switches
75	OT manual changeover switches
76	OT motorized changeover switches
77	Compact ATS & OT Automatic Transfer switches
78 - 79	OTM_DPT Automatic transfer switch
80 - 83	TruONE ATS

85 - 89	Motor starting and protection
90	Smart Communication Card
91	M Mini contactor relay
92	Auxiliary contactors
93	3 pole contactors: AX09...AX370 : AC operated
94	3 pole contactors: AC operated
95	4 pole contactors: AC operated
96	3 pole contactors AL range: DC operated
97	Contactors for DC circuit switching: AC/DC operated
97 - 99	Accessories for contactors
101 - 102	Novolink™ – smart function and sensor modules for AF contactors - New
103	3 pole contactors AF range: Wide band AC/DC operated
104	4 pole contactors: Wide band AC/DC operated
105	Contactors for special application-capacitors switching
106 - 107	Accessories for AF contactors
108 - 109	AFC contactors for AC control applications
110 - 113	ESB and EN Installation contactors
114	Mini contactors
115	DOL and star delta starters
116 - 119	Manual motor starter
120 - 122	Thermal overload relays
123	Electronic overload relays class 10, 20, 30
124 - 126	Push-in Spring motor starting solution
127 - 131	Softstarters
132	AFS contactors with front-mounted auxiliary contact blocks
133 - 134	M mini contactors and contactor relays
135	Electronic compact starters: HF range

Table of contents

136 - 137	Limit switches
138 - 150	Pilot devices
151	Electronic products and relays - range
152	CT-C/CT-S CT-X Product Portfolio
153 - 156	Electronic products and relays
157 - 159	Switch mode power supplies - CP range
160 - 161	Smart temperature monitoring relay - New
162 - 167	Intelligent motor management system - UMC100.3 & accessories
168 - 177	ABB safety

Smart Building products

178 - 181	Electrical installation solutions for buildings
182 - 188	Miniature Circuit Breaker SB200 M
189 - 191	Miniature Circuit Breaker SB200 DC
192 - 194	Switch Disconnecter SDB200 and E200
195 - 197	Residual Current Circuit Breaker FB200 and F200
199 - 201	Residual Current Circuit Breaker with overcurrent protection DSB201M series AC Type
202 - 203	Residual Current Circuit Breaker with overcurrent protection factory fitted DSB202M and DSB204M
204 - 205	AP-R type (high immunity) RCCB F200/RCBO DS201M
206 - 216	System pro M: Auxiliary elements for MCB's-SB200M, S200M, RCCB's-FB200, F200 and RCBO's-DS201M, DSB201M
217 - 220	Wiring diagram & Overall dimensions
221 - 223	Arc fault detection device (AFDD) - New
224 - 225	Surge protection devices - OVR QuickSafe®
226 - 227	DBT Timer digital time switches
228 - 229	SMISLINE TP plug-in system
230	ELR, Earth leakage relay - (DIN & front panel mountable)

232 - 261	Energy meter Portfolio
262 - 265	Circuit monitoring systems SCU100, SCU200
266 - 275	ITUS series enclosures
276 - 281	Classic series enclosures
282	Mistral IP 65 enclosures
284 - 291	Wiring Accessories - Millenium
292 - 299	Wiring Accessories - Zenit
300 - 315	Wiring Accessories - IVIE
316 - 325	Wiring Accessories - Tvisha, Tvisha white & Anti-bacterial
326 - 340	Wiring Accessories - LIORA
341 - 343	Busch-Presence detectors



Table of contents

Installation products

344 - 347	Type 2 co-ordination
348	Spares for contactors
349 - 350	Service portfolio
351 - 353	Software tools
354 - 356	eMart
357 - 358	General conditions of sale

75 YEARS OF MANUFACTURING & INNOVATION IN INDIA

Since its inception in 1949, ABB India has facilitated nation's automation, digitalization, and electrification.

ABB technology is seamlessly entrenched in the fabric of Indian life



900+ Electric locos for Indian Railways



300+ renewable energy projects across India



80% of India's metro networks



60% of mobile phone manufacturers



30% of hyperscale data centers

We have earned a place to be a trusted partner in India's growth story:



First of its kind AI enabled gas distribution network



Motors and drives saved 20 TWh energy annually over the last decade



A first-of-its-kind Industry 5.0 factory for electrical equipment



Supported India's Water Network with accurate flow measurement in over 15 cities



An industry-first introduction of robotics PixelPaint for automotives

With each step, we build a sustainable future:



>80% reduction* in Scope 1 and 2 GHG emissions since 2019

*Till December 2024



100% renewable electricity use in manufacturing locations



All 5 manufacturing locations certified as 'Green Factory Buildings'



50% of our facilities are Water-positive and Zero Waste to Landfill



100% Single use plastics free campuses**

**non process areas

The next 75 years: Our vision for a smarter, sustainable, and digitally empowered India of tomorrow



Commitment to India's smart infrastructure and mobility goals



Focus on energy transition, digitalization, electronics & advanced manufacturing



Deepening our R&D



Local for local strategy



Fostering diversity, inclusion, and skilling future engineers

ABB India Footprint

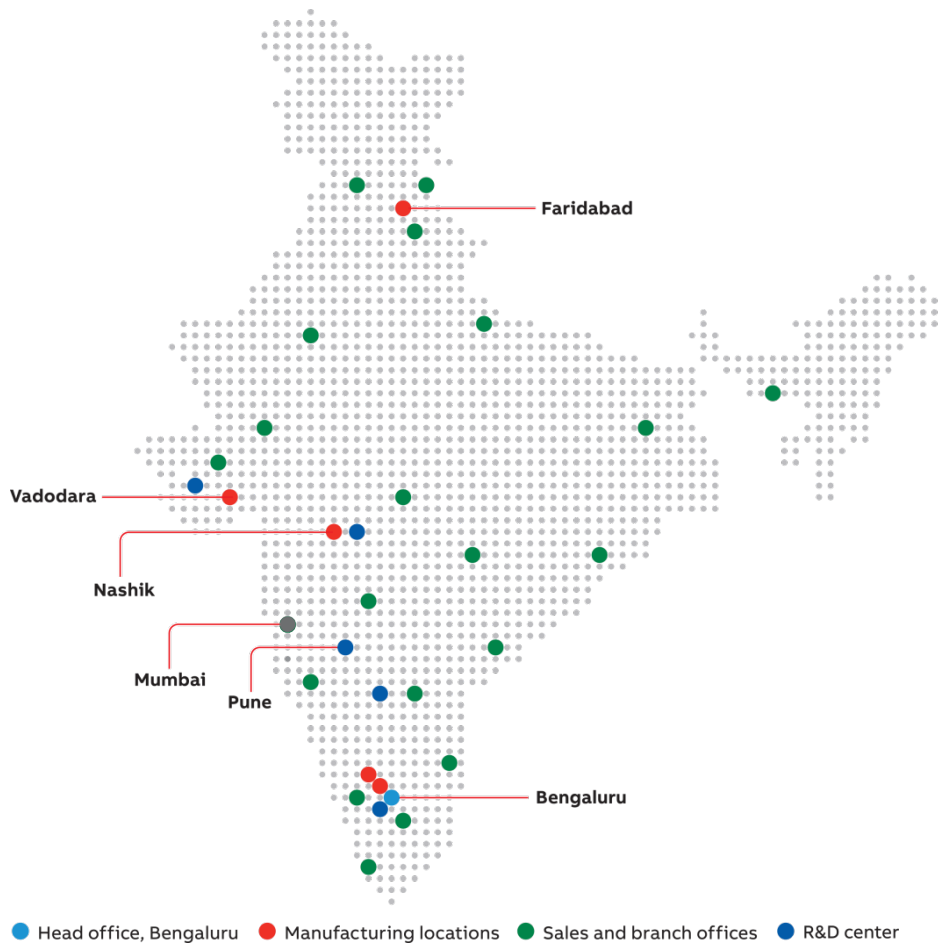

5 Manufacturing locations
25 Plants



Serving Customer
~150 Cities
Exporting to
30+ countries



28 Sales offices
750+ Channel partners



10,800+
Employees

5,500+
Third-party employees

22%
Gender Diversity

ABB's comprehensive range of breakers and switches

The range of ABB breakers and switches ranks amongst the most extensive on the market with a full range of innovative solutions for various applications, helping to optimise resources, reduce energy costs, boost productivity.

- Air circuit breakers
- Molded case circuit breakers
- HRC fuse & fuse base
- Switch disconnecter fuse
- Switch disconnectors
- Changeover switches - manual & motorized
- Auto transfer switches
- Cable distribution cabinet - Kabeldon
- Fuse gear - easyline and inline (Fuse switch disconnecter)
- Switch disconnecter for DC and photovoltaic application
- MCCB for DC and photovoltaic application



SACE Emax 2

The all-in-one innovation



The world of electrical power distribution changes fast and major new trends such as renewables, energy storage and microgrids are now crowding onto the stage. These trends lead to new customer and application demands.

To meet these demands, ABB has now unveiled the innovative Emax 2 all-in-one, the evolution of the Emax 2 into a multi-functional platform that is able to manage the next generation of electrical distribution systems such as microgrids.

Emax 2 all-in-one is the first circuit breaker that meets new grid requirements. It enables a direct communication to the new energy management cloud-computing platform ABB Ability™ Energy and Asset Management.

Smart plug and play architecture makes Emax 2 all-in-one easy to use. Leveraging also unmatched electrical performances, Emax 2 sets a new circuit breaker benchmark for the needs of today and tomorrow.

SACE Emax 2, the all-in-one solution to manage "low-voltage distribution systems".

Efficiency

New advanced functionalities, together with Protection trip units, Communication and system devices contribute to make SACE Emax 2 the circuit breaker that maximizes efficiency in all low-voltage electrical installation.

Control

SACE Emax 2 circuit breaker is the first single device ready to manage all the dynamics of a low-voltage electrical installation.

Managing loads in any condition is now possible, thanks to Advanced Functionalities such as:

- **Power controller**

Patented algorithm to reduce the peak of power consumed, allowing savings on electricity bills.

- **Embedded ATS functions**

An automatic transfer system used in all applications, where continuity is essential and where there are multi-source supplies.

- **Synchro-reclosing**

Synchronization and automatic reconnection of the Microgrid to the main grid when the power is back.

- **Interface protection system and Interface Device**

Check of grid-connected operation that shall be immediately and automatically interrupted in case of outage of the distribution grid or when the voltage and frequency values of the grid itself are out of the range of values defined by the Distribution System Operator (DSO).

- **Adaptive protection**

Network changes recognition and automatic set of thresholds to guarantee protection and co-ordination in on-grid and off-grid conditions.

The SACE Tmax XT range at a glance

The world of circuit breaking and circuit protection in your hands



SACE Tmax XT1

Small, reliable, versatile. Your reliable partner for all standard applications.



NEW

SACE Tmax XT2

Compact yet powerful. It fits everywhere and is able to deal with all complex tasks.



SACE Tmax XT3

Small and experienced. For standard applications that need few efforts.



NEW

SACE Tmax XT4

A forward-thinking, multitasker. It finds solutions for all levels of complexity.



NEW

SACE Tmax XT5

Compact, extremely powerful and flexible. It shows the world what a circuit-breaker of the future can do, today.



NEW

SACE Tmax XT6

Built to last. It completes all assignments it has been entrusted with.



NEW

SACE Tmax XT7 / XT7 M

The ultimate choice. It deals with the most heavy-duty demands effortlessly.



Data and connectivity

SACE Tmax XT sets new standards in plant and energy management with remote access, monitoring, and control.



Performance and protection

Continuity of service and equipment protection – SACE Tmax XT sets standards when extreme breaking capacity is needed.



Local connection and Remote communication

Bluetooth connectivity, Ekip Connect software, and multiple protocols make commissioning and device settings effortless.



Electrical performances

SACE Tmax XT is designed and tested to meet any installation requirement, even the most critical ones.



Cloud connectivity

Ekip Com HUB enables cloud connectivity for full ABB Ability™ Energy and Asset Management services.



Safety and reliability

With a focus on safety and reliability, cutting-edge design and expert engineering set new industry standards.



Ease of use and installation

Simplified selection, versatile accessories, and intuitive design enable quick upgrades for any project.

ABB Ability™ Energy Manager

Strike your sustainability and efficiency target

ABB Ability™ Energy Manager is the state-of-the-art cloud solution for monitoring and analyzing site equipment. This intuitive solution has the ability to optimize your site's electrical distribution system and other utilities, resulting in improved performance, efficiency and safety.

Through its scalable and flexible design, ABB Ability™ Energy Manager ensures comprehensive accessibility and is ready-to-use with low- and medium voltage electrical distribution as well as of water, gas or heating equipment.

Every facility has different energy needs and targets, which is why the ABB Ability™ Energy Manager uses configurable widgets to meet the needs of your organization. And you can define, compare and access relevant results with maximized efficiency.

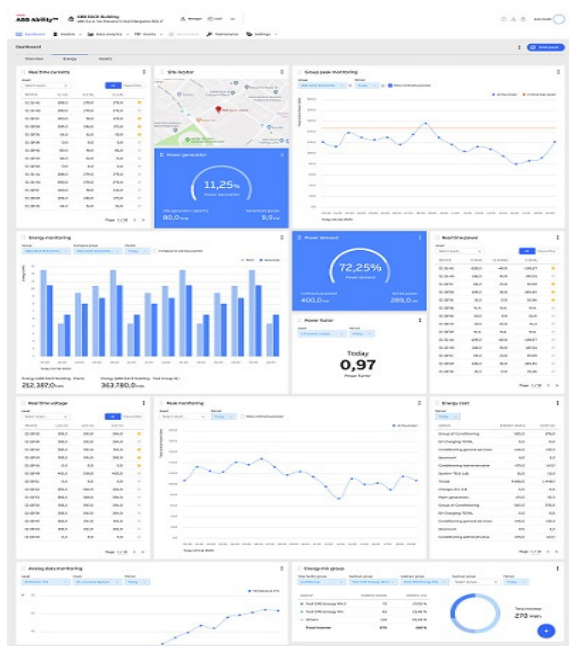

Energy
functionality



Group peak
monitoring



Energy
Performance Index
(EnPI)



Power factor



Performance
indicators



Reporting



Power quality



Alerts

ABB Ability™ Energy Manager is an innovative cloud-based energy management tool that gives you the power to monitor, analyze, control and optimize your electrical system reaching energy efficiency and sustainability goals.

It helps you to reduce energy costs, improve your energy efficiency and manage your carbon footprint, with high flexibility of application.

The energy manager and asset health add-ons can be purchased separately or together, depending on your needs. Monitoring can also be segmented down to individual pieces of equipment and/or sub-systems-such as an elevator, a single HVAC system, or a production line.

ABB Ability™ Asset Health

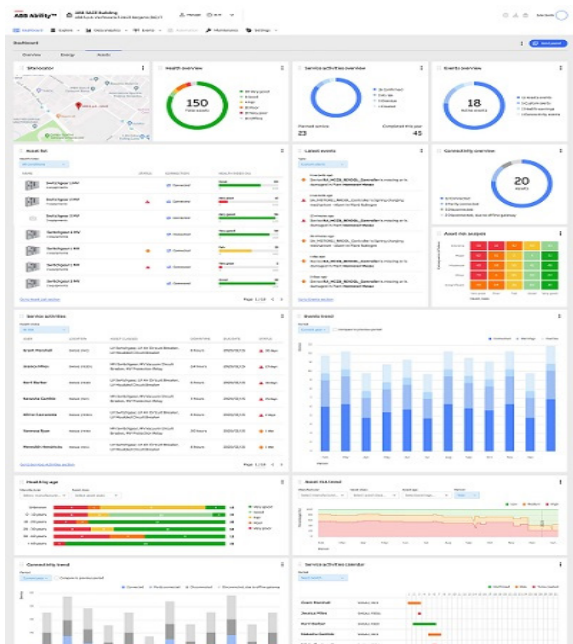

Every facility sets different asset performance targets, and that's why the ABB Ability™ Asset Health widgets can be customized for the specific needs of your business. And you can define, compare and access the most relevant results with maximized efficiency.



Condition monitoring
Granular visibility of your asset behavior in real-time for both LV and MV environments



Digital twin
Access asset data, documentation, historical data and more



Maintenance planning
Root-cause analysis of asset condition enables predictive maintenance



Events and notification
Set up alerts and notify key personnel remotely when an action needs to be taken



Health analysis
Get the full picture of your connected assets' health with clear categorizations for appropriate action, from "Very poor" (mostly failed, urgent action required) to "Very good" (as new, no action)



Reporting
Access a wide range of reports to gain a better understanding of how your assets are performing and identify any key trends

Predict function

Predictive Maintenance is a sophisticated algorithm that leverages real time inputs, and an analysis of the product's health conditions that considers:

- Age
- Installation date
- Environmental conditions
- Utilization conditions
- Maintenance activities
- Contact Wear

Moving from preventive to Predictive Maintenance, customers can reduce:

- Maintenance frequency
- Related costs
- Extend the life of electrical systems
- Ensure 24/7 continuous operations

Insights



Make better data-driven decisions



Remediate issues proactively



Improve availability and reliability



Reduce costs

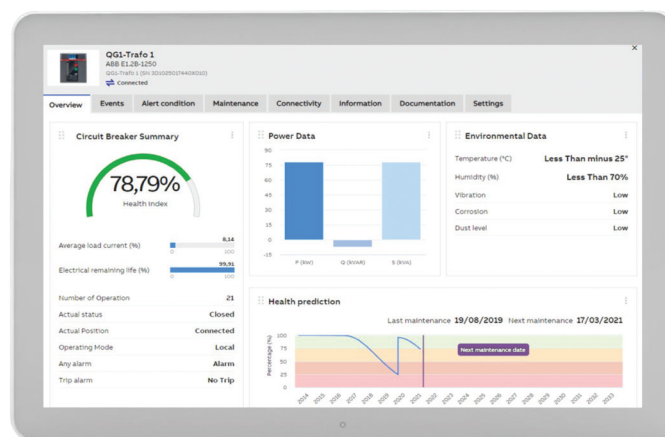

Architecture

Truly plug & play

Embedded solution with Ekip Com Hub

Emax 2, Ekip UP and TruONE equipped with the new Ekip Com Hub establishes the cloud connection for the whole switchboard.

This dedicated cartridge-type communication module just needs to be inserted into the terminal box and connected to the internet.

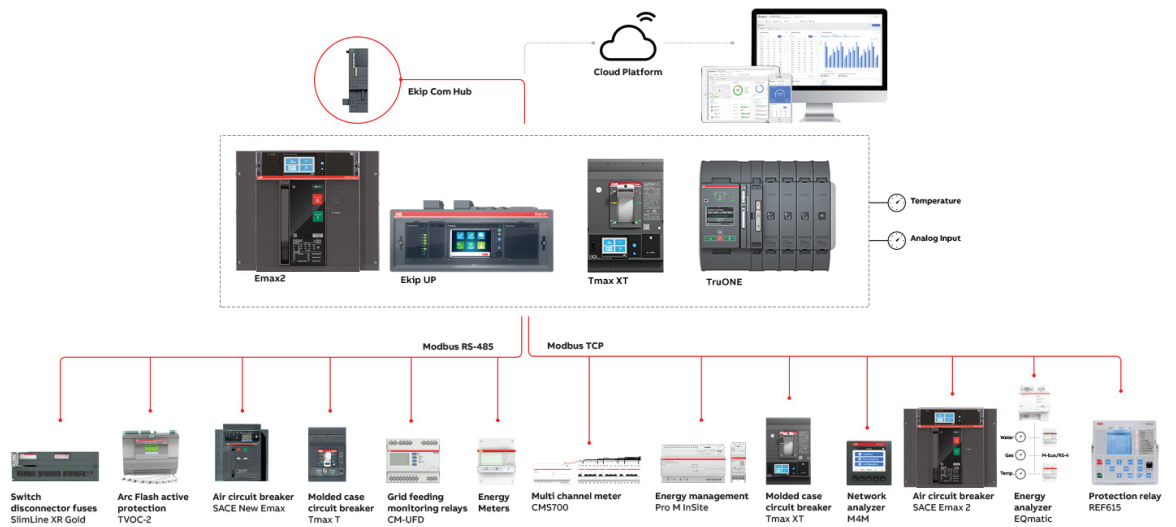

External solution with ABB Ability™ Edge Industrial gateway and lite panel pro

The ABB Ability™ Edge Industrial gateway module can be mounted on DIN-Rail to collect data throughout the system. You can also connect sensors to measure environmental

parameters (temperature, water, gas) via both analog and digital I/O. ABB Ability™ Edge Industrial gateway has enhanced connectivity functionalities, providing Wi-Fi or 3G/4G connectivity.

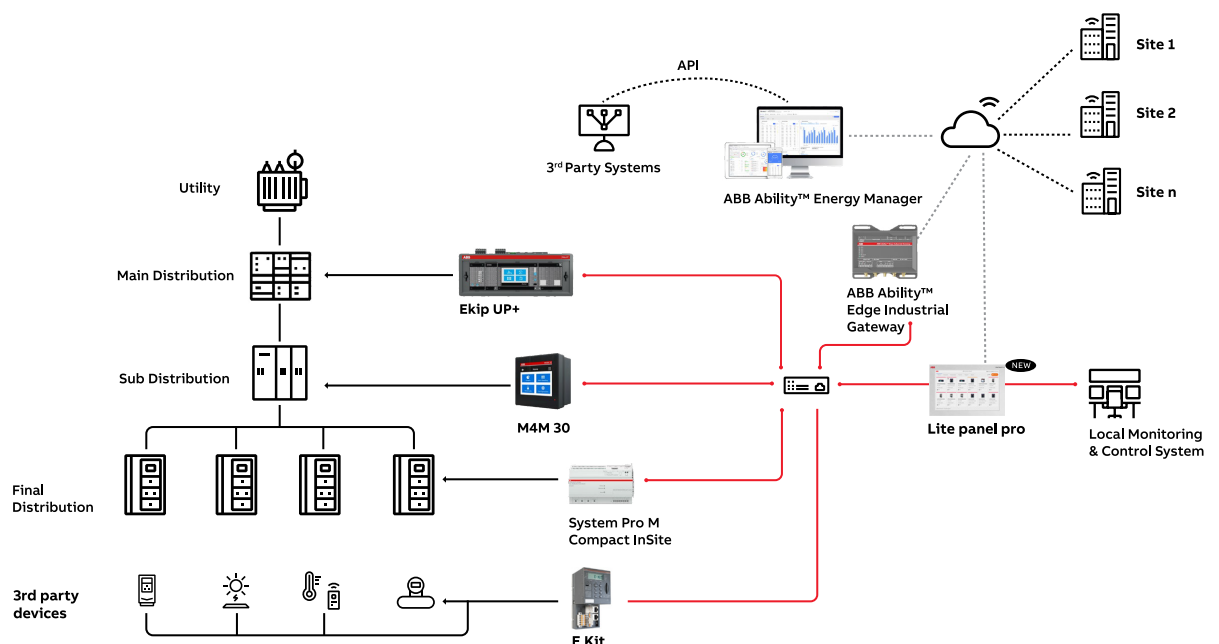

Lite panel pro **NEW**

One Panel, a multitude of features

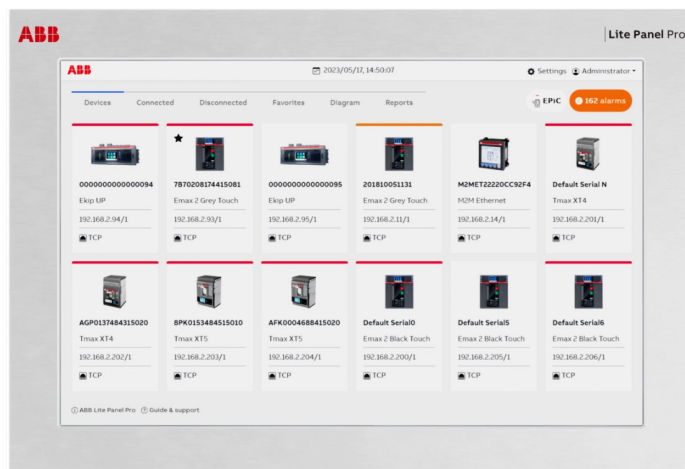

12" touchscreen

Ease of use with large display in-line with market requirements



Energy efficiency granted by ABB Ability™ Energy Manager ready

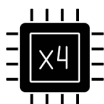

Future-proof hardware supporting product evolution with new software-enabled functionalities



Versatile switchboard panel display able to monitor and control connected Low Voltage devices

Simplified commissioning Automatic scanning and identification of ABB devices*.

From Local Device Monitoring to Energy Management in the cloud



Integrated webserver

All HMI functionalities can be accessed remotely from any computer on the same network for a more convenient operation.



Reports

On-demand and scheduled reports are available (daily/weekly/monthly).

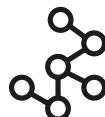

Single Line Diagram

Users can upload a single line diagram and tag connected devices to keep an eye on the whole switchboard.



Cloud ready

Provisioning of all connected devices to ABB Ability Energy Manager is possible directly from the panel, without the need for extra hardware (gateway).



Mobile ready

EPiC Mobile App is supported via the provided Wi-Fi dongle.



Local data storage

Data from connected field devices is saved onboard and available for user consultation at any time.



Third party device support via templates

Brownfield installations featuring non-ABB devices are supported using configurable device templates.



Protocol translator

Modbus RTU devices connected to the panel are rendered available for integration with 3rd party systems (e.g. SCADA, BMS) via Modbus TCP.

ABB Ability™ Enabled Products

ABB showcases a further evolution in the low-voltage distribution business, establishing a new benchmark in terms of simplicity and performance.

ABB Ability™ Energy and Asset Manager enables the collection of relevant information from the ABB devices installed in the low-voltage power distribution system.

These devices can be connected to the cloud-computing platform to share data with Emax 2 (equipped with Ekip Com Hub) or with ABB Ability™ Edge Industrial gateway via Modbus RS-485, Modbus TCP and Ekip Link.

INFORMATION												COMMUNICATION
Family	Device	State	Current	Voltages	Power	Energy	Power factor	Power quality	Maintenance & Diagnostics	Load management	Analog or pulse/digital inputs	Protocol
Low voltage MCCB	Tmax XT	•	•	•	•	•	•	•	•	•	•	Modbus RS485, Modbus TCP, Ekip Com Hub
Low voltage ACB	Emax 2	•	•	•	•	•	•	•	•	•	•	Modbus RS485, Modbus TCP, Ekip Com Hub
Digital units	Ekip UP+	•	•	•	•	•	•	•		•	•	Modbus RS485, Modbus TCP, Ekip Com Hub
Low voltage switches and fusegear	TruONE ATS	•	•	•	•	•	•	•	•		•	Modbus RS485, Modbus TCP, Ekip Com Hub
	Slimline XR ITS 2.1	•	•	•	•	•	•		•			Modbus RS485
Digital inputs interface	Ekip signalling MODBUS TCP	•									•	Modbus TCP
Sub-Metering	EQ meters		•	•	•	•	•					Modbus RS485
Power meters	M4M		•	•	•	•	•	•				Modbus RS485, Modbus TCP
Energy management	System pro M compact® InSite	•	•	•	•	•	•	•		•	•	Modbus RS485, Modbus TCP
MV relays	615 Series	•	•	•	•	•	•	•	•	•	•	Modbus TCP
MV condition monitoring	SWICOM								•			Modbus TCP
And many others to come...			*Provided with dedicated accessories for communication and metering functions ** Only with ABB Ability EL gateway									

ABB Ability™ Energy Manager and Asset Manager

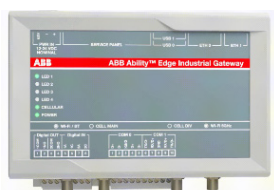
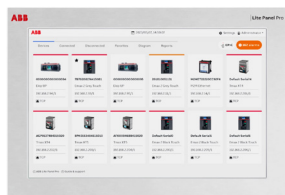

Overview	Order codes	Description	L.P. (₹)
Hardware	1SDA116751R1	ABB Ability™ Edge Industrial gateway	
	1SDA116752R1	ABB Ability™ Edge Industrial gw 3G EU	
	1SDA120717R1	ABB E-kit	
	1SDA082894R1	Ekip Com Hub E1.2..E6.2	
	1SDA123321R1	Lite Panel Pro	
	1SDA114809R1	Lite Panel	
	1SDA082485R1	Ekip Signalling Modbus TCP E1.2...E6.2	
Accessories	1SDA114038R1	I/O additional module E-Hub 2.0	
	1SDA114039R1	Wi-fi/Bluetooth antenna E-Hub 2.0	
	1SDA114040R1	Cellular antenna E-Hub 2.0	
	1SDA114041R1	Metal Mounting brackets E-Hub 2.0	
	1SDA114043R1	Power Supply E-Hub 2.0	
Energy Manager Subscription	1SDA116737R1	ABB Ability™ EM Watching 1Y_VOUCHER	Upon Request
	1SDA116735R1	ABB Ability™ EM Watching 1Y_SUBSCRIPTION	
Energy Manager Add-On	1SDA116046R1	1 extra device for ABB Ability™ 1 YR	
	1SDA116048R1	25 extra device for ABB Ability™ 1 YR	
	1SDA116047R1	50 extra device for ABB Ability™ 1 YR	
	1SDA116049R1	100 extra device for ABB Ability™ 1 YR	
	1SDA120031R1	Extra 1000 SMS for ABB Ability™ 1 YR	
	1SDA120032R1	15 extra users for ABB Ability™ 1 YR	
	1SDA116060R1	Load Power Forecasting 1 YR	
	1SDA120007R1	Upgrade to ABB Ability™ Energy Manager – Performing Add-on 1 YR	
Multisite	1SDA120011R1	Upgrade to ABB Ability™ Energy Manager – Scanning Add-on 1 YR	
	1SDA132425R1	Asset-Health 1 YR	
Multisite Add-On	1SDA118332R1	ABB Ability™ Eenergy Manager Watching Multisite 1 YR - Voucher	
	1SDA118334R1	1 extra site for ABB Ability™ Multisite Energy Manager 1YR	
	1SDA118336R1	5 extra sites for ABB Ability™ Multisite Energy Manager 1 YR	
	1SDA118338R1	10 extra sites for ABB Ability™ Multisite Energy Manager 1 YR	
	1SDA118342R1	15 extra users for ABB Ability™ Multisite Energy Manager 1 YR	
	1SDA116083R1	ABB Ability™ EM Energy Simulator Multisite	

ArTu K

Born certified

Fully checked and certified (IEC 60439-1 and IEC 61439-1 and 2 Standard) by an external independent organisation (Acea Lovag, CPRI & ERDA), the ArTu switchgear is a synonym of safety and quality. The certification is the fruit of severe tests carried out on the whole configuration, consisting of metalwork structures, circuit-breakers and busbar system.

The ArTu K series switchgear is ideal for primary distribution board, motor control center, power control center etc. upto 6300A with air and molded-case circuit-breakers and any internal segregations up to Form 4, and for floor-mounted secondary distribution switchgear with molded-case and modular circuit-breakers. The switchgear has been tested for Internal Arc (as per IEC 61641) and Seismic (as per IEC 60068).

Smart Low Voltage switchboard



The ArTu switchgear is noted for the following features:

- Integrated range of modular metalwork structures up to 6300 A with common accessories.
- Possibility of fulfilling all application requirements in terms of installation (floorstanding, modular and corner versions) and degree of protection (IP31, IP41, IP 42, IP54 & IP65).
- Maximum integration with modular apparatus and the molded-case and air circuit-breakers, so that additional drilling or adaptations are not required.
- Minimum switchgear assembly time, thanks to the simplicity of the kits, standardization of the small assembly items, self-supporting elements and the presence of clear reference points for assembly of the plates and panels – Segregations in kits up to Form 4.

The use and installation of the kits according to the instructions provided means that assembly and cabling times can be reduced to a minimum, for example, thanks to the reference points for positioning the panels and plates, and that respect of the insulation distances and the rated characteristics of the circuit-breakers are guaranteed.

Tmax XT circuit breakers

MCCB for power distribution & Generator Protection



Type	Iu (40° C) [A]	Ue [V]		Category	Release	Icu (380 - 415 V AC) [kA]									
		AC	DC			16	25	36	50	70	85	100	120	150	200
XT1	160	690	500	A	TMD/TMF	B	C	N	S	H					
XT2	160	690	500	A	TMD/TMA Ekip Dip LS/I Ekip Dip LIG / Dip LSIG Ekip C Dip LSIG Ekip Touch LSIG / Hi-Touch Ekip Touch Measuring LSIG Ekip G Dip LS/I Ekip G Touch LSIG / G Hi-Touch			N	S	H			L	V	
XT3	250	690	500	A	TMD TMG			N	S						
XT4	250	690	750	A	TMD/TMA Ekip Dip LS/I Ekip Dip LIG / Dip LSIG Ekip C Dip LSIG Ekip Touch LSIG / Hi-Touch Ekip Touch Measuring LSIG Ekip G Dip LS/I Ekip G Touch LSIG / G Hi-Touch			N	S	H			L	V	X
XT5	400 630	690	750	B (500 A) A (630 A)	TMA TMG Ekip Dip LS/I Ekip Dip LIG / Dip LSIG Ekip Touch LSIG / Hi-Touch Ekip Touch Measuring LSIG Ekip G Dip LS/I Ekip G Touch LSIG / G Hi-Touch			N	S	H			L		V, X
XT6	630 800	690	750	B (630A - 800 A)	TMA Ekip Dip LS/I Ekip Dip LIG / Dip LSIG Ekip G Dip LS/I			N	S	H					
XT7/ XT7M	1000 1250 1600	690		B	Ekip Dip LS/I Ekip Dip LIG / Dip LSIG Ekip Touch LSIG / Hi-Touch Ekip Touch Measuring LSIG Ekip G Dip LS/I Ekip G Touch LSIG / G Hi-Touch				S	H			L		

Trip Units

Thermal magnetic trip units

- TMF - Fixed thermal and fixed magnetic for power distribution
- TMD - Adjustable thermal (70-100% of In) and fixed magnetic (10 x In) for power distribution
- TMA - Adjustable thermal (70-100% of In) and adjustable magnetic (5-10 of In) for power distribution
- TMG - Adjustable thermal (70-100% of In) and low fixed magnetic (3 x In) for generator protection

Microprocessor based trip units

Ekip Dip LS/I	L = 0.40 - 1 In		L = 0.40 - 1 In		L = 0.4 - 1 In	Ekip Touch LSIG/	L = 0.4 - 1 In
Ekip G Dip LS/I	S = 1 - 10 In		I = 1 - 10 In	Ekip Dip LSIG	S = 1 - 10 In ⁽¹⁾	Touch measuring LSIG/	S = 0.6 - 10 In
	I = 1 - 10 In	Ekip Dip LIG	G = 0.2 - 1 In	Ekip C Dip LSIG	I = 1 - 10 In ⁽¹⁾	Hi-Touch LSIG	I = 1.5 - 10 In ⁽²⁾
				(XT2...XT6)	G = 0.2 - 1 In ⁽¹⁾	Ekip G Touch LSIG/	G = 0.1 - 1 In
						G Hi-Touch LSIG	

Note :

L = Overload S = Short circuit I = Instantaneous short circuit G = Earth fault

⁽¹⁾ for XT7 Dip, S = 0.6 to 10 In, I = 1.5 to 15 In, G = 0.1 to 1 In

⁽²⁾ for XT7 Touch, I = 1.5 to 15 In, G = 0.1 to 1 In

For detailed information about trip units, refer technical catalogue.

Tmax XT power distribution circuit breakers

Protection: TMD/TMF

XT1/XT3

Breaking capacity at 415VAC

	Icu	Ics (Icu)
B	18kA	100%
C	25kA	100%
N	36kA	100%

Breaking capacity at 415VAC

	Icu	Ics (Icu)
S	50kA	100% ¹⁾
H	70kA	100% ²⁾

TMD/TMF

			B		C	
Frame	In (A)	Poles	Ordering code	L.P.(₹)	Ordering code	L.P.(₹)
XT1 160	16	3	1SDA066799R1	11,010	1SDA080825R1	12,220
	20		1SDA066800R1		1SDA080826R1	
	25		1SDA066801R1		1SDA067391R1	
	32		1SDA066802R1		1SDA067392R1	
	40		1SDA066803R1 ■		1SDA067393R1 ■	
	50		1SDA066804R1 ■		1SDA067394R1 ■	
	63		1SDA066805R1 ■		1SDA067395R1 ■	
	80		1SDA066806R1 ■		1SDA067396R1 ■	
	100		1SDA066807R1 ■		1SDA067397R1 ■	
	125	4	1SDA066808R1 ■	16,680	1SDA067398R1 ■	19,100
	160		1SDA066809R1 ■	18,420	1SDA067399R1 ■	24,560
	16		1SDA066810R1	15,300	1SDA080840R1	17,530
	20		1SDA066811R1		1SDA080841R1	
	25		1SDA066812R1		1SDA067400R1	
	32		1SDA066813R1 ■		1SDA067401R1 ■	
	40		1SDA066814R1 ■		1SDA067402R1 ■	
	50		1SDA066815R1		1SDA067403R1 ■	
	63		1SDA066816R1 ■		1SDA067404R1 ■	
	80		1SDA066817R1 ■		1SDA067405R1 ■	
	100		1SDA066818R1 ■		1SDA067406R1 ■	
	125		1SDA066888R1 ■	20,180	1SDA067409R1 ■	23,080
	160		1SDA066821R1 ■	25,590	1SDA067410R1 ■	29,740

TMD / TMF

			N		S		H	
Frame	In (A)	Poles	Ordering code	L.P.(₹)	Ordering code	L.P.(₹)	Ordering code	L.P.(₹)
XT1 160	16	3	1SDA080827R1*	15,820	1SDA080830R1*	16,480	1SDA080835R1*	19,570
	20		1SDA080828R1*		1SDA080831R1*		1SDA080836R1*	
	25		1SDA080829R1		1SDA080832R1		1SDA080837R1	
	32		1SDA067411R1		1SDA080833R1 ■		1SDA080838R1	
	40		1SDA067412R1 ■		1SDA080834R1 ■		1SDA080839R1	
	50		1SDA067413R1 ■		1SDA067431R1		1SDA067449R1	
	63		1SDA067414R1 ■		1SDA067432R1 ■		1SDA067450R1	
	80		1SDA067415R1 ■		1SDA067433R1 ■		1SDA067451R1	
	100		1SDA067416R1 ■		1SDA067434R1 ■		1SDA067452R1	
	125	4	1SDA067417R1 ■	21,150	1SDA067435R1 ■	23,280	1SDA067453R1	29,590
	160		1SDA067418R1 ■	27,510	1SDA067436R1 ■	28,560	1SDA067454R1	33,760
	16		1SDA080842R1*	20,240	1SDA080845R1*	24,110	1SDA080850R1*	27,170
	20		1SDA080843R1*		1SDA080846R1*		1SDA080851R1*	
	25		1SDA080844R1 ■		1SDA080847R1		1SDA080852R1	
	32		1SDA067419R1 ■		1SDA080848R1		1SDA080853R1	
	40		1SDA067420R1 ■		1SDA080849R1		1SDA080854R1	
	50		1SDA067421R1		1SDA067439R1		1SDA067457R1	
	63		1SDA067422R1 ■		1SDA067440R1 ■		1SDA067458R1	
	80		1SDA067423R1 ■		1SDA067441R1		1SDA067459R1	
	100		1SDA067424R1 ■		1SDA067442R1 ■		1SDA067460R1	
	125	3	1SDA067427R1 ■	26,580	1SDA067445R1 ■	29,500	1SDA067463R1	34,980
	160		1SDA067428R1 ■	32,490	1SDA067446R1	32,890	1SDA067464R1	36,990
	200		1SDA068058R1 ■	34,240	1SDA068220R1 ■	36,370		
XT3 250	250	3	1SDA068059R1 ■	35,240	1SDA068221R1 ■	37,370		
XT3 250	200	4	1SDA068069R1 ■	38,860	1SDA068231R1 ■	41,840		
	250		1SDA068070R1 ■	39,860	1SDA068232R1 ■	42,840		

*TMF trip unit

Note: ¹⁾ for XT1 Ics = 75% Icu and XT3 Ics = 50% Icu. ²⁾ for XT1 Ics = 50% Icu

■ Stock items

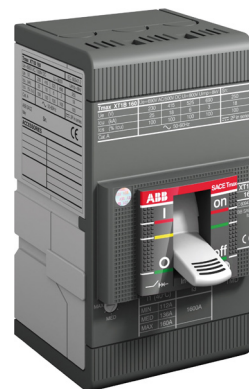

Tmax XT power distribution circuit breakers

Protection: TMD/TMA - 3 Pole

XT2/XT4/XT5/XT6

Breaking capacity at 415VAC

	Icu	Ics (Icu)
N	36kA	100%
S	50kA	100%
H	70kA	100%



TMD / TMA*

			N		S		H	
Frame	In (A)	Poles	Ordering code	L.P.(₹)	Ordering code	L.P.(₹)	Ordering code	L.P.(₹)
XT2 160	1.6	3	1SDA067000R1	18,700	1SDA067540R1	22,490	1SDA067584R1	28,890
	2		1SDA067001R1		1SDA067541R1		1SDA067585R1	
	2.5		1SDA067002R1		1SDA067542R1		1SDA067586R1	
	3.2		1SDA067003R1		1SDA067543R1		1SDA067587R1	
	4		1SDA067004R1		1SDA067544R1		1SDA067588R1	
	5		1SDA067005R1		1SDA067545R1		1SDA067589R1	
	6.3		1SDA067006R1		1SDA067546R1		1SDA067590R1	
	8		1SDA067007R1		1SDA067547R1		1SDA067591R1	
	10		1SDA067008R1		1SDA067548R1 ■		1SDA067592R1	
	12.5		1SDA067009R1		1SDA067549R1		1SDA067593R1	
	16	3	1SDA067010R1 ■	17,150	1SDA067550R1 ■	20,630	1SDA067594R1	26,500
	20		1SDA067011R1 ■		1SDA067551R1		1SDA067595R1	
	25		1SDA067012R1		1SDA067552R1 ■		1SDA067596R1	
	32		1SDA067013R1 ■		1SDA067553R1 ■		1SDA067597R1	
	40		1SDA067014R1 ■		1SDA067554R1 ■		1SDA067598R1	
	50		1SDA067015R1		1SDA067555R1 ■		1SDA067599R1	
	63		1SDA067016R1 ■		1SDA067556R1 ■		1SDA067600R1 ■	
	80		1SDA067017R1		1SDA067557R1 ■		1SDA067601R1	
	100		1SDA067018R1 ■		1SDA067558R1 ■		1SDA067602R1 ■	
	125		1SDA067019R1 ■	25,560	1SDA067559R1 ■	30,630	1SDA067603R1 ■	48,560
XT4 250	160		1SDA067020R1 ■	27,550	1SDA067560R1 ■	31,760	1SDA067604R1	49,970
	200		1SDA068090R1 ■	35,330	1SDA068310R1 ■	39,480	1SDA068343R1	54,670
	225		1SDA068091R1	38,330	1SDA068311R1	40,750	1SDA068344R1	56,420
	250		1SDA068092R1 ■	40,020	1SDA068312R1 ■	45,340	1SDA068345R1 ■	57,890
	320		1SDA100344R1 ■	41,920	1SDA100414R1 ■	48,870	1SDA100484R1 ■	63,930
XT5 630	400		1SDA100345R1 ■	43,920	1SDA100415R1 ■	50,400	1SDA100485R1 ■	65,930
	500		1SDA100346R1 ■	54,900	1SDA100416R1 ■	62,000	1SDA100486R1 ■	79,780
	630		1SDA100347R1 ■	63,320	1SDA100417R1 ■	67,560	1SDA100487R1 ■	83,230
XT6 800	800		1SDA100718R1 ■	83,880	1SDA100740R1 ■	91,970	1SDA100762R1 ■	96,000

* 40 A onwards

■ Stock items

Tmax XT power distribution circuit breakers

Protection: TMD/TMA - 4 Pole

XT2/XT4/XT5/XT6

Breaking capacity at 415VAC

	Icu	Ics (Icu)
N	36kA	100%
S	50kA	100%
H	70kA	100%



TMD / TMA*

			N		S		H	
Frame	In (A)	Poles	Ordering code	L.P.(₹)	Ordering code	L.P.(₹)	Ordering code	L.P.(₹)
XT2160	1.6	4	1SDA067021R1	25,310	1SDA067561R1	27,630	1SDA067605R1	37,040
	2		1SDA067022R1		1SDA067562R1		1SDA067606R1	
	2.5		1SDA067023R1		1SDA067563R1		1SDA067607R1	
	3.2		1SDA067024R1		1SDA067564R1		1SDA067608R1	
	4		1SDA067025R1		1SDA067565R1		1SDA067609R1	
	5		1SDA067026R1		1SDA067566R1		1SDA067610R1	
	6.3		1SDA067027R1		1SDA067567R1		1SDA067611R1	
	8		1SDA067028R1		1SDA067568R1		1SDA067612R1	
	10		1SDA067029R1		1SDA067569R1		1SDA067613R1	
	12.5		1SDA067030R1		1SDA067570R1		1SDA067614R1	
	16		1SDA067031R1	21,330	1SDA067571R1	25,340	1SDA067615R1	33,980
	20		1SDA067032R1		1SDA067572R1		1SDA067616R1	
	25		1SDA067033R1		1SDA067573R1		1SDA067617R1	
	32		1SDA067034R1		1SDA067574R1 ■		1SDA067618R1	
	40		1SDA067035R1		1SDA067575R1		1SDA067619R1	
	50		1SDA067036R1		1SDA067576R1		1SDA067620R1	
	63		1SDA067037R1 ■		1SDA067577R1 ■		1SDA067621R1	
	80		1SDA067038R1		1SDA067578R1		1SDA067622R1	
	100		1SDA067039R1 ■		1SDA067579R1 ■		1SDA067623R1	
	125		1SDA067042R1 ■	31,850	1SDA067582R1 ■	35,170	1SDA067626R1	51,040
	160		1SDA067043R1 ■	34,390	1SDA067583R1 ■	37,060	1SDA067627R1	52,110
XT4 250	200		1SDA068109R1 ■	47,560	1SDA068329R1 ■	52,590	1SDA068362R1	71,550
	225		1SDA068110R1	47,960	1SDA068330R1	53,240	1SDA068363R1	72,340
	250		1SDA068111R1 ■	49,260	1SDA068331R1 ■	54,440	1SDA068364R1	73,390
XT5 630	320		1SDA100383R1 ■	53,140	1SDA100453R1 ■	61,180	1SDA100519R1 ■	77,820
	400		1SDA100385R1 ■	55,140	1SDA100455R1 ■	63,180	1SDA100521R1 ■	79,820
	500		1SDA100387R1 ■	68,930	1SDA100457R1 ■	77,720	1SDA100523R1 ■	96,590
	630		1SDA100389R1 ■	78,010	1SDA100459R1 ■	88,390	1SDA100525R1 ■	98,680
XT6 800	800		1SDA100731R1 ■	89,540	1SDA100753R1 ■	1,06,260	1SDA100775R1 ■	1,11,990

* 40 A onwards

Tmax XT power distribution circuit breakers

Protection: LS/I

XT2/XT4/XT5/XT6

Breaking capacity at 415VAC

	Icu	Ics (Icu)
N	36kA	100%
S	50kA	100%
H	70kA	100%



Tmax XT is the latest generation MCCB up to 1600 A / 690V AC

- IEC 60947-2 certification
- Adjustable overload, selective short circuit/ Instantaneous Short circuit protection
- LEDs on the front provide information about protection tripped
- The trip unit records and stores trip history
- Switchable thermal memory
- Trip unit upgradable for advance protections
- Communication of MCCB status possible on Modbus RTU/TCP using Ekip Com STA Module
- Front connector allows the connection of Ekip TT and Ekip T&P for testing and programming

XT2 / XT4 / XT5 / XT6

			N		S		H	
Frame	In (A)	Poles	Ordering code	L.P. (₹)	Ordering code	L.P. (₹)	Ordering code	L.P. (₹)
XT2 160	10	3	1SDA067054R1	30,690	1SDA067800R1	36,050	1SDA067857R1	40,830
	25		1SDA067055R1		1SDA067801R1		1SDA067858R1	
	63		1SDA067056R1	26,450	1SDA067802R1	31,180	1SDA067859R1	39,960
	100		1SDA067057R1		1SDA067803R1		1SDA067860R1	
	160		1SDA067058R1		1SDA067804R1		1SDA067861R1	
XT4 250	250	4	1SDA068126R1	45,320	1SDA068475R1	51,730	1SDA068515R1	59,200
XT5 400	400		1SDA100354R1	65,010	1SDA100424R1	67,370	1SDA100490R1	76,100
XT5 630	630		1SDA100355R1	70,720	1SDA100425R1	71,180	1SDA100491R1	83,270
XT6 800	800		1SDA100719R1	86,270	1SDA100741R1	95,630	1SDA100763R1	1,15,260
XT2 160	10		1SDA067090R1	39,840	1SDA067833R1	47,260	1SDA067890R1	52,350
	25		1SDA067091R1		1SDA067834R1		1SDA067891R1	
	63		1SDA067092R1	34,640	1SDA067835R1	45,930	1SDA067892R1	52,230
	100		1SDA067093R1		1SDA067836R1		1SDA067893R1	
	160		1SDA067095R1		1SDA067838R1	53,950	1SDA067895R1	69,840
XT4 250	250		1SDA068147R1	65,140	1SDA068495R1	69,760	1SDA068535R1	79,900
XT5 400	400		1SDA100396R1	74,360	1SDA100466R1	87,730	1SDA100528R1	1,00,000
XT5 630	630		1SDA100397R1	82,070	1SDA100467R1	92,260	1SDA100529R1	1,22,440
XT6 800	800		1SDA100732R1	91,470	1SDA100754R1	1,17,020	1SDA100776R1	1,42,680

Tmax XT power distribution circuit breakers

Protection: LIG

XT2/XT4/XT5/XT6

Breaking capacity at 415VAC

	Icu	Ics (Icu)
N	36kA	100%
S	50kA	100%
H	70kA	100%



Tmax XT is the latest generation product up to 1600 A / 690V AC

- IEC 60947-2 certification
- Adjustable overload, Instantaneous short circuit and Ground fault protection
- LEDs on the front provide information about protection tripped
- The trip unit records and stores trip history
- Switchable thermal memory
- Trip unit upgradable for advance protections
- Communication of MCCB status possible Modbus RTU/TCP using Ekip Com STA Module
- Front connector allows the connection of Ekip TT, Ekip T&P for testing and programming

Tmax XT Ekip LIG

Ekip LIG			N Version (Icu=Ics=36kA @ 415 V AC)		S Version (Icu=Ics=50kA @ 415 V AC)		H Version (Icu=Ics=70kA @ 415 V AC)	
Frame	In (A)	Poles	Ordering Code	L.P.(₹)	Ordering Code	L.P.(₹)	Ordering Code	L.P.(₹)
XT2 160	63	3	1SDA100012R1 ■	39,100	1SDA100042R1 ■	44,450	1SDA100072R1 ■	53,070
	100		1SDA100013R1 ■		1SDA100043R1 ■		1SDA100073R1 ■	
	160		1SDA100014R1 ■		1SDA100044R1 ■		1SDA100074R1 ■	
XT4 250	250		1SDA100185R1 ■	53,860	1SDA100215R1 ■	57,240	1SDA100245R1 ■	63,800
XT5 630	400		1SDA100380R1	68,120	1SDA100450R1	70,090	1SDA100516R1	95,170
	630		1SDA100381R1	75,860	1SDA100451R1	77,590	1SDA100517R1	99,990
XT6 800	800		1SDA100728R1	1,00,600	1SDA100750R1	1,14,270	1SDA100772R1	1,37,740
XT7 1000	1000				1SDA100887R1	Upon Request	1SDA100951R1	Upon request

Tmax XT Ekip LIG

Ekip LIG			N Version (Icu=Ics=36kA @ 415 V AC)		S Version (Icu=Ics=50kA @ 415 V AC)		H Version (Icu=Ics=70kA @ 415 V AC)	
Frame	In (A)	Poles	Ordering Code	L.P.(₹)	Ordering Code	L.P.(₹)	Ordering Code	L.P.(₹)
XT2 160	63	4	1SDA100027R1 ■	46,680	1SDA100057R1 ■	51,090	1SDA100087R1 ■	63,600
	100		1SDA100028R1 ■		1SDA100058R1 ■		1SDA100088R1 ■	
	160		1SDA100029R1 ■		1SDA100059R1 ■		1SDA100089R1 ■	
XT4 250	250		1SDA100200R1 ■	61,620	1SDA100230R1 ■	65,160	1SDA100260R1 ■	82,940
XT5 630	400		1SDA100412R1	75,880	1SDA100482R1	83,660	1SDA100544R1	1,02,630
	630		1SDA100413R1	92,520	1SDA100483R1	1,00,170	1SDA100545R1	1,33,410
XT6 800	800		1SDA100738R1	1,25,720	1SDA100760R1	1,34,890	1SDA100782R1	1,79,640
XT7 1000	1000				1SDA101167R1	Upon Request	1SDA101223R1	Upon Request

■ Stock items

Tmax XT power distribution circuit breakers

Protection: LSIG

XT2/XT4/XT5/XT6

Breaking capacity at 415VAC

	Icu	Ics (Icu)
N	36kA	100%
S	50kA	100%
H	70kA	100%



Tmax XT Ekip Dip LSIG*
(non-communicable)

			N		S		H	
Frame	In (A)	Poles	Ordering code	L.P. (₹)	Ordering code	L.P. (₹)	Ordering code	L.P. (₹)
XT2 160	10	3	1SDA100005R1	60,080	1SDA100035R1	63,860	1SDA100065R1	68,350
	25		1SDA100006R1		1SDA100036R1		1SDA100066R1	
	63		1SDA100007R1	58,200	1SDA100037R1	61,930	1SDA100067R1	70,550
	100		1SDA100008R1		1SDA100038R1		1SDA100068R1	
	160		1SDA100009R1		1SDA100039R1		1SDA100069R1	
XT4 250	250	4	1SDA100180R1	66,560	1SDA100210R1	69,870	1SDA100240R1	76,500
	320A		1SDA100361R1	84,120	1SDA100431R1	86,780	1SDA100497R1	1,00,550
XT5 630	400A		1SDA100362R1	86,120	1SDA100432R1	88,780	1SDA100498R1	1,02,550
	630A		1SDA100363R1	94,780	1SDA100433R1	96,800	1SDA100499R1	1,12,610
XT6 800	800A		1SDA100723R1	1,25,000	1SDA100745R1	1,32,020	1SDA100767R1	1,50,240
XT2 160	10	4	1SDA100020R1	60,750	1SDA100050R1	69,110	1SDA100080R1	82,220
	25		1SDA100021R1		1SDA100051R1		1SDA100081R1	
	63		1SDA100022R1	64,470	1SDA100052R1	66,900	1SDA100082R1	74,440
	100		1SDA100023R1		1SDA100053R1		1SDA100083R1	
	160		1SDA100024R1		1SDA100054R1		1SDA100084R1	
XT4 250	250	4	1SDA100195R1	82,470	1SDA100225R1	83,640	1SDA100255R1	97,560
	320A		1SDA100403R1	94,740	1SDA100473R1	1,00,270	1SDA100535R1	1,11,280
XT5 630	400A		1SDA100404R1	96,740	1SDA100474R1	1,02,270	1SDA100536R1	1,13,280
	630A		1SDA100405R1	1,13,830	1SDA100475R1	1,18,700	1SDA100537R1	1,54,340
XT6 800	800A		1SDA100736R1	1,40,070	1SDA100758R1	1,52,020	1SDA100780R1	1,90,360

* Communication of status possible Modbus RTU/TCP using Ekip Com STA Module

XT2 / XT4 Ekip C Dip LSIG*
(Communication capable)

			N		S		H	
Frame	In (A)	Poles	Ordering code	L.P. (₹)	Ordering code	L.P. (₹)	Ordering code	L.P. (₹)
XT2 160	25	3	1SDX272178R1	66,010	1SDX356683R1	70,880	1SDX357425R1	77,720
	63		1SDX268780R1	64,020	1SDX268791R1	69,970	1SDX268803R1	76,670
	100		1SDX268782R1		1SDX268793R1		1SDX268805R1	
	160		1SDX268781R1	67,310	1SDX268795R1	73,050	1SDX268807R1	80,830
XT4 250	250	4	1SDX268811R1	72,760	1SDX268816R1	76,770	1SDX268820R1	83,800
XT2 160	25		1SDX356687R1	70,610	1SDX356691R1	73,560	1SDX357427R1	88,810
	63		1SDX356689R1	69,390	1SDX356692R1	71,270	1SDX356709R1	80,560
	100		1SDX356695R1	69,390	1SDX356694R1	71,270	1SDX356710R1	80,560
	160		1SDX356690R1	75,690	1SDX356693R1	81,600	1SDX356711R1	1,02,480
XT4 250	250		1SDX356716R1	89,050	1SDX356717R1	90,290	1SDX356718R1	1,05,150

* Communication of MCCB release data possible, refer Tmax XT accessories

■ Stock items

Tmax XT power distribution circuit breakers

Protection: LS/I, LSIG

- IEC 60947-2 certification
- Rating available upto 1600A
- Performance upto 100kA
- For motorized version consider XT7M & Motor operator

XT7

Breaking capacity at 415VAC

	Icu	Ics (Icu)
S	50kA	100%
H	70kA	100%

XT7 Ekip Dip LS/I

			S		H		
Frame	In (A)	Poles	Ordering code	L.P. (₹)	Ordering code	L.P. (₹)	
XT7	800A	3	1SDA100826R1	Upon request	1SDA100890R1	Upon request	
	1000A		1SDA100827R1		1SDA100891R1		
	1250A		1SDA100828R1		1SDA100892R1		
	1600A		1SDA100829R1		1SDA100893R1		
XT7M	800A	3	1SDA101366R1	Upon request	1SDA101430R1	Upon request	
	1000A		1SDA101367R1		1SDA101431R1		
	1250A		1SDA101368R1		1SDA101432R1		
	1600A		1SDA101369R1		1SDA101433R1		
XT7	800A	4	1SDA101114R1	Upon request	1SDA101170R1	Upon request	
	1000A		1SDA101115R1		1SDA101171R1		
	1250A		1SDA101116R1		1SDA101172R1		
	1600A		1SDA101117R1		1SDA101173R1		
XT7M	800A	4	1SDA101654R1	Upon request	1SDA101710R1	Upon request	
	1000A		1SDA101655R1		1SDA101711R1		
	1250A		1SDA101656R1		1SDA101712R1		
	1600A		1SDA101657R1		1SDA101713R1		



XT7 Ekip Dip LSIG

			S		H		
Frame	In (A)	Poles	Ordering code	L.P. (₹)	Ordering code	L.P. (₹)	
XT7	800A	3	1SDA100834R1	Upon request	1SDA100898R1	Upon request	
	1000A		1SDA100835R1		1SDA100899R1		
	1250A		1SDA100836R1		1SDA100900R1		
	1600A		1SDA100837R1		1SDA100901R1		
XT7M	800A	3	1SDA101374R1	Upon request	1SDA101438R1	Upon request	
	1000A		1SDA101375R1		1SDA101439R1		
	1250A		1SDA101376R1		1SDA101440R1		
	1600A		1SDA101377R1		1SDA101441R1		
XT7	800A	4	1SDA101122R1	Upon request	1SDA101178R1	Upon request	
	1000A		1SDA101123R1		1SDA101179R1		
	1250A		1SDA101124R1		1SDA101180R1		
	1600A		1SDA101125R1		1SDA101181R1		
XT7M	800A	4	1SDA101662R1	Upon request	1SDA101718R1	Upon request	
	1000A		1SDA101663R1		1SDA101719R1		
	1250A		1SDA101664R1		1SDA101720R1		
	1600A		1SDA101665R1		1SDA101721R1		



Tmax XT switch disconnectors

SACE Tmax XT switch-disconnectors

- IEC 60947-3 certification utilization category
- These devices are mainly used as:
 - General disconnection devices in sub-switchboards;
 - Switching and insulation devices for lines, busbars or groups of apparatus;
 - Bus ties.
- Switch-disconnector must be protected on the supply side by a coordinated device which safeguards it against short-circuits.
- Able to withstand The dynamic, thermal and current stresses with the right Making capacity(lcm)



Frame	In(A)	Icw kA (1s)	Poles	Ordering code	L.P.(₹)	Poles	Ordering code	L.P.(₹)
XT1D	160	2	3	1SDA068208R1	13,460	4	1SDA068209R1	19,870
XT3D	250	3		1SDA068210R1	29,510		1SDA068211R1	35,250
XT4D	250	3.6		1SDA068212R1	33,660		1SDA068213R1	44,610
XT5D	400	3.6		1SDA100546R1	48,830		1SDA100548R1	52,620
	630	3.6		1SDA100547R1	54,890		1SDA100549R1	66,970
XT6D	800	15		1SDA100784R1	65,680		1SDA100786R1	1,14,130
	1000	20		1SDA101906R1			1SDA101909R1	
XT7D	1250	20		1SDA101907R1			1SDA101910R1	
	1600	20		1SDA101908R1			1SDA101911R1	
XT7D M	1000	20		1SDA101912R1	Upon request		1SDA101915R1	Upon request
	1250	20		1SDA101913R1			1SDA101916R1	
	1600	20		1SDA101914R1			1SDA101917R1	

Tmax XT Power distribution circuit breakers

Breaking new grounds : Ekip Touch series

XT2 / XT4 (LCD display)



XT5 (Touch display)



- **Communication and connectivity:** Supports 7 onboard communication protocols :
Modbus RTU
Modbus TCP
Profibus
Profinet
Ethernet/IP
Devicenet
IEC61850
- **Digital upgrade:** Digital upgrading of measurements and protections using software package
- **Ease of use Interface:** LCD display for XT2/XT4 and Touch display for XT5. BLE (Bluetooth low energy enabled)
- **Commissioning:** The setting, testing and downloading of reports can be carried out directly from a smartphone, tablet or PC
- **Watchdog:** Tmax XT ensure high reliability thanks to an electronic circuit that periodically checks the continuity of the internal connections, such as the trip coil, rating plug and each current sensor (ANSI 74). In the event of an alarm, a message is shown on the display.
- **Internal over temperature protection:** Ekip Touch/ Ekip Touch measuring also features self-protection, which ensures the correct operation of the unit in overtemperatures (OT) inside the protection trip unit.
- **Maintenance features:**
Information of last 30 trips and 200 events.
No. of mechanical operations. Total operating time (in hours).
Contact wear and tear in %.
Date of maintenance operations performed.
Indication of maintenance operation needed.
Failure of circuit-breaker to open (ANSI 50BF)

Protections

L,S,I & G protections
Neutral protection
2nd instantaneous protection (2I)
MCR (making current release) - Closing on short circuit protection
Current unbalance
Harmonic distortion
2nd time delayed over current protection (S2)
Current thresholds
ROCOF (Rate of change of frequency)
Synchrocheck
Residual current protection (Rc)















Instantaneous measurements			Ekip Touch	Ekip Touch Measuring
Currents (RMS)	L1, L2, L3, Ne	[A]	●	●
Ground fault current (RMS)	Ig	[A]	●	●
Measuring package				
Phase-phase voltage (RMS)	U12, U23, U31	[V]	○	●
Phase-neutral voltage (RMS)	U1, U2, U3	[V]	○	●
Phase sequence			○	●
Frequency	f	[Hz]	○	●
Active power	P1, P2, P3, Ptot	[kW]	○	●
Reactive power	Q1, Q2, Q3, Qtot	[kVAR]	○	●
Apparent power	S1, S2, S3, Stot	[KVA]	○	●
Power factor	PF1, PF2, PF3, PF total		○	●
Peak factor	total		○	●
Active energy	Ep total, Ep positive, Ep negative	[kWh]	○	●
Reactive energy	Eq total, Ep positive, Ep negative	[kVARh]	○	●
Apparent energy	Es total	[KVAh]	○	●

● Available as standard

○ Available as software package to be ordered via offline software activation or during the circuit-breaker ordering phase

Tmax XT Power distribution circuit breakers

Breaking new grounds : Ekip Touch series

												
	Standard Protection	Standard Measures	Measuring Package	Voltage Protections	Frequency Protections	Power Protections	Adaptive Protections	Data Logger	Network Analyzer	Advanced Voltage Protections	ROCOF Protections	Power Controller
Ekip Touch	●	●	↑	↑	↑	↑	↑	↑	↑	↑	↑	↑
Ekip Touch Measuring	●	●	●	↑	↑	↑	↑	↑	↑	↑	↑	↑
Ekip G Touch	●	●	●	↑	↑	↑	↑	●	↑	↑	↑	↑
Ekip M Touch	●	●	●	●	●	↑	●	↑	↑	↑	↑	↑
Ekip Hi-Touch	●	●	●	●	●	↑	●	●	●	↑	↑	↑
Ekip G Hi-Touch	●	●	●	●	●	●	●	●	●	●	●	↑

● Available by default
 ↑ Updraggable
 ↑ Some functions available. Upgradable with the full package.

Ekip Touch LSIG

			N		S		H	
Frame	Current rating	No. of poles	Ordering code	L.P.(₹)	Ordering code	L.P.(₹)	Ordering code	L.P.(₹)
XT2	100A	3	1SDX048780R1	Upon request	1SDX048814R1	Upon request	1SDX048850R1	Upon request
	160A		1SDX048781R1		1SDX048815R1		1SDX048851R1	
XT4	250A		1SDX049224R1		1SDX049232R1		1SDX049241R1	
	320A		1SDX049830R1		1SDX049906R1		1SDX049982R1	
XT5	400A		1SDX049831R1		1SDX049907R1		1SDX049983R1	
	630A		1SDX049857R1		1SDX049933R1		1SDX050009R1	
XT7	800A	4			1SDA100842R1		1SDA100906R1	
	1000A				1SDA100843R1		1SDA100907R1	
	1250A				1SDA100844R1		1SDA100908R1	
	1600A				1SDA100845R1		1SDA100909R1	
XT2	100A		1SDX049027R1		1SDX049055R1		1SDX049083R1	
	160A		1SDX049028R1		1SDX049056R1		1SDX049084R1	
XT4	250A		1SDX049268R1		1SDX049275R1		1SDX049282R1	
	320A		1SDX049870R1		1SDX049946R1		1SDX050022R1	
XT5	400A		1SDX049871R1		1SDX049947R1		1SDX050023R1	
	630A		1SDX049894R1		1SDX049970R1		1SDX050046R1	
XT7*	800A				1SDA101130R1		1SDA101186R1	
	1000A				1SDA101131R1		1SDA101187R1	
	1250A				1SDA101132R1		1SDA101188R1	
	1600A				1SDA101133R1		1SDA101189R1	

Ekip Touch measuring LSIG

			N		S		H	
Frame	Current rating	No. of poles	Ordering code	L.P.(₹)	Ordering code	L.P.(₹)	Ordering code	L.P.(₹)
XT2	100A	3	1SDX048788R1	Upon request	1SDX048822R1	Upon request	1SDX048858R1	Upon request
	160A		1SDX048789R1		1SDX048823R1		1SDX048859R1	
XT4	250A		1SDX049226R1		1SDX049234R1		1SDX049243R1	
	320A		1SDX049836R1		1SDX049912R1		1SDX049988R1	
XT5	400A		1SDX049837R1		1SDX049913R1		1SDX049989R1	
	630A		1SDX049859R1		1SDX049935R1		1SDX050011R1	
XT7	800A	4			1SDA100850R1		1SDA100914R1	
	1000A				1SDA100851R1		1SDA100915R1	
	1250A				1SDA100852R1		1SDA100916R1	
	1600A				1SDA100853R1		1SDA100917R1	
XT2	100A		1SDX049035R1		1SDX049063R1		1SDX049091R1	
	160A		1SDX049036R1		1SDX049064R1		1SDX049092R1	
XT4	250A		1SDX049268R1		1SDX049277R1		1SDX049284R1	
	320A		1SDX049876R1		1SDX049952R1		1SDX050028R1	
XT5	400A		1SDX049877R1		1SDX049953R1		1SDX050029R1	
	630A		1SDX049896R1		1SDX049972R1		1SDX050048R1	
XT7*	800A				1SDA101138R1		1SDA101194R1	
	1000A				1SDA101139R1		1SDA101195R1	
	1250A				1SDA101140R1		1SDA101196R1	
	1600A				1SDA101141R1		1SDA101197R1	

* for motorized version please contact nearest branch office

Tmax XT circuit breakers

MCCB for motor protection

Type	Iu (40° C) [A]	Ue [V]		Category	Release	Icu (380 - 415 V AC) [kA]									
		AC	DC			16	25	36	50	70	85	100	120	150	200
XT1	160	690	500	A	MF/MA	B	C	N	S	H					
XT2	160	690	500	A	MF/MA Ekip M Dip I / Dip LIU Ekip M Touch LRIU			N	S	H			L	V	
XT3	250	690	500	A	MF/MA			N	S						
XT4	250	690	750	A	MA Ekip M Dip I / Dip LIU Ekip M Touch LRIU			N	S	H			L	V	X
XT5	400 630	690	750	B (500 A) A (630 A)	MA Ekip M Dip I / Dip LIU Ekip M Touch LRIU			N	S	H			L		V, X
XT6	630 800	690	750	B (630A - 800 A)	Ekip M Dip I / Dip LIU			N	S	H					
XT7 / XT7M	1000 1250 1600	690		B	Ekip M Dip I Ekip M Touch LRIU				S	H		L			

Trip Units

Magnetic trip units

- MF - Magnetic only trip unit with fixed magnetic thresholds for motor protection
- MA - Magnetic only trip unit with adjustable magnetic thresholds for motor protection

Microprocessor based electronic trip units

Ekip M Dip I		Ekip M Dip LIU	L = 0.40 - 1 In	Ekip M Touch LRIU	L = 0.4 - 1 In
			I = 6 - 13 In		R = 2 - 10 I ¹ *
	I = 1 - 10 In		U = On/Off		I = 1.5 - 10 In ⁽¹⁾ U = On/Off

L = Overload I = Instantaneous short circuit R = Blocked rotor

U = phase loss (U): With selector in ON position, circuit breaker trips if at least one current phase is lower than 0.1xIn and at least a second one higher than 0.25xIn;

Note: For detailed information about trip units, refer technical catalogue.

* Setting for rotor blockage - stall, refer technical catalogue.

⁽¹⁾ for XT7 Touch, I = 1.5 to 15 In, G = 0.1 to 1 In

Tmax XT motor distribution circuit breakers

Protection: Magnetic only and Microprocessor based short circuit protection MCCBs

XT2/XT4/XT5/XT6 XT3

Breaking capacity at 415VAC

	Icu	Ics (Icu)
N	36kA	100%
S	50kA	100%
H	70kA	100%

Breaking capacity at 415VAC

	Icu	Ics (Icu)
N	36KA	100%
S	50KA	50%



MF/MA*

Frame	In (A)	Poles
XT2 160	1	3
	2	
	4	
	8.5	
	12.5	
	20	
	32	
	52	
	80	
	100	
160		
XT3 250	100	
	125	
	160	
	200	
XT4 250	200	
	320	
XT5 630	400	
	630	

N	Ordering code	L.P. (₹)
N	1SDA067044R1	19,130
	1SDA067045R1	
	1SDA067046R1	
	1SDA067047R1	
	1SDA067048R1 ■	
	1SDA067049R1 ■	18,860
	1SDA067050R1 ■	
	1SDA067051R1 ■	
	1SDA067052R1 ■	
	1SDA067053R1 ■	
S	1SDA0676529R1	27,560
	1SDA068071R1	23,210
	1SDA068072R1	
	1SDA068073R1	26,530
	1SDA068074R1	
H	1SDA068121R1	47,410
	1SDA100364R1	46,130
	1SDA100365R1	
	1SDA100366R1	57,730

S	Ordering code	L.P. (₹)
S	1SDA067760R1	20,650
	1SDA067761R1	
	1SDA067762R1	
	1SDA067763R1 ■	
	1SDA067764R1 ■	
	1SDA067765R1 ■	20,350
	1SDA067766R1 ■	
	1SDA067767R1 ■	
	1SDA067768R1 ■	
	1SDA067769R1 ■	
H	1SDA076530R1 ■	30,070
	1SDA068279R1	24,120
	1SDA068280R1	
	1SDA068281R1	27,290
	1SDA068282R1 ■	
H	1SDA068440R1 ■	51,570
	1SDA100434R1	52,940
	1SDA100435R1	53,440
	1SDA100436R1	65,780

H	Ordering code	L.P. (₹)
H	1SDA067770R1	23,200
	1SDA067771R1	
	1SDA067772R1	
	1SDA067773R1	
	1SDA067774R1	
	1SDA067775R1	22,280
	1SDA067776R1	
	1SDA067777R1	
	1SDA067778R1	
	1SDA067779R1	
H	1SDA076535R1	38,350
H	1SDA068450R1	62,440
	1SDA100500R1	64,200
	1SDA100501R1	64,700
	1SDA100502R1	83,980

* 20 amps onwards

Ekip M Dip I

Frame	In (A)	Poles
XT2 160	10	3
	25	
	63	
	100	
	160	
XT4 250	250	
XT5 630	400	
	630	
XT6 800	800	

N	Ordering code	L.P. (₹)
N	1SDA067059R1	25,880
	1SDA067060R1	
	1SDA067061R1	
	1SDA067062R1	
	1SDA067063R1	
	1SDA068131R1 ■	48,890
	1SDA100368R1	55,880
	1SDA100369R1	69,060
	1SDA100725R1	92,160
S	1SDA067805R1	30,960
	1SDA067806R1	
	1SDA067807R1	
	1SDA067808R1	
	1SDA067809R1	
H	1SDA068480R1 ■	53,020
	1SDA100438R1 ■	79,430
	1SDA100439R1 ■	98,200
	1SDA100747R1	1,31,250

S	Ordering code	L.P. (₹)
S	1SDA067805R1	30,960
	1SDA067806R1	
	1SDA067807R1	
	1SDA067808R1	
	1SDA067809R1	
	1SDA068480R1 ■	53,020
	1SDA100438R1 ■	79,430
	1SDA100439R1 ■	98,200
	1SDA100747R1	1,31,250
H	1SDA067862R1	33,380
	1SDA067863R1	
	1SDA067864R1	
	1SDA067865R1	
	1SDA067866R1	
H	1SDA068520R1	63,440
	1SDA100504R1	1,12,420
	1SDA100505R1	1,38,960
	1SDA100769R1	1,82,870

H	Ordering code	L.P. (₹)
H	1SDA067862R1	33,380
	1SDA067863R1	
	1SDA067864R1	
	1SDA067865R1	
	1SDA067866R1	
	1SDA068520R1	63,440
	1SDA100504R1	1,12,420
	1SDA100505R1	1,38,960
	1SDA100769R1	1,82,870

■ Stock items

Tmax XT accessories

Accessories for Tmax MCCBs

Extended spreaded terminals - ES

Frame	Kit ES 6 pcs	L.P. (₹)	Kit ES 8 pcs	L.P. (₹)
XT1	1SDA066891R1 ■	3,020	1SDA066892R1 ■	4,020
XT2	1SDA066895R1 ■	4,100	1SDA066896R1 ■	4,990
XT3	1SDA066899R1 ■	4,390	1SDA066900R1 ■	5,600
XT4	1SDA066903R1 ■	5,060	1SDA066904R1 ■	6,340
XT5	1SDA104738R1 (1/2 kit) ⁽¹⁾	3,560	1SDA104739R1 (1/2 kit) ⁽²⁾	4,720
XT6	1SDA104740R1(1/2 Kit) ⁽¹⁾	Upon request	1SDA104741R1(1/2 Kit) ⁽²⁾	Upon request
XT7	1SDA073979R1(1/2 Kit) ⁽¹⁾	Upon request	1SDA073980R1 (1/2 Kit) ⁽²⁾	Upon request

Note: Phase barrier supplied as standard with above copper spreaders.

(1) Code is for 3 pcs, if required for both top & bottom side order 2 quantities

(2) Code is for 4 pcs, if required for both top & bottom side order 2 quantities

Separator - PB

Frame	Description	3 P - 4 pcs	L.P. (₹)	4 P - 6 pcs	L.P. (₹)
XT1-XT3	PB 100mm XT1-XT3	1SDA066676R1	1,210	1SDA066681R1	1,770
	PB 200mm XT1-XT3	1SDA066678R1	1,590	1SDA066683R1	2,310
XT2-XT4	PB 100mm XT2-XT4	1SDA066675R1	1,350	1SDA066680R1	2,020
	PB 200mm XT2-XT4	1SDA066677R1 ■	2,020	1SDA066682R1	2,940
XT5	PB 100mm XT5	1SDA105002R1	1,490	1SDA105003R1	2,230
	PB 200mm XT5	1SDA105004R1	2,230	1SDA105005R1	3,240
XT6	PB 100mm XT6	1SDA105010R1	1,530	1SDA105011R1	2,450
	PB 200mm XT6	1SDA105012R1	2,640	1SDA105013R1	3,560

Rotary handle operating mechanism

Frame	RHD	L.P. (₹)	RHE	L.P. (₹)
XT1-XT3 F/P (250mm rod)	1SDA066475R1 ■	2,790	1SDA082810R1 ■	2,570
XT1-XT3 F/P (500mm rod)			1SDA066479R1	2,920
XT2-XT4 F/P (250mm rod)	1SDA069053R1 ■	3,320	1SDA082811R1 ■	3,370
XT2-XT4 F/P (500mm rod)			1SDA069055R1	3,740
XT2-XT4 W	1SDA066476R1	3,800	1SDA066480R1 ■	4,400
XT2-XT4 F/P-Left Lateral			1SDA069058R1	5,940
XT2-XT4 F/P-Right Lateral			1SDA069060R1	5,860
XT5 F/P STAND. DIRECT	1SDA104826R1	6,000	1SDA104843R1	5,800
XT5 W STAND. DIRECT	1SDA104828R1	6,960	1SDA104844R1	11,050
XT6 F/P STAND. DIRECT	1SDA104832R1	8,050	1SDA104853R1	12,050
XT6 W STAND. DIRECT	1SDA104834R1	12,050	1SDA104854R1	14,050
XT7 F/W	1SDA104838R1	17,260	1SDA104863R1	15,600

Note:- F/P: Fixed/Plug-in ; W:Withdrawable

Service releases

Shunt opening release - SOR

Frame	Description	Uncabled	L.P. (₹)	Cabled	L.P. (₹)
XT1... XT4	24-30 V AC/DC F/P	1SDA066314R1 ■	3,700	1SDA066322R1	5,620
	220...240 V ac-220...250 V DC F/P	1SDA066317R1 ■		1SDA066325R1	
	380-440 V ac F/P	1SDA066318R1		1SDA066326R1	
	24-30 V AC/DC W	-		1SDA066329R1	
	220...240 V ac-220...250 V DC W	-		1SDA066332R1	9,550
	380-440 V AC W	-		1SDA066333R1	
XT5-XT6	110..240Vac-110..250Vdc F/P	1SDA104926R1	7,020	1SDA104934R1	13,910
XT5	110..240 Vac - 110..250 Vdc W			1SDA104930R1	15,020
XT6	110..240 Vac - 110..250 Vdc W			1SDA104938R1	16,530
XT7	220...240V AC/DC	1SDA073674R1	Upon request	-	

Note: F/P: Fixed/Plug-in ; W:Withdrawable

Tmax XT accessories

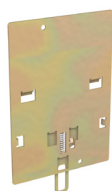

Under voltage release - UVR					
Frame	Description	Uncabled	L.P. (₹)	Cabled	L.P. (₹)
XT1....XT4	24-30 VAC/DC F/P	1SDA066389R1	6,810	1SDA066396R1	10,600
	220-240Vac-220-250V DC F/P	1SDA066392R1 ■		1SDA066399R1 ■	
	380-440 V AC F/P	1SDA066393R1 ■		1SDA066400R1	
	24-30 VAC/DC W			1SDA066403R1	
	220-240Vac-220-250V DC W			1SDA066406R1	
XT5-XT6	380-440 V AC W		14,350	1SDA066407R1	11,480
	24V AC/DC F/P	1SDA104941R1		1SDA104955R1	
	220...240V AC-220...250V DC F/P	1SDA104944R1		1SDA104958R1	
XT5	380...440V AC F/P	1SDA104945R1	Upon Request	1SDA104959R1	17,360
	220..240 Vac - 220..250 Vdc W			1SDA104951R1	
XT6	220..240 Vac - 220..250 Vdc W			1SDA104965R1	
XT7	220...240V AC/DC	1SDA073700R1			

Note: F/P: Fixed/Plug-in ; W: Withdrawable

Electrical signals

Auxiliary contact cabled-version - AUX - C			
Frame	Description	Ordering code	L.P. (₹)
XT1....XT4	AUX-C 1Q+1SY 250V AC/DC XT1..XT4 F/P	1SDA066431R1 ■	2,630
	AUX-C 2Q+1SY 250VAC/DC XT1..XT4 F/P	1SDA066433R1 ■	4,140
	AUX-C 3Q+1SY 250VAC/DC XT2..XT4 F/P	1SDA066434R1 ■	4,910
	AUX-C 3Q+2SY 250VAC/DC XT2-XT4 F/P	1SDA066436R1	6,010
	AUX-C 2Q+2SY+1S51 250VAC/DC XT2-XT4 F/P	1SDA066438R1	6,490
	AUX-C 2Q 400V AC XT2-XT4 F/P	1SDA066440R1	3,140
	AUX-C 1Q+1SY 400Vac XT2-XT4 F/P	1SDA066444R1	4,940
	AUX-C 1Q+1SY 24Vdc XT1..XT4 F/P	1SDA066446R1 ■	3,640
	AUX-C 3Q+1SY 24VDC XT2..XT4 F/P	1SDA066448R1	5,670
	AUX-C 1Q+1SY 250V AC/DC XT1..XT6 F/P	1SDA066431R1 ■	2,630
XT5-XT6	AUX-C 1Q + 1SY 400V AC/DC XT5 F/P	1SDA104784R1	9,560
	AUX-C 2Q 400V AC/DC XT5 F/P	1SDA104795R1	7,340
	AUX-C 3Q+1SY 24Vdc XT2..XT6 F/P	1SDA066448R1	5,670
	AUX-C 3Q+1SY 250Vac/dc XT2..XT6 F/P	1SDA066434R1	4,910
XT7	AUX 4Q 400V	1SDA073750R1	Upon request
	S51 250V	1SDA073776R1	

Note : Q=Changeover contact;SY/S51= Trip indication contact ;F/P: Fixed/Plug-in ; W: Withdrawable

Auxiliary contact - AUX (Uncabled version)			
Frame	Description	Ordering code	L.P. (₹)
XT1....XT6	AUX 1Q 250Vac/dc XT1....XT6	1SDA066422R1 ■	1,620
	AUX 1Q 24Vdc XT1....XT6	1SDA066423R1	2,460

Bracket for fixing onto DIN-Rail		3 Pole		4 Pole	
Frame	Description	Ordering code	L.P. (₹)	Ordering code	L.P. (₹)
XT1	DIN50022	1SDA066652R1	2,650	1SDA066419R1	2,810
	DIN50022 +RC Low 200 mm			1SDA067134R1	3,090
XT2	DIN50022 +RC Sel/RC Inst	1SDA067135R1	3,340	1SDA067135R1	3,340
	DIN50022	1SDA080704R1	3,060	1SDA080325R1	3,060
XT3	DIN50022	1SDA066420R1	3,340	1SDA066421R1	3,340
	DIN50022 +RC Sel/RC Inst	1SDA067139R1	3,670		
XT4	DIN50022	1SDA080326R1	3,060	1SDA080327R1	3,060

Tmax XT accessories

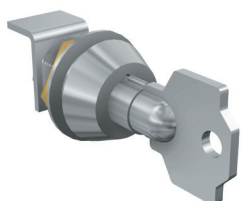
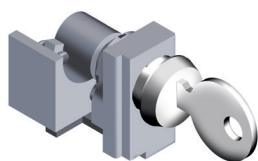

Key lock

Key Lock - KLC			
Frame	Description	Ordering code	L.P. (₹)
XT1....XT4	KLC XT1 RONIS Key Lock Diff.Key, Removable In Open Pos.	1SDA066593R1	3,330
	KLC XT1 RONIS Key Lock Same Key Type A, Removable in Open Pos.	1SDA066594R1	
	KLC XT1 RONIS Key Lock Same Key Type B, Removable in Open Pos.	1SDA066595R1	
	KLC XT2-XT4 RONIS Key Lock Diff.Key, Removable In Open Pos.	1SDA066599R1	
	KLC XT2-XT4 RONIS Key Lock Same Key Type A, Removable in Open Pos.	1SDA066600R1	
	KLC XT2-XT4 RONIS Key Lock Same Key Type B, Removable in Open Pos.	1SDA066601R1	
	KLC XT3 RONIS Key Lock Diff.Key, Removable In Open Pos.	1SDA066605R1	
	KLC XT3 RONIS Key Lock Same Key Type A, Removable in Open Pos.	1SDA066606R1	
	KLC XT3 RONIS Key Lock Same Key Type B, Removable in Open Pos.	1SDA066607R1	
	KLC XT5-XT6 RONIS Key Lock Diff.Key, Removable In Open Pos.	1SDA105066R1	
XT5-XT6	KLC XT5-XT6 RONIS Key Lock Same Key Type A, Removable in Open Pos.	1SDA105062R1	5,820
	KLC XT5-XT6 RONIS Key Lock Same Key Type B, Removable in Open Pos.	1SDA105063R1	
XT7	KLC XT7 RONIS Key Lock Diff.Key, Removable In Open Pos.	1SDA105075R1	Upon request
	KLC XT7 RONIS Key Lock Same Key Type A, Removable in Open Pos.	1SDA105071R1	
	KLC XT7 RONIS Key Lock Same Key Type B, Removable in Open Pos.	1SDA105072R1	

Key Lock for Rotary Handle & FLD - RHL			
Frame	Description	Ordering code	L.P. (₹)
XT1....XT4	RHL XT1..XT4 KEY LOCK RONIS Diff. Keys	1SDA066617R1	2,640
	RHL XT1..XT4 KEY LOCK RONIS TYPE A	1SDA066618R1	
	RHL XT1..XT4 KEY LOCK RONIS TYPE B	1SDA066619R1	
XT5	RHL XT5 KEY LOCK RONIS Diff. Keys	1SDA105081R1	5,090
	RHL XT5 KEY LOCK RONIS TYPE A	1SDA105082R1	
	RHL XT5 KEY LOCK RONIS TYPE B	1SDA105083R1	
XT6 - XT7	RHL XT6-XT7 KEY LOCK RONIS Diff. Keys	1SDA105091R1	
	RHL XT6-XT7 KEY LOCK RONIS TYPE A	1SDA105086R1	
	RHL XT6-XT7 KEY LOCK RONIS TYPE B	1SDA105087R1	

Key lock for motor operated- MOL			
Frame	Description	Ordering code	L.P. (₹)
XT1-XT3	MOL-D XT1-XT3 KEY LOCK RONIS DIFF. KEY	1SDA066623R1	5,620
	MOL-S XT1-XT3 KEY LOCK RONIS TYPE A	1SDA066624R1	
	MOL-S XT1-XT3 KEY LOCK RONIS TYPE B	1SDA066625R1	
XT2-XT4	MOL-D XT2-XT4 KEY LOCK RONIS DIFF. KEY	1SDA066629R1	
	MOL-S XT2-XT4 KEY LOCK RONIS TYPE A	1SDA066630R1	
	MOL-S XT2-XT4 KEY LOCK RONIS TYPE B	1SDA066631R1	
XT5-XT6	MOL-D XT5-XT6 KEY LOCK RONIS DIFF. KEY	1SDA105092R1	9,860
	MOL-S XT5-XT6 KEY LOCK RONIS TYPE A	1SDA105093R1	
	MOL-S XT5-XT6 KEY LOCK RONIS TYPE B	1SDA105095R1	

Key Lock or Fixed Part- KLF			
Frame	Description	Ordering code	L.P. (₹)
XT2-XT4	KL-D Ronis key lock different keys	1SDA066298R1	5,250
	KL-S Ronis key lock Same key Type A	1SDA066300R1	
XT5-XT6	KL-D Ronis key lock different keys	1SDA105109R1	7,610
	KL-S Ronis key lock Same key Type A	1SDA105110R1	

IP54 Protection for rotary handle			
Frame	Description	Ordering code	L.P. (₹)
XT1....XT4	IP54 Protection for RHE	1SDA066587R1	3,430
XT5	IP54 Protection for RHD	1SDA104876R1	24,760
XT6	IP54 Protection for RHD	1SDA104877R1	27,240
XT7	IP54 Protection for RHD	1SDA104878R1	Upon Request

Note : For other combinations of keylock, contact nearest sales office

Tmax XT accessories



Pad Lock - PLL			
Frame	Description	Ordering code	L.P. (₹)
XT1....XT4	PLL XT1-XT3 REMOV.PADL.DEVICE OPEN PLUG	1SDA066588R1	2,470
	PLL XT1-XT3 PADLOCKS DEVICE OPEN	1SDA066589R1	
	PLL XT2-XT4 PADLOCKS DEVICE OPEN	1SDA066590R1	
	PLL XT1-XT3 PADLOCKS DEVICE OP/CL	1SDA066591R1	
	PLL XT2-XT4 PADLOCKS DEVICE OP/CL	1SDA066592R1	
XT5-XT6	PLL XT5 REM.PADLOCKS DEVICE OPEN	1SDA105100R1	6,430
	PLL XT5 PADLOCKS DEVICE OPEN	1SDA105099R1	
	PLL XT5 PADLOCKS DEVICE OP/CL	1SDA105098R1	
	PLL XT6 REM.PADLOCKS DEVICE OPEN	1SDA105103R1	
	PLL XT6 PADLOCKS DEVICE OPEN	1SDA105102R1	
XT7	PLL XT6 PADLOCKS DEVICE OP/CL	1SDA105101R1	Upon Request
	PLL XT7 PADLOCKS DEVICE OPEN	1SDA105104R1	



Low insulating terminal covers - LTC					
Frame	Description	3 Pole-2 pcs	L.P. (₹)	4 Pole-2 pcs	L.P. (₹)
XT1.....XT4	LTC XT1	1SDA066655R1	3,130	1SDA066656R1	3,790
	LTC XT2	1SDA066657R1		1SDA066659R1	
	LTC XT3	1SDA066660R1	3,300	1SDA066661R1	4,220
	LTC XT4	1SDA066662R1		1SDA066663R1	4,820
XT5	LTC XT5	1SDA105018R1	4,480	1SDA105019R1	6,090
XT6	LTC XT6	1SDA105020R1	4,890	1SDA105021R1	6,720
XT7	LTC XT7	1SDA107475R1	Upon request	1SDA107476R1	Upon request

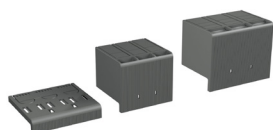

High insulating terminal covers - HTC					
Frame	Description	3 Pole-2 pcs	L.P. (₹)	4 Pole-2 pcs	L.P. (₹)
XT1...XT4	HTC XT1	1SDA066664R1	4,270	1SDA066665R1	5,890
	HTC XT2	1SDA066666R1	4,840	1SDA066667R1	6,650
	HTC XT3	1SDA066668R1	5,230	1SDA066669R1	7,280
	HTC XT4	1SDA066670R1	5,830	1SDA066671R1	8,040
XT7	HTC XT7	1SDA105029R1	Upon request	1SDA105030R1	Upon request



Mechanical interlock between circuit breakers			
Frame	Description	Ordering code	L.P. (₹)
XT1....XT4	MIR-HR XT1...XT4 MECH INTERLOCK HOR. 2 CB**	1SDA066637R1	20,480
	MIR-VR XT1...XT4 MECH INTERLOCK VER. 2 CB**	1SDA066638R1	
	MIR-P PLATE x XT1 F	1SDA066639R1	7,170
	MIR-P PLATE x XT2 F	1SDA066641R1	
	MIR-P PLATE x XT3 F	1SDA066643R1	
XT5	MIR-P PLATE x XT4 F	1SDA066645R1	
	MIR-H XT5 MECH, LOCK REAR HO. 2 C.BREAKER	1SDA105117R1	38,500
	MIR-V XT5 MECH, LOCK REAR VE. 2 C.BREAKER	1SDA105119R1	
XT6	MIR-P x XT5 F	1SDA105122R1	9,970
	MIR-H XT6 MECH, LOCK REAR HO. 2 C.BREAKER	1SDA105118R1	48,500
	MIR-V XT6 MECH, LOCK REAR HO. 2 C.BREAKER	1SDA105120R1	
XT7	MIR-P x XT6 F	1SDA105126R1	10,970
	Cable Kit for Interlock XT7	Contact nearest sales office	Upon request
	Cable Kit for Interlock XT7		
	Plate for Interlock XT7		
	Plate for Interlock XT7		

- Note : ** Following must be ordered to make the rear interlock.
1. A MIR-HR or MIR-VR
 2. A plate MIR-P for each circuit breaker to be interlocked
 3. Order 1 No. of frame and 2 Nos. of plate per interlocking set for XT1 ... XT6
 4. Order 2 Nos. of plate and 1 No. of Cable per interlocking set for XT7

Tmax XT accessories



Motor operator with direct action - MOD			
Frame	Description	Ordering code	L.P.(₹)
XT1-XT3	MOD XT1-XT3 24 V dc	1SDA066457R1	36,800
	MOD XT1-XT3 48...60 V dc	1SDA066458R1	
	MOD XT1-XT3 110...125 V ac/dc	1SDA066459R1	
	MOD XT1-XT3 220...250 V ac/dc	1SDA066460R1 ■	31,640
	MOD XT1-XT3 380...440 V ac	1SDA066461R1	
	MOD XT1-XT3 480...525 V ac	1SDA066462R1	



Stored Energy Motor Operator - MOE, Stored energy motor operator with electronics - MOE-E					
Frame	Description	MOE	L.P. (₹)	MOE-E	L.P. (₹)
XT2-XT4	24 V DC	1SDA066463R1	52,430	1SDA066469R1	56,550
	220...250 V AC / DC	1SDA066466R1 ■	45,170	1SDA066472R1	
	380...440 V AC	1SDA066467R1	52,430	1SDA066473R1	
XT5	220...250V AC/DC	1SDA104885R1	64,500	1SDA104905R1	74,500
XT6	220...250V AC/DC	1SDA104895R1	Upon request	1SDA104915R1	Upon request



Time delay device for under voltage release- UVD			
Frame	Description	Ordering code	L.P. (₹)
XT1...XT6	UVD XT1...XT6 24...30 Vac/dc	1SDA051357R1	58,140
	UVD XT1...XT6 220...250 Vac/dc	1SDA101982R1	
XT7	UVD 24/30 Vac/dc	1SDA038316R1	Upon request
	UVD 220...250 Vac/dc	1SDA038320R1	

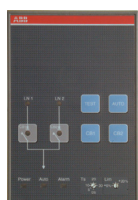

Automation transfer switch - ATS

Automatic transfer switch			
Frame	Description	Ordering code	L.P. (₹)
XT2-XT4/ XT5-XT7/ E1.2-E6.2	ATS021	1SDA065523R1	Upon request
	ATS022	1SDA065524R1	

Note : ATS will be used along with either two motorized ACB or MCCBs with required interlocking and changeover base plate as per the requirement.



Residual current devices		3 Pole		4 Pole	
Frame	Description	Ordering code	L.P. (₹)	Ordering code	L.P. (₹)
XT1	RC Inst x XT1	1SDA067122R1	33,790	1SDA067124R1	39,100
	RC Sel x XT1	1SDA067123R1		1SDA067125R1	
	RC Sel 200 x XT1			1SDA067121R1	48,730
XT2	RC Sel x XT2			1SDA067126R1	71,470
XT3	RC Inst x XT3	1SDA067127R1	83,740	1SDA067129R1	90,060
	RC Sel x XT3	1SDA067128R1	93,030	1SDA067130R1	99,100
	RC B Type x XT3			1SDA067132R1	1,39,850
XT5	RC Sel x XT5			1SDA105131R1	Upon request

Accessories for electronic trip units

Frame	Description	Ordering code	L.P. (₹)
XT2-XT4	EKIP COM RTU for XT2-XT4 Ekip C Dip F/P	1SDA122799R1	Upon request
	EKIP COM RTU for XT2-XT4 Ekip C Dip W	1SDA122800R1	
	KIT x CONNECTION Vaux 24Vdc XT2-XT4 F/P	1SDA066980R1	
	KIT x CONNECTION Vaux 24Vdc XT2-XT4 W	1SDA066981R1	

Note:- F/P: Fixed/Plug-in ; W: Withdrawable



Test and configuration unit			
Frame	Description	Ordering code	L.P. (₹)
XT2 - XT7	Ekip TT Trip test unit	1SDA066988R1	10,500

■ Stock items

Tmax XT conversion kit

Plug-in Kit



Fixed part of a plug-in circuit-breaker

+



Fixed circuit-breaker

+



Moving part of a plug-in circuit-breaker

+



Connectors*

=



Plug-in circuit-breaker

Drawout Kit

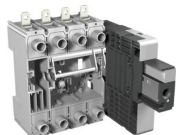

Fixed part of a withdrawable circuit-breaker

+



Fixed circuit-breaker

+



Moving part of a withdrawable circuit-breaker

+



Frontal accessory FLD**

=

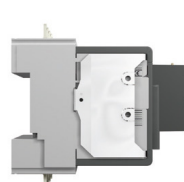

Withdrawable circuit-breaker

Plug-in and drawout conversion

Frame	Description	3 Pole	L.P. (₹)	4 Pole	L.P. (₹)
XT1	Plug-in moving part	1SDA066276R1	6,850	1SDA066277R1	9,490
	Plug-in fixed part	1SDA068183R1	12,570	1SDA068185R1	17,860
XT2	Plug-in moving part	1SDA066278R1	7,640	1SDA066279R1	10,360
	Plug-in fixed part	1SDA068187R1	13,740	1SDA068190R1	19,500
XT3	Plug-in moving part	1SDA066280R1	9,470	1SDA066281R1	11,650
	Plug-in fixed part	1SDA068192R1	14,150	1SDA068194R1	20,520
XT4	Plug-in moving part	1SDA066282R1	11,100	1SDA066283R1	15,110
	Plug-in fixed part	1SDA068196R1	15,290	1SDA068198R1	21,170
XT5 400	Plug-in moving part	1SDA104707R1	Upon Request	1SDA104708R1	Upon Request
	Plug-in fixed part	1SDA104668R1		1SDA104672R1	
XT5 630	Plug-in moving part	1SDA104709R1	Upon Request	1SDA104710R1	Upon Request
	Plug-in fixed part	1SDA104676R1		1SDA104679R1	
XT2	Drawout moving part	1SDA066284R1	12,620	1SDA066285R1	17,860
	Drawout fixed part	1SDA068200R1	28,170	1SDA068202R1	38,810
XT4	Drawout moving part	1SDA066286R1	14,380	1SDA066287R1	19,500
	Drawout fixed part	1SDA068204R1	29,570	1SDA068206R1	41,030
XT5 400	Drawout moving part	1SDA104711R1	Upon Request	1SDA104712R1	Upon Request
	Drawout fixed part	1SDA104682R1		1SDA104686R1	
XT5 630	Drawout moving part	1SDA104713R1	Upon Request	1SDA104714R1	Upon Request
	Drawout fixed part	1SDA104690R1		1SDA104693R1	
XT6	Drawout moving part	1SDA104715R1	Upon Request	1SDA104716R1	Upon Request
	Drawout fixed part	1SDA104696R1		1SDA104699R1	
XT7	Drawout moving part	1SDA104702R1	Upon Request	1SDA104704R1	Upon Request
	Drawout fixed part	1SDA104717R1		1SDA104718R1	

Note:

* For plugin MCCB with electrical accessories, connectors to be ordered

(1) For withdrawable MCCB with shunt opening and undervoltage release dedicated connectors are available

** FLD or rotary handle or motor operator is mandatory to select for a drawout MCCB

Connectors



Description	Ordering code	L.P. (₹)
Socket-plug panel connector with 3PINS (XT1...XT4)	1SDA066409R1	2,110
Socket-plug panel connector with 6PINS (XT1...XT4)	1SDA066410R1	4,050
Socket-plug panel connector with 9PINS (XT1...XT4)	1SDA066411R1	6,100
Socket-plug panel connector with 15PINS (XT1...XT4)	1SDA066412R1	10,030
Socket-plug connector of moving part 12PINS (XT2...XT4)	1SDA066413R1	10,810
Socket-plug connector of fixed part 12PINS (XT2...XT4)	1SDA066414R1	
Connector 4th pole SOR-PS-SOR (XT2...XT4)	1SDA066415R1 ⁽¹⁾	2,100
Connector 4th pole UVR (XT2...XT4)	1SDA066418R1 ⁽¹⁾	1,930
Connector 4th pole YO (XT5)	1SDA104968R1 ⁽¹⁾	2,150
Connector 4th pole YU (XT5)	1SDA104970R1 ⁽¹⁾	1,980

AIR CIRCUIT-BREAKERS

SACE Formula Air

Simplicity and safety, up to 50kA

Formula Air is an ideal solution for main installation requirements, from distribution switchboards to onboard compartments. This comprehensive range offers the most suitable solution for each specific set of requirements. Easy to use Formula Air products are also easy to order.

Possibility to change, on site, the orientation of the rear terminals from horizontal to vertical or vice versa which allows adaptability to accommodate last minutes changes busbar design.

Front terminals are available for breakers up to 1600A in fixed version to have switchboard with compact dimensions.

With High Mechanical and electrical life Formula Air circuit breakers offer high longevity to the installation.

The ACBs are available in 3 sizes up to 4000A with performance level up to 50kA which are equipped with Ek 1 and Ek 2 trip units.



Ratings available

Frame	630A	800A	1000A	1250A	1600A	2000A	2500A	3200A	4000A
FA1	•	•	•	•	•				
FA2					•	•			
FA4							•	•	•

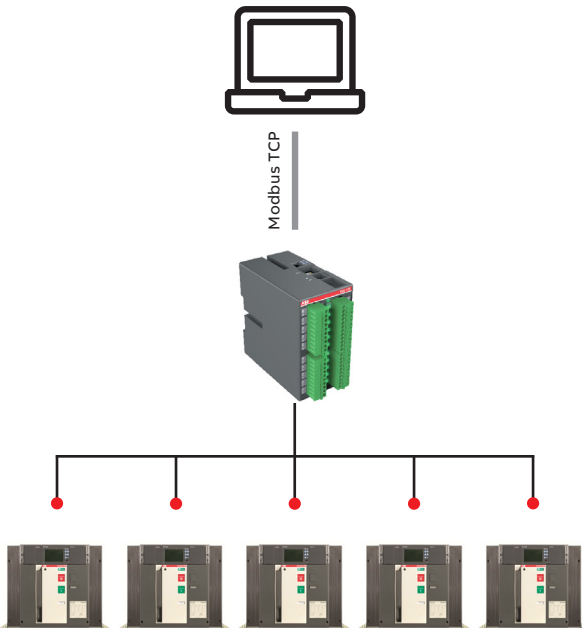

Communication made easy. Formula Air circuit breakers can communicate the status on Modbus TCP protocol through a Ekip signalling 10k signalling module. It can control up to 5 ACBs and communicate status of 5 breakers.

Protection releases

Parameters	EK 1 - LI	EK1- LSIG	EK2-LSIG
Neutral protection	•	•	•
Switchable thermal memory	•	•	•
Graphical display with current metering			•
Closing on short-circuit (MCR)			•
Start-up function			•
Instantaneous earth fault (G-ANSI 50N)			•
Current unbalance protection			•
Watchdog function	•	•	•
Contact wear Indication			•
Display of No. of operation			•
Display of last maintenance date			•
Zone Selectivity for S & G protections			•
Display of 20 trip history & 100 events			•
Test function	•	•	•
Download breaker maintenance data from ACB	•	•	•

SACE Formula Air

Product details

- Range from 630A to 4000A in 3 frame sizes and 2 types of protection release
- $I_{cu} = I_{cs} = I_{cw}/1 \text{ sec} = 50\text{kA}$ at 440V
- Available in fixed and draw out versions
- Trip history - Last 20 trip history and Last 100 events with time stamping
- Switchable thermal memory
- Fully rated neutral with built-in protection
- Terminal orientation changeable at site for ease of termination
- New push-in type accessory terminal box
- Clear marking of accessory cabinet and terminal box for easy identification
- Interchangeable protection units

Draw - out version

Pole	Current Rating (In)	Icu/Icw (1s) kA @ 415V	CB/Frame	EK1 LI	EK1 LSIG	EK2 LSIG
				MDO	MDO	MDO
				HR/VR	HR/VR	HR/VR
3P	800A	50/50kA	FA1	2,84,380	2,89,880	3,03,880
	1000A	50/50kA	FA1	2,93,920	2,99,420	3,13,420
	1250A	50/50kA	FA1	3,25,290	3,30,790	3,44,790
	1600A	50/50kA	FA1	3,74,660	3,80,160	3,94,160
	1600A	50/50kA	FA2	3,79,750	3,85,250	3,99,250
	2000A	50/50kA	FA2	5,05,720	5,11,220	5,25,220
	2500A	50/50kA	FA4	6,24,990	6,30,490	6,44,490
	3200A	50/50kA	FA4	7,56,280	7,61,780	7,75,780
	4000A	50/50kA	FA4	9,30,710	9,36,210	9,50,210
4P	800A	50/50kA	FA1	3,56,550	3,62,050	3,76,050
	1000A	50/50kA	FA1	3,80,390	3,85,890	3,99,890
	1250A	50/50kA	FA1	4,14,700	4,20,200	4,34,200
	1600A	50/50kA	FA1	4,47,640	4,53,140	4,67,140
	1600A	50/50kA	FA2	4,64,200	4,69,700	4,83,700
	2000A	50/50kA	FA2	6,19,450	6,24,950	6,38,950
	2500A	50/50kA	FA4	7,59,220	7,64,720	7,78,720
	3200A	50/50kA	FA4	9,26,710	9,32,210	9,46,210
	4000A	50/50kA	FA4	11,91,220	11,96,720	12,10,720

Fixed version

Pole	Current Rating (In)	Icu/Icw (1s) kA @ 415V	CB/Frame	EK1 LI	EK1 LSIG	EK2 LSIG
				MF	MF	MF
				F-HR/VR	F-HR/VR	F-HR/VR
3P	800A	50/50kA	FA1	2,06,850	2,12,350	2,26,350
	1000A	50/50kA	FA1	2,24,410	2,29,910	2,43,910
	1250A	50/50kA	FA1	2,56,570	2,62,070	2,76,070
	1600A	50/50kA	FA1	2,77,920	2,83,420	2,97,420
	1600A	50/50kA	FA2	2,87,420	2,92,920	3,06,920
	2000A	50/50kA	FA2	3,77,960	3,83,460	3,97,460
	2500A	50/50kA	FA4	4,59,260	4,64,760	4,78,760
	3200A	50/50kA	FA4	6,63,930	6,69,430	6,83,430
	4000A	50/50kA	FA4	8,22,310	8,27,810	8,41,810
4P	800A	50/50kA	FA1	2,61,710	2,67,210	2,81,210
	1000A	50/50kA	FA1	2,82,640	2,88,140	3,02,140
	1250A	50/50kA	FA1	3,20,990	3,26,490	3,40,490
	1600A	50/50kA	FA1	3,60,900	3,66,400	3,80,400
	1600A	50/50kA	FA2	3,77,880	3,83,380	3,97,380
	2000A	50/50kA	FA2	4,96,330	5,01,830	5,15,830
	2500A	50/50kA	FA4	5,88,270	5,93,770	6,07,770
	3200A	50/50kA	FA4	8,18,100	8,23,600	8,37,600
	4000A	50/50kA	FA4	10,20,940	10,26,440	10,40,440

1) MF : Manually operated fixed breaker with Micro-processor release - 4 NO + 4 NC Aux. contact as standard (FA1..FA4)

2) MDO : Manually operated drawout breakers with Micro-processor releases - 4 NO + 4 NC Aux. contact as standard (FA1...FA4)

SACE Formula Air

Accessories

Description	Order Code	List Price (₹)
ELECTRICAL ACCESSORIES		
CONVERSION KIT FROM MDO to EDO FA1		78,260
CONVERSION KIT FROM MDO to EDO FA2_FA4		78,260
(Comprises of Closing Coil, Opening Coil & Motor Operator) Specify the coil voltages while ordering Conversion Kit		
UNDER VOLTAGE RELEASE FA	**	10,400
SHUNT OPENING COIL FA	**	9,940
SHUNT Closing COIL FA	**	9,940
MOTOR OPERATOR FA1	**	58,380
MOTOR OPERATOR FA2-FA4	**	58,380
Open/closed auxiliary contacts- AUX 15Q 400V FA1 #	1SDA085090R1	28,390
Open/closed auxiliary contacts - AUX 6Q FA2/FA4	1SDA080532R1	20,440
MECHANICAL ACCESSORIES		
MECH.OPERATION COUNTER FA1	1SDA085094R1	11,350
MECH.OPERATION COUNTER FA2-FA4	1SDA080540R1	11,350
KEY LOCK IN OPEN POS. DIFF. KEYS FA1	1SDA085095R1	7,400
KEY LOCK IN OPEN POS. DIFF. KEYS FA2-FA4	1SDA080541R1	7,400
KEY LOCK IN OPEN POS. SAME KEYS FA1	1SDA085096R1	7,400
KEY LOCK IN OPEN POS. SAME KEYS FA2-FA4	1SDA080542R1	7,400
KEYLOCK IN RACK - IN/TEST/RACK -OUT POS. Diff Keys FA1	1SDA085104R1	9,200
KEYLOCK IN RACK - IN/TEST/RACK -OUT POS. Diff Keys FA2-FA4	1SDA080550R1	9,200
KEYLOCK IN RACK - IN/TEST/RACK -OUT POS. Same Keys FA1	1SDA085105R1	9,200
KEYLOCK IN RACK - IN/TEST/RACK -OUT POS. Same Keys FA2-FA4	1SDA080551R1	9,200
Protection for Opening and Closing Push Button FA1	1SDA085115R1	2,240
Protection for Opening and Closing Push Button FA2-FA4	1SDA080561R1	2,240
IP 54 Cover FA1	1SDA085118R1	16,260
IP 54 Cover (Diff Keys) FA2-FA4	1SDA080568R1	16,260
MODULE		
Ek SUPPLY 110-240VAC/DC FA	1SDA080584R1	20,020

Note:

- All fixed parts are supplied as HR-HR configuration, however, it can be converted to HR/VR configuration
- All fixed ACBs are considered with rear HR-HR Terminals which can be converted to HR/VR configuration as per requirement
- All ACBs are suitable for floor mounting
- To arrive at the disconnecter (MS Version) price, please reduce the LP of breakers with LI release by ₹15,000/- and add the price of the Aux. contact, if required. Safety shutter is inbuilt as standard in the fixed part.
- All requirement of Electrically operated ACBs (FA1-FA4 frame) with required control voltage will be factory fitted with Shunt Opening Coil, Shunt Closing Coil, Motor Operator as standard supply.
- ATO (Assembly to order), ACB with accessories fitment can be supplied from the factory fitted while ordering to ABB.

** Price considered is for 240V, for other voltages, please contact the nearest sales office

For FA1 below material needs to be considered with AUX 15Q
 Plate for fixed - floor mounted - 1SDA079783R1
 Plate for withdrawable - 1SDA079784R1

SACE Formula DSP P1-P4

Performance made simple



The new SACE FORMULA DSP family consists of four frames (P1, P2, P3 and P4) reaching up to 160A, 250A, 630A and 800A respectively. The four frames are available with thermal-magnetic trip units to cover the most common AC and DC fields. Availability of most requested accessories guarantees the possibility to fulfil the main applications needs.



Easy to install

Click-in fixing for accessories to guarantee time saving and fast installations.



Quality

ABB long experience in molded-case circuit breakers design is a guarantee of quality.



Simplified selection

Availability of a short list of codes enables simplified product selection and easy ordering.



Sustainability

Compliance with the international regulations of product materials and environmental health and safety.

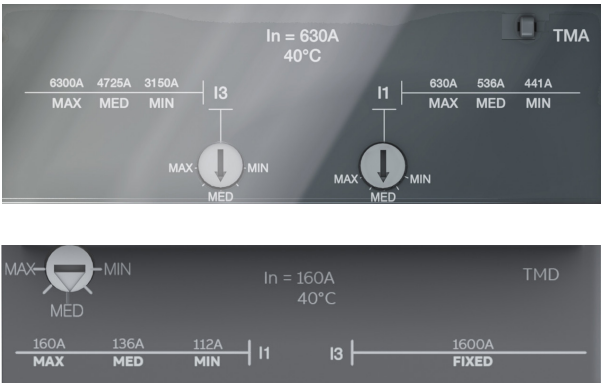

- Compliance to IEC 60947-2 standards
- Offering from 40A to 800A in 4 frame sizes
- Available upto 50kA performance levels (Icu = Ics)
- Circuit breakers for AC and DC applications
- Double insulation
- Isolation behaviour
- Positive operation
- Accessories covering the main standard applications and needs

Power distribution protection

Field of application		Trip Unit					L – Overload Protection				I – Short-circuit Protection			
							Current Threshold		Trip Time		Current Threshold		Trip Time	
Power Distribution Protection		TMD	70% to 100% x In					Fixed		Fixed		Fixed instantaneous		
		TMA	70% to 100% x In					Fixed		70% to 100% x In		Fixed instantaneous		
	In [A]	40	63	80	100	125	160	200	250	320	400	630	800	
TMD	P1	●	●	●	●	●	●							
	P2							●	●					
TMA	P3									●	●	●		
	P4												●	

SACE Formula DSP P1-P4

Molded case circuit breaker

Breaking capacity at 415VAC		
	Icu	Ics (Icu)
B	18kA	100%
C	25kA	100%
N	36kA	100%
S	50kA	100%

TMD/TMA		B		C		N		S		
Frame	In	Poles	Ordering Code	L.P. (₹)	Ordering Code	L.P. (₹)	Ordering Code	L.P. (₹)	Ordering Code	L.P. (₹)
P1 160	40	3P	1SDA116207R1	9,240	1SDA116231R1	9,410	1SDA116255R1	12,500		
	63		1SDA116209R1		1SDA116233R1		1SDA116257R1			
	80		1SDA116210R1		1SDA116234R1		1SDA116258R1			
	100		1SDA116211R1	1SDA116235R1	1SDA116259R1					
	125		1SDA116212R1	11,670	1SDA116236R1	13,650	1SDA116260R1	14,110		
	160		1SDA116213R1	13,340	1SDA116237R1	17,710	1SDA116261R1	18,790		
P2 250	200			1SDA116325R1	23,960	1SDA116337R1	27,120			
	250			1SDA116326R1	27,860	1SDA116338R1	30,100			
P3 630	320					1SDA116371R1	38,830	1SDA116380R1	41,770	
	400					1SDA116372R1	38,830	1SDA116381R1	41,770	
	630					1SDA116373R1	50,380	1SDA116382R1	52,630	
P4 800	800					1SDA116398R1	80,270	1SDA116401R1	90,120	

TMD/TMA		B		C		N		S		
Frame	In	Poles	Ordering Code	L.P. (₹)	Ordering Code	L.P. (₹)	Ordering Code	L.P. (₹)	Ordering Code	L.P. (₹)
P1 160	40	4P	1SDA116218R1	12,230	1SDA116242R1	13,110	1SDA116266R1	15,710		
	63		1SDA116220R1		1SDA116244R1		1SDA116268R1			
	80		1SDA116221R1		1SDA116245R1		1SDA116269R1			
	100		1SDA116222R1	1SDA116246R1	1SDA116270R1					
	125		1SDA116225R1	14,340	1SDA116249R1	16,960	1SDA116273R1	18,150		
	160		1SDA116226R1	18,220	1SDA116250R1	21,670	1SDA116274R1	22,780		
P2 250	200				1SDA116333R1	29,980	1SDA116345R1	33,350		
	250				1SDA116334R1	33,980	1SDA116346R1	36,480		
P3 630	320						1SDA116377R1	48,320	1SDA116386R1	52,410
	400						1SDA116378R1	48,320	1SDA116387R1	52,410
	630					1SDA116379R1	62,060	1SDA116388R1	69,050	
P4 800	800					1SDA116400R1	86,630	1SDA116403R1	1,01,830	

SACE Formula DSP P1-P4

Accessories



Terminals (supplied with phase barrier)					
Size	Type	6 pcs (kit for 3p)	L.P (₹)	8 pcs (kit for 4p)	L.P (₹)
P1	ES Extended spread front terminals 47mm	1SDA116501R1	2,040	1SDA116502R1	2,730
P2	ES Extended spread front terminals 70mm	1SDA116505R1	2,780	1SDA116506R1	3,550
P3	ES Extended spread front terminals 80mm	1SDA116509R1	5,490	1SDA116510R1	7,300
P4	EF Extended front terminals 70mm (1/2 kit)	1SDA104736R1 ⁽¹⁾	5,760	1SDA104737R1 ⁽²⁾	7,300

(1) Code is for 3 pcs, if required for both top & bottom side order 2 quantities

(2) Code is for 4 pcs, if required for both top & bottom side order 2 quantities



Auxiliary contacts - AUX					
Size	Type	24V DC	L.P (₹)	250V AC	L.P (₹)
P1-P4	AUX Q or SY	1SDA116439R1	2,000	1SDA116440R1	1,260

Service releases					
Size	Voltages	SOR	L.P (₹)	UVR	L.P (₹)
P1-P2	24-30V AC/DC	1SDA116448R1	2,880	1SDA116454R1	4,560
	110...127V AC / 110...125V DC	1SDA116445R1	2,690	1SDA116452R1	4,440
	220...240V AC / 220...250V DC	1SDA116447R1	2,690	1SDA116453R1	
	UVR 380-440V AC			1SDA116455R1	
P3-P4	24...30 VAC/DC	1SDA116461R1	4,300	1SDA116467R1	9,420
	110...127 VAC - 110...125 VDC	1SDA116459R1	4,300	1SDA116464R1	
	220...240 VAC - 220...250 VDC				
	380...440 VAC			1SDA116468R1	



Rotary handles					
Size	Type	RHD	L.P (₹)	RHE	L.P (₹)
P1-P2	Rotary Handle	1SDA116477R1	2,100	1SDA116483R1	2,050
P3	Rotary Handle	1SDA116478R1	4,730	1SDA116485R1	4,340
P4	Rotary Handle	1SDA116480R1	6,460	1SDA116488R1	8,460



Locking arrangement - Padlock / Keylock					
Size	Type	Padlock	L.P (₹)	Keylock*	L.P (₹)
P1-P2	Locking arrangement	1SDA116491R1	2,000	1SDA066617R1	2,690
P3	Locking arrangement	1SDA116493R1	3,650	1SDA105081R1	5,190
P4	Locking arrangement	1SDA116495R1	5,030	1SDA105091R1	

* Keylock mounted on mechanism of RHE on MCCB or on RHD

Formula DSA Molded case circuit breaker

New low voltage molded case circuit breakers up to 630A

General characteristics

- Conforms to IEC 60947-2
- Fixed thermal magnetic release throughout the range
- Compact dimensions
- Common range of accessories
- Available in 1P, 2P, 3P & 4 pole versions
- Line-load reversibility
- Suitable for DC application till 250Vdc
- Operation voltage till 550VAC, insulation voltage of 690VAC and impulse voltage of 6KV

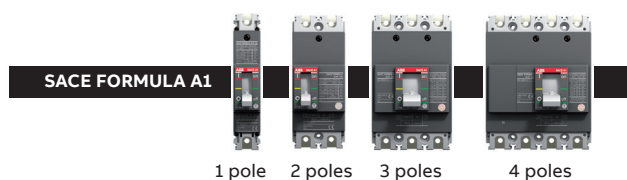

FORMULA A1

- Rated current, In 15...125A
- 1, 2, 3, 4 pole versions
- Icu = 10, 18, 25, 36KA

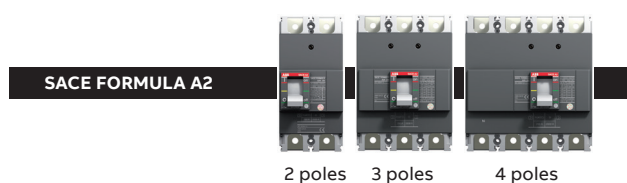

FORMULA A2

- Rated current, In 125...250A
- 2, 3, 4 pole versions
- Icu = 18, 25, 36KA



FORMULA A3

- Rated current, In 320...630A
- 3, 4 pole versions
- Icu = 36, 50KA

FORMULA link system

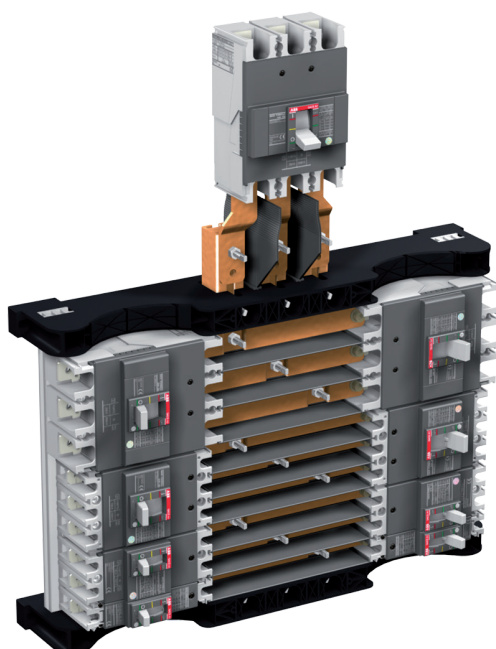

- FORMULA link in accordance with IEC 61439 Standard
- FORMULA link is a component of a power distribution system which divides the main power supply over different users
- The FORMULA link is characterised on the supply side by a main circuit-breaker which protects the whole distribution system, and on the load side by smaller sized circuit-breakers, dedicated to the individual users
- FORMULA link assembly for total discrimination between upstream and downstream devices

FORMULA link - Electrical characteristics

FORMULA link frame	[A]	250	400	630/800
Incoming breaker		A2	A3	T6
Outgoing breaker		A1	A1-A2	A1-A2
Rated operational voltage 50/60 Hz	[V]	550AC	550AC	550AC
Rated insulation voltage	[V]	690AC	690AC	690AC
Rated short time withstand current (1s)	[KA]	30	40	40

Formula DSA Molded case circuit breaker

Fixed thermal and fixed magnetic MCCB

Breaking capacity at 415VAC

Icu	
A	10kA
B	18kA
C	25kA
N	36kA
S	50kA

TMF / ELT - LI*		A		B		C		N	
Frame	In(A)	Ordering code	L.P. (₹)	Ordering code	L.P. (₹)	Ordering code	L.P. (₹)	Ordering code	L.P. (₹)
A1 3 Pole	25	1SDA066512R1 ■	5,060	1SDA066699R1	6,750	1SDA066711R1	7,940	1SDA066723R1	9,630
	32	1SDA068757R1 ■		1SDA068758R1 ■		1SDA068759R1 ■		1SDA068760R1	
	40	1SDA066514R1 ■		1SDA066701R1		1SDA066713R1		1SDA066725R1	
	50	1SDA066515R1 ■		1SDA066702R1		1SDA066714R1		1SDA066726R1	
	63	1SDA068768R1 ■		1SDA068769R1 ■		1SDA068770R1 ■		1SDA068771R1 ■	
	80	1SDA066518R1 ■		1SDA066705R1		1SDA066717R1 ■		1SDA066729R1	
	100	1SDA066520R1 ■		1SDA066707R1 ■		1SDA066719R1 ■		1SDA066731R1 ■	
A2 3 Pole	125	1SDA066521R1 ■	5,960	1SDA066708R1 ■	7,750	1SDA066720R1 ■	8,660	1SDA066732R1 ■	10,140
	160			1SDA066549R1 ■	13,280	1SDA066776R1 ■	14,160	1SDA066782R1 ■	14,460
	200			1SDA066551R1 ■	15,500	1SDA066778R1 ■	16,640	1SDA066784R1 ■	18,230
	250			1SDA066553R1 ■	16,640	1SDA066780R1 ■	17,790	1SDA066786R1 ■	20,450

TMF / ELT - LI*		A		B		C		N	
Frame	In(A)	Ordering code	L.P. (₹)	Ordering code	L.P. (₹)	Ordering code	L.P. (₹)	Ordering code	L.P. (₹)
A1 4 Pole	25	1SDA066526R1	6,790	1SDA066735R1	8,790	1SDA066747R1	10,520	1SDA066759R1	12,010
	32	1SDA068761R1 ■		1SDA068762R1		1SDA068763R1 ■		1SDA068764R1	
	40	1SDA066528R1		1SDA066737R1		1SDA066749R1		1SDA066761R1	
	50	1SDA066529R1		1SDA066738R1		1SDA066750R1		1SDA066762R1	
	63	1SDA068772R1 ■		1SDA068773R1 ■		1SDA068774R1 ■		1SDA068775R1 ■	
	80	1SDA066532R1		1SDA066741R1		1SDA066753R1		1SDA066765R1	
	100	1SDA066534R1 ■		1SDA066743R1 ■		1SDA066755R1 ■		1SDA066767R1 ■	
A2 4 Pole	125	1SDA066535R1 ■	7,250	1SDA066744R1 ■	9,310	1SDA066756R1 ■	11,060	1SDA066768R1 ■	12,850
	160			1SDA066555R1 ■	17,360	1SDA066788R1 ■	18,470	1SDA066794R1 ■	18,890
	200			1SDA066557R1 ■	19,820	1SDA066790R1 ■	21,380	1SDA066796R1 ■	23,610
	250			1SDA066559R1 ■	21,610	1SDA066792R1 ■	24,500	1SDA066798R1 ■	26,030

Accessories

Terminals			
Front extended spread terminal - ES	Poles	Ordering code	L.P. (₹) 6 pieces
A1	3P	1SDA082242R1 ■	820
A2		1SDA082247R1 ■	2,270

Terminals			
Front extended spread terminal - ES	Poles	Ordering code	L.P. (₹) 8 pieces
A1	4P	1SDA082243R1 ■	1,110
A2		1SDA082248R1 ■	2,550

	Description	Ordering code	L.P. (₹)
Rotary handle	RHD - Direct Rotary handle A1-A2	1SDA066154R1 ■	1,980
	RHE - Extended Rotary handle A1-A2	1SDA066158R1 ■	1,860
Shunt opening release – SOR-C Cabled version	SOR-C 220...240 VAC - 220...250 VDC A1-A2	1SDA066137R1	2,460
	SOR-C 380...440 VAC A1-A2	1SDA066138R1	2,460
Auxiliary contacts – AUX-C Cabled version	AUX-C 1Q + 1SY 250 VAC/DC A1-A2	1SDA066149R1	2,480
	AUX-C 1Q 250V AC/DC A1-A2	1SDA066258R1 ■	1,110
Undervoltage release – UVR-C Cabled version	UVR-C 220...240 VAC - 220...250 VDC A1-A2	1SDA066146R1	4,130
	UVR-C 380...440 VAC A1-A2	1SDA066147R1	

Arc flash protection and mitigation solutions

Passive, active and preventive

Most short circuit faults in LV and MV switchgears are accompanied by an electric arc. An arc fault always leads to considerable damage to equipment and personnel unless it is distinguished very fast. The fault should be disconnected as fast as possible and in less than 0.1 s to avoid serious damages and give involved person a fair chance to survive the accident without severe damages. This is a demand found in the electrical safety rules in all CE countries, ref. IEC364-4-42.

The Arc Guard System TVOC-2 is an aid to quickly detect an arc fault and trip the incoming circuit-breaker. The main advantage with the Arc Guard System is that it can trip instantaneously, i.e. override other tripping functions.



LV distribution

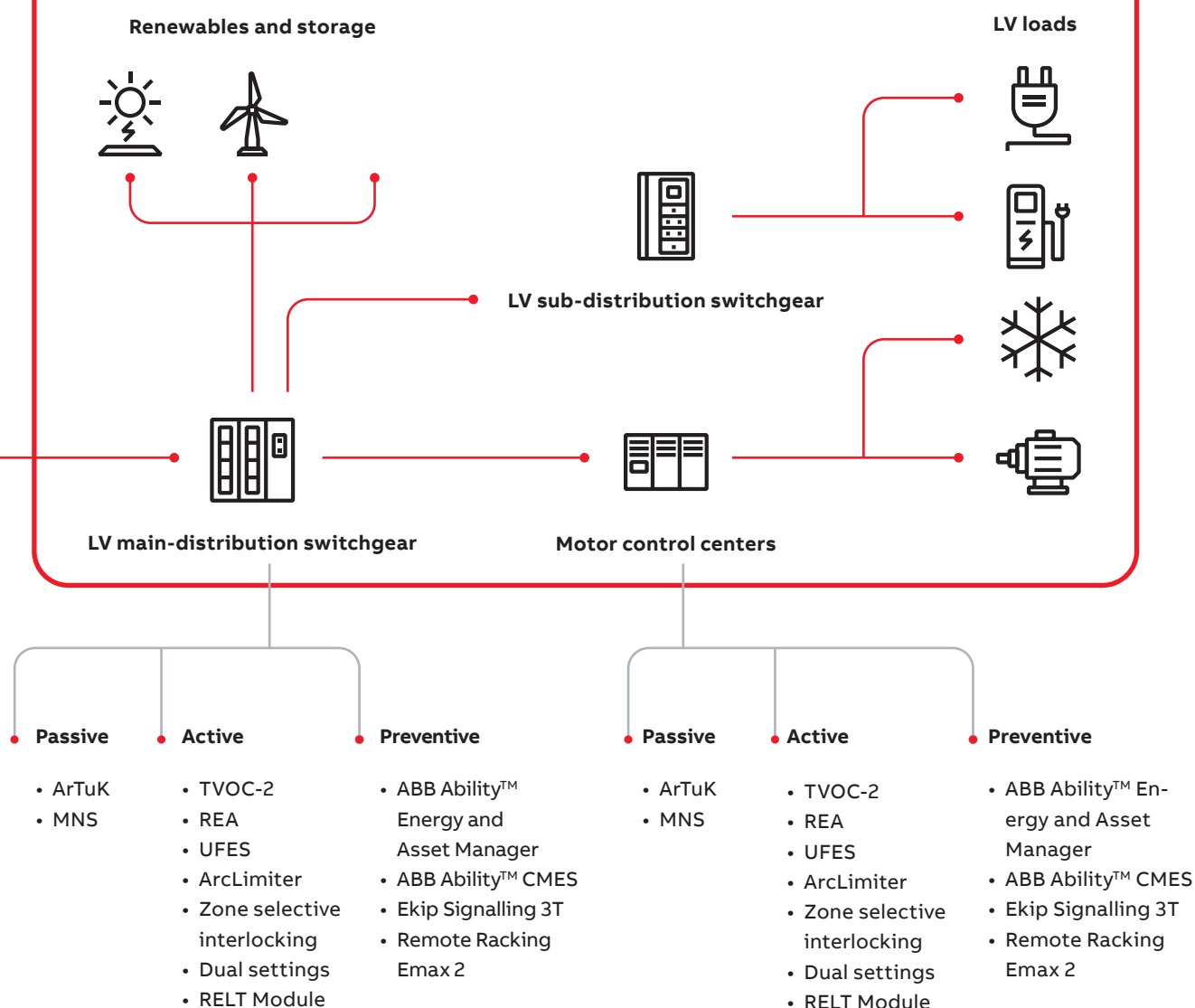

Arc Guard System TVOC-2



Arc Monitor with COM Module



Extension unit



Extension Supervised detectors



Detector cable

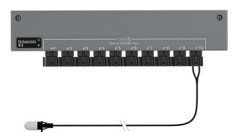

Supervised detectors



CSU-2LV



Rogowski coil



Optical cable

Ordering details				
Description	Rated supply voltage	Type	Ordering code	LP.(₹)
Arc Monitor including one HMI and door mounting accessories	24...48V DC	TVOC-2-48	1SFA664001R1002	Upon request
	100...240V AC/ 100...250V DC	TVOC-2-240	1SFA664001R1001	
Arc Monitor including one COM Module and door mounting accessories	24...48V DC	TVOC-2-48-C	1SFA664001R1004	
	100...240V AC/ 100...250V DC	TVOC-2-240-C	1SFA664001R1003	

Accessories

Description	Type	Ordering code	LP.(₹)
Extension-10 optical inputs	TVOC-2-E1	1SFA664002R1001	Upon request
Extension-10 optical inputs for cable TVOC-2-DP60 only	TVOC-2-E3	1SFA664002R3001	
10 optical inputs for supervised detectors only ⁽¹⁾	TVOC-2-E6-S	1SFA664002R6001	
COM Module-with communication interface (Modbus RTU) and door mounting	TVOC-2-COM	1SFA664002R4001	

Detector

Description		Type	Ordering code	LP.(₹)
Cable length	1 m	TVOC-2-DP1	1SFA664003R1010	Upon request
	2 m	TVOC-2-DP2	1SFA664003R1020	
	4 m	TVOC-2-DP4	1SFA664003R1040	
	6 m	TVOC-2-DP6	1SFA664003R1060	
	8 m	TVOC-2-DP8	1SFA664003R1080	
	10 m	TVOC-2-DP10	1SFA664003R1100	
	15 m	TVOC-2-DP15	1SFA664003R1150	
	20 m	TVOC-2-DP20	1SFA664003R1200	
	25 m	TVOC-2-DP25	1SFA664003R1250	
	30 m	TVOC-2-DP30	1SFA664003R1300	
	60 m ⁽¹⁾	TVOC-2-DP60	1SFA664003R3600	

Supervised detectors

Description		Type	Ordering code	LP.(₹)
Cable length	6 m	TVOC-2-DP4-S	1SFA664003R2040	Upon request
	4 m	TVOC-2-DP6-S	1SFA664003R2060	
	10 m	TVOC-2-DP10-S	1SFA664003R2100	
	15 m	TVOC-2-DP15-S	1SFA664003R2150	
	30 m	TVOC-2-DP30-S	1SFA664003R2300	

Current sensing unit

Description	Type	Order code	LP.(₹)
Low voltage current sensing unit	CSU-2LV	1SFA664002R5001	Upon request
Medium voltage current sensing unit	CSU-2MV	1SFA664002R8001	

Diameter mm	Cable length	Type	Order code	LP.(₹)
Rogowski coil current sensors for low voltage applications				
120	5	RC120-05	1SFA664002R5001	Upon request
	10	RC120-10	1SFA664005R1210	
	15	RC120-15	1SFA664005R1215	
	30	RC120-30	1SFA664005R1230	
200	5	RC200-05	1SFA664005R2005	
	10	RC200-10	1SFA664005R2010	
	15	RC200-15	1SFA664005R2015	
	30	RC200-30	1SFA664005R2030	

Optical cable

Description	Type	Order code	LP.(₹)	
To transfer signals between TVOC-2 and CSU-2				
Cable length(2)	1 m	TVOC-2-OP1	1SFA664004R1010	Upon request
	2 m	TVOC-2-OP2	1SFA664004R1020	
	10 m	TVOC-2-OP10	1SFA664004R1100	
	15 m	TVOC-2-OP15	1SFA664004R1150	
	30 m	TVOC-2-OP30	1SFA664004R1300	

⁽¹⁾ Only to be used with TVOC-2-E3

⁽²⁾ Available in lengths 0.5m to 30m. Refer technical catalogue for details

ABB's comprehensive range of LV products for Photovoltaic application

ABB drives the transition to renewable energies with a portfolio of applications for solar and grid systems. Our application packages were designed by domain experts to address your specific challenges. Discover our intelligent distribution applications for remote solar plant monitoring, outage prevention, and reduced maintenance downtime, along with tailored solutions for switching and protection. ABB's portfolio for photovoltaic and energy storage systems (ESS) focuses on delivering continuous operation, higher reliability, and return on investments, enabling customers to take full advantage of savings by adopting 1500V DC and 800V AC technologies.

Balancing renewable power supply and enduser demand has always been a challenge, but as the renewable share of total generation in many countries is growing, this challenge is increasing. In response to this, ABB supports its customers along the complete renewables power value chain, from consulting, generation, balance of system, storage, and connection up to transmission, monitoring, and control, as well as maintenance and optimization.

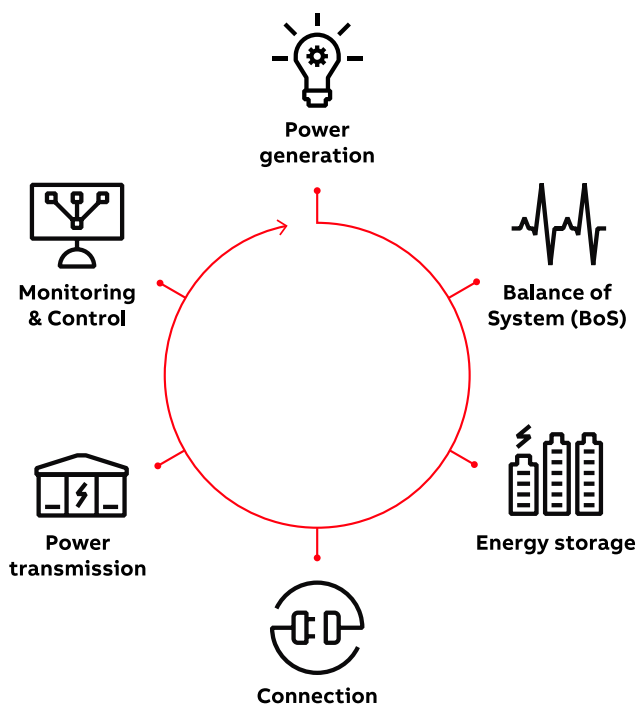

Application overview

Utility scale system String inverters

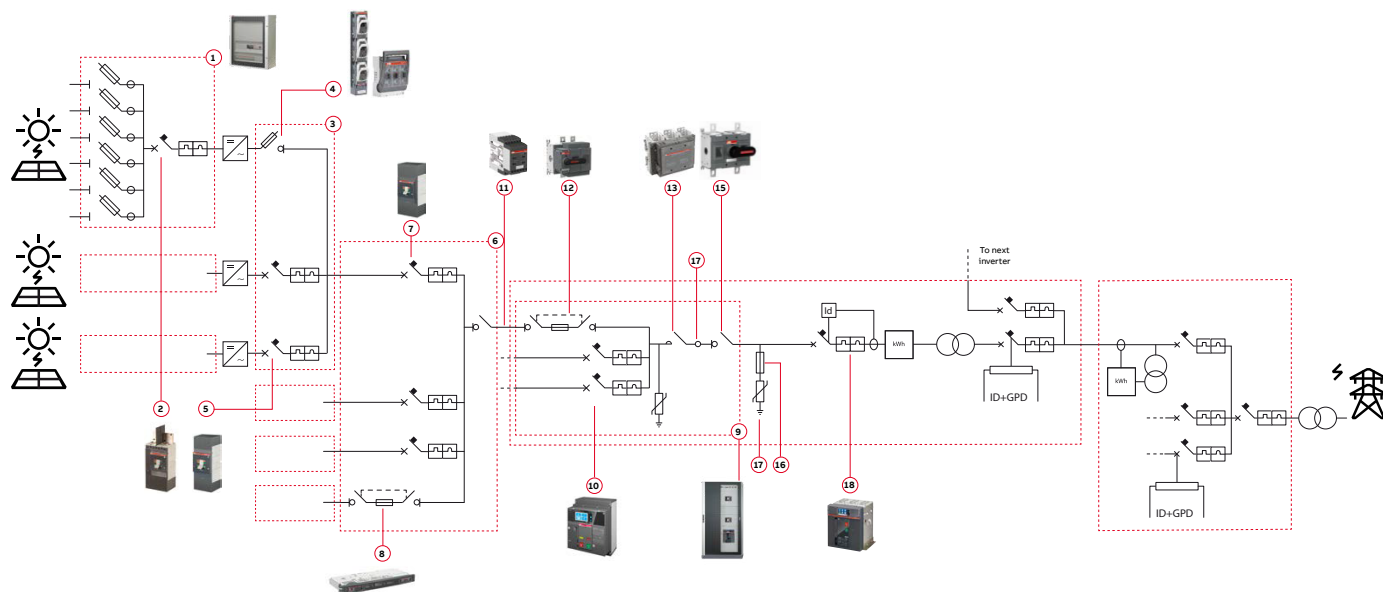

Low-voltage products:

1. String Combiner
2. MCCBs Tmax PV
3. Recombiner
4. Fuse Switch Disconnectors: InLine II and EasyLine
5. MCCBs for AC applications
6. Switchboard
7. MCCBs for AC applications
8. Switch Disconnectors Fuse: SlimLine XR

9. Switchboard

10. MCCBs: Tmax XT
11. Insulation monitoring devices: CM-IWx
12. Switch Fuse (up to 690V AC): OS
13. Contactors: AF seriesv
14. GFDI Application: S804U-PVS5
15. Switch-disconnectors: OT
16. Fuse disconnectors: E 90
17. Surge protection devices: OVR T1 / T1-T2 / T2 QS
18. MCCBs: Tmax XT, Tmax T ACB: Emax 2

Utility scale system Central inverters

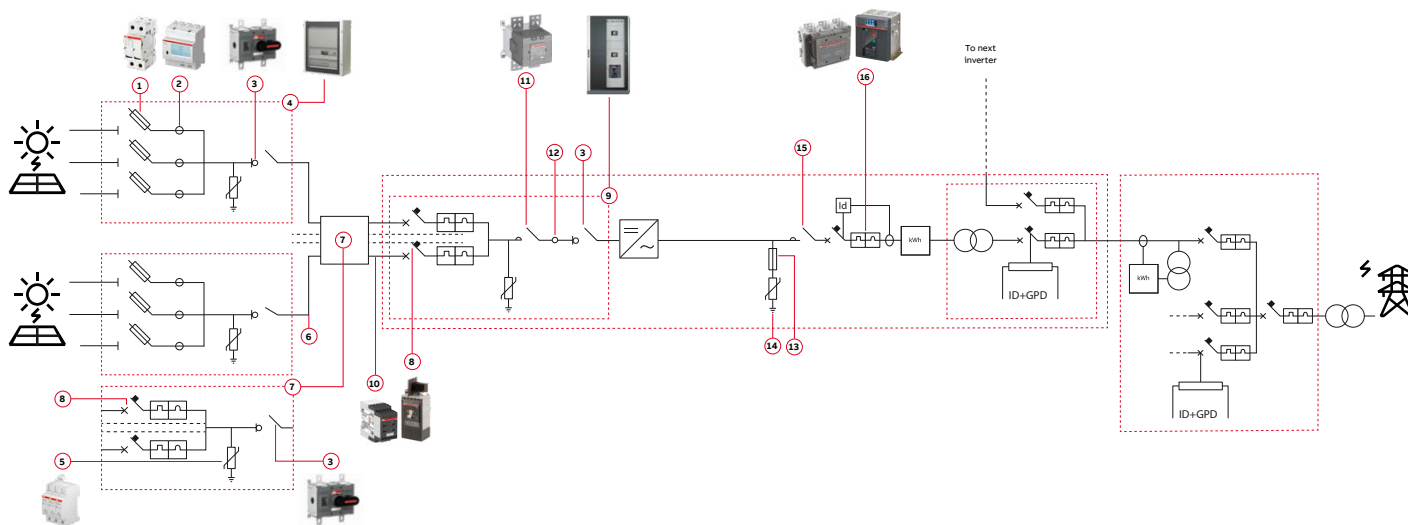

Low-voltage products:

1. Fuse disconnectors: E 90 PV; Fuses: E 9F PV
2. Current measurement system: CMS
3. Switch-disconnectors: OTDC
4. String combiners: 1000V DC/1500V DC Switchboards
5. SPDs: OVR PV QS
6. String Monitoring Controller
7. Recombiner
8. MCCBs: Tmax PV

9. Switchboard

10. Insulation monitoring devices: CM-IWx
11. Contactors: GF and GAF series
12. GFDI Application: S804U-PVS5
13. Fuse disconnectors: E 90
14. SPDs: OVR T1 / T1-T2 / T2 QS
15. Contactors: AF Series
16. MCCBs: Tmax XT, Tmax T ACBs: Emax 2

SACE Emax 2/E9 and /E10

Range IEC circuit breakers at 800-900V and 1000V

Common data

Rated service voltage Ue	[V]	800-900 (/E9), 1000 (/E10)
Rated insulation voltage Ui	[V]	1000
Rated impulse withstand voltage Uimp	[kV]	12*
Frequency	[Hz]	50 - 60
Version		Fixed - Withdrawable
Suitable for isolation according to		IEC 60947-2
Ultimate short circuit breaking Icu	[kA]	Upto 100**
Short circuit withstand current Icw	[kA]	Upto 90

(*) 15kV for E4.2/E10

(**) Icu value mentioned for 800V

- Smart, plug-and-play architecture, easy to use
- The best performance up to 1000V of any device on the market
- The first smart circuit-breaker that enables direct communication with ABB Ability™ EDCS
- Emax 2/E9 & / E10 all-in-one is the most compact circuit-breaker on the market



For further detail, consult
the Emax 2/E catalogue
for ACB >690Vac



SACE Emax 2/E12

Range IEC circuit breakers at 1000-1150-1200V up to 1380V

Common data

Rated service voltage Ue	[V]	1200
Rated insulation voltage Ui	[V]	1500
Rated impulse withstand voltage Uimp	[kV]	15
Frequency	[Hz]	50-60
Number of poles		3
Version		Fixed- Withdrawable
Suitable for isolation according to		IEC 60947-2
Ultimate short circuit breaking Icu	[kA]	Upto 65
Short circuit withstand current Icw	[kA]	Upto 65

The SACE Emax2/E12 automatic circuit breakers have been certified according to IEC 60947-2. Three levels of performances are offered: "S" with essential performances, "H" with advanced breaking capacities (85kA@1000V, 65kA@1200V), and "V" with extended voltage range up to 1380V.

Devices are available in fixed and withdrawable versions, and can be fitted with a vast assortment of electrical and mechanical accessories already available for the standard SACE Emax 2 range.



For further detail, consult
the Emax 2/E catalogue
for ACB >690Vac



SACE Emax 2 MS/DC-E

Range IEC Air switch disconnectors at 1500 V DC



The SACE Emax 2 MS/DC-E IEC range has been developed for installations up to 1500V DC and 4000 A, with short-time withstand current up to 100 kA. The SACE Emax 2 MS/DC-E is compliant with DC-PV2, the most demanding Utilization Category according to IEC 60947-3 Annex D, since it requires the ability to connect and disconnect PV circuits where significant overcurrents may occur and where current flow can be in either direction; these are common characteristics of centralized PV systems.

Because of dedicated shorting busbar (jumper) kits, all four poles can be connected in series to isolate a single polarity source, or alternatively for a dual polarity source 2 poles can be configured in series for the positive supply and the other 2 poles in series for the negative supply. SACE Emax 2 MS/DC-E can be fitted with a vast assortment of electrical and mechanical accessories already available for the standard SACE Emax 2 range. The IEC version has also achieved China CCC certification.

Common data		
Rated service voltage Ue	[V]	1500
Rated insulation voltage Ui	[V]	1500
Rated impulse withstand voltage Uimp	[kV]	12
Number of poles		4
Version	Fixed - Withdrawable	
Suitable for isolation according to	IEC 60947-3	
Utilization category	DC22A, DC-PV2 (Annex D)	



For further detail, please consult the SACE Emax 2 MS/DC-E technical catalogue

Tmax PV: Photovoltaic range molded case switch disconnecter upto 1500V DC

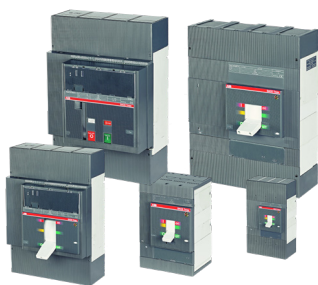

Tmax PV is the latest Generation product up to 1600 A/1100 V DC/1500V DC.

- IEC 60947-3 certification
- 4 different sizes
- T7, available in the two versions, with lever operating mechanism and motor operator
- Rated insulation voltage up to 1150 V DC/1500V DC
- Advantages like
 - excellent performance-dimensions
 - vast and complete range of accessories for all requirements
 - complete remote control with MOE options

Rated current In (A)	Rated voltage	Description	Version / Poles	Ordering code	L.P. (₹)
250	1100 V DC	T4D/PV 250 4p F F 1100V DC	Fixed / 4p	1SDA069823R1	Upon request
500		T5D /PV 500 4p F F 1100V DC	Fixed / 4p	1SDA069824R1	
800		T6D/PV 800 4p F F 1100V DC	Fixed / 4p	1SDA069825R1	
1250		T7D/PV 1250 4p F F 1100V DC	Fixed / 4p	1SDA069826R1	
1250M		T7D/PV 1250 4p F F M 1100V DC	Fixed / 4p	1SDA069827R1	
1600		T7D/PV 1600 4p F F 1100V DC	Fixed / 4p	1SDA069828R1	
1600M		T7D/PV 1600 4p F F M 1100V DC	Fixed / 4p	1SDA069829R1	

Rated current In (A)	Rated voltage	Description	Version / Poles	Ordering code	L.P. (₹)
250	1500V DC	T4D/PV-E 250 4p F F 1500V DC	Fixed / 4p	1SDA073559R1	Upon request
500		T5D/PV-E 500 4p F F 1500V DC	Fixed / 4p	1SDA076898R1	
1250		T7D/PV-E 1250 4p F F M 1500V DC	Fixed / 4p	1SDA073560R1	
1600		T7D/PV-E 1600 4p F F M 1500V DC	Fixed / 4p	1SDA073561R1	
250		KIT 2JUMPER U 2+2PS T4D/PV 250	Kit jumpers	1SDA070454R1	
500		KIT 2JUMPER U 2+2PS T5D/PV-E 500	Kit jumpers	1SDA076899R1	
1250		KIT JUMPER U 2+2PS T7D/PV 1250	Kit jumpers	1SDA070429R1	
1600		KIT JUMPER U 2+2PS T7D/PV 1600	Kit jumpers	1SDA070431R1	

*Jumper kit is compulsory to order with 1500V DC version

For information contact our nearest sales office

Tmax PV: Photovoltaic range MCCB upto 800 V AC

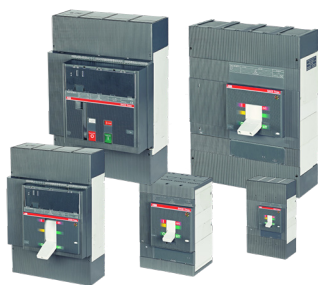

Tmax PV is the latest Generation product up to 800A/800V AC/1000V AC/1150V AC.

- IEC 60947-2 certification
- 2 different sizes
- Rated insulation voltage up to 1000V AC/1150V AC
- Protection settings available in thermal-magnetic, electronic trip unit (for power distribution & motor protection application)
- Advantages like
 - excellent performance-dimensions
 - complete range of accessories for all requirements
 - remote control with MOE options

Rated current In (A)	Rated voltage	Description	Version / Poles	Ordering code	L.P. (₹)
80	800 V AC	T4V-HA 250 TMA 80-800 3p F F 800V AC	Fixed / 3p	1SDA083658R1	Upon request
100		T4V-HA 250 TMA 100-1000 3p F F 800V AC	Fixed / 3p	1SDA083659R1	
125		T4V-HA 250 TMA 125-1250 3p F F 800V AC	Fixed / 3p	1SDA083660R1	
160		T4V-HA 250 TMA 160-1600 3p F F 800V AC	Fixed / 3p	1SDA083661R1	
200		T4V-HA 250 TMA 200-2000 3p F F 800V AC	Fixed / 3p	1SDA083662R1	
250		T4V-HA 250 TMA 250-2500 3p F F 800V AC	Fixed / 3p	1SDA083663R1	
320		T5V-HA 400 TMA 320-3200 3p F F 800V AC	Fixed / 3p	1SDA083664R1	
400		T5V-HA 400 TMA 400-4000 3p F F 800V AC	Fixed / 3p	1SDA083665R1	
500		T5V-HA 630 TMA 500-5000 3p F F 800V AC	Fixed / 3p	1SDA083666R1	
630		T5V-HA630 PR221DS-LS/I In630 3p FF800VAC	Fixed / 3p	1SDA083656R1	

Rated current In (A)	Rated voltage	Description	Version / Poles	Ordering code	L.P. (₹)
80	800 V AC	T4V-HA250 TMA80-800 4p FF 800V AC	Fixed / 4p	1SDA083647R1	Upon request
100		T4V-HA250 TMA100-1000 4p FF800V AC	Fixed / 4p	1SDA083648R1	
125		T4V-HA250 TMA125-1250 4pFF 800V AC N100%	Fixed / 4p	1SDA083649R1	
160		T4V-HA250 TMA160-1600 4pFF 800V AC N100%	Fixed / 4p	1SDA083650R1	
200		T4V-HA250 TMA200-2000 4pFF 800V AC N100%	Fixed / 4p	1SDA083651R1	
250		T4V-HA250 TMA250-2500 4pFF 800V AC N100%	Fixed / 4p	1SDA083652R1	
320		T5V-HA400 TMA320-3200 4pFF 800V AC N100%	Fixed / 4p	1SDA083653R1	
400		T5V-HA400 TMA400-4000 4pFF 800V AC N100%	Fixed / 4p	1SDA083654R1	
500		T5V-HA630 TMA500-5000 4pFF 800V AC N100%	Fixed / 4p	1SDA083655R1	
630		T5V-HA630 PR221DS-LS/I In630 4p FF800VAC	Fixed / 4p	1SDA083667R1	

Rated current In (A)	Rated voltage	Description	Version / Poles	Ordering code	L.P. (₹)
250	800 V AC	T4V-HA250 PR222DS-LSIG In250 3p FF800VAC	Fixed / 3p	1SDA107747R1	Upon request
320		T5X-HA400 PR222DS-LSIG In320 3p FF800VAC	Fixed / 3p	1SDA107746R1	
400		T5X-HA400 PR222DS-LSIG In400 3p FF800VAC	Fixed / 3p	1SDA107745R1	

Rated current In (A)	Rated voltage	Description	Version / Poles	Ordering code	L.P. (₹)
250	800 V AC	T4V-HA250 PR222DS-LSIG In250 4p FF800VAC	Fixed / 4p	1SDA113740R1	Upon request
320		T5X-HA400 PR222DS-LSIG In320 4p FF800VAC	Fixed / 4p	1SDA113737R1	
400		T5X-HA400 PR222DS-LSIG In400 4p FF800VAC	Fixed / 4p	1SDA113739R1	

For information contact our nearest sales office

DC switch disconnectors for PV application



OTDC 10A....1000A

- ABB offers a compact DC switch range for single and multi-circuit disconnecting
- Carefully designed arc plates and dual magnetic breaking, breaking power is optimized across the entire current range
- As a result of symmetric pole design, the connections are independent of polarity. The user can make the connections in both ways
- OTDC is the only DC switch in the market that has visible contacts
- The mechanism can be located between the poles or on the side of the switch
- Special four pole versions can be made for double circuit applications
- The operation of the switch is not vulnerable to voltage peaks and it is independent of the user (quick make quick brake)
- The switches are available in direct mounting handle version as well as external door mounted handle version
- The power losses are very low, results in high efficiency

Rated current In (A)	Rated voltage	Description	Ordering code	L.P. (₹)	Rated voltage	Description	Ordering code	L.P. (₹)
10	1000 V DC	OTDC16F2	1SCA121454R1001	Upon request	1500 V DC			Upon request
16		OTDC16F3	1SCA121457R1001					
25		OTDC25F3	1SCA121458R1001 ■					
32		OTDC32F3	1SCA121459R1001 ■					
100 - 200		OTDC200E11K - I	1SCA145988R1001					
250		OTDC250E11K - I	1SCA145994R1001					
315		OTDC315F11K	1SCA158258R1001			OTDC315FV11K	1SCA158260R1001	
400		OTDC400F11K	1SCA158266R1001			OTDC400FV11K	1SCA158268R1001	
500		OTDC500F11K	1SCA158274R1001			OTDC500FV11K	1SCA158276R1001	
630		OTDC630F11K	1SCA158282R1001			OTDC630FV11K	1SCA158284R1001	
800		OTDC800F11K	1SCA158854R1001			OTDC800FV11K	1SCA158857R1001	
1000		OTDC1000F22 *	1SCA161286R1001			OTDC1000FV22 *	1SCA161288R1001	

Note: The above are direct mounted handle version, we also offer door mounted handle as suffix P version of same ratings.

* Handle needs to be considered extra

Fusegear

Easyline - XLP

Fuse Switch Disconnecter 1, 2, 3 & 4P for both AC and DC application 160...630A

EasyLine range got a sturdy, uniform design that is operator friendly and safe with IP 30 from front in closed position and IP 20 in open position.

Features

- All the XLP cable terminals can be delivered with integrated bolts for cable lugs or with integrated bridge clamps (BC) for easy direct cable connection
- Type tested according to EN60947-3
- Easy to recycle/EN14001 standards
- Quick-make operation device
- Integrated IP20 cable termination
- IP30 degree of protection from the front
- Replacement compatible to similar types in the market
- Voltage measuring from the front
- V-0 plastic materials



EasyLine Fuse Switch Disconnectors are developed and type tested according to IEC60947-3.

Applications

- UPS: Uninterruptible Power Supply, used for the power supply for computer/servers, storage devices, communication network systems, industry control systems, etc.
- Telecom power supplies
- General protection in smaller distribution panels using 1-pole or 2-pole configurations AC or DC

Fusegear - Fuse switch disconnecter

Description	Poles	Fuse size	Ordering code	L.P. (₹)
XLP000-6CC	3P	000	1SEP201428R0001	5,650
XLP00-6BC		00	1SEP101890R0002	7,270
XLP1-6BC		1	1SEP101891R0002	18,520
XLP2-6BC		2	1SEP101892R0002	28,970
XLP3-6BC		3	1SEP101975R0002	47,470

InLine II - ZLBM/ZHBM

Robust and reliable switching and protection

Latest technology of Fuse Switch Disconnectors to ensure the best stability and highest safety in the power distribution network. The new generation InLine II also offers the highest level of personal safety during operation and service.



Features

- Available as 160A, 250A, 400A, 630A, 800 and 1250A types in combination with NH/DIN HRC Fuse Links acc. to EN/IEC 60269
- Type tested in accordance to EN/IEC 60947-3
- 1 - pole and 3 - pole variants
- For vertical and horizontal installations
- Designed for 185 mm busbar distance
- IP30 degree of protection from the front
 - Padlocking in open and closed position at the 3 - pole version
 - Padlocking in closed position at the 1 - pole version
- Park position with possible padlocking at the 1 - pole type
- Compatible dimensions to equivalent products in the market

Applications

- Cable Distribution Cabinets (CDC)
- Low voltage distribution in compact secondary substations (CSS)
- Distribution boards for industry, housing and office buildings

Vertical Fuse Switch Disconnectors

InLine II - ZLBM/ZHBM



ZLBM - 1-pole, Depth 121 mm

Type	Ie [A]	Description	Order code	L.P. (₹)
Basic versions				
ZLBM00-1P-M8	160	3 x M8 Bolts	1SEP620010R1000	Upon request
ZLBM00-1P-V	160	3 x V-Clamps	1SEP620010R1020	
ZLBM1-1P-M12	250	3 x M12 Universal Bolts	1SEP620011R1000	
ZLBM1-1P-V	250	3 x V-Clamps	1SEP620011R1020	
ZLBM2-1P-M12	400	3 x M12 Universal Bolts	1SEP620012R1000	
ZLBM2-1P-V	400	3 x V-Clamps	1SEP620012R1020	
ZLBM3-1P-M12	630	3 x M12 Universal Bolts	1SEP620013R1000	
ZLBM3-1P-V	630	3 x V-Clamps	1SEP620013R1020	
ZLBM800A-1P-M12	800	12 x M12 Universal Bolts	1SEP620014R1000	
ZLBM910A-1P-M12	910	2 x 3 M12 bolts	1SEP620053R1000	
ZLBM910A-1P-M12-MB	910	2 x 3 M12 bolts, connection on rear side	1SEP620053R1050	
Long terminal cover, 3U shaped busbar versions				
ZLBM00-1P-3U-M8	160	3 x M8 Bolts	1SEP620170R1200	Upon request
ZLBM1-L-1P-3U-M12	250	3 x M12 Universal Bolts	1SEP620171R1200	
ZLBM2-L-1P-3U-M12	400	3 x M12 Universal Bolts	1SEP620172R1200	
ZLBM3-L-1P-3U-M12	630	3 x M12 Universal Bolts	1SEP620173R1200	



ZLBM - 3-pole, Depth 121 mm

Type	Ie [A]	Description	Order code	L.P. (₹)
ZLBM00 3-pole, 100 mm busbar distance. Cable shroud included.				
ZLBM00-100-3P-M8	160	3 x M8 Bolt	1SEP620150R3000	Upon request
Basic versions				
ZLBM00-3P-M8	160	3 x M8 Bolts	1SEP620010R3000	
ZLBM00-3P-V	160	3 x V-Clamps	1SEP620010R3020	
ZLBM1-3P-M12	250	3 x M12 Universal Bolt	1SEP620011R3000	
ZLBM1-3P-V	250	3 x V-Clamps	1SEP620011R3020	
ZLBM2-3P-M12	400	3 x M12 Universal Bolt	1SEP620012R3000	
ZLBM2-3P-V	400	3 x V-Clamps	1SEP620012R3020	
ZLBM3-3P-M12	630	3 x M12 Universal Bolt	1SEP620013R3000	
ZLBM3-3P-V	630	3 x V-Clamps	1SEP620013R3020	
ZLBM800A-3P-M12	800	12 x M12 Universal Bolts	1SEP620014R3000	
ZLBM800A-3P-V	800	12 x V-Clamps	1SEP620014R3020	
ZLBM910A-3P-M12	910	2 x 3 M12 bolts	1SEP620053R3000	Upon request
ZLBM910A-3P-M12-MB	910	2 x 3 M12 bolts, connection on rear side	1SEP620053R3050	
ZLBM1250A-3P-M12	1250	12 x M12 Universal Bolt	1SEP620015R3000	
ZLBM1250A-3P-V	1250	12 x V-Clamps	1SEP620015R3020	
Without V-Clamps				
ZLBM00-3P-NOV	160	Without V-Clamps	1SEP620010R3010	Upon request
ZLBM1-3P-NOV	250	Without V-Clamps	1SEP620011R3010	
ZLBM2-3P-NOV	400	Without V-Clamps	1SEP620012R3010	
ZLBM3-3P-NOV	630	Without V-Clamps	1SEP620013R3010	
Long terminal cover, 3U shaped busbar versions				
ZLBM00-3P-3U-M8	160	3 x M8 Bolts	1SEP620170R3200	Upon request
ZLBM1-L-3P-3U-M12	250	3 x M12 Universal Bolts	1SEP620171R3200	
ZLBM2-L-3P-3U-M12	400	3 x M12 Universal Bolts	1SEP620172R3200	
ZLBM3-L-3P-3U-M12	630	3 x M12 Universal Bolts	1SEP620173R3200	

Switches

ABB has a wide portfolio of low voltage switches. They are suitable for diverse applications, in motor control centers, in switch boards and as main switches in various equipment and machines. From single to 8 poles and combination switches for change-over, automatic transfer, bypass, reversing, etc.

Switch disconnectors 16 – 4000 A

The switch disconnector is largely used as the main switch in low voltage switchgears for distribution of power, starting and stopping motors and isolating loads during maintenance.

The range from 16 to 125 Amps are either base plate or door mounted by snap-on or screw fitting front operated 3, 4, 6 and 8-pole are available as standard.

From 160 to 4000 Amps the switch disconnectors, also called load break switches, are designed as pole modules and they are available as 1, 2, 3 and 4-pole versions, front or side operated.

Switch disconnectors OTDC upto 1000 A

The OTDC range of switch-disconnectors is specially designed for DC applications upto 2000 VDC. Thanks to a compact design, efficiency and reliability, OTDC switches bring photovoltaic installations to the next level.

Switch disconnector fuses 16 – 1250 A

The switch disconnector fuse is used as the main switch in low voltage switchgears in industry for distributing power and protecting motors, cables and other devices against short circuits and over loads.

The switch disconnector fuses are available for all types of fuse links, DIN, BS, NFC, UL, CSA.

The range includes single pole to four pole versions, front-or side-operated. The pole module design enables location of the operating mechanism in any position

together with the direction of the terminals giving flexibility to installation in different types of cubicle designs.

Change-over and transfer switches 16 – 3200 A

ABB's change-over and transfer switches are designed to transfer loads from one power source to another in a wide variety of applications.

The range includes switches from 16 to 3200 Amperes, which can be operated manually, remotely by using a motor or automatically.

ABB's change-over and transfer switches are tested according to IEC 60947-6-1 and IEC 60947-3 standards. The switches have ratings in AC31 and AC33 utilization categories, up to 415 V. In motorized switches, the motor operators have a wide voltage operation range.

Enclosed switches 16 – 1600 A

The ABB enclosed switches are suitable for power distribution in factories and buildings, as local motor isolators and as main switches. Each incoming supply shall be provided with a hand operated main switch-disconnector according to the Machine Directive EN 60204 and isolate reliably the electrical equipment from the supply.

ABB enclosed switches are designed and tested to meet these requirements and complies with IEC 60 947-3.

The enclosed switches are easy to install and safe to use in industrial, public and residential environments. The indication of the handle is always reliable and lockable in the OFF-position with a standard padlock. ABB's long experience in switch disconnects guarantees a long and safe use.

Auto Transfer Switches 40 – 4000 A

Technologies for external environment - Complete range 40-4000 A. ABB offers a wide selection of automatic transfer switches (ATS). They have the features and functionality that make them suitable for diverse applications.

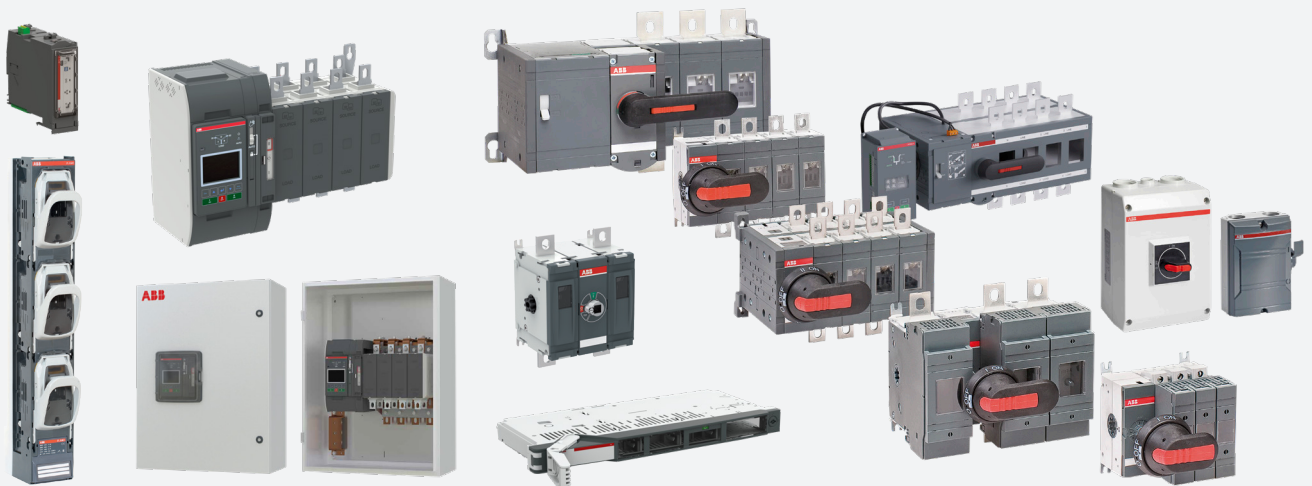

OFAF HRC fuse links and base, DIN-type

DIN -type fuse links, gG, 500 V, 80 kA

The ordering code includes one fuse link, the delivery batch is according to the column.

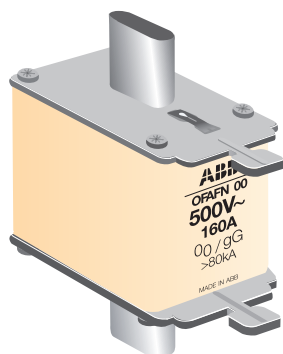

Fuse size	Rated current In (A)	Description	Delivery batch [pcs]	Ordering code	L.P. (₹)
000	2	OFAFN000GG2	6	1SCA107747R1001 ■	500
	6	OFAFN000GG6	6	1SCA107748R1001 ■	
	10	OFAFN000GG10	6	1SCA107749R1001 ■	
	16	OFAFN000GG16	6	1SCA107750R1001 ■	
	20	OFAFN000GG20	6	1SCA107751R1001 ■	
	25	OFAFN000GG25	6	1SCA107751R1002 ■	
	32	OFAFN000GG32	6	1SCA107752R1001 ■	
	63	OFAFN000GG63	6	1SCA107753R1001 ■	
00	6	OFAFN00GG6	6	1SCA107754R1001	810
	10	OFAFN00GG10	6	1SCA107755R1001	
	16	OFAFN00GG16	6	1SCA107756R1001	
	20	OFAFN00GG20	6	1SCA107757R1001	
	25	OFAFN00GG25	6	1SCA107758R1001	
	32	OFAFN00GG32	6	1SCA107759R1001 ■	
	50	OFAFN00GG50	6	1SCA107760R1001 ■	
	63	OFAFN00GG63	6	1SCA107761R1001 ■	
	80	OFAFN00GG80	6	1SCA107762R1001 ■	
	100	OFAFN00GG100	6	1SCA107763R1001 ■	
	125	OFAFN00GG125	6	1SCA107764R1001 ■	
0	160	OFAFN00GG160	6	1SCA107765R1001 ■	1,530
	160	OFAF0H160	3	1SCA022627R3170	
	200	OFAF0H200	3	1SCA022629R5140 ■	
1	32	OFAFN1GG32	6	1SCA107766R1001	1,160
	50	OFAFN1GG50	6	1SCA107767R1001	
	63	OFAFN1GG63	6	1SCA107768R1001	
	80	OFAFN1GG80	6	1SCA107769R1001	1,050
	100	OFAFN1GG100	6	1SCA107770R1001	
	125	OFAFN1GG125	6	1SCA107771R1001	
	160	OFAFN1GG160	6	1SCA107772R1001 ■	1,080
	200	OFAFN1GG200	3	1SCA107773R1001 ■	
	250	OFAFN1GG250	3	1SCA107774R1001 ■	
2	100	OFAFN2GG100	3	1SCA107775R1001	1,660
	125	OFAFN2GG125	3	1SCA107776R1001	
	250	OFAFN2GG250	3	1SCA107778R1001	
	315	OFAFN2GG315	3	1SCA107779R1001 ■	
	400	OFAFN2GG400	3	1SCA107780R1001 ■	
3	315	OFAFN3GG315	3	1SCA107781R1001	2,730
	500	OFAFN3GG500	3	1SCA107783R1001 ■	
	630	OFAFN3GG630	3	1SCA107784R1001 ■	
	800	OFAFN3GG800	3	1SCA107785R1001 ■	
4	1250	OFAF4H1250	1	1SCA022627R7830	49,190
4a	1250	OFAF4AH1250	1	1SCA022637R4360	



Fuse size	Rated current In (A)	Description	Ordering code	L.P. (₹)
00	160	Fuse Base - DIN type	1SCA833001R2001 ■	620
1	250		1SCA833001R2002 ■	1,240
2	400		1SCA833001R2003 ■	2,110
3	630		1SCA833001R2004 ■	2,800

■ Stock items

OFF HRC fuse links and base, BS-type

BS -type fuse links, gG, 415 V, 80 kA

The type code includes one fuse link, but the delivery batch is according to the column.



Fuse size	Rated current In [A]	Description	Delivery batch [pcs]	Ordering code	L.P. (₹)
Offset blade tag fuse link					
F1	2	OFFNF1GG2	10	1SCA107786R1001 ■	150
	4	OFFNF1GG4	10	1SCA107787R1001 ■	
	6	OFFNF1GG6	10	1SCA107788R1001 ■	
	10	OFFNF1GG10	10	1SCA107789R1001 ■	
	16	OFFNF1GG16	10	1SCA107790R1001 ■	
	20	OFFNF1GG20	10	1SCA107791R1001 ■	160
	25	OFFNF1GG25	10	1SCA107792R1001 ■	
	32	OFFNF1GG32	10	1SCA107793R1001 ■	
Offset bolted tag fuse link					
A2	6	OFFNA2GG6	10	1SCA107795R1001	230
	10	OFFNA2GG10	10	1SCA107796R1001	
	16	OFFNA2GG16	10	1SCA107798R1001	
	20	OFFNA2GG20	10	1SCA107827R1001	
	25	OFFNA2GG25	10	1SCA107800R1001	
	32	OFFNA2GG32	10	1SCA107801R1001 ■	
A3	40	OFFNA3GG40	10	1SCA107803R1001 ■	290
	50	OFFNA3GG50	10	1SCA107804R1001	
	63	OFFNA3GG63	10	1SCA107805R1001 ■	
A4	50	OFFNA4GG50	10	1SCA107806R1001	560
	63	OFFNA4GG63	10	1SCA107807R1001	
	80	OFFNA4GG80	10	1SCA107808R1001	
	100	OFFNA4GG100	10	1SCA107809R1001 ■	620
	125	OFFNA4GG125	10	1SCA107810R1001 ■	
Central bolted tag fuse link					
B1	50	OFFNB1GG50	10	1SCA107811R1001	660
	63	OFFNB1GG63	10	1SCA107812R1001	
	80	OFFNB1GG80	10	1SCA107813R1001	
	100	OFFNB1GG100	10	1SCA107814R1001	
B2	125	OFFNB2GG125	10	1SCA107816R1001	880
	160	OFFNB2GG160	5	1SCA107817R1001 ■	
	200	OFFNB2GG200	5	1SCA107818R1001 ■	
B3	250	OFFNB3GG250	1	1SCA107819R1001 ■	1,530
	315	OFFNB3GG315	1	1SCA107820R1001	1,650
B4	400	OFFNB4GG400	1	1SCA107822R1001	1,950
C1	400	OFFNC1GG400	1	1SCA107823R1001	3,750
C2	500	OFFNC2GG500	1	1SCA107824R1001	4,260
C2	630	OFFNC2GG630	1	1SCA107825R1001	
C3	800	OFFNC3GG800	1	1SCA107826R1001	6,330



Fuse size	Rated current In [A]	Description	Delivery batch [pcs]	Ordering code	L.P. (₹)
F1	20	Control Fuse	100	1SYN833001R2005 ■	220
	32	Base	100	1SYN833001R2009 ■	280

OESA/OS switch disconnecter fuse, DIN-type

DIN type

32 - 800A SDF supplied with shaft and handle, Mechanism at the end of the switch fuse

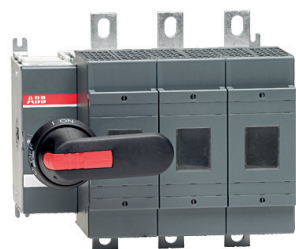

Notes:
4th pole of all SFU's are 100% rated and are in the switched neutral (SN) version.

Contact our nearest sales office:

- For mechanism in between poles configuration
- For motorized switch disconnecter fuse requirement
- For 4th pole with fuse protection
- For Switch disconnecter fuse with direct mounting handle

Rated current In [A]	Poles	Recommend Fuse size	Description	Ordering code	L.P. (₹)
32	2	000/ 00	OESA0032D2	1SYN790290P0492	3,330
63			OESA0063D2	1SYN790290P0496	4,450
100			OESA00100D2	1SYN790290P0508	7,850
125		00	OESA125D2	1SYN790290P0511	10,470
160			OESA00160D2	1SYN790290P0503	11,900
200			OS200D02P	1SCA022759R9220	15,320
250		0-1	OS250D02P	1SCA022760R0170	18,580
315		0-2	OS315D02P	1SYN833040R2012	22,900
400			OS400D02P	1SCA022811R2740	26,210
630		3	OS630D02P	1SCA107745R1001	44,640
800			OS800D02P	1SCA022837R2650	52,580
1250		4	OS1250D02P	1SCA114051R1001	Upon request
32	3	000/ 00	OESA00-32	1SYN790290P0493 ■	3,670
63			OESA 00-63	1SYN790290P0497 ■	5,010
100			OESA00100	1SYN790290P0509 ■	9,430
125		00	OESA 00125	1SYN790290P0500 ■	12,640
160			OESA00-160	1SYN790290P0504 ■	13,520
200		0	OS200D03P	1SYN022709R9500 ■	17,740
250		0-1	OS250D03P	1SYN022719R0090	21,260
315		0-2	OS315D03P	1SYN953046P3001 ■	27,700
400			OS400D03P	1SYN022719R0250 ■	31,740
630		3	OS630D03P	1SYN022825R2830 ■	49,070
800			OS800D03P	1SYN022825R4880 ■	54,200
1250		4	OS1250D03P	1SCA105475R1001	Upon request
32	TPN	000/ 00	OESA0032N ■	1SYN790290P0494	3,490
63			OESA0063N ■	1SYN790290P0498	4,710
100			OESA00100N ■	1SYN790290P0499	7,790
125		00	OESA00125N ■	1SYN790290P0501	13,350
160			OESA00160N ■	1SYN790290P0505	14,920
200		0	OS200D03N3P	1SYN022749R8710 ■	19,190
250		0-1	OS250D03N3P	1SYN022749R9430 ■	22,330
315		0-2	OS315D03N3P	1SYN953047P3001 ■	29,380
400			OS400D03N3P	1SYN022753R9320 ■	33,090
630		3	OS630D03N3P	1SYN100858R1001 ■	54,820
800			OS800D03N3P	1SYN100859R1001 ■	61,430
1250		4	OS1250D03N3P	1SCA107932R1001	Upon request
32	4	000/ 00	OESA 00-32A4	1SYN790290P0495	4,140
63			OESA 00-63A4	1SYN790290P0507 ■	5,570
100			OESA00100A4	1SYN790290P0510	9,200
125		00	OESA00125A4	1SYN790290P0502	14,720
160			OESA 00-160A4	1SYN790290P0506	15,980
200		0	OS200D04N2P	1SYN022709R9680	22,960
250		0-1	OS250D04N2P	1SYN022719R2380	26,430
315		0-2	OS315D04N2P	1SYN953048P3001 ■	33,330
400			OS400D04N2P	1SYN022719R2460 ■	36,550
630		3	OS630D04N2P	1SYN022825R4290 ■	61,800
800			OS800D04N2P	1SYN022825R5180 ■	70,880
1250		4	OS1250D04N2P	1SCA105248R1001	Upon request

■ Stock items

OESA/OS switch disconnecter fuse, BS-type

BS

32 - 800A SDF supplied with shaft and handle

Mechanism at the end of the switch fuse

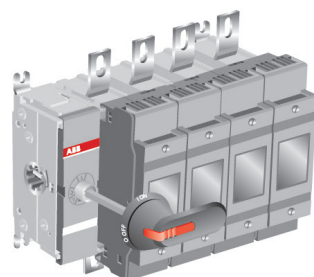
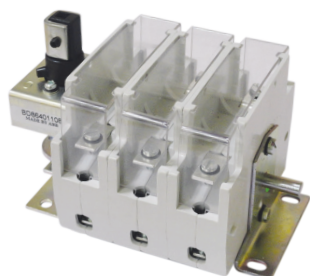

Note:
4th pole of all SFU's are 100% rated and are in the switched neutral (SN) version.

Contact our nearest sales office:

- For 1250A switch disconnecter fuse requirement
- For mechanism in between poles configuration
- For motorized switch disconnecter fuse requirement
- For 4th pole with fuse protection

Rated current In [A]	Poles	Recommend Fuse size	Description	Ordering code	L.P. (₹)
32	2	A2	OESA32G2	1SYN790290P0512	2,950
63		A3	OESA63G2	1SYN790290P0516	4,320
100		A4	OESA100G2	1SYN790290P0520	8,470
125			OESA125G2	1SYN790290P0524	9,770
160		B2	OESA160B2	1SYN790290P0528	11,280
200		B1-B2	OS200B02P	1SCA022769R7820	16,370
250		B1-B3	OS250B02P	1SCA022769R9440	17,880
315		B1-B4	OS315B02P	1SCA022817R3450	22,780
400			OS400B02P	1SCA022813R7220	24,070
630		C1-C2	OS630B02P	1SCA113529R1001	43,400
800		C1-C3	OS800B02P	1SCA022837R6480	50,820
1250		D1	OS1250B02P	1SCA114070R1001	Upon request
32	3	A2	OESA32G1	1SYN790290P0513	3,560
63		A3	OESA63G1	1SYN790290P0517 ■	4,830
100		A4	OESA100G1	1SYN790290P0521 ■	9,280
125			OESA125G1	1SYN790290P0525	11,750
160		B2	OESA160B3	1SYN790290P0529	12,810
200		B1-B2	OS200B03P	1SYN022709R9330	15,750
250		B1-B3	OS250B03P	1SYN022750R6660	19,350
315		B1-B4	OS315B03P	1SYN022719R0680	27,510
400			OS400B03P	1SYN022719R0840	28,570
630		C1-C2	OS630B03P	1SYN022825R5850	49,610
800		C1-C3	OS800B03P	1SYN022825R7550	61,430
1250		D1	OS1250B03P	1SCA105250R1001	Upon request
32	TPN	A2	OESA32G1N ■	1SYN790290P0514 ■	3,830
63		A3	OESA63G1N ■	1SYN790290P0518 ■	5,110
100		A4	OESA100G1N ■	1SYN790290P0522 ■	10,160
125			OESA125G1N ■	1SYN790290P0526 ■	12,870
160		B2	OESA160B3N ■	1SYN790290P0530	13,750
200		B1-B2	OS200B03N3P	1SYN022750R0620 ■	19,150
250		B1-B3	OS250B03N3P	1SYN022750R8010 ■	22,700
315		B1-B4	OS315B03N3P	1SYN022753R8940	28,210
400			OS400B03N3P	1SYN022753R9160	31,860
630		C1-C2	OS630B03N3P	1SYN100860R1001	55,240
800		C1-C3	OS800B03N3P	1SYN100861R1001	61,880
1250		D1	OS1250B03N3P	1SCA107936R1001	Upon request
32	4	A2	OESA32G4	1SYN790290P0515	4,210
63		A3	OESA63G4	1SYN790290P0519	5,620
100		A4	OESA100G4	1SYN790290P0523	13,200
125			OESA125G4 ■	1SYN790290P0527	15,150
160		B2	OESA160B4	1SYN790290P0531	16,900
200		B1-B2	OS200B04N2P	1SYN022709R9410	23,610
250		B1-B3	OS250B04N2P	1SYN022750R7800	27,080
315		B1-B4	OS315B04N2P	1SYN022719R2710	34,800
400			OS400B04N2P	1SYN022719R2890	38,520
630		C1-C2	OS630B04N2P	1SYN022825R6230	65,270
800		C1-C3	OS800B04N2P	1SYN022825R8010	73,430
1250		D1	OS1250B04N2P	1SCA105469R1001	Upon request

■ Stock items

Accessories for OESA/OS switch disconnecter fuse, 32..800 A

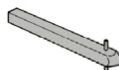

Phase barriers

Frame	Pole	Height (mm)	Description	Ordering code	L.P. (₹)
OS200...400	3	100	PB100 low	1SDA054970R1 ■	1,650
	4	100	PB100 low	1SDA054971R1 ■	2,350

Auxiliary contacts

Frame	Contact function	Description	Ordering Code	L.P. (₹)
OESA 32...160	1NO+1NC	OESAZX 15	1SYN790290P0532	800
	2NO+2NC	OESAZX 16	1SYN790290P0533	1,520
OS200...800	1NO	OA1G10	1SCA022353R4970	830
	1NC	OA3G01	1SCA022456R7410	920
Screw mounting to the left side of the switch		OEA28	1SCA022714R8810 ■	1,090

Note: OEA 28 has to be order along with 200 & 250A TPN switch only

Fuse monitor

Frame	Rated voltage [Vac]	Description	Ordering code	L.P. (₹)
OS200...800	100...260	OFS260	1SCA022716R0180	11,060
	380...690	OFS690	1SCA022715R9920	11,310

Wrapped neutral link

Frame	Description	Ordering code	L.P. (₹)
OESA32...63	OESAZX87	1SYN790290P0534	730
OESA100	OESAZX 86/1	1SYN790290P0535	1,270
OESA125...160	OESAZX86	1SYN790290P0536	1,390
OS200...250	OXN250	1SCA022752R9950	6,300
OS315...400	OXN400	1SCA022770R3060	16,440
OS630...800	OXN800S	1SCA022831R4880	18,840

Handle adaptor

Frame	Description	Ordering code	L.P. (₹)
OHB145...OHB175	OHBZX200	1SCA125960R1001	1,880

Handles

Frame	Description	Ordering code	L.P. (₹)
OESA32...63	YASDB51	1SYN790290P0537	1,170
OESA100...160	YASDB10	1SYN790290P0538	1,740
OS200...250	OHB80J6	1SCA022381R0240 ■	2,270
OS315...400	OHB145J12	1SCA022381R2110	2,920
OS630...800	OHB175J12	1SCA022381R2450	3,290

Shaft

Frame	Description	Ordering code	L.P. (₹)
OESA/OS32...250	OXP6X210	1SCA022295R6080	610
OS315...400	OXP12X250	1SCA022325R6980	1,210
OS630...800	OXP12X280	1SCA022137R5140	1,500

Fuse covers for OESA switch disconnecter fuse

Frame	Type	Description	Ordering code	L.P. (₹)
32...63	DIN	Fuse cover	1SYN833035R2012	140
32...63	BS		1SYN833036R2012	140
100...160	DIN		1SYN833037R2012	150

Note: Ordering code mentioned above for fuse cover is per piece

OT Plus Switch disconnectors **NEW**

One giant leap to progress



OTG3...100G2-3BS



OTG3...100G2-4BSN2



OT100...160G3-3BS

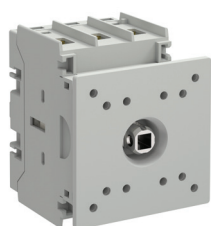

OT63...100G2-3DS

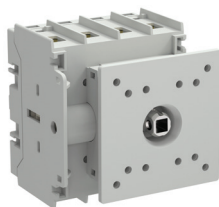

OT63...100G2-4DSN2

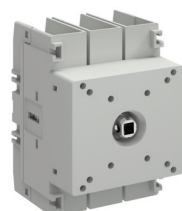

OT100...160G3-3DS

Front operated switch disconnectors, base and DIN-rail mounting with screw terminals.

Including padlockable direct mounted handle, and protected terminal clamps

Power Distribution <415VAC

Rated current In [A]	Pole	Frame size	Description	Ordering code	L.P.(₹)
63	3	G2	OT63G2-3BS	1SCA162548R1001	Upon request
80		G2	OT80G2-3BS	1SCA162549R1001	
100		G2	OT80G2-3BS	1SCA162547R1001	
100		G3	OT100G3-3BS	1SCA162507R1001	
125		G3	OT125G3-3BS	1SCA162521R1001	
160	4	G3	OT160G3-3BS	1SCA162522R1001	Upon request
63		G2	OT63G2-4BSN2	1SCA162559R1001	
80		G2	OT80G2-4BSN2	1SCA162561R1001	
100		G2	OT100G2-4BSN2	1SCA162557R1001	
100		G3	OT100G3-4BSN2	1SCA162513R1001	
125		G3	OT125G3-4BSN2	1SCA162526R1001	
160		G3	OT160G3-4BSN2	1SCA162528R1001	

Motor loads <415VAC

Rated current In [A]	Pole	Frame size	Description	Ordering code	L.P.(₹)
63	3	G2	OT63G2-3BS	1SCA162548R1001	Upon request
80		G2	OT80G2-3BS	1SCA162549R1001	
100		G3	OT100G3-3BS	1SCA162507R1001	
125		G3	OT125G3-3BS	1SCA162521R1001	
63	4	G2	OT63G2-4BSN2	1SCA162559R1001	Upon request
80		G2	OT80G2-4BSN2	1SCA162561R1001	
100		G3	OT100G3-4BSN2	1SCA162513R1001	
125		G3	OT125G3-4BSN2	1SCA162526R1001	

Door mounted switch disconnectors, with screw terminals

Including protected terminal clamps IP20 from front. External operating handle and shaft are not included.

Power Distribution <415VAC

Rated current In [A]	Pole	Frame size	Description	Ordering code	L.P.(₹)
63	3	G2	OT63G2-3DS	1SCA162567R1001	Upon request
80		G2	OT80G2-3DS	1SCA162569R1001	
100		G2	OT100G2-3DS	1SCA162565R1001	
100		G3	OT100G3-3DS	1SCA162515R1001	
125		G3	OT125G3-3DS	1SCA162531R1001	
160	4	G3	OT160G3-3DS	1SCA162532R1001	Upon request
63		G2	OT63G2-4DSN2	1SCA162568R1001	
80		G2	OT80G2-4DSN2	1SCA162570R1001	
100		G2	OT100G2-4DSN2	1SCA162566R1001	
100		G3	OT100G3-4DSN2	1SCA162518R1001	
125		G3	OT125G3-4DSN2	1SCA162535R1001	
160		G3	OT160G3-4DSN2	1SCA162536R1001	

Motor loads <415VAC

Rated current In [A]	Pole	Frame size	Description	Ordering code	L.P.(₹)
63	3	G2	OT63G2-3DS	1SCA162567R1001	Upon request
80		G2	OT80G2-3DS	1SCA162569R1001	
100		G3	OT100G3-3DS	1SCA162515R1001	
125		G3	OT125G3-3DS	1SCA162531R1001	
63	4	G2	OT63G2-4DSN2	1SCA162568R1001	Upon request
80		G2	OT80G2-4DSN2	1SCA162570R1001	
100		G3	OT100G3-4DSN2	1SCA162518R1001	
125		G3	OT125G3-4DSN2	1SCA162535R1001	

OT switch disconnectors



Front operated switch-disconnectors with direct knob type handle

Rated current In [A]	Pole	Description	Ordering code	L.P.(₹)	Pole	Description	Ordering code	L.P.(₹)
16	3	OT16F3	1SCA104811R1001	1,700	4	OT16F4N2	1SCA104829R1001	2,110
25		OT25F3	1SCA104857R1001 ■	1,770		OT25F4N2	1SCA104886R1001	2,210
40		OT40F3	1SCA104902R1001	2,010		OT40F4N2	1SCA104932R1001	2,490
63		OT63F3	1SCA105332R1001	2,170		OT63F4N2	1SCA105365R1001	2,920
80		OT80F3	1SCA105798R1001	4,280		OT80F4N2	1SCA105413R1001	5,350
100		OT100F3	1SCA105004R1001	5,880		OT100F4N2	1SCA105018R1001	7,360
125		OT125F3	1SCA105033R1001	6,020		OT125F4N2	1SCA105051R1001	7,500



Door mounted switch-disconnectors with snap on and screw type mounting
Handle for screw and snap on mounting to be ordered separately

Rated current In [A]	Pole	Description	Ordering code	L.P.(₹)	Pole	Description	Ordering code	L.P.(₹)
16	3	OT16FT3	1SCA104838R1001 ■	1,870	4	OT16FT4N2	1SCA105711R1001	2,320
25		OT25FT3	1SCA104884R1001	2,310		OT25FT4N2	1SCA104900R1001	2,890
40		OT40FT3	1SCA104940R1001 ■	2,770		OT40FT4N2	1SCA104956R1001	3,460
63		OT63FT3	1SCA105382R1001	3,820		OT63FT4N2	1SCA105393R1001	4,780
80		OT80FT3	1SCA105431R1001	4,710		OT80FT4N2	1SCA105499R1001	5,880
100		OT100FT3	1SCA105023R1001	7,840		OT100FT4N2	1SCA105031R1001	9,780
125		OT125FT3	1SCA105060R1001	9,990		OT125FT4N2	1SCA105066R1001	12,520

OT switch disconnector accessories 16..160 A



Screw mounting, hole distance 36 mm

Padlockable with max. 3 padlocks, IP65, hole distance 36/48 mm, NEMA 1, 3R, 12

Accessories for OT 16..125 F, OT63...100G2-BS, OT30...160G3-BS

Frame	Description	Ordering code	L.P. (₹)
OT 16..125F, OT63...100G2-BS, OT30...160G3-BS	Black	OHBS2AJ 1SCA105213R1001	880
	Red - yellow	OHYS2AJ 1SCA105296R1001	1050



Accessories for OT 16..125 FT OT63...100G2-DS, OT30...160G3-DS

Frame	Description	Ordering code	L.P. (₹)
OT 16..125FT, OT63...100G2-DS, OT30...160G3-DS	Black	OHBS2RJ 1SCA105232R1001	1,020
	Red - yellow	OHYS2RJ 1SCA105323R1001	1,120

Note:

For any different arrangement, kindly contact our nearest sales office.

Shafts

Suitable for all the switches in this section, OT16...125F OT63...100G2-BS, OT30...160G3-BS

Frame	Description	Ordering code	L.P. (₹)
OT16...125F OT63...100G2-BS, OT30...160G3-BS	OXS6X130	1SCA101655R1001 ■	700

■ Stock items

OT switch disconnectors



Contact our nearest sales office:

- For Door mounted switch disconnector
- For different configuration of Shaft and Handle (selector type)
- For 6 & 8 pole switch disconnector requirement
- 1 pole switch disconnector also available on request

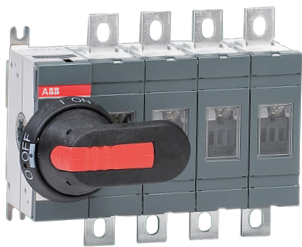

Note:

Contact our nearest sales office

- For requirement of motorized isolators
- For mechanism in between poles configuration
- For switch disconnector with direct mounted handle
- For side operated switches

Front operated switch-disconnectors

OT 16A-3200A switch disconnector supplied with extended shaft and IP 65 pistol type handle

Rated current In [A]	Poles	Description	Ordering code	L.P. (₹)
160	2	OT160EV02P	1SCA120508R1001	8,990
200		OT200E02P	1SCA022751R1400	9,540
250		OT250E02P	1SCA022735R2500	11,770
315		OT315E02P	1SCA022866R5590	13,530
400		OT400E02P	1SCA022741R7210	18,240
630		OT630E02P	1SCA022866R5670	22,860
800		OT800E02P	1SCA022835R4830	28,220
1000		OT1000E02P	1SCA105795R1001	61,020
1250		OT1250E02P	1SCA106136R1001	74,600
1600		OT1600E02P	1SCA106142R1001	1,01,300
2000	3	OT2000E02P	1SCA120025R1001	1,26,600
2500		OT2500E02P	1SCA113956R1001	1,58,250
3200		OT3200E02P	1SCA128581R1001	2,27,890
4000		OT4000E02P	1SCA128595R1001	2,65,870
16		OT16F3	1SYN104811R1001 ■	3,180
25		OT25F3	1SYN104857R1001 ■	3,220
40		OT40F3	1SYN104902R1001 ■	3,340
63		OT63F3	1SYN105332R1001 ■	3,370
80		OT80F3	1SYN105798R1001 ■	5,400
100		OT100F3	1SYN105004R1001 ■	7,200
125	4	OT125F3	1SYN105033R1001 ■	7,330
160		OT160G03P	1SCA135139R1001	9,300
160		OT160EV03P	1SCA120514R1001 ■	9,950
200		OT200E03P	1SCA022712R0800 ■	10,910
250		OT250E03P	1SCA022710R0100 ■	13,960
315		OT315E03P	1SCA022718R8510 ■	19,170
400		OT400E03P	1SCA022718R8780 ■	21,430
630		OT630E03P	1SCA022718R8940 ■	25,090
800		OT800E03P	1SCA022718R9410 ■	31,340
1000		OT1000E03P	1SCA022860R5930 ■	60,180
1250	4	OT1250E03P	1SCA022860R6230 ■	78,280
1600		OT1600E03P	1SCA022860R6580 ■	1,06,330
2000		OT2000E03P	1SCA108036R1001	1,37,870
2500		OT2500E03P	1SCA104972R1001 ■	1,87,230
3200		OT3200E03P	1SCA128481R1001	2,57,790
4000		OT4000E03P	1SCA124848R1001	2,83,830
16		OT16F4N2	1SYN104829R1001	3,410
25		OT25F4N2	1SYN104886R1001	3,560
40		OT40F4N2	1SYN104932R1001 ■	3,630
63		OT63F4N2	1SYN105365R1001	4,140
80	4	OT80F4N2	1SYN105413R1001 ■	7,090
100		OT100F4N2	1SYN105018R1001 ■	7,630
125		OT125F4N2	1SYN105051R1001 ■	7,870
160		OT160G04P	1SCA135140R1001	12,770
160		OT160EV04P	1SCA120521R1001 ■	13,960
200		OT200E04P	1SCA022713R4930 ■	14,260
250		OT250E04P	1SCA022710R0520 ■	16,270
315		OT315E04P	1SCA022719R1730 ■	21,660
400		OT400E04P	1SCA022719R1810 ■	23,090
630		OT630E04P	1SCA022719R2030 ■	29,790
800	4	OT800E04P	1SCA022719R2110 ■	35,230
1000		OT1000E04P	1SCA022860R6150	80,950
1250		OT1250E04P	1SCA022860R6310	99,870
1600		OT1600E04P	1SCA022860R6740	
2000		OT2000E04P	1SCA108038R1001	
2500		OT2500E04P	1SCA105140R1001	
3200		OT3200E04P	1SCA128482R1001	
4000		OT4000E04P	1SCA124856R1001	
				Upon request

■ Stock items

OT switch disconnecter accessories



Handles

Frame	Description	Ordering code	L.P. (₹)
OT16...125	OHB45J6	1SCA022380R8770 ■	1,400
OT160...250	OHB65J6	1SCA022380R9660 ■	1,900
OT315...400	OHB95J12	1SCA022381R0830	2,080
OT630...800	OHB125J12	1SCA022381R1560 ■	2,250
OT1000...4000	OHB274J12	1SCA115920R1001 ■	6,650



Shaft

Frame	Description	Ordering code	L.P. (₹)
OT16...125	EXP6X170	1SCA108224R1001 ■	510
OT160...250	EXP6X210	1SCA022295R6080	610
OT315...800	EXP12X185	1SCA022325R6710	920
OT1000...4000	EXP12X280	1SCA022137R5140	1,500



Auxiliary contact

Frame	Contact function	Description	Ordering code	L.P. (₹)
OT16...4000	1NO	OA1G10	1SCA022353R4970 ■	830
OT16...125	1NC	OA1G01	1SCA022353R4890 ■	830
OT160EV...4000	1NC	OA3G01	1SCA022456R7410 ■	920



Phase barrier

Frame	Poles	Description	Ordering code	L.P. (₹)
OT160...OT800	3	PB100 low	1SDA054970R1	1,650
OT160...OT800	4	PB100 low	1SDA054971R1	2,350
OT1000...2500	3 & 4	OTB1600/6	1SCA100768R1001	5,980
OT3200...4000	3 & 4	OTB4000/6	1SCA129040R1001	5,720

Mechanical interlock mechanism

(Prevents one switch from closing to ON-position, if the other is not in OFF-position)



Frame	Shaft distance [mm]	Description	Ordering code	L.P. (₹)
OT16...125	100	OTZW24	1SCA022639R5610	3,040
OT160...250	190	OTZW10	1SCA022431R5280	3,690
OT315...400	250	OETLZW14	1SCA022077R3410	9,370
OT315...800	300	OETLZW3	1SCA022049R0380	9,340
OT315...4000	500	OETLZW15	1SCA022081R9340	10,860

Terminal shrouds snap-on mounting, transparent

For 3-pole switches



Frame	Description	Ordering code	L.P. (₹)
OT 16...40F3	OTS40T3	1SCA105317R1001	550
OT63...80F3	OTS63T3	1SCA022353R6750 ■	400
OT 100...125F3	OTS125T3	1SCA022379R9680	800

Note:

For requirement of terminal shrouds for higher current rating, contact our nearest sales office

Safety switches & enclosed switch-disconnectors

Wide range of enclosed heavy duty switches
From 16 to 1600 Amperes, 690 V



Reliable in extreme conditions

All our enclosed safety switches are built to last and resist the wear of harsh operating conditions. The enclosures are made of high-quality, UV-resistant materials and the degree of protection is up to IP65. All switches are suitable for use both indoors and outdoors.



Safety and protection

Our design is based on ensuring safety and preventing electrical accidents. To make maintenance and installation as safe as possible, we have included features such as padlockable handles, cover interlocks and gas pressure relief functions to our products.



Speed up your project

We can help speed up your project by making the selection of the right switch as quick and easy as possible. Our web-based selection tool, e-Configure, enables you to select the best switch for your particular application in the easiest way possible.

Safety switches & enclosed switch-disconnectors

Enclosed switches are designed and used as main switches for applications, which need to be isolated from the network. The range includes front operated and side operated switch disconnectors, switch fuses and changeover switches enclosed in plastic, steel sheet or stainless steel sheet and aluminium enclosures. They are rated for utilization categories including disconnecting as well as making and breaking the load. In addition, the switch fuses equipped with fuse links protects the application and the cables from overload currents and short circuits.

Plastic enclosures

The plastic enclosures are most suitable for locations with high chemical and moisture requirements. In addition, they are light and easy to install and handle.

Steel sheet enclosures

The steel sheet enclosures are hot dip galvanized and the surface is polyester powder painted. The enclosures are durable and robust for various environments.

Stainless steel sheet enclosures

The stainless steel sheet enclosures are made of AISI 304 stainless steel. They are used particularly in the food and beverage industry and in locations where high hygiene is required. The smooth surface does not require any painting and is easy to clean.

Aluminum alloy enclosures

Aluminum enclosures have very good impact strength and protection against UV light. They are suitable both for indoor and outdoor use in medium to heavy-duty applications.

Safety for personnel – reliable position indication

- Padlocking in the OFF-position with one, three or six (with the shackle L6) padlocks against unintentional start-up. The handle cannot be padlocked in the OFF-position if one of the contacts is not in the OFF position
- The cover cannot be removed if the handle is padlocked
- Door interlock in the ON-position
- Arc proof, short circuit durability function: Expander washers in aluminium enclosures with $I_e > 160$ A and door locking release in large metal sheet enclosures type MSC
- Door interlock defeatable with rectangular and pistol type handles

Enclosed switch disconnectors - ONE20

ONE20

Switches can be used as main switches or for local isolation in various applications, such as HVAC, residential water pumps and heat pumps or commercial lighting.

Features

- Available in 2-, 3- and 4-pole versions
- Thermal current (I_{th}) 20A
- Color options: light grey, dark grey, red-yellow
- Weather proof enclosure due to high IP class (IP67) and
- UV resistant material

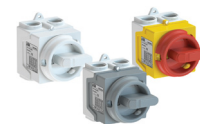

2 Pole			3 Pole			4 Pole		
Description	Ordering code	L.P. (₹)	Description	Ordering code	L.P. (₹)	Description	Ordering code	L.P. (₹)
ONE20M2W	1SCA138456R1001	1,460	ONE20M3W	1SCA138457R1001	2,180	ONE20M4W	1SCA138459R1001	2,530
ONE20M2G	1SCA135532R1001	1,470	ONE20M3G	1SCA135535R1001	2,180	ONE20M4G	1SCA135538R1001	2,530
ONE20M2Y	1SCA135533R1001	1,470	ONE20M3Y	1SCA135536R1001	2,180	ONE20M4Y	1SCA135540R1001	2,530

Fire rated enclosed switch-disconnectors

The answer to your fire safety needs

Fire rated enclosed switch-disconnectors maintain the power supply to fans or other smoke extraction equipment in case of fire. Typical environments are tunnels, highrise buildings, parking spaces or commercial buildings.

Fire rated switch-disconnectors maintain the power to the essential equipment such as smoke extraction or ventilation fans to facilitate safe evacuation of buildings, car parks, constructions or other public areas in case of fire. These switch-disconnectors are generally installed near the extraction fan for isolation of power supply and have been tested in conjunction with fan equipment to meet the stringent thermal requirements of fire safety.

We offer fire rated enclosed switch-disconnectors from 20 A to 800 A, available in 2-, 3-, 4- and 6-pole versions, in IP65 aluminium or steel sheet enclosures. All the switches are supplied with padlockable handles. Depending of version they can be padlocked in both OFF- and ON-position. The F200, F300 and F400 series are EMC compatible when equipped with EMC-cabling accessories.

Our fire rated enclosed switch-disconnectors have been tested by a third-party laboratory according to the standard EN 12101-3. According to this standard, the switch should lead current after the test, but the switch does not have to be operated. We offer three different classes of fire rated enclosed switch-disconnectors:

- F200
200°C in 120 min
- F300
300°C in 120 min, in order to also cover F200 applications
- F400
400°C in 120 min



Fire rated enclosed switch-disconnectors

The answer to your fire safety needs

Public safety is a priority for ABB. With the new fire rated enclosed switch-disconnectors, we provide a solution to meet all the thermal requirements to keep public areas smoke-free, facilitating a safe evacuation in case of fire. They are ideal for the ventilation or smoke extraction system to keep the air smoke free.



Safety and protection

Public safety first

Our rated enclosed switch-disconnectors maintain the power and provide isolation to essential smoke extraction and ventilation equipment. Padlocking is possible in OFF- or ON/OFF-positions depending on the version.



Reliable in extreme conditions

Designed to perform

The material has been specially designed for installations where the power supply must be maintained even at high temperatures. To ensure a safe and reliable operation in abnormally hot environments, our switches have been tested according to the standard EN 12101-3.

20 A to 800 A, available in 2-, 3-, 4- and 6-pole versions in IP65 aluminium or steel sheet enclosures.

Auxiliary contacts are included in the F200 series and depending on the version, also in F400 series.



The F200, F300 and F400 series are all EMC compatible when equipped with EMC cabling accessories.

All the switches are supplied with padlockable handles. Depending on the version, they can be padlocked in both OFF- and ON-position.

Kabeldon low voltage switchgear system



Features of the Kabeldon IP-system are its simplicity and reliability. These are the most important factors when you want to achieve low operating costs and high delivery reliability in a distribution system.

- Busbars of continuously-extruded aluminium sections, insulated with a layer of polyamid.
- The busbar has a touch-proof contact slot.
- Blade fuses in all of the fuse-switch disconnectors.
- The switching devices can be arranged in any order, regardless of rated current.
- All parts, busbars and devices, fulfil IP2X protection in accordance with IEC 60529*).
- Switching devices 100-1600 A.
- It is easy to add new switching devices to existing distribution boards.
- Switching devices are mounted on and connected to the busbar system in the same operation.
- Switching devices can be connected when the system is live.
- Always voltage-free ("dead") when changing fuses.
- Busbars are available with rated currents from 400 to 1600 A.
- Switching devices, connectors and busbars combine to form a modular system. Each module is 12.5 mm. The modular system makes planning easier.
- The compact design of the switching devices makes them suitable for use in many different types of distribution boards.
- All switching devices have a utilisation category.

OT Plus change-over switches NEW

One giant leap to progress

The OT plus change-over switch range offers a smarter, safer and more reliable performance to suit needs from 16A to 160A with 3 and 4 pole options. With greater adaptability, the OT plus change-over switches are able to cater to a broad range of applications than ever before.

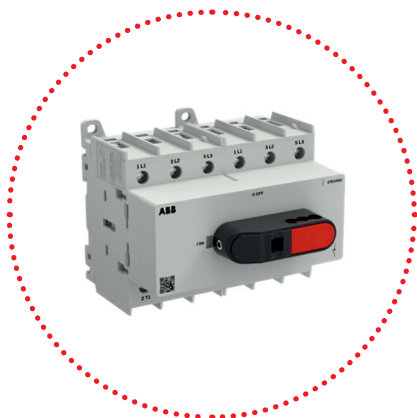

G2 frame - 63A-100A

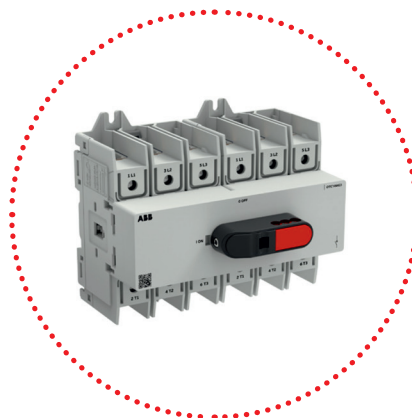

G3 frame - 30A-160A



Adaptable

Support more applications thanks to adjustable fourth-pole timing, which allows two different time offsets within the same switch: simultaneous or early-make / latebreak. Find the right fit and install faster with overlapping current ratings, and user-friendly auxiliary contacts.



Sustainable

Go greener with a range that cuts power losses by up 27%, that is designed for a circular economy and made with high portion of recycled materials. Additionally, the OT Plus switch is over 95% recyclable.



Reliable

Improve safety for people and assets, thanks to our true fourthpole design, which reduces the risk of faults. Simplify and strengthen security with pre-installed lockable operating handle

OT Plus change-over switches

Front operated change-over switches, base and DIN-rail mounting.
Including padlockable direct mounted handle, and protected terminal clamps IP20 from front. External operating handle and shaft are not included.

Operational voltage: <415VAC



OTC63...80G2-3BS

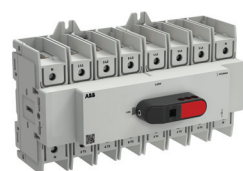

OTC63...100G3-4BS

Rated current In [A]	Pole	Frame size	Description	Ordering code	L.P.(₹)
63	3	G2	OTC63G2-3BS	1SCA162734R1001	Upon request
80		G2	OTC80G2-3BS	1SCA162737R1001	
63		G3	OTC63G3-3BS	1SCA162743R1001	
80		G3	OTC80G3-3BS	1SCA162745R1001	
100		G3	OTC100G3-3BS	1SCA162747R1001	
125		G3	OTC125G3-3BS	1SCA162749R1001	
160	4	G3	OTC160G3-3BS	1SCA162751R1001	Upon request
63		G2	OTC63G2-4BS	1SCA162736R1001	
80		G2	OTC80G2-4BS	1SCA162738R1001	
63		G3	OTC63G3-4BS	1SCA162744R1001	
80		G3	OTC80G3-4BS	1SCA162746R1001	
100		G3	OTC100G3-4BS	1SCA162748R1001	
125		G3	OTC125G3-4BS	1SCA162750R1001	
160		G3	OTC160G3-4BS	1SCA162752R1001	

Optional accessories for change-over switches **NEW**

Ordering information



OHBS9

Handle knobs for base and DIN-rail mounted switches Non padlockable

Frame	Description	Ordering code	L.P. (₹)
OTC63G2-...OTC80G2-	OHBS59/1	1SCA108689R1001	Upon request
OTC30G3-...OTC160G3-	OHRS59/1	1SCA108690R1001	



AUXGB-11

Auxiliary contacts for OTC63G2_...160G3

Frame	Description	Ordering code	L.P. (₹)
OTC63G2-...OTC100G2-_BS	AUXGB-11	1SCA162594R1001	Upon request
OTC30G3-...OTC160G3-_BS			



OZXA

Parallel connection kits

Frame	Description	Ordering code	L.P. (₹)
OTC63G2-...OTC80G2	OZXA42	1SCA164225R1001	Upon request
	OZXA43	1SCA164226R1001	
OTC30G3-...OTC160G3	OZXA40	1SCA022790R3910	
	OZXA41	1SCA022790R4040	

OT manual changeover switches

Manual changeover switches, I-O-II -operation

Supplied with bridging bars, extended shaft and IP 65 pistol type handle

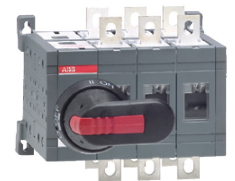

Rated current In [A]	Poles	Description	Ordering code	L.P.(₹)	Poles	Description	Ordering code	L.P.(₹)
16	3	OT16F3C	1SYN104816R1001 ■	4,770	4	OT16F4C	1SYN104831R1001	6,000
25		OT25F3C	1SYN104863R1001 ■	6,000		OT25F4C	1SYN104877R1001	6,760
40		OT40F3C	1SYN104913R1001 ■	6,520		OT40F4C	1SYN104934R1001 ■	7,460
63		OT63F3C	1SYN105338R1001 ■	8,480		OT63F4C	1SYN105369R1001 ■	9,600
80		OT80F3C	1SYN105402R1001	9,320		OT80F4C	1SYN105418R1001 ■	10,650
100		OT100F3C	1SYN105008R1001 ■	12,470		OT100F4C	1SYN105019R1001	14,280
125		OT125F3C	1SYN105037R1001 ■	14,860		OT125F4C	1SYN105054R1001 ■	15,640
160		OT160E03CP	1SYN022772R6510 ■	18,050		OT160E04CP	1SYN022775R9440 ■	21,160
200		OT200E03CP	1SYN022771R7520 ■	19,380		OT200E04CP	1SYN022771R7280 ■	24,570
250		OT250E03CP	1SYN022771R3450 ■	25,100		OT250E04CP	1SYN022775R4640 ■	27,530
315		OT315E03CP	1SYN022772R6780 ■	27,100		OT315E04CP	1SYN022775R7150 ■	32,660
400		OT400E03CP	1SYN022771R8500 ■	38,830		OT400E04CP	1SYN022771R8680 ■	43,350
630		OT630E03CP	1SYN022785R6050 ■	51,370		OT630E04CP	1SYN022785R6130 ■	58,540
800		OT800E03CP	1SYN022785R6300	70,120		OT800E04CP	1SYN022785R6210 ■	72,140
1000		OT1000E03CP	1SYN022872R1680 ■	1,67,900		OT1000E04CP	1SYN022872R1500	1,92,760
1250		OT1250E03CP	1SYN022872R0790	1,86,540		OT1250E04CP	1SYN022872R1250	2,09,060
1600	3	OT1600E03CP	1SYN022872R1840	2,30,060		OT1600E04CP	1SYN022872R2310	2,58,110
2000		OT2000E03CP	1SYN103908R1001	3,48,210		OT2000E04CP	1SYN103912R1001	4,47,660
2500		OT2500E03CP	1SYN105615R1001	3,79,290		OT2500E04CP	1SYN103906R1001	5,50,230
3200		OT3200E03CP	1SYN129156R1001	5,47,150		OT3200E04CP	1SYN129158R1001	6,52,850

Note: Contact our nearest sales office:

1. For 6 pole change over
2. For manual/motorized bypass switch
3. For manual closed transition
4. For wide phase manual change over

■ Stock items

OT motorized changeover switches



Changeover switches, motor operation, I-O-II -operation

Supplied with bridging bars and handle

Rated current In [A]	Poles	Description	Ordering code	L.P.(₹)	Poles	Description	Ordering code	L.P.(₹)
40	3	OTM40F3CMA230V	1SYN120096R1001	43,210	4	OTM40F4CMA230V	1SYN120102R1001	46,530
63		OTM63F3CMA230V	1SYN120095R1001	45,680		OTM63F4CMA230V	1SYN120101R1001 ■	49,020
80		OTM80F3CMA230V	1SYN120093R1001	49,840		OTM80F4CMA230V	1SYN120100R1001	51,510
100		OTM100F3CMA230V	1SYN120071R1001	52,310		OTM100F4CMA230V	1SYN120098R1001 ■	53,190
125		OTM125F3CMA230V	1SYN120070R1001	53,990		OTM125F4CMA230V	1SYN120097R1001 ■	56,510
160		OTM160E3CM230C	1SYN022845R8610	72,790		OTM160E4CM230C	1SYN022848R1510 ■	76,150
200		OTM200E3CM230C	1SYN022845R8960	75,570		OTM200E4CM230C	1SYN022846R1590 ■	78,400
250		OTM250E3CM230C	1SYN022845R9260	93,220		OTM250E4CM230C	1SYN022846R1910 ■	95,990
315		OTM315E3CM230C	1SYN022847R1210	94,210		OTM315E4CM230C	1SYN022847R2870 ■	97,990
400		OTM400E3CM230C	1SYN022847R1630	1,13,360		OTM400E4CM230C	1SYN022847R3250 ■	1,22,990
630		OTM630E3CM230C	1SYN103567R1001	1,51,750		OTM630E4CM230C	1SYN022873R1990 ■	1,56,610
800		OTM800E3CM230C	1SYN103570R1001	2,03,310		OTM800E4CM230C	1SYN022872R8340 ■	2,12,300
1000		OTM1000E3CM230C	1SYN112677R1001	2,72,250		OTM1000E4CM230C	1SYN112703R1001	2,76,630
1250		OTM1250E3CM230C	1SYN112676R1001	3,24,690		OTM1250E4CM230C	1SYN112702R1001	3,29,720
1600		OTM1600E3CM230C	1SYN112678R1001	3,99,820		OTM1600E4CM230C	1SYN112704R1001	4,14,030
2000		OTM2000E3CM230C	1SYN112709R1001	5,79,120		OTM2000E4CM230C	1SYN112712R1001	6,32,200
2500		OTM2500E3CM230C	1SYN112710R1001	6,65,000		OTM2500E4CM230C	1SYN112713R1001	7,21,060

Note:
 Motor voltage Ue 110-240 V AC/DC (OTM40...125A)
 Motor voltage Ue 220-240 V AC (OTM160...2500A)
 OMD control units can be purchased separately for their motorized changeover switches in order to build an ATS by themselves. Contact nearest sales office for making selection.

Contact our nearest sales office:
 • For motor voltage Ue 110...125 V AC/DC (160A-2500A)
 • For motor voltage Ue = 48V DC (160A-2500A)

Accessories for changeovers (manual, motorized, ATS)

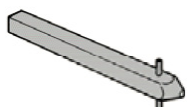

Shaft

Frame	Description	Ordering code	L.P. (₹)	Description	Ordering code	L.P. (₹)
OT16...125F_C	EXP6X170	1SCA108224R1001	510	OHB45J6E311	1SCA022817R2130 ■	3,110
OT160...250_C	EXP6x161	1SCA022067R1760 ■	510	OHB65J6E011	1SCA022383R2480 ■	3,630
OT315...400_C	EXP12x166	1SCA022325R7100 ■	780	OHB95J12E011	1SCA022621R0760 ■	3,940
OT630...800_C	EXP12x185	1SCA022325R6710	920	OHB125J12E011	1SCA022589R3340 ■	4,370
OT630...3200_C					1SCA022873R4230	9,540

Auxiliary contacts

Frame	Contact functions	Installation side	Description	Ordering code	L.P. (₹)
OT16...125F_C OTM40...125	1NO	Right	OA1G10	1SCA022353R4970	830
	1NC	Right	OA8G01	1SCA022744R2240 ■	1,340
	1NO	Left	OA7G10	1SCA022673R1140 ■	1,190
	1NC	Left	OA1G01	1SCA022353R4890 ■	830
OT160...3200 OTM160...2500	1NO	Right	OA1G10	1SCA022353R4970	830
	1NC	Right	OA3G01	1SCA022456R7410	920

Phase barriers

3-pole change-overs need 8 barriers and 4-pole change-overs need 12 barriers for full protection.

Frame	Poles	Description	Ordering code	L.P. (₹)
OT160...800 OTM160...800	3	PB100 low	1SDA054970R1	1,650
	4	PB100 low	1SDA054971R1	2,350

Basic ATS controller for motorised change over

Frame	Description	Ordering code	L.P. (₹)
40...2500A	ODPS230	1SCA122946R1001 ■	17,990

Note: Contact our nearest sales office for more information

■ Stock items

Compact ATS

Automatic transfer switches, I - O - II operation

Supplied with bridging bars and direct mounted handle



Rated current In [A]	Pole	Description	Ordering code	L.P.(₹)
63	3	OTM63F3C20D400C	1SYN151423R1001	59,100
125		OTM125F3C20D400C	1SYN151419R1001	66,240
63		OTM63F3C21D400C	1SYN151424R1001	85,400
125		OTM125F3C21D400C	1SYN151420R1001	96,550

Rated current In [A]	Pole	Description	Ordering code	L.P.(₹)
40	4	OTM40F4C20D400C	1SYN151252R1001	58,780
63		OTM63F4C20D400C	1SYN151254R1001	61,860
125		OTM125F4C20D400C	1SYN151250R1001	72,870
40		OTM40F4C21D400C	1SYN151253R1001	89,270
63		OTM63F4C21D400C	1SYN151255R1001	93,440
125		OTM125F4C21D400C	1SYN151251R1001	1,05,550
40		OTM40F4CB21D400C	1SYN150580R1001	89,270
63		OTM63F4CB21D400C	1SYN150586R1001	93,440
125		OTM125F4CB21D400C	1SYN150574R1001	1,05,550

Note:

- For 2 pole requirement, contact nearest sales office

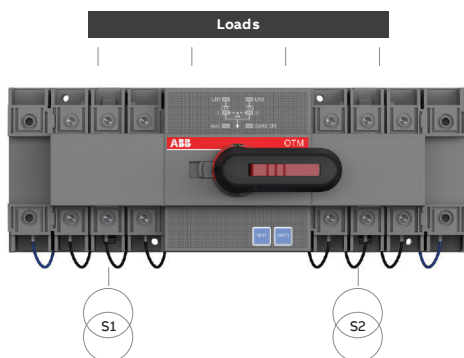

OTM_C20D:

- For Network/Network application
- Fixed version with pre-defined delay times and voltage thresholds

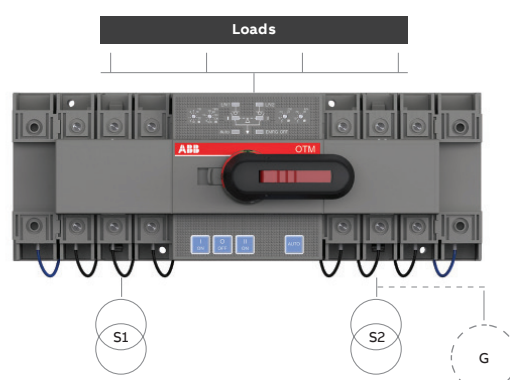

OTM_C21D:

- For Network/Network and Network/Genset applications
- Adjustable version with configurable transfer and back-switching delays Adjustable over and under-voltage thresholds

OT automatic transfer switches

Automatic transfer switches, I - O - II operation

Supplied as package solution with switch & OMD

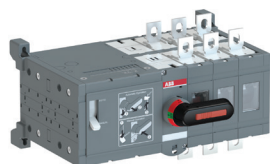

OMD300



OA1G10



OMZB



OTZC13...34



OTZC43...44
OTZC53...54

Automatic operation, equipped with OMD300 controller unit with integrated dual power supply

Rated current In [A]	Poles	Description	Ordering code	L.P.(₹)
160	4	OTM160E4C3D230C	1SYN106305R1001 ■ *	1,39,840
200		OTM200E4C3D230C	1SYN106309R1001 *	1,44,540
250		OTM250E4C3D230C	1SYN106313R1001 *	1,53,640
315		OTM315E4C3D230C	1SYN106317R1001 *	1,60,930
400		OTM400E4C3D230C	1SYN106318R1001 ■ *	1,73,010
630		OTM630E4C3D230C	1SYN108726R1001 *	2,26,410
800		OTM800E4C3D230C	1SYN108728R1001 *	2,99,190
1000		OTM1000E4C3D230C	1SYN112852R1001 *	3,23,460
1250		OTM1250E4C3D230C	1SYN112851R1001 *	3,93,000
1600		OTM1600E4C3D230C	1SYN112848R1001 *	4,85,160

* Automatic Transfer Switches 1SYN... code include the following:

- OTM160...1600_CM_ motorized change-over switch - 1 no.
- Bridging bar - 1 no.
- OMZB_ voltage sensing connectors - 1 no.
- OA1G10 auxiliary contacts - 2 no.
- OMD300E480C-A1 - 1 no.

OTM_DPT Automatic transfer switch **NEW**

Operating controls

LED Panel
Monitoring supply
sources and
switches

**Lockable operating
handle**
for emergency manual
operation

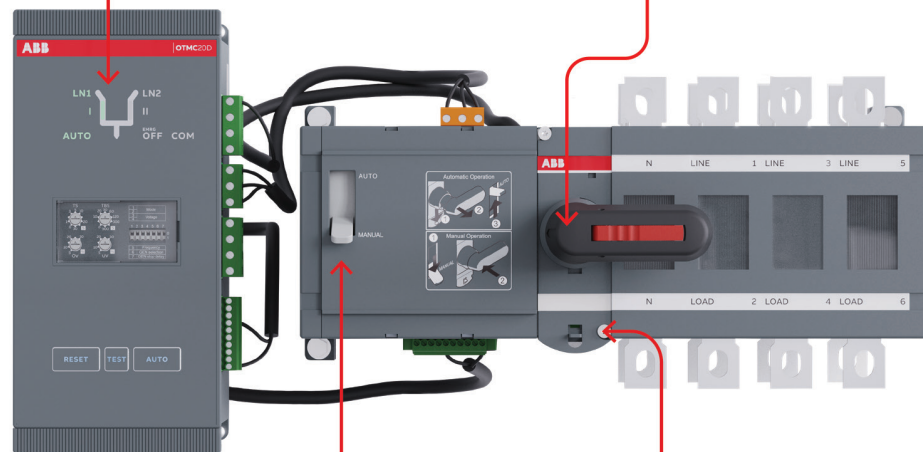

**Auto-Manual
switch selection**
Switch between
modes of operation

Locking switch
for Auto position

OTM_C_D Dual Power Automatic Transfer Switch

- Rated current up to 2500A
- Equipped with 20D/21D controllers
- Features isolation functionality
- Clearly visible switch break for instant status indication
- Capable of short-term overload and short-circuit current handling
- Supports load switching capability
- Reliable mechanical and electrical interlocks ensure electrical safety
- Allows for manual, electric, and automatic operation
- Patented built-in clutch design for smoother manual operation
- Offers 3 stable switch positions: I-O-II
- Single-phase detection capability
- 21D enables Modbus RTU communication functionality

OTM_DPT Automatic transfer switches

OTM_E_C20D

Rated current In [A]	Poles	Description	Ordering code	L.P.(₹)	Poles	Description	Ordering code	L.P.(₹)
160	3	OTM160E3C20D380CI	1SCA163881R1001	Upon request	4	OTM160E4C20D380CI	1SCA163882R1001	Upon request
200		OTM200E3C20D380CI	1SCA163883R1001			OTM200E4C20D380CI	1SCA163884R1001	
250		OTM250E3C20D380CI	1SCA163885R1001			OTM250E4C20D380CI	1SCA163886R1001	
315		OTM315E3C20D380CI	1SCA163887R1001			OTM315E4C20D380CI	1SCA163888R1001	
400		OTM400E3C20D380CI	1SCA163889R1001			OTM400E4C20D380CI	1SCA163890R1001	
630		OTM630E3C20D380CI	1SCA163891R1001			OTM630E4C20D380CI	1SCA163892R1001	
800		OTM800E3C20D380CI	1SCA163893R1001			OTM800E4C20D380CI	1SCA163894R1001	
1000		OTM1000E3C20D380CI	1SCA163909R1001			OTM1000E4C20D380CI	1SCA163910R1001	
1250		OTM1250E3C20D380CI	1SCA163911R1001			OTM1250E4C20D380CI	1SCA163912R1001	
1600		OTM1600E3C20D380CI	1SCA163913R1001			OTM1600E4C20D380CI	1SCA163914R1001	
2000		OTM2000E3C20D380CI	1SCA163915R1001			OTM2000E4C20D380CI	1SCA163916R1001	
2500		OTM2500E3C20D380CI	1SCA163917R1001			OTM2500E4C20D380CI	1SCA163918R1001	

OTM_E_C21D

Rated current In [A]	Poles	Description	Ordering code	L.P.(₹)	Poles	Description	Ordering code	L.P.(₹)
160	3	OTM160E3C21D380CI	1SCA163895R1001	Upon request	4	OTM160E4C21D380CI	1SCA163896R1001	Upon request
200		OTM200E3C21D380CI	1SCA163897R1001			OTM200E4C21D380CI	1SCA163898R1001	
250		OTM250E3C21D380CI	1SCA163899R1001			OTM250E4C21D380CI	1SCA163900R1001	
315		OTM315E3C21D380CI	1SCA163901R1001			OTM315E4C21D380CI	1SCA163902R1001	
400		OTM400E3C21D380CI	1SCA163903R1001			OTM400E4C21D380CI	1SCA163904R1001	
630		OTM630E3C21D380CI	1SCA163905R1001			OTM630E4C21D380CI	1SCA163906R1001	
800		OTM800E3C21D380CI	1SCA163907R1001			OTM800E4C21D380CI	1SCA163908R1001	
1000		OTM1000E3C21D380CI	1SCA163919R1001			OTM1000E4C21D380CI	1SCA163920R1001	
1250		OTM1250E3C21D380CI	1SCA163921R1001			OTM1250E4C21D380CI	1SCA163922R1001	
1600		OTM1600E3C21D380CI	1SCA163923R1001			OTM1600E4C21D380CI	1SCA163924R1001	
2000		OTM2000E3C21D380CI	1SCA163925R1001			OTM2000E4C21D380CI	1SCA163926R1001	
2500		OTM2500E3C21D380CI	1SCA163927R1001			OTM2500E4C21D380CI	1SCA163928R1001	

Accessories for OTM_DPT Automatic transfer switch

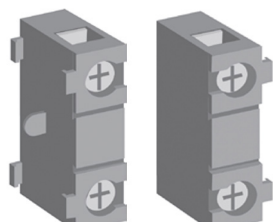

OA1G10
OA8G01

OA1G01
OA7G10

Auxiliary Contacts (IP20)

Model	Applicable Switch	Contact Functionality	Mounting Position	Order Code	L.P.(₹)
OA1G10	OTM32...2500E_C_D	1 NO	Right	1SCA022353R4970	Upon request
OA8G01		1 NC	Right	1SCA022744R2240	
OA7G10	OTM32...125F_C	1 NO	Left	1SCA022673R1140	
OA1G01	OTM32...125F_C_D	1 NC		1SCA022353R4890	
OA3G01	OTM32...2500E_C_D	1 NC	Right	1SCAC22456R7410	

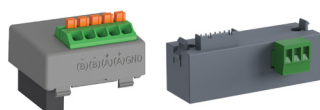

Communication Module

Modbus RTU Communication Module

Product Model	Applicable Switch	Order Code	L.P.(₹)
Modbus RTU Communication Module	OTM32-125F_C21D	1SCA161952R1001	Upon request
	OTM160-2500E_C21D	2TFC800547R1001	

The world's first true ATS is here Introducing TruONE.

A critical breakthrough for critical power

What makes TruOne® unique

- Full product offering up to 4000 A and 600 V AC
- IEC/UL1008 approved
- Solenoid Operated mechanism for fast and reliable switching
- Fast Switching less than 50 ms with in-phase transfer
- Readily available emergency manual operation
- Overlapping/Make first break last Neutral
- Generator Start and Stop Signal
- Elevator pre and post signal
- High current protection and alarm load shedding programmable contacts
- On load and Off load testing
- Generator exercisor with real-time clock
- Embedded Power measurements
- Predictive maintenance
- Faster commissioning with Ekip Connect 3 software
- Compatible with 6 industrial communication protocols
- 24/7 monitoring and customizable text or e-mail alerts available with ABB Ability™ Energy and Asset Manager

TruONE® general overview

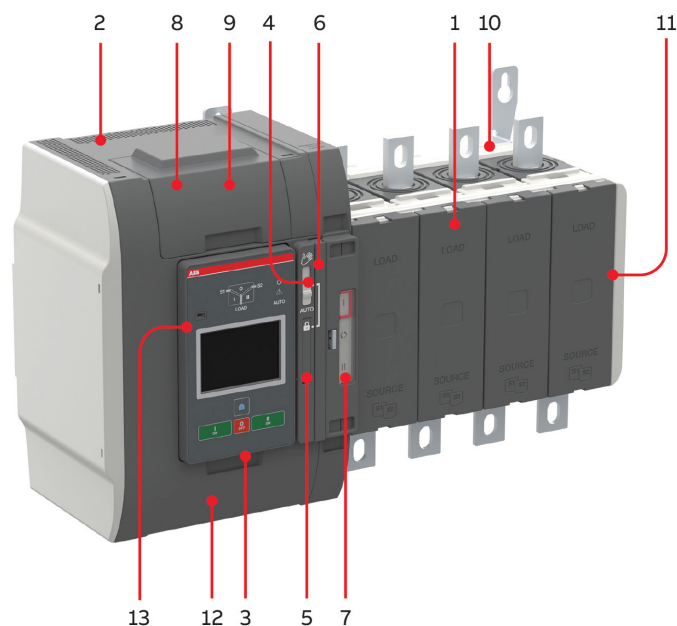

1. Automatic transfer switch
2. Embedded ATS control unit and mechanism
3. Detachable HMI unit, three types of control interfaces Level 2 (DIP), Level 3 (LCD) and Level 4 (Touch)
4. Slide switch (Hand - Locking - AUTO) for selection of the operation mode
5. Padlocking the automatic transfer switch to prevent automatic and manual operation
6. Handle for manual operation
7. Position indication
8. Terminals for control circuit connections (behind the cover)
9. Place for connectivity modules (aux power supply, communication and signaling)
10. Place for sensor module (included as standard with Level 4 controls)
11. Place for auxiliary contact block
12. Location of product identification label
13. Programming port, only for Ekip Programming module and Ekip Connect software

Automatic transfer switches - IEC

Ordering Information



Delayed transition – Open style, Level 2 Level 3 & Level 4 controls

I-O-II –operation with stable OFF position between positions I and II.

Delivery includes handle for manual operation, 2 m RJ45 connection cable between detachable HMI and ATS frame.

Terminal connection kits (bolts, nuts and washers) available as accessory.

Bottom entry - Source 1 and Source 2 connections on bottom, load connections on top								
Poles	Rated current [A]	Level 2 DIP controls		Level 3 LCD controls		Level 4 Touch controls		L.P. (₹)
		Order number	Type	Order number	Type	Order number	Type	
4	200	1SCA153427R1001	AXB200E3S2QB	1SCA153429R1001	AXB200E3S3QB	1SCA153431R1001	AXB200E3S4QB	Upon request
4	250	1SCA153456R1001	AXB250E3S2QB	1SCA152435R1001	AXB250E3S3QB	1SCA152794R1001	AXB250E3S4QB	
4	315	1SCA153501R1001	AXB315E3S2QB	1SCA152046R1001	AXB315E3S3QB	1SCA153504R1001	AXB315E3S4QB	
4	400	1SCA153515R1001	AXB400E3S2QB	1SCA153517R1001	AXB400E3S3QB	1SCA152048R1001	AXB400E3S4QB	
4	500	1SCA151025R1001	AXB500E3S2QB	1SCA151741R1001	AXB500E3S3QB	1SCA150003R1001	AXB500E3S4QB	
4	630	1SCA151054R1001	AXB630E3S2QB	1SCA151057R1001	AXB630E3S3QB	1SCA151060R1001	AXB630E3S4QB	
4	800	1SCA150934R1001	AXB800E3S2QB	1SCA149958R1001	AXB800E3S3QB	1SCA149959R1001	AXB800E3S4QB	
4	1000	1SCA153577R1001	AXB1000E3S2QB	1SCA153579R1001	AXB1000E3S3QB	1SCA151491R1001	AXB1000E3S4QB	
4	1250	1SCA153610R1001	AXB1250E3S2QB	1SCA153612R1001	AXB1250E3S3QB	1SCA153614R1001	AXB1250E3S4QB	
4	1600	1SCA153622R1001	AXB1600E3S2QB	1SCA152412R1001	AXB1600E3S3QB	1SCA152414R1001	AXB1600E3S4QB	

Accessories

Automatic transfer switches TruONE.



OXEA1

Auxiliary power supply module

Suitable for switches	Aux voltage	Type	Order number	L.P.(₹)
OX30...1600	12-24Vdc	OXEA1	1SCA148926R1001*	Upon request

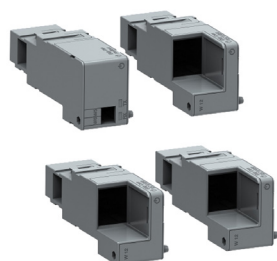

EKIP COM

Communication modules for Level 3 and Level 4 controllers

Suitable for switches	Protocol	Type	Order number	L.P.(₹)
OX30...1600	Modbus RTU	Ekip Com Modbus RTU-OX	1SDA104051R1	Upon request
OX30...1600	Modbus TCP	Ekip Com Modbus TCP-OX	1SDA104052R1	
OX30...1600	Profibus DP	Ekip Com Profibus	1SDA074152R1	
OX30...1600	Profinet	Ekip Com Profinet	1SDA074153R1	
OX30...1600	EtherNet/IP	Ekip Com EtherNet / IP	1SDA074155R1	
OX30...1600	DeviceNet	Ekip Com DeviceNet	1SDA074154R1	



OXEB_

Phase barriers

Suitable for switches	No. of poles	Units/type [pcs]	Type	Order number	L.P.(₹)
OX30...1600	3	4	OXEB1600/4	1SCA150201R1001	Upon request
OX30...1600	4	6	OXEB1600/6	1SCA150202R1001	

* The OXEA1 auxiliary power supply module is used for: a) connecting connectivity modules (signalling and communication) to the switch b) powering the ATS controller and connectivity modules from auxiliary 12-24 Vdc power supply, to keep them operational during power failures.

TruOne® Bypass ATS

Continuous power supply and innovation

The TruOne® bypass ATS is a dual-bypass isolation type ATS launched by ABB, which adopts an integrated design combining the ATS and the manual bypass switch to perform power supply in a safe, reliable, continuous and stable manner.

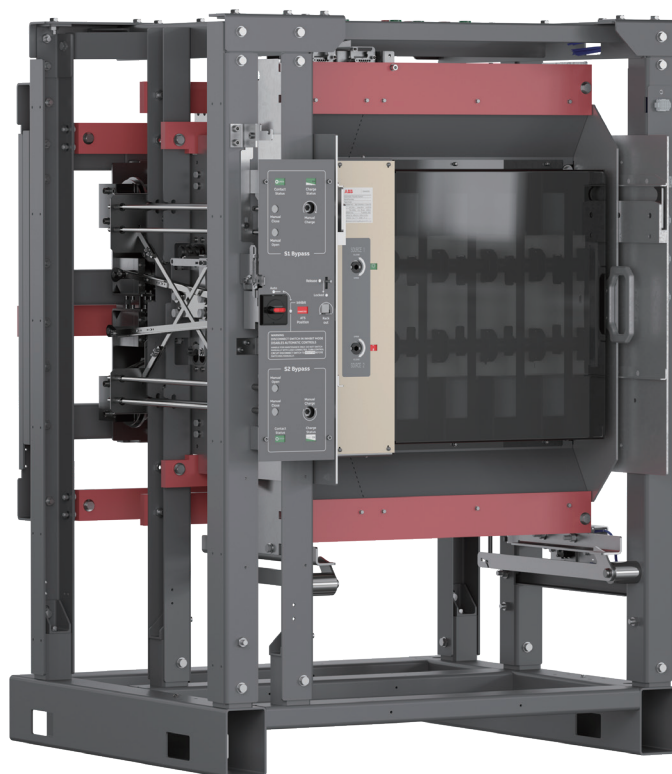

Application of bypass ATS

The bypass type ATS may be used to manually switch the load to the bypass switch for power supply when the ATS needs to be powered off for maintenance or repair on the customer's site within a short time. The operating mechanism is performed to disconnect the ATS from the main circuit for electric isolation and then the ATS is removed for maintenance. After the maintenance is completed, the ATS can be moved to the test position for functional testing and normal power supply to protect the critical load of the customer from power outage during the maintenance.

Applications

- Large data centers or Class A machine rooms
- Particularly important places with the diesel as a backup power source
- Semiconductor factory
- Large banks, trading centers, hospitals, airports

TruOne® Bypass ATS

ABB's bypass ATS adopts an independent dual-bypass design. Different from the single bypass structure of similar products, the dual-bypass structure can ensure the maintenance for ATS without power outage of primary or standby power supply to realize true dual protection! It consists of a main ATS and a bypass ATS, both of which adopt an independent seamless design with integrated mechanical and electrical interlocks to prevent possible human misoperation.

TruOne® Bypass ATS



Proactive outage prevention

- Contact wear monitoring¹ including real-time status and predicted contact end-of-life
- Minimum 3 embedded temperature sensors
- High current protection and alarm
- 24/7 monitoring and customizable text or email alerts available with ABB Ability™ Energy and Asset Manager

24/7
monitoring

Minimum
3
embedded
temperature sensors

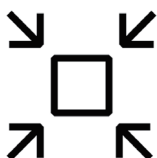

Simplified service

- Quick swap HMI
- 95% fewer spare parts than legacy Zenith offering
- ABB HMI navigation and programming tool common to all ABB LV components

95%
fewer spare parts



Easier to install, commission and operate

- Color touchscreen HMI with intuitive menu navigation, measurements display, and 250 event log
- Ekip Connect software helps reduce commissioning time by 50%
- Five factory programmed packages available; IO can be re-programmed in seconds

Up to
50%
faster commissioning
with Ekip™ Connect



High performance

- High time-based withstand and closing ratings (WCR) and even higher co-ordinated WCR, minimum of 100kA in each frame
- Short-time withstand ratings in every frame
- Fast controller response to outage recovery and fast switching (<50ms)

Fast switching
<50ms

¹ Contact wear monitoring features available only on 100-1200A OT and DT range. Additional features to track overload operations and average transfer current are available as standard on all ZBTS products.

ABB's comprehensive range of LV control products

The range of ABB control products ranks amongst the most extensive on the market with a full range of innovative solutions for control & protection, motor starting, intelligent motor management, measurement, monitoring and safety applications.

The business unit is comprised of 3 main product families:

- Control & protection
- Electronic relays
- Safety products

Our products

Our products are already among the most extensive in the market and we are constantly adding new products in order to meet ever changing customer needs. Quality and reliability are built into every device to ensure total performance satisfaction, even in the most demanding applications.

We offer a very modern and competitive range of contactors, starters, manual motor starters, a wide range of electronic relays and overload relays, together with an extended range of pilot devices.

Our offering

- Contactors
- Manual motor starters
- Thermal overload relays
- Electronic overload relays
- Intelligent motor management systems
 - Universal motor controllers
 - Communication fieldbus plugs
- Electronic products and relays
 - Timers
 - Measuring and monitoring relays
 - Power supplies
 - Interface relays & optocouplers
- Jokab safety systems
- Pilot devices
- Softstarters
- Hybrid starters



Motor starting and protection

Keep things moving with protection and control - at every level.

Our broad portfolio of motor starting and protection solutions are fully scalable, allowing you to keep things moving whatever the extent of your operations.

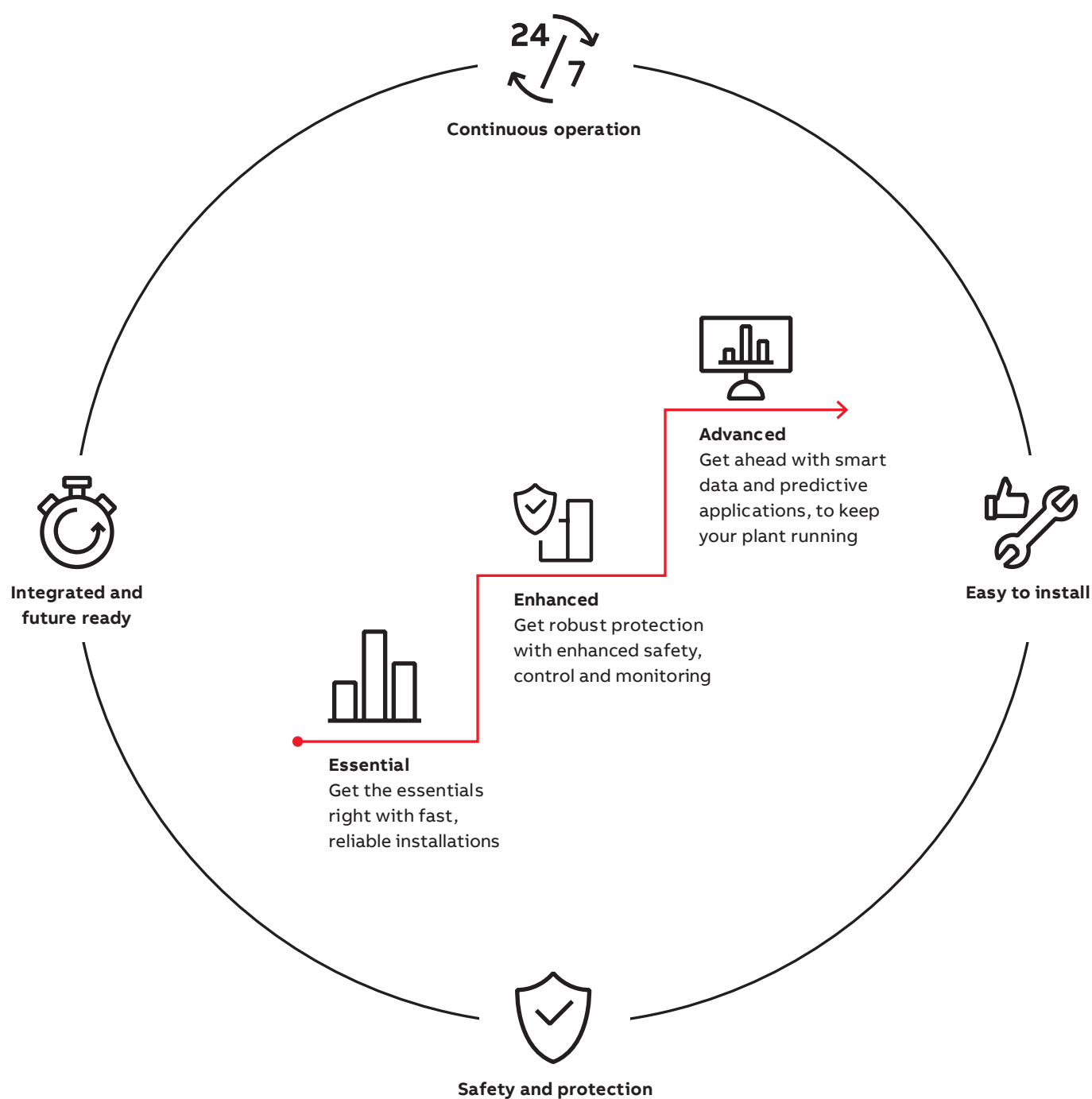

Enhanced solutions

Get robust protection with enhanced safety, control and monitoring

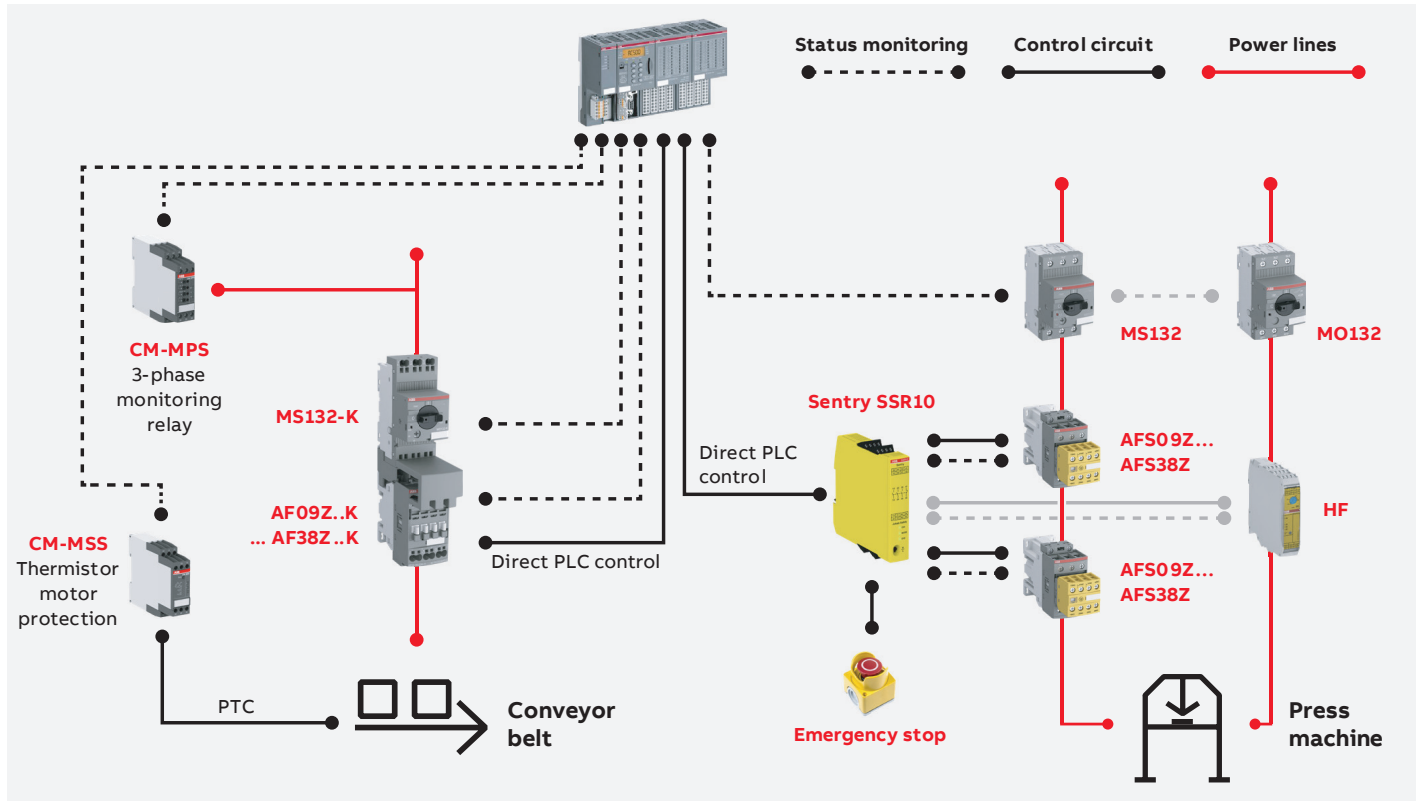

Safety and protection

Enhanced safety and protection for solutions with higher specification requirements.

- Integration in machine manufacturer's systems complying with main standards EN ISO 13849, EN 62061 and IEC / EN 61508
- Trouble-free and economic operation of machines and installations, thanks to the monitoring of all important parameters in your three-phase network
- Prevent overheating, overload and insufficient cooling. Irregularities are signaled early to avoid plant downtime



Speed up your projects

Reduce time in planning, designing, assembly and delivery of custom panels to market.

- Use the same starters in Europe, Asia and North America as one contactor coil now handles 100 V – 250 V AC / DC, 50 / 60 Hz
- Push-in Spring allows you to insert both ferruled and rigid cables without the need to use any tools, boosting your productivity like never before
- With more than 1800 tested and validated co-ordination tables available in the SOC tool, you can quickly and easily choose the right ABB solution

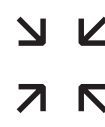

Space-saving

Space is usually very limited for control panels, but our compact solutions are designed to easily fit into your application.

- Motor starters can be controlled directly by PLC thanks to AF contactor versions with low consumption coil, external or built-in PLC interface. No need for interface relays, which requires extra space
- Motor starters up to 3 kW / 3 hp require 90 % less space thanks to ABB's HF electronic compact starter. At just 22.5 mm width, it still provides motor starting functionalities with embedded protection and safety

Advanced solutions

Get ahead with intelligent, predictive operations, thanks to integrated data and advanced connectivity



Universal motor controller UMC100.3



Novolink modules for AF contactors



Softstarter PTSX



Integrated and future ready

Data and precise measurements accessible via flexible communication options ensure reliable operations and efficient energy management. Adapt to future needs without big investments.

- The UMC100.3 is compatible with more communication protocols than any other motor controller. This allows you to have software that enables predictive maintenance and acts as an intelligent data hub



Continuous operation

Detect problems earlier and prevent plant stand-stills with integrated protection functions as well as extensive diagnostic and status information.

- Protect your motors at all times with the UMC100.3, even if your control or communication system (Ethernet or Fieldbus) breaks down
- Softstarters help increase your motors lifetime by protecting it from electrical stress. Starting currents are easily optimized to your load, application and motor size



Speed up your project

Design, commissioning, and maintenance are easy, cutting costs and saving you time. ABB's flexible designs allow you to have a tailor-made solution.

- With the UMC100.3, simple software configuration means that you are always in control. Parameters can be set via quality FDI-based software or directly using the operating panel
- Reduce your installation time and panel size by having all features you need built into your softstarter

UMC100.3 application examples

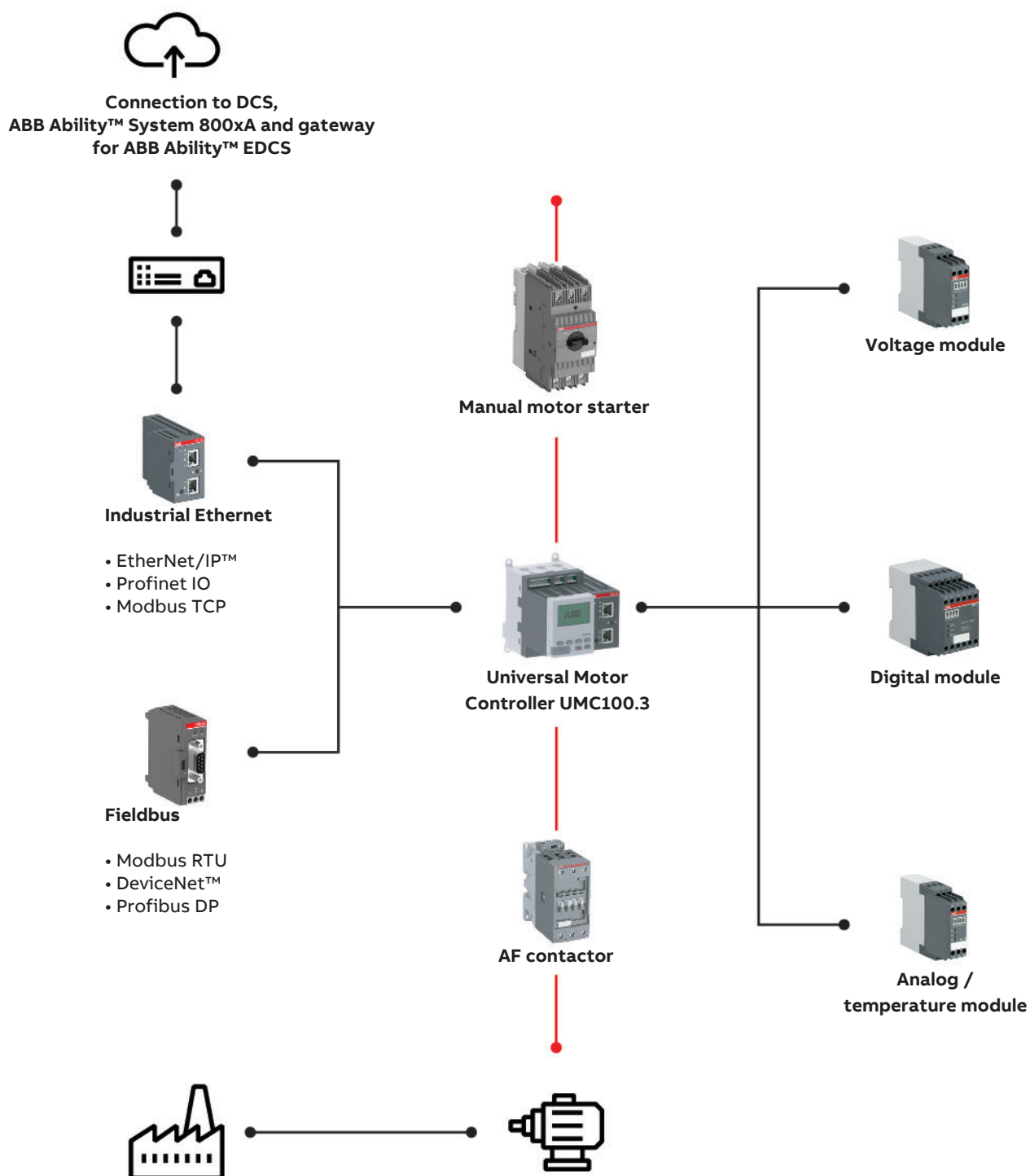

Complete solutions for control panels

ABB's broad portfolio offers all you need for your application, at every level.

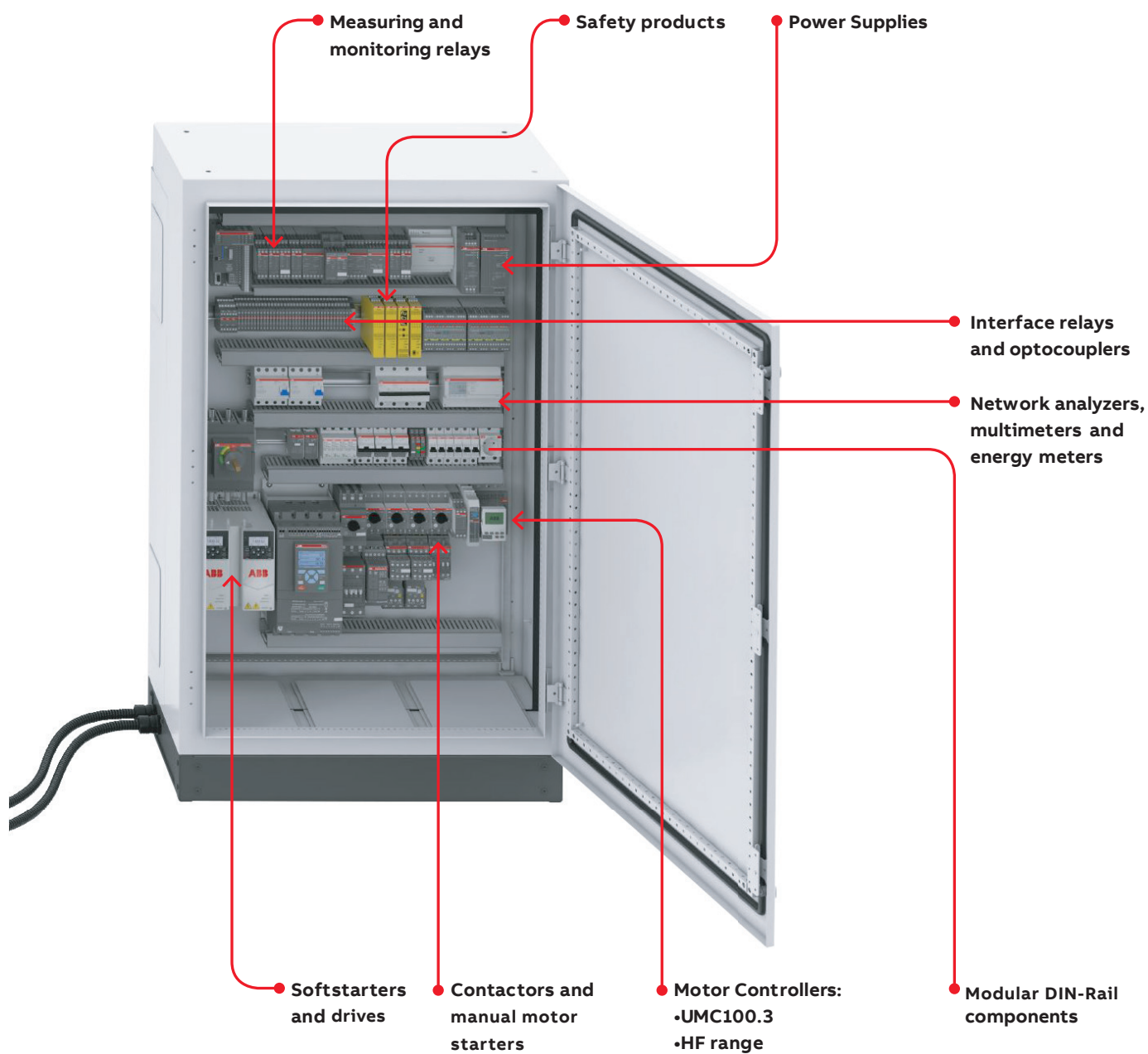

Smart Communication Card NEW

A piece of cloud for everyone

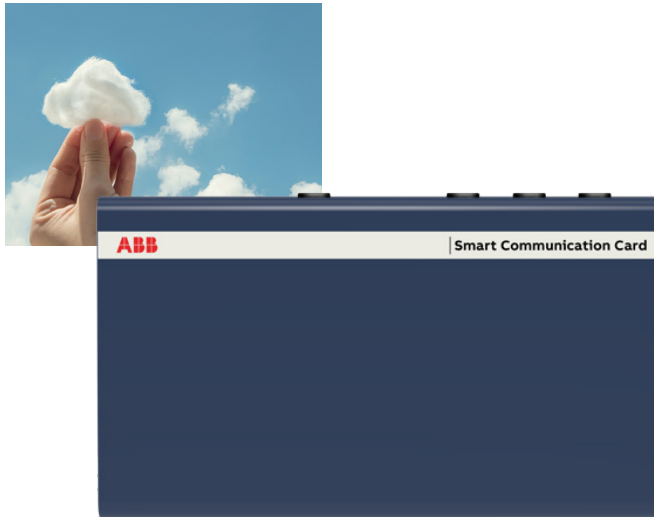

Digitalization is not the future – it is there.

Introducing Smart Communication Card to enable connecting your devices to the ABB Ability™ Energy & Assets Manager and third party cloud-based portals.

Connect your devices to ABB Ability™ and other cloud-based platforms by selecting one of multiple options including MQTT, https, OPC UA.

Speed up your project with user-friendly web-based tool to configure and commission the Novolink Communication Card.

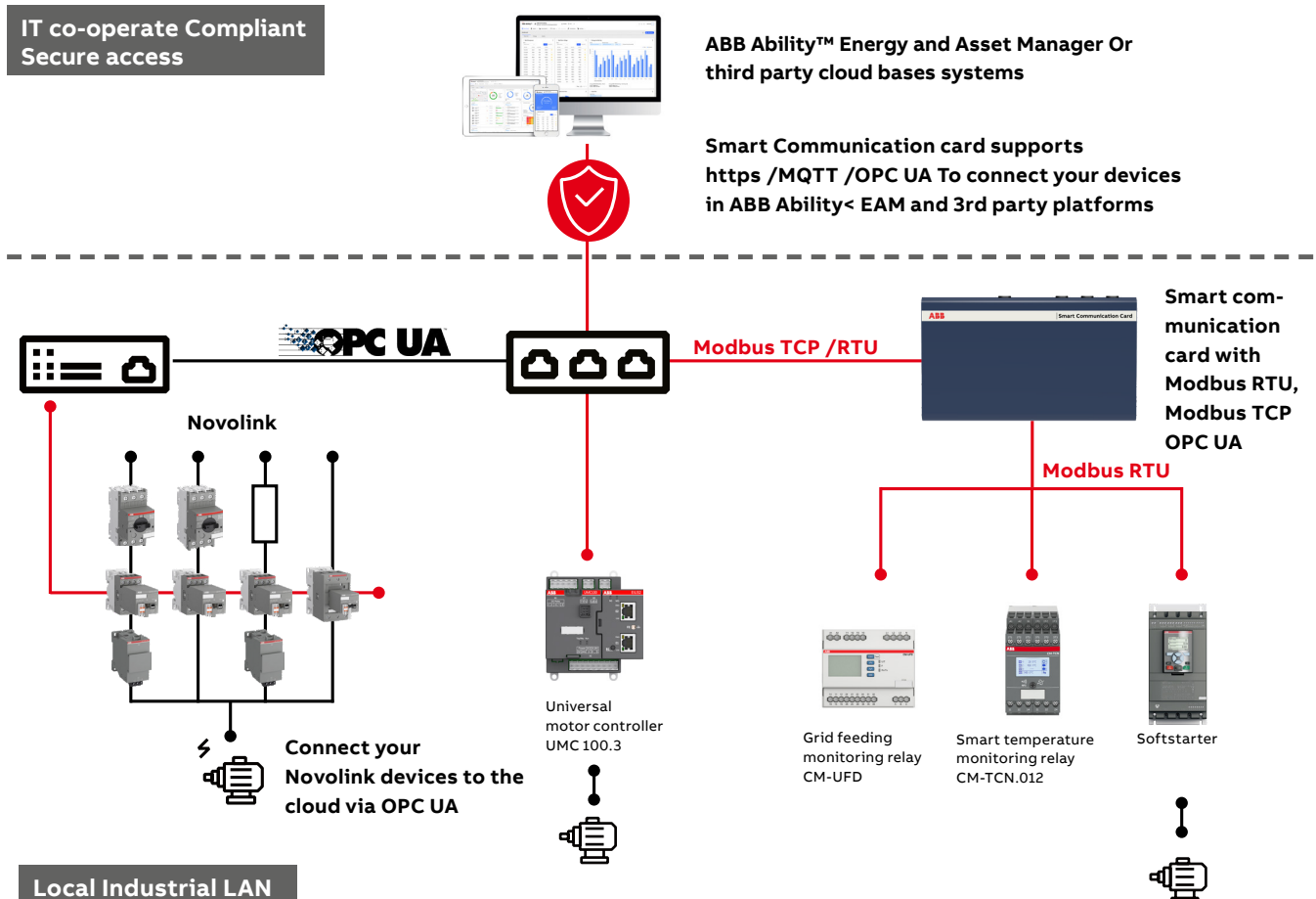

M Mini contactor relay

MCRA/MCRC

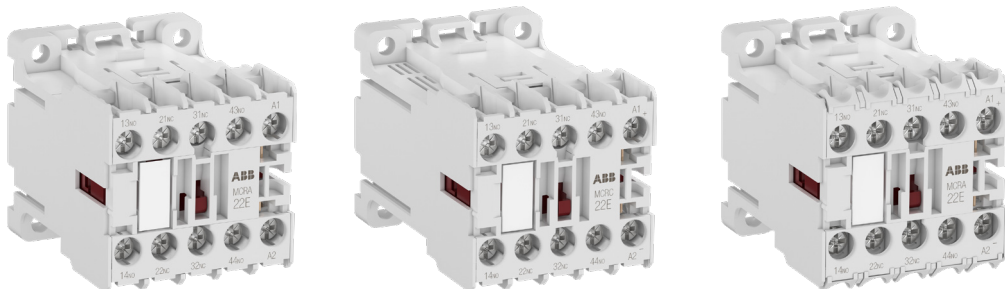

4 pole - AC operated

4 pole - DC operated with extended operating limit

Contact configuration	Coil Voltage	Type code reference	Ordering code	L.P.(₹)	Coil Voltage	Type code reference	Ordering code	L.P. (₹)
4NO	24	MCRA040AT1	1SAH102013R9900	Upon request	24	MCRC040ATD	1SAH100006R9900	Upon request
3NO 1NC	24	MCRA031AT1	1SAH102034R9900		24	MCRC031ATD	1SAH100016R9900	
2NO 2NC	24	MCRA022AT1	1SAH220438R9900		24	MCRC022ATD	1SAH100026R9900	
4NO	110..115	MCRA040ATJ	1SAH100003R9900		110	MCRC040ATWJ	1SAH220407R9900	
3NO 1NC	110..115	MCRA031ATJ	1SAH100013R9900		110	MCRC031ATWJ	1SAH220406R9900	
2NO 2NC	110..115	MCRA022ATJ	1SAH100023R9900		77..143	MCRC022ATWJ	1SAH107171R9900	
4NO	220..240	MCRA040ATN	1SAH100004R9900		220	MCRC040ATWN	1SAH220404R9900	
3NO 1NC	220..240	MCRA031ATN	1SAH100014R9900		220	MCRC031ATWN	1SAH220403R9900	
2NO 2NC	220..240	MCRA022ATN	1SAH100024R9900		220	MCRC022ATWN	1SAH220402R9900	

Auxiliary contact blocks for mini contactors

Ordering details

For contactor types	Auxiliary contacts	Type	Ordering code	L.P.(₹)
Front mounted instantaneous auxiliary contact blocks				
MC1 and MC2 variants	1NO + 1NC	MACN211AT	1SAL100999R9906	Upon request
	2NO	MACN202AT	1SAL100998R9906	
	3NO + 1NC	MACN431AT	1SAL100995R9906	
	2NO + 2NC	MACN422AT	1SAL100996R9906	
	1NO + 3NC	MACN413AT	1SAL100997R9906	
Side mounted instantaneous auxiliary contact block				
MC1 and MC2 variants	1NO	MACL110AT	1SAL100560R9906	Upon request
	1NC	MACL101AT	1SAL100561R9906	

For contactor types	Rated control circuit voltage	Type	Ordering code	L.P.(₹)
Surge suppressors for contactor coils				
MC1 and MC2 variants	24-48 V AC / DC	MP0DAE4	1SAL100536R9906	Upon request
	50-127 V AC / DC	MP0DAE5	1SAL204848R9906	
	130-250 V AC / DC	MP0DAE6	1SAL204849R9906	

For contactor types	Rated control circuit voltage	Time range	Type	Ordering code	L.P.(₹)
Electronic timers					
MC1 and MC2 variants	24-250 V AC / DC	0.5 ... 60 sec.	MREBC10AC2	1SAL100541R9906	Upon request
		0.2 ... 24 sec.	MREBC20AC2	1SAL100542R9906	

Auxiliary contactors

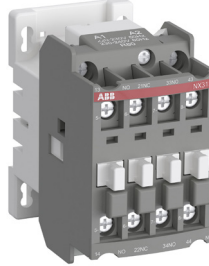
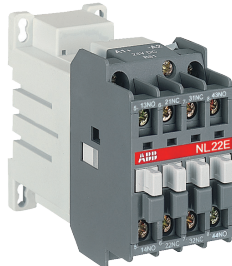
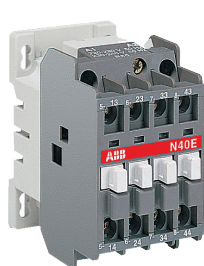

Standard control contactors

No. of contacts	Contact configuration		Type code reference	Ordering code	L.P.(₹)	Type code reference	Ordering code	L.P.(₹)
	NO	NC						
4	2	2	N22E **	1SBH141001R□□22 ■	1,890	NL22E **	1SBH143001R□□22 ■	2,840
4	3	1	N31E **	1SBH141001R□□31 ■		NL31E **	1SBH143001R□□31 ■	
4	4	0	N40E **	1SBH141001R□□40 ■		NL40E **	1SBH143001R□□40 ■	

No. of contacts	Contact configuration		Type code reference	Ordering code	L.P.(₹)
	NO	NC			
4	2	2	NX22E	1SBH901074R□□22 ■	1,730
4	3	1	NX31E	1SBH901074R□□31 ■	
4	4	0	NX40E	1SBH901074R□□40 ■	

Wide band AC / DC operated

No. of contacts	Contact configuration		Type code reference	Ordering code	L.P.(₹)
	NO	NC			
4	2	2	NF22E **	1SBH137001R□□22 ■	3,420
4	3	1	NF31E **	1SBH137001R□□31 ■	
4	4	0	NF40E **	1SBH137001R□□40 ■	

Refer coil voltage & codes mentioned below.

Wide band low power consumption

Type code reference #	Ordering code	L.P.(₹)
NFZ22E **	1SBH136001R□□22	4,740
NFZ31E **	1SBH136001R□□31	
NFZ40E **	1SBH136001R□□40	

#Allows direct control by PLC output ≥ 24 V DC 500 mA

Coil voltages and codes

N & NX range (AC operated)

Voltage	Voltage	Code
V - 50Hz	V - 60Hz	□□
24	24	8 1 ■
110	110 ... 120	8 4 ■
220 ... 230	230 ... 240	8 0 ■
400 ... 415	415 ... 440	8 6 ■

NF range (AC/DC operated)

Voltage	Voltage	Code
V 50/60 Hz	V DC	□□
24...60	20...60	1 1 ■
48...130	48...130	1 2 ■
100...250	100...250	1 3 ■
250...500	250...500	1 4 ■

NL (DC operated)

Voltage	Code
V DC	□□
24	8 1 ■
48	8 3 ■
110	8 6 ■
220	8 8 ■

NFZ range (AC/DC operated)

Voltage	Voltage	Code
V 50/60 Hz	V DC	□□
-	12...20	2 0
24...60	20...60	2 1
48...130	48...130	2 2
100...250	100...250	2 3

■ Stock items

3 pole contactors: AX09...AX370 : AC operated



AX09



AX95



AX185

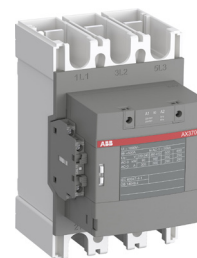

AX370

AX Contactor

AX contactors are mainly used for controlling 3-phase motors and power circuits up to 690 V AC.

These contactors are of the block type design with:

- 3 main poles and built-in auxiliary contact
- Control circuit: AC operated
- Add-on auxiliary contact blocks for front or side mounting and a wide range of accessories

Contactors: 3-pole – AC operated

AC1 duty Amps	AC3 rating at 415V		Auxiliary contacts		Type code	Ordering code	L.P.(₹)
	Amps	kW					
22	9	4	1NO	-	AX09-30-10	1SBL901074R□□10 ■	1,520
22	9	4	-	1NC	AX09-30-01	1SBL901074R□□01 ■	1,520
25	12	5.5	1NO	-	AX12-30-10	1SBL911074R□□10 ■	1,700
25	12	5.5	-	1NC	AX12-30-01	1SBL911074R□□01 ■	1,700
27	18	9	1NO	-	AX18-30-10	1SBL921074R□□10 ■	1,990
27	18	9	-	1NC	AX18-30-01	1SBL921074R□□01 ■	1,990
32	25	11	1NO	-	AX25-30-10	1SBL931074R□□10 ■	2,720
32	25	11	-	1NC	AX25-30-01	1SBL931074R□□01 ■	2,720
55	32	15	1NO	-	AX32-30-10	1SBL281074R□□10 ■	5,700
55	32	15	-	1NC	AX32-30-01	1SBL281074R□□01 ■	5,700
60	40	18.5	1NO	-	AX40-30-10	1SBL321074R□□10 ■	8,730
60	40	18.5	-	1NC	AX40-30-01	1SBL321074R□□01 ■	8,730
100	50	25	1NO	1NC	AX50-30-11	1SBL351074R□□11 ■	11,180
115	65	30	1NO	1NC	AX65-30-11	1SBL371074R□□11 ■	15,200
125	80	37	1NO	1NC	AX80-30-11	1SBL411074R□□11 ■	19,270
145	96	45	1NO	1NC	AX95-30-11	1SFL431074R□□11 ■	23,290
160	115	55	1NO	1NC	AX115-30-11	1SFL981074R□□11 ■	29,170
190	150	75	1NO	1NC	AX150-30-11	1SFL991074R□□11 ■	37,940
250	185	90	1NO	1NC	AX185-30-11	1SFL491074R□□11 ■	47,470
275	205	110	1NO	1NC	AX205-30-11	1SFL501074R□□11 ■	51,600
400	265	132	1NO	1NC	AX260-30-11	1SFL547074R□□11 ■	74,560
500	305	160	1NO	1NC	AX300-30-11	1SFL587074R□□11 ■	82,100
600	370	200	1NO	1NC	AX370-30-11	1SFL607074R□□11 ■	1,04,260

Note: Complete the contactor code by replacing □□ with desired coil voltages as per above table.

Coil voltages and codes AX range

Voltage	Voltage	Code
□□ V - 50Hz	□□ V - 60Hz	□□
24	24	8 1 ■
110	110	8 4 ■
220 ... 230	220 ... 230	8 0 ■
400 ... 415	400 ... 415	8 6 ■

■ Stock items

3 pole contactors: AC operated

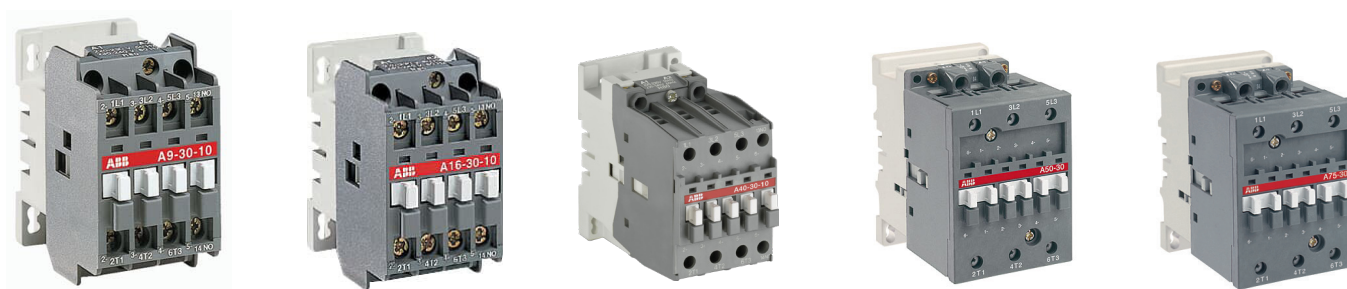

Contactors: 3-pole – AC operated

AC1 duty Amps	AC3 rating at 415V			Auxiliary contacts		Type code	Ordering code	L.P.(₹)
	Amps	hP	kW					
25	9	5.5	4	1NO	-	A09-30-10 **	1SBL141001R□□10 ■	1,740
25	9	5.5	4	-	1NC	A09-30-01 **	1SBL141001R□□01 ■	1,740
27	12	7.5	5.5	1NO	-	A12-30-10 **	1SBL161001R□□10 ■	1,980
27	12	7.5	5.5	-	1NC	A12-30-01 **	1SBL161001R□□01 ■	1,960
30	17	12.5	7.5	1NO	-	A16-30-10 **	1SBL181001R□□10 ■	2,330
30	17	12.5	7.5	-	1NC	A16-30-01 **	1SBL181001R□□01 ■	2,310
45	26	15	11	1NO	-	A26-30-10 **	1SBL241001R□□10 ■	3,170
45	26	15	11	-	1NC	A26-30-01 **	1SBL241001R□□01 ■	3,170
55	32	20	15	1NO	-	A30-30-10 **	1SBL281001R□□10 ■	6,360
55	32	20	15	-	1NC	A30-30-01 **	1SBL281001R□□01 ■	6,360
60	37	30	18.5	1NO	-	A40-30-10 **	1SBL321001R□□10 ■	9,480
60	37	30	18.5	-	1NC	A40-30-01 **	1SBL321001R□□01 ■	9,480
100	50	40	25	-	-	A50-30-00 **	1SBL351001R□□00 ■	12,400
115	65	50	37	-	-	A63-30-00 **	1SBL371001R□□00 ■	17,430
125	75	60	40	-	-	A75-30-00 **	1SBL411001R□□00 ■	21,870
145	96	70	55	1NO	1NC	A95-30-11**	1SFL431001R□□11 ■	29,060
160	110	75	59	1NO	1NC	A110-30-11**	1SFL451001R□□11 ■	36,240
250	145	100	75	1NO	1NC	A145-30-11**	1SFL471001R□□11 ■	45,390
275	185	115	90	1NO	1NC	A185-30-11**	1SFL491001R□□11 ■	57,720

Complete the contactor type code by replacing ** with desired coil voltage, AF contactors have advanced electronic coil interface with wideband AC/DC coil

Coil voltages and codes:

A09 ... A185 range

Voltage	Voltage	Code
□□ V - 50Hz	□□ V - 60Hz	□□
24	24	8 1 ■
110	110 ... 120	8 4 ■
220 ... 230	230 ... 240	8 0 ■
400 ... 415	415 ... 440	8 6 ■

Note: For non-standard coil voltage, other than this contact us for price.

4 pole contactors: AC operated

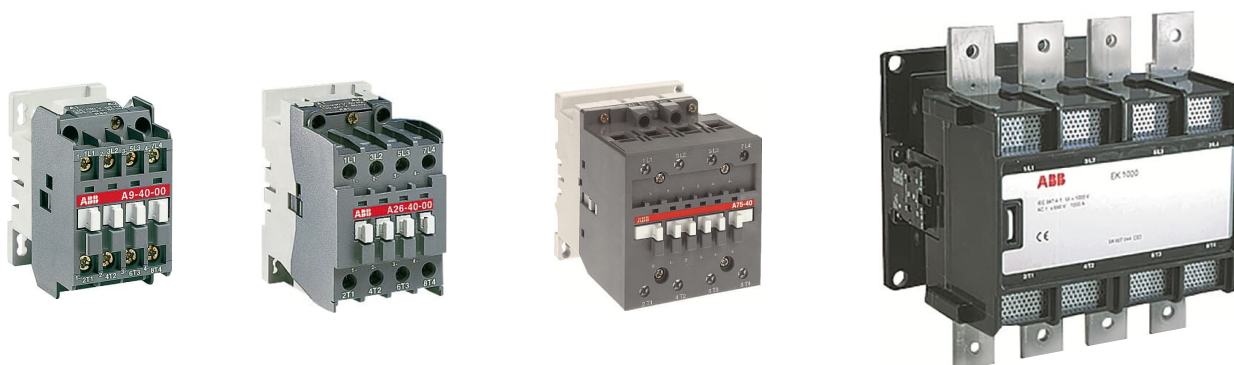

Contactors: 4-pole (AC operated)

Rating at 415V AC1 Amps	Main contact arrangement			Auxiliary contacts		Type code reference	Ordering code	L.P.(₹)
25	4NO	-	-	-	-	A09-40-00 **	1SBL141201R□□00 ■	2,530
30	4NO	-	-	-	-	A16-40-00 **	1SBL181201R□□00 ■	2,700
45	4NO	-	-	-	-	A26-40-00 **	1SBL241201R□□00 ■	4,730
70	4NO	-	-	-	-	A45-40-00**	1SBL331201R□□00 ■	13,000
100	4NO	-	-	-	-	A50-40-00**	1SBL351201R□□00 ■	18,900
125	4NO	-	-	-	-	A75-40-00**	1SBL411201R□□00 ■	25,140
800	4NO	-	1NO	1NC		EK550-40-11 **	SK827041 - □□ ■	Upon request
1000	4NO	-	1NO	1NC		EK1000-40-11 **	SK827044 - □□	
25	2NO	2NC	-	-	-	A09-22-00 **	1SBL141501R□□00 ■	2,930
30	2NO	2NC	-	-	-	A16-22-00 **	1SBL181501R□□00 ■	3,110
45	2NO	2NC	-	-	-	A26-22-00 **	1SBL241501R□□00 ■	5,920
70	2NO	2NC	-	-	-	A45-22-00**	1SBL331501R□□00	18,200
125	2NO	2NC	-	-	-	A75-22-00**	1SBL411501R□□00	28,800

Complete the contactor type code by replacing ** with desired coil voltage

Coil voltages and codes:

A09 ... A 75 range

Voltage	Voltage	Code
V - 50Hz	V - 60Hz	□□
24	24	8 1
110	110 ... 120	8 4
220 ... 230	230 ... 240	8 0
400 ... 415	415 ... 440	8 6

Note: For non-standard coil voltage, other than this contact us for price.

Coil voltages and codes: EK550 ... EK1000

Voltage	Voltage	Code
□□□ V - 50Hz	□□□ V - 60Hz	□□
-	110	A E
110	120	A F
220 ... 230	*	A L ■
230 ... 240	-	A M
400 ... 415	-	A R

3 pole contactors AL range: DC operated



AL contactors

AC 1 duty Amps	AC3 rating at 415V			Auxiliary contacts		Type code reference	Ordering code	L.P.(₹)
	Amps	hP	kW					
25	9	5	4	1NO	-	AL9-30-10	1SBL143001R□□10 ■	3,070
25	9	5	4	-	1NC	AL9-30-01	1SBL143001R□□01 ■	3,090
27	12	7.5	5.5	1NO	-	AL12-30-10	1SBL163001R□□10	3,340
27	12	7.5	5.5	-	1NC	AL12-30-01	1SBL163001R□□01	3,400
30	17	10	7.5	1NO	-	AL16-30-10	1SBL183001R□□10 ■	4,030
30	17	10	7.5	-	1NC	AL16-30-01	1SBL183001R□□01	4,030
45	26	20	11	1NO	-	AL26-30-10	1SBL243001R□□10 ■	5,880
45	26	20	11	-	1NC	AL26-30-01	1SBL243001R□□01	5,880
55	32	25	15	1NO	-	AL30-30-10	1SBL283001R□□10	11,660
55	32	25	15	-	1NC	AL30-30-01	1SBL283001R□□01	11,660
60	37	30	18.5	1NO	-	AL40-30-10	1SBL323001R□□10	14,420
60	37	30	18.5	-	1NC	AL40-30-01	1SBL323001R□□01	14,420

Coil voltages and codes: AL

Voltage	Code
 V DC	□□
24	8 1
110	8 6 ■
220	8 8

Other voltages: contact nearest ABB sales office.

Contactors for DC circuit switching: AC/DC operated

Coil	Current ratings at 440V DC			Type code reference	Ordering code	L.P.(₹)
	DC-1	DC-3	DC-5			
AC	100A	85A	50A	GA75-10-11 **	1SBL411025R□□11	Upon request
DC	100A	85A	50A	GAE75-10-11 **	1SBL419025R□□11	



Complete the contactor type code by replacing ** with desired coil voltage

Coil	Current ratings at 1000V DC		Type code reference	Ordering code	L.P.(₹)
	DC-1 L/R 1 ms				
AC/DC	275A		GAF185-10-11	1SFL497025R□□11	Upon request
	450A		GAF300-10-11	1SFL557025R□□11	
	700A		GAF460-10-11	1SFL597025R□□11	
	1050A		GAF750-10-11	1SFL637025R□□11	
	1250A		GAF1250-10-11	1SFL647025R□□11	
	1650A		GAF1650-10-11	1SFL677025R□□11	
	2050A		GAF2050-10-11	1SFL707025R□□11	

For DC3, DC5 ratings refer technical catalog

Coil voltages and codes:

GA 75

Voltage	Voltage	Code
 V - 50Hz	 V - 60Hz	□□
24	24	8 1
110	110 ... 120	8 4
220 ... 230	230 ... 240	8 0
400 ... 415	415 ... 440	8 6



Coil voltages and codes:

GAE 75

Voltage	Code
 V d.c.	□□
12	8 0
24	8 2
42	8 1
110	8 6
240	8 9

Coil voltages and codes:

GAF range (AC/DC operated)

Voltage	Voltage	Code
 V 50/60 Hz	 V DC	□□
-	24...60	6 8
48...130	48...130	6 9
100...250	100...250	7 0
250...500	250...500	7 1

Accessories for contactors



Auxiliary contact block

Description	Mounting on contactors	Contact configuration		Type code reference	Ordering code	L.P.(₹)
		NO	NC			
Front mounted single pole add-on blocks	A9...A110 AL9...AL40, TAL9...TAL40 N,NL & UA	1NO	-	CA5-10	1SBN010010R1010 ■	300
		-	1NC	CA5-01	1SBN010010R1001 ■	300
		4NO	-	CA5-40 E	1SBN010040R1040	1,340
		3NO	1NC	CA5-31 E	1SBN010040R1031	
		2NO	2NC	CA5-22 E	1SBN010040R1022 ■	
Side mounted 2 pole add-on blocks	A9...A75, AL9...AL40, TAL9...TAL40, N, NL & UA 16..75	4NC	CA5-04 E	1SBN010040R1004		
		1NO	1NC	CAL5-11	1SBN010020R1011 ■	1000
	A95...A185, UA95...UA110, AF400...AF2050	1NO	1NC	CAL18-11	1SFN010720R1011 ■	1,160
	A145...A185 AF400...AF2050	1NO	1NC	CAL18-11B	1SFN010720R3311 ■	
	AF205...AF370	1NO	1NC	CAL19-11	1SFN010820R1011 ■	
		1NO	1NC	CAL19-11B	1SFN010820R3311	

Auxiliary contact blocks for EK range of contactors:

Description	Mounting on contactors	Contact configuration		Type code reference	Ordering code	L.P.(₹)
		NO	NC			
Side mounting Two pole auxiliary contact blocks	EK110 ... EK1000	1NO	1NC	CAL16-11A	SK829002-A ■	1,170
		1NO	1NC	CAL16-11B	SK829002-B ■	
		1NO	1NC	CAL16-11C	SK829002-C	
		1NO	1NC	CAL16-11D	SK829002-D	

* Refer technical catalogue for proper selection.

■ Stock items

Accessories for contactors



Auxiliary contact block

Description	Mounting on contactors	Contact configuration		Type code reference	Ordering code	L.P. (₹)
		NO	NC			
Front mounted single pole add-on blocks	AX09...AX150, NX 4-pole	1NO	-	CA5X-10	1SBN019010R1010 ■	290
		-	1NC	CA5X-01	1SBN019010R1001 ■	290
Front mounted Four pole add-on blocks	AX09...AX150, NX 4-pole	2NO	2NC	CA5X-22E	1SBN019040R1022 ■	1,020
		3NO	1NC	CA5X-31E	1SBN019040R1031	
		4NO	-	CA5X-40E	1SBN019040R1040	
		-	4NC	CA5X-04E	1SBN019040R1004	
Side mounted 2 pole add-on blocks	AX09...AX80, NX 4-pole	1NO	1NC	CAL5X-11	1SBN019020R1011 ■	920
	AX95...AX205	1NO	1NC	CAL18X-11	1SBN019820R1011 ■	930
		1NO	1NC	CAL18X-11B	1SBN019820R3311 ■	
	AX260...AX370	1NO	1NC	CAL19-11	1SBN010820R1011	1,160
		1NO	1NC	CAL19-11B	1SBN010820R3311	

Surge suppressors



For contactor types	Voltage range	Type code reference	Ordering code	L.P. (₹)
AL9...AL40, TAL9...TAL40, NL	12...32 DC	RT5/32	1SBN050020R1000 ■	1,200
	25...65 DC	RT5/65	1SBN050020R1001	
	50...90 DC	RT5/90	1SBN050020R1002	
	77...150 DC	RT5/150	1SBN050020R1003 ■	
	150...264 DC	RT5/264	1SBN050020R1004	
A9...A110, AL9...AL40, TAL9...TAL40, N/NL AX09...AX150	24...50V AC/DC	RV5/50	1SBN050010R1000	1,200
	50...133V AC/DC	RV5/133	1SBN050010R1001	
	110...250V AC/DC	RV5/250	1SBN050010R1002	
	250...440V AC/DC	RV5/440	1SBN050010R1003	
A9...A40, N AX09...AX40	24...50V AC	RC5-1/50	1SBN050100R1000	1,200
	50...133V AC	RC5-1/133	1SBN050100R1001	
	110...250V AC	RC5-1/250	1SBN050100R1002 ■	
	250...440V AC	RC5-1/440	1SBN050100R1003 ■	
A45...A110 AX50...AX150	24...50V AC	RC5-2/50	1SBN050200R1000	1,200
	50...133V AC	RC5-2/133	1SBN050200R1001	
	110...250V AC	RC5-2/250	1SBN050200R1002 ■	1,660
	250...440V AC	RC5-2/440	1SBN050200R1003 ■	
A145...A185, AX185...AX205	250...440	RC5-3/440	1SBN050300R1003 ■	3,360
EK550...EK1000	48...110V/AC	RC-EH 800/110	SK829007-C	5,080
	220...600V/AC	RC-EH 800/600	SK829007-D	

■ Stock items

Accessories for contactors



VM5-1

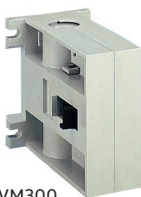

VM300

Mechanical interlocks

For contactor types	Description	Type code reference	Ordering code	L.P.(₹)
A9...A40, AL9...AL40 AX09...AX40	Horizontal Mechanical Interlock	VM5-1	1SBN030100R1000 ■	800
A9...A40, AL9...AL40 AX09...AX40	Horizontal Mechanical & Electrical Interlock with 2NC contacts	VE5-1	1SBN030110R1000 ■	1180
A30...A110 AX50...AX115	Horizontal Mechanical & Electrical Interlock with 2NC contacts	VE5-2	1SBN030210R1000 ■	2290
A95...A185, AX185...AX205	Horizontal with 2NC contacts	VM300H	1SFN034700R1000	4780
EK110...EK150	Horizontal Mechanical Interlock	VH145	SK829071-A	6,440
EK175...EK210	Horizontal Mechanical Interlock	VH300	SK829071-B	7,460
AF116...AF146 and AF190. AF205	Horizontal Mechanical Interlock	VM140/190	1SFN034403R1000 ■	4,920
AF190, AF205 and AF265 ... AF370	Horizontal Mechanical Interlock	VM205/265	1SFN035203R1000 ■	4,890
AF116...AF370 AX260...AX370	Horizontal Mechanical Interlock	VM19	1SFN030300R1000	5150

Note: Refer technical catalogue for proper selection.

Mechanical latching units description

For converting standard contactors into latched contactors. The WB75-A block contains a mechanical latching device with electromagnetic impulse unlatching (AC or DC) or manual unlatching.

Ordering details

For contactors	Rated control circuit voltage Uc		Type	Ordering code	L.P.(₹)
	V 50 Hz or DC	V 60 Hz			
N, NL, A9-A75	24	24...28	WB75-A	FPTN372726R1001	8,810
	220...230	220...255	WB75-A	FPTN372726R1006	8,810

For contactors	Rated control circuit voltage Uc	Time ranges	Delay type	Auxiliary contacts	Type	Ordering code	L.P.(₹)
Electronic timers							
Separate mounting	24-240 V AC 24-48 V DC	0.05s - 100 h	ON-delay	1C/O	CT-ERC.12	1SVR508100R0000	3,200
			ON-delay	2C/O	CT-ERC.22	1SVR508100R0100	6,330
			OFF-delay	1C/O	CT-AHC.12	1SVR508110R0000	3,740
			OFF-delay	2C/O	CT-AHC.22	1SVR508110R0100	6,770



Contactors: Wide band AC/DC operated **AF technology**



Conventional AC coil

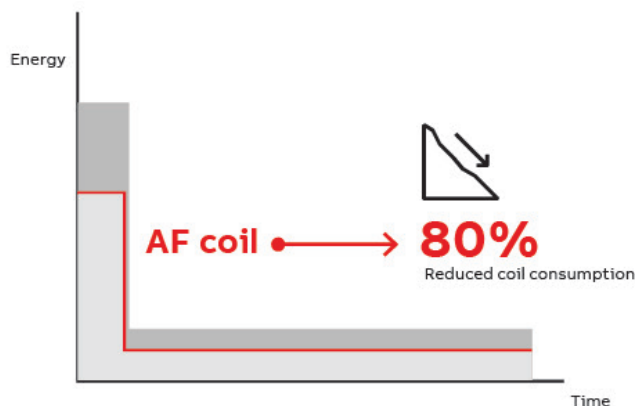

Reliable in all networks

The electronic system within the AF contactor continuously monitor the current and voltage apply to the coil. The contactor is safely operated in an always optimized condition and hum free.

Reduced coil consumption

AF coil and energy consumption is reduced up to 80%. This allows a reduction of the temperature rise, the size of control transformers and size of cabinets.



AF coil

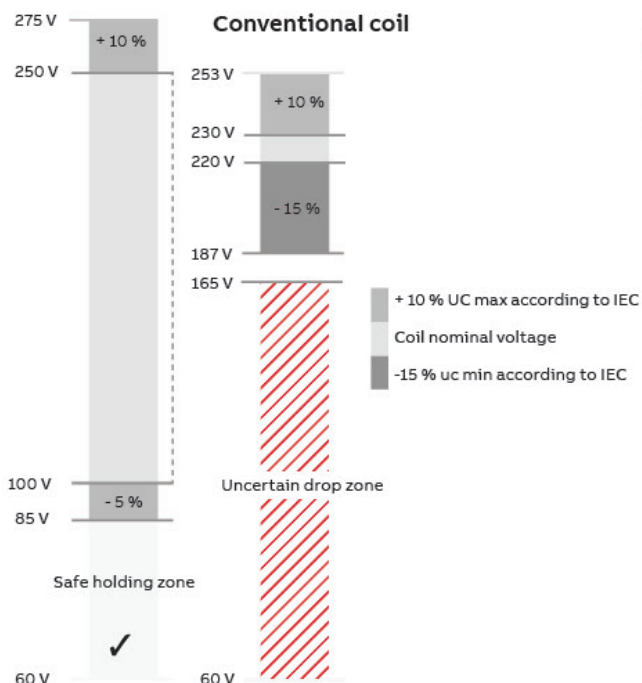

Wide control voltage range

With conventional contactor technology, different contactors are needed for different network voltages. Thanks to the wide operating range of the AF contactor, it can operate just as well in Europe as in Asia or North America. The core coil of the AF contactor range covers 100-250 V AC / DC, 50 / 60 Hz.

Built-in surge suppression

With conventional contactor technology, it is recommended to use an external surge suppressor, an accessory that could cost as much as half of the contactor. With the AF technology, the surges are handled by the contactor and never reach the control circuit. One less product and one less complication to worry about.



INTRODUCING **NEW**

Novolink™ – smart function and sensor modules for AF contactors

Integrated into the B&R X20 system

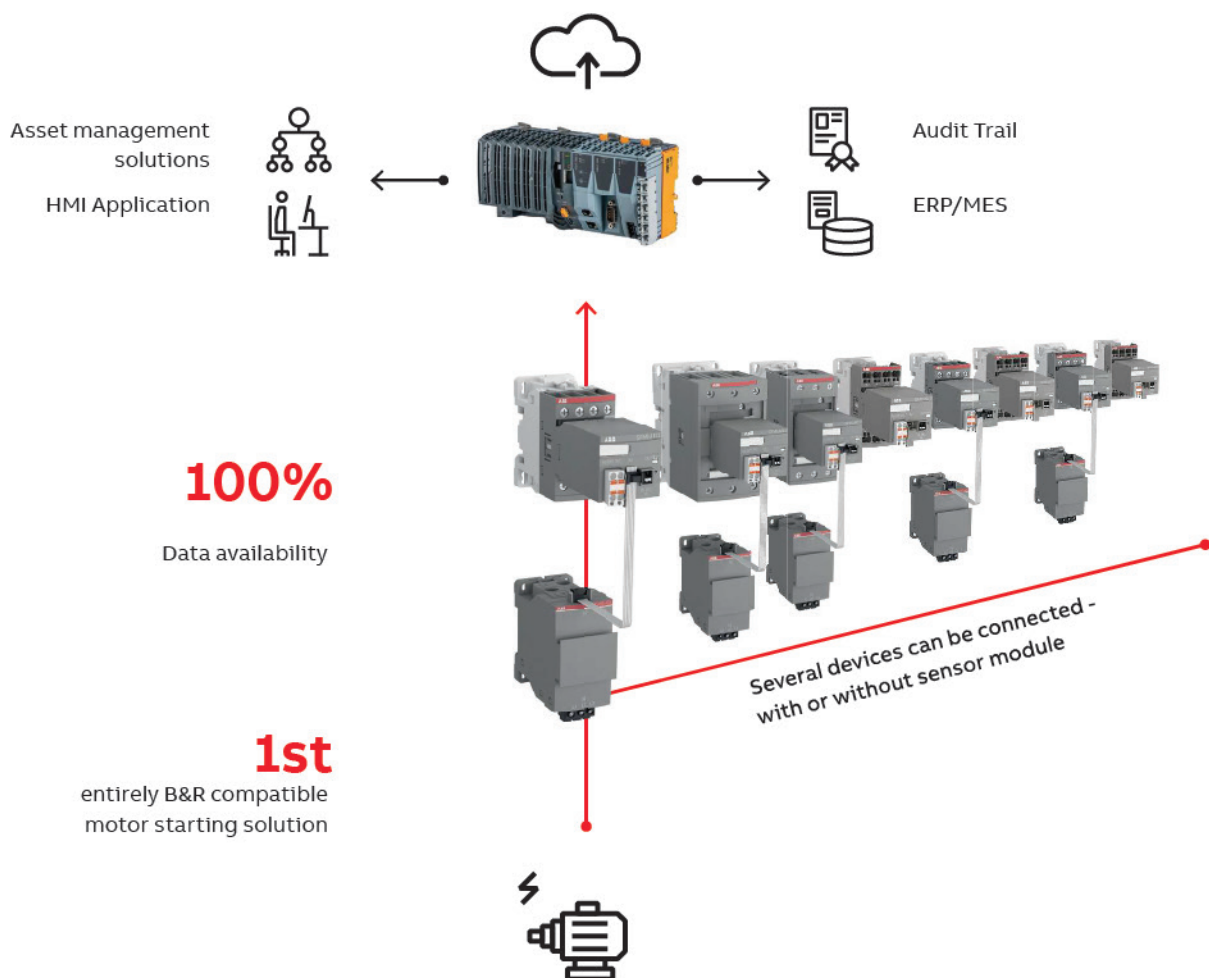

Engineering efficiency - only two configurable components cover a wide range of applications, reducing devices where otherwise auxiliary devices are needed.



Preventive machine maintenance uses live data from relevant motor parameters



Digitalization allows remote contactor control and condition monitoring



Speed of installation
Reduction of control side wiring. Integration of multiple functions into one device. Reduction of required PLC I/O signals.

Digitalize one of the best motor starting portfolios on the market

You have the choice

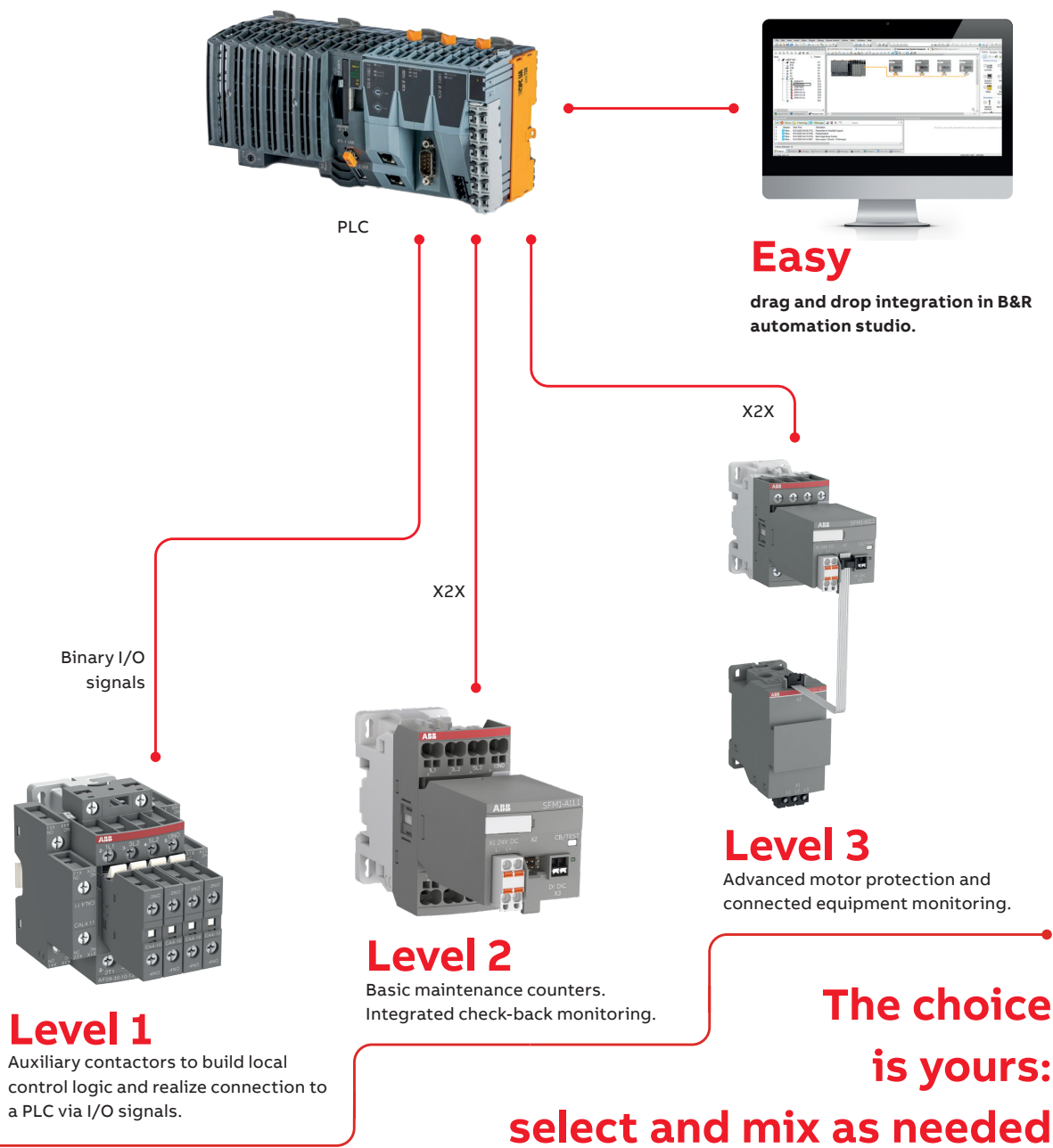

Ordering details

Type	Description	Order code	L.P.(₹)
SFM-CAB-RJTB.1-500	Connection cable RJ45 - X20 Terminal Block of X20BT9400, 5m	1SVM823000R0500	Upon request
SFM-CAB-S.1-50	Connection cable SFM to Sensor 0.5m	1SVM811000R0050	
SFM-CAB-S.1-25	Connection cable SFM to Sensor 0.25m	1SVM811000R0025	
SCV10-40.1	Current – Voltage Sensor	1SVM320010R0000	
SFM1-A11.1	Advanced Function Module with X2X	1SVM120012R0000	

3 pole contactors AF range: Wide band AC/DC operated

AF contactors are built in with:

- Universal coil operable on wide band AC / DC voltages
- Surge suppressors
- Low power consumption coil



AC1duty Amps	AC3 rating at 415V			Auxiliary contacts		Type code	Ordering code	L.P.(₹)
	Amps	hP	kW					
25	9	5.5	4	1NO	-	AF09-30-10-□□	1SBL137001R□□10 ■	4,080
				-	1NC	AF09-30-01-□□	1SBL137001R□□01 ■	4,080
28	12	7.5	5.5	1NO	-	AF12-30-10-□□	1SBL157001R□□10 ■	4,560
				-	1NC	AF12-30-01-□□	1SBL157001R□□01 ■	4,560
30	18	12.5	7.5	1NO	-	AF16-30-10-□□	1SBL177001R□□10 ■	5,660
				-	1NC	AF16-30-01-□□	1SBL177001R□□01 ■	5,660
45	26	15	11	-	-	AF26-30-00-□□	1SBL237001R□□00 ■	7,130
50	32	20	18	-	-	AF30-30-00-□□	1SBL277001R□□00 ■	14,810
50	38	25	18.5	-	-	AF38-30-00-□□	1SBL297001R□□00 ■	17,130
70	40	30	18.5	-	-	AF40-30-00-□□	1SBL347001R□□00 ■	17,870
100	53	40	22	-	-	AF52-30-00-□□	1SBL367001R□□00 ■	20,890
105	65	50	30	-	-	AF65-30-00-□□	1SBL387001R□□00 ■	23,970
125	80	60	37	-	-	AF80-30-00-□□	1SBL397001R□□00 ■	29,130
130	96	70	45	-	-	AF96-30-00-□□	1SBL407001R□□00 ■	35,660
160	116	75	55	1NO	1NC	AF116-30-11-□□	1SFL427001R□□11 ■	42,550
200	140	100	75	1NO	1NC	AF140-30-11-□□	1SFL447001R□□11 ■	46,920
225	146	100	75	1NO	1NC	AF146-30-11-□□	1SFL467001R□□11 ■	49,170
275	190	120	90	1NO	1NC	AF190-30-11-□□	1SFL487002R□□11 ■	59,310
350	205	150	110	1NO	1NC	AF205-30-11-□□	1SFL527002R□□11 ■	62,940
400	265	175	140	1NO	1NC	AF265-30-11-□□	1SFL547002R□□11 ■	75,490
500	305	215	160	1NO	1NC	AF305-30-11-□□	1SFL587002R□□11 ■	91,830
600	370	270	200	1NO	1NC	AF370-30-11-□□	1SFL607002R□□11 ■	1,16,110
600	400	300	220	1NO	1NC	AF400-30-11**	1SFL577001R□□11 ■	1,19,280
700	460	340	250	1NO	1NC	AF460-30-11**	1SFL597001R□□11 ■	1,56,320
800	580	470	355	1NO	1NC	AF580-30-11**	1SFL617001R□□11 ■	2,53,820
1050	750	570	425	1NO	1NC	AF750-30-11**	1SFL637001R□□11 ■	Upon request
1260	-	-	-	1NO	1NC	AF1250-30-11**	1SFL647001R□□11 ■	
1350	860	-	500	1NO	1NC	AF1350-30-11**	1SFL657001R□□11 ■	
1650	1050	-	600	1NO	1NC	AF1650-30-11**	1SFL677001R□□11 ■	
2050	-	-	-	1NO	1NC	AF2050-30-11**	1SFL707001R□□11 ■	
2650	-	-	-	1NO	1NC	AF2650-30-11**	1SFL667001R□□11 ■	
2850	-	-	-	1NO	1NC	AF2850-30-11**	1SFL687001R□□11 ■	

Complete the contactor type code by replacing ** with desired coil voltage, AF contactors have advanced electronic coil interface with wideband AC/DC coil

Coil voltages and codes:

New AF09...AF370 range (AC/DC operated)

Voltage	Voltage	Code
V 50/60 Hz	V DC	□□
24...60	20...60	1 1 ■
48...130	48...130	1 2 ■
100...250	100...250	1 3 ■
250...500	250...500	1 4 ■

AF400...AF1250 range (AC/DC operated)

Voltage	Voltage	Code
V 50/60 Hz	V DC	□□
-	24...60	6 8
48...130	48...130	6 9
100...250	100...250	7 0 ■
250...500	250...500	7 1 ■

AF1350...AF2850 range (AC/DC operated)

Voltage	Voltage	Code
V 50/60 Hz	DC	□□
100...250	100...250	7 0

Note: For non-standard coil voltage, other than this, contact us for price.
Refer Page 82 and Page 83 for accessories

4 pole contactors: Wide band AC/DC operated

New AF Contactors: 4 pole – AC / DC Operated

Rating at 415V AC1 Amps	Main contact arrangement		Auxiliary contacts		Type code reference	Ordering code	L.P.(₹)
25	2NO	2NC	-	-	AF09-22-00-□□	1SBL137501R□□00	5,400
30	2NO	2NC			AF16-22-00-□□	1SBL177501R□□00 ■	6,730
45	2NO	2NC			AF26-22-00-□□	1SBL237501R□□00	10,120
55	2NO	2NC	-	-	AF38-22-00-□□	1SBL297501R□□00	21,100
70	2NO	2NC	-	-	AF40-22-00-□□	1SBL347501R□□00	28,860
125	2NO	2NC	-	-	AF80-22-00-□□	1SBL397501R□□00	37,610

4 pole contactors: Wide band AC/DC operated

Rating at 415V AC1 Amps	Main contact arrangement		Auxiliary contacts		Type code reference	Ordering code	L.P.(₹)
25	4NO	-	-	-	AF09-40-00-□□	1SBL137201R□□00 ■	4,090
30	4NO	-	-	-	AF16-40-00-□□	1SBL177201R□□00	5,260
45	4NO	-	-	-	AF26-40-00-□□	1SBL237201R□□00	7,750
55	4NO	-	-	-	AF38-40-00-□□	1SBL297201R□□00 ■	16,480
70	4NO	-	-	-	AF40-40-00-□□	1SBL347201R□□00	25,150
100	4NO	-	-	-	AF52-40-00-□□	1SBL367201R□□00 ■	26,170
125	4NO	-	-	-	AF80-40-00-□□	1SBL397201R□□00	32,960
160	4NO	-	-	-	AF116-40-00	1SFL427102R□□00	49,850
200	4NO	-	-	-	AF140-40-00	1SFL447102R□□00	56,590
275	4NO	-	-	-	AF190-40-00	1SFL487102R□□00 ■	77,220
350	4NO	-	-	-	AF205-40-00	1SFL527102R□□00 ■	92,080
400	4NO	-	-	-	AF265-40-00	1SFL547102R□□00 ■	1,10,410
500	4NO	-	-	-	AF305-40-00	1SFL587102R□□00 ■	1,39,820
525	4NO	-	-	-	AF370-40-00	1SFL607102R□□00 ■	1,55,980

Coil voltages and codes: New AF range (AC/DC operated)

Voltage	Voltage	Code
V 50/60 Hz	V DC	□□
24...60	20...60	1 1 ■
48...130	48...130	1 2 ■
100...250	100...250	1 3 ■
250...500	250...500	1 4 ■

■ Stock items

Contactors for special application - capacitors switching



Contactors for capacitor switching: 3 pole – AC operated:

kVAR Rating at 415V	Auxiliary contacts	Type code reference	Ordering code	L.P.(₹)
Type UA...RA with in-built damping resistors:				
12.5	1NO	UA16-30-10RA **	1SBL181024R□□10 ■	3,760
22	1NO	UA26-30-10RA **	1SBL241024R□□10 ■	6,380
30	1NO	UA30-30-10RA**	1SBL281024R□□10 ■	7,320
40	--	UA50-30-00RA	1SBL350024R□□00 ■	20,610
50	--	UA63-30-00RA**	1SBL371024R□□00 ■	22,160
60	--	UA75-30-00RA**	1SBL411024R□□00 ■	25,660
70	--	UA95-30-00RA**	1SFL431024R□□00 ■	26,840
80	--	UA110-30-00RA**	1SFL451024R□□00 ■	32,710

Type UA...RA with in-built damping resistors

Complete the contactor type code by replacing ** with desired coil voltage.

Peak current $\hat{I} \leq 100$ times the rms current

kVAR rating at 415V	Max peak current \hat{I}	Auxiliary contacts fitted		Type	Ordering code	L.P.(₹)
kvar	kA	NO	NC			
12.5	1.8	1	0	UA16-30-10	1SBL181022R□□10 ■	3,300
20	3	1	0	UA26-30-10	1SBL241022R□□10 ■	4,090
27.5	33.5	1	0	UA30-30-10	1SBL281022R□□10 ■	7,020
33	5	0	0	UA50-30-00	1SBL351022R□□00 ■	16,070
45	6.5	0	0	UA63-30-00	1SBL371022R□□00 ■	16,910
50	7.5	0	0	UA75-30-00	1SBL411022R□□00 ■	20,210
65	9.3	1	1	UA95-30-11	1SFL431022R□□11 ■	25,360
75	10.5	1	1	UA110-30-11	1SFL451022R□□11 ■	32,480

Single step - Peak current $\hat{I} \leq 30$ times the RMS current

kVAR Rating at 415V	Type code	Ordering code	L.P.(₹)
60	A95-30-11**	1SFL431001R□□11 ■	29,060
70	A110-30-11**	1SFL451001R□□11 ■	36,240
90	A145-30-11**	1SFL471001R□□11 ■	45,390
110	A185-30-11**	1SFL491001R□□11 ■	57,720
130	AF205-30-11**	1SFL527002R□□11 ■	62,940
145	AF265-30-11**	1SFL547002R□□11 ■	75,490
165	AF305-30-11**	1SFL587002R□□11 ■	91,830
200	AF370-30-11**	1SFL607002R□□11 ■	1,16,110
210	AF400-30-11**	1SFL577001R□□11 ■	1,19,280
240	AF460-30-11**	1SFL597001R□□11 ■	1,56,320
285	AF580-30-11**	1SFL617001R□□11 ■	2,53,820
400	AF750-30-11**	1SFL637001R□□11 ■	Upon request



Coil voltages and codes UA...RA & UA

Voltage	Voltage	Code
□□□ V - 50Hz	□□□ V - 60Hz	□□
24	24	8 1 ■
110	110 ... 120	8 4 ■
220 ... 230	230 ... 240	8 0 ■
400 ... 415	415 ... 440	8 6 ■

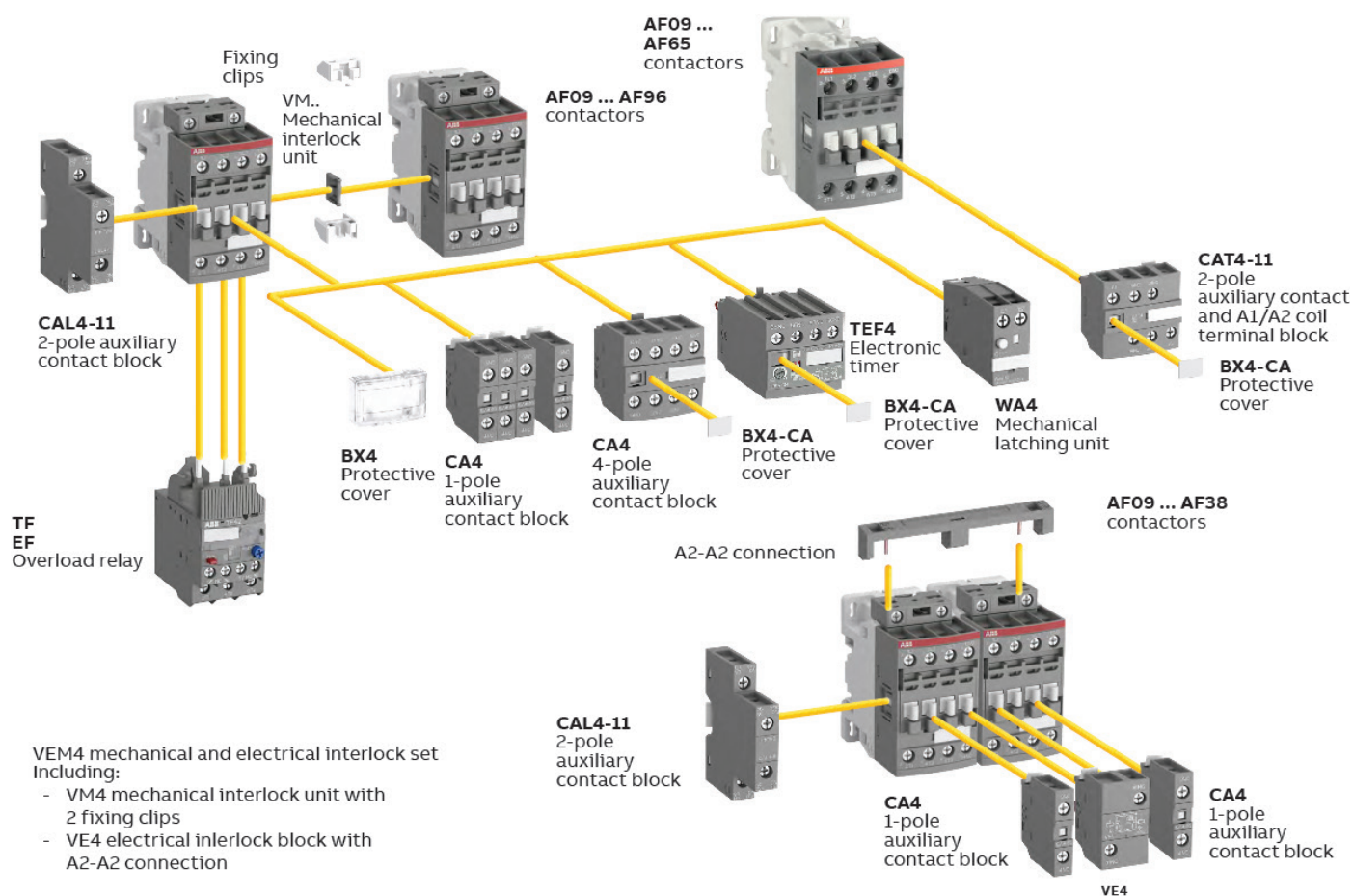
Accessories for AF contactors



Accessories for AF contactors

		Mounting on contactors		Contact configuration		Type code reference	Ordering code	L.P.(₹)
				NO	NC			
 CAL4-10 CAL4-11	Front mounted 1 pole add-on blocks	AF09....AF96 / NF		1NO	-	CA4-10	1SBN010110R1010 ■	320
				-	1NC	CA4-01	1SBN010110R1001 ■	320
 CAL19-11	Front mounted 4 pole add-on blocks	AF09....AF80 / NF		4NO	-	CA4-40E	1SBN010140R1040 ■	1,360
				3NO	1NC	CA4-31E	1SBN010140R1031	1,360
				2NO	2NC	CA4-22E	1SBN010140R1022 ■	1,360
				-	4NC	CA4-04E	1SBN010140R1004	1,360
	Side mounted 2 pole add-on blocks	AF09....AF96 / NF		1NO	1NC	CAL4-11	1SBN010120R1011 ■	890
				1NO	1NC	CAL19-11	1SFN010820R1011 ■	1,160
		AF96...AF370		1NO	1NC	CAL19-11B	1SFN010820R3311 ■	

* Refer technical catalogue for proper selection.

Accessories for AF contactors

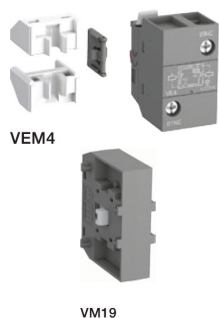

Mechanical interlocks

Description	For contactor types	Type Code reference	Ordering code	L.P.(₹)
Horizontal Mechanical Interlock	AF09...AF38	VM4	1SBN030105T1000	940
Horizontal Mechanical & Electrical Interlock	AF09...AF38	VEM4	1SBN030111R1000	1,670
Horizontal Mechanical Interlock	AF40...AF96	VM96-4	1SBN033405T1000	3,410
Horizontal Mechanical Interlock	AF116...AF146 and AF190, AF205	VM140/190	1SFN034403R1000	4,920
Horizontal Mechanical Interlock	AF190, AF205 and AF265 ... AF370	VM205/265	1SFN034403R1000	4,920
Horizontal Mechanical Interlock	AF116...AF370	VM19	1SFN030300R1000	5,150

Note: Refer technical catalogue for proper selection.

Ordering details



For contactors	Rated control circuit voltage Uc	Type	Ordering code	L.P.(₹)
NF(Z),AF(Z)09....38,AF40...65	24V DC	WA4-10	1SBN040100R1010	3,510
NF(Z),AF(Z)09....38,AF40...65	24-60V50/60HZ-DC	WA4-11	1SBN040100R1011	3,510
NF(Z),AF(Z)09....38,AF40...65	48-130V50/60HZ-DC	WA4-12	1SBN040100R1012	3,510
NF(Z),AF(Z)09....38,AF40...65	100-250V50/60HZ-DC	WA4-13	1SBN040100R1013	3,510
NF(Z),AF(Z)09....38,AF40...65	250-500V50/60HZ-DC	WA4-14	1SBN040100R1014	3,510
AF80....96	24-60V50/60HZ-DC	WA4-96-11	1SBN040200R1011	3,510
AF80....96	48-130V50/60HZ-DC	WA4-96-12	1SBN040200R1012	3,510
AF80....96	100-250V50/60HZ-DC	WA4-96-13	1SBN040200R1013	3,510
AF80....96	250-500V50/60HZ-DC	WA4-96-14	1SBN040200R1014	3,510

Electronic timers



For contactor types	Time delay range selected by switch	Delay type	Auxiliary contacts	Type	Ordering code	L.P.(₹)
AF09 ... AF96	0.1...1 s	ON-delay	1NO + 1NC	TEF4-ON	1SBN020112R1000	9,170
	1...10 s 10...100 s	OFF-delay	1NO + 1NC	TEF4-OFF	1SBN020114R1000	8,720

Note: Rated control circuit voltage Uc 24...240 V 50/60 Hz or DC.

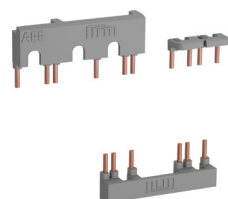

Connecting links with manual motor starters

For contactor types	Used with	Type	Ordering code	L.P.(₹)
AF09 ... AF16	MS116-0.16 ... MS116-25, MS132-0.16 ... MS132-25	BEA16-4	1SBN081306T1000	670
AF26 ... AF30	MS116-0.16 ... MS116-16, MS132-0.16 ... MS132-10	BEA26-4	1SBN082306T1000	760
	MS116-20 ... MS116-32, MS132-12 ... MS132-32	BEA38-4	1SBN082306T2000	830

Connection sets for reversing contactors

For contactor types	Type	Ordering code	L.P.(₹)
AF09 ... AF16	BER16-4	1SBN081311R1000	1,660
AF26 ... AF30	BER38-4	1SBN082311R1000	2,250
AF40 ... AF65	BER65-4	1SBN083411R1000	2,680
AF80 ... AF96	BER96-4	1SBN083911R1000	4,650

Connection sets for star-delta starting

For contactor types	Type	Ordering code	L.P.(₹)
AF09 ... AF16	BEY16-4	1SBN081313R2000	2,300
AF26 ... AF30	BEY38-4	1SBN082713R2000	3,510
AF40 ... AF65	BEY65-4	1SBN083413R2000	4,550
AF80 ... AF96	BEY96-4	1SBN083913R2000	5,820

AFC contactors for AC control applications **NEW**

Flexible and safe

Part of the AF platform

AFC contactors are an extension of the AF platform. Sharing same footprint and having equivalent electrical performance, installation design and maintenance are easier and faster. Protection devices (manual motor starters, overloads relays), accessories (auxiliary contacts, electronic timers, ...) and connection kits (direct-on-line, reversing, start delta) are common to the entire platform.



Great flexibility for coil terminal access and surge suppressor

AFC contactors offer free choice of coil terminal access from top, bottom or front. Surge suppressor can be mounted from top or bottom.

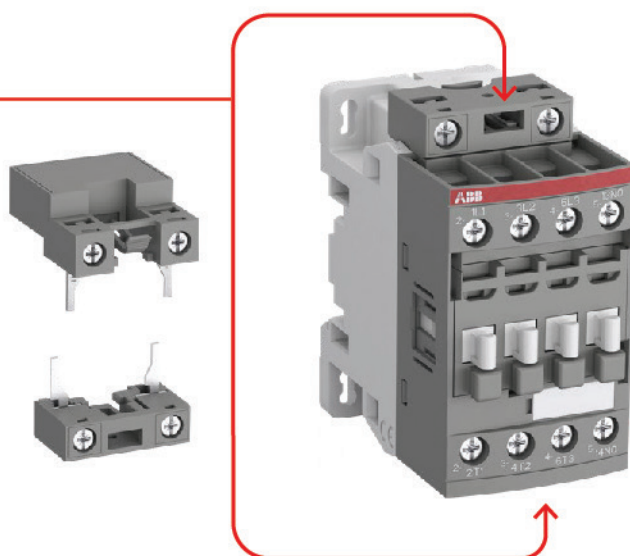

Compatible and easy to use accessories

1-pole, 2-pole and 4-pole auxiliary contact blocks (front or side mounted) are available with screw and Push-in Spring terminals: They can be mounted on every contactor of the AF platform, whatever its terminal connection type.



Easy, fast and secure starters assembly

The AF contactor range is perfect for motor starting applications and for solutions where space is limited. You can create any motor starting type and save assembly time with a complete range of accessories and connection sets.



Protect from overload in all conditions

Select thermal overload relays (trip class 10) or electronic overload relays (trip class 10E, 20E, 30E in the same product) to protect your motors against overload and phase failure.

AFC contactors: AC operated NEW



Contactors: 3-pole – AC operated

AC1 duty Amps	AC3 rating at 415V			Auxiliary contacts		Type code	Ordering code	L.P.(₹)
	Amps	hP	kW					
25	9	5.5	4	1NO	-	AFC09-30-10 **	1SBL131001R□□10 ■	Upon request
25	9	5.5	4	-	1NC	AFC09-30-01 **	1SBL131001R□□01 ■	
28	12	7.5	5.5	1NO	-	AFC12-30-10 **	1SBL151001R□□10 ■	
28	12	7.5	5.5	-	1NC	AFC12-30-01 **	1SBL151001R□□01 ■	
30	17	12.5	7.5	1NO	-	AFC16-30-10 **	1SBL171001R□□10 ■	
30	17	12.5	7.5	-	1NC	AFC16-30-01 **	1SBL171001R□□01 ■	
45	26	15	11	-	-	AFC26-30-00 **	1SBL231001R□□00 ■	
50	32	20	15	-	-	AFC30-30-00 **	1SBL271001R□□00 ■	
50	37	30	18.5	-	-	AFC40-30-00 **	1SBL291001R□□00 ■	

Contactors: 4-pole (AC operated)

Rating at 415V AC1 Amps	Main contact arrangement	Auxiliary contacts		Type code reference	Ordering code	L.P.(₹)
25	4NO	-	-	AFC09-40-00 **	1SBL131201R□□00 ■	Upon request
30	4NO	-	-	AFC16-40-00 **	1SBL171201R□□00 ■	
45	4NO	-	-	AFC26-40-00 **	1SBL231201R□□00 ■	
55	4NO	-	-	AFC38-40-00**	1SBL291201R□□00 ■	
25	2NO	2NC	-	AFC09-22-00 **	1SBL131501R□□00 ■	
30	2NO	2NC	-	AFC16-22-00 **	1SBL171501R□□00 ■	
45	2NO	2NC	-	AFC26-22-00 **	1SBL231501R□□00 ■	
55	2NO	2NC	-	AFC38-22-00**	1SBL291501R□□00 ■	

Auxiliary contactors

No. of contacts	Contact configuration		Type code reference	Ordering code	L.P.(₹)
	NO	NC			
4	2	2	NFC22E **	1SBH131001R□□22 ■	Upon request
4	3	1	NFC31E **	1SBH131001R□□31 ■	
4	4	0	NFC40E **	1SBH131001R□□40 ■	
8	4	4	NFC44E **	1SBH131001R□□44 ■	
8	5	3	NFC53E **	1SBH131001R□□53 ■	
8	6	2	NFC62E **	1SBH131001R□□62 ■	
8	7	1	NFC71E **	1SBH131001R□□71 ■	
8	8	0	NFC80E **	1SBH131001R□□80 ■	

Coil voltages and codes:

AFC09 ... AFC38/NFC range

Voltage	Voltage	Code
□□ V - 50Hz	□□ V - 60Hz	□□
24	24	8 1■
110	110 ... 120	8 4■
220 ... 230	230 ... 240	8 0■
400 ... 415	415 ... 440	8 6■

Note: For non-standard coil voltage, other than this contact us for price.



Powerful light switching made easy

ESB and EN installation contactors



ABB's hum-free installation contactor designs offer a wide range of ratings from 16 A to 100 A. With an innovative AC/DC coil design that eliminates hum, a broad selection of common accessories as well as manual and automatic versions, ESB..N contactors cover all your needs in both domestic and residential applications. Find out more at abb.com/lowvoltage



ESB and EN Installation contactors



Hum-free operation



Tool-free to save time



**More choice,
less inventory**



Comprehensive solution



Optimum interface



Easy to install



**Group mounting
saves space**



**Global
availability**





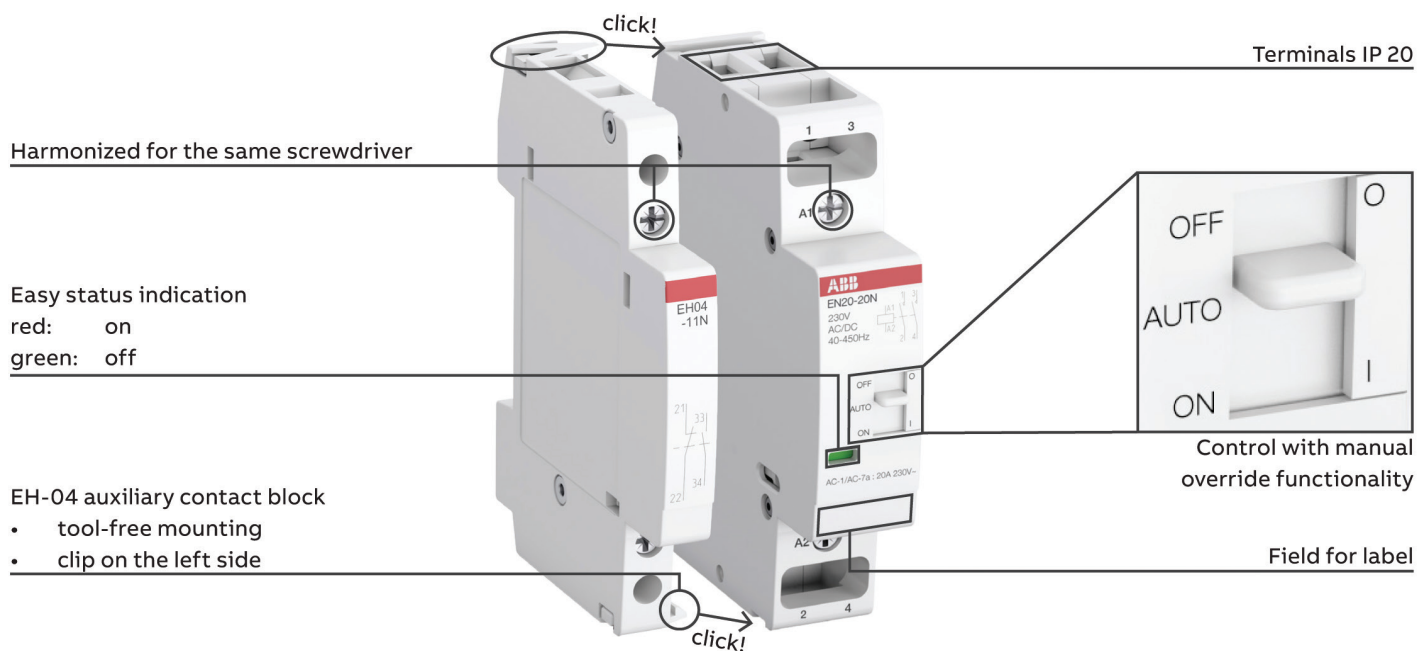



Easy identification













ESB and EN Installation contactors





ABB's installation contactor range comes with a host of features to make installation and maintenance easier. A mechanical indicator shows the status in green or red color to make system diagnostics quicker. Some speciality types also feature a manual override functionality with a toggle switch providing independent control. Accessories such as auxiliaries, space holders, as well as safety covers can be mounted tool-free onto the contactor.



Main contacts	Width in number of modular spacings	Rated control circuit voltage ⁽¹⁾ V AC / DC	Type	Ordering code	L.P.(₹)
	1	24	ESB16-20N-01	1SBE11111R0120	3,970
	1	230	ESB16-20N-06	1SBE11111R0620	3,970
	1	24	ESB16-02N-01	1SBE11111R0102	4,170
	1	230	ESB16-02N-06	1SBE11111R0602	4,170
	1	24	ESB16-11N-01	1SBE11111R0111	4,050
	1	230	ESB16-11N-06	1SBE11111R0611	4,050

Main contacts	Width in number of modular spacings	Rated control circuit voltage ⁽¹⁾ V AC / DC	Type	Ordering code	L.P.(₹)
	1	24	ESB20-20N-01	1SBE12111R0120	4,410
	1	230	ESB20-20N-06	1SBE12111R0620	4,410
	1	24	ESB20-02N-01	1SBE12111R0102	4,600
	1	230	ESB20-02N-06	1SBE12111R0602	4,600
	1	24	ESB20-11N-01	1SBE12111R0111	4,450
	1	230	ESB20-11N-06	1SBE12111R0611	4,450

Main contacts	Width in number of modular spacings	Rated control circuit voltage ⁽¹⁾ V AC / DC	Type	Ordering code	L.P.(₹)
	2	24	ESB25-40N-01	1SAE23111R0140	4,490
		230 ... 240	ESB25-40N-06	1SAE23111R0640	4,490
	2	24	ESB25-04N-01	1SAE23111R0104	4,650
		230 ... 240	ESB25-04N-06	1SAE23111R0604	4,650
	2	24	ESB25-22N-01	1SAE23111R0122	4,650
		230 ... 240	ESB25-22N-06	1SAE23111R0622	4,650
	2	24	ESB25-31N-01	1SAE23111R0131	4,650
		230 ... 240	ESB25-31N-06	1SAE23111R0631	4,650
	2	24	ESB25-13N-01	1SAE23111R0113	4,650
		230 ... 240	ESB25-13N-06	1SAE23111R0613	4,650



Main contacts	Width in number of modular spacings	Rated control circuit voltage ⁽¹⁾ V AC / DC	Type	Ordering code	L.P.(₹)
	3	24	ESB40-40N-01	1SAE34111R0140	8,270
		230	ESB40-40N-06	1SAE34111R0640	8,270
	3	24	ESB40-22N-01	1SAE34111R0122	8,400
		230	ESB40-22N-06	1SAE34111R0622	8,400
	3	24	ESB40-31N-01	1SAE34111R0131	8,400
		230	ESB40-31N-06	1SAE34111R0631	8,400
	3	24	ESB40-30N-01	1SAE34111R0130	7,950
		230	ESB40-30N-06	1SAE34111R0630	7,950
	3	24	ESB40-20N-01	1SAE34111R0120	7,950
		230	ESB40-20N-06	1SAE34111R0620	7,670



Main contacts	Width in number of modular spacings	Rated control circuit voltage ⁽¹⁾ V AC / DC	Type	Ordering code	L.P.(₹)
	3	24	ESB63-40N-01	1SAE35111R0140	10,770
		230	ESB63-40N-06	1SAE35111R0640	10,770
	3	230	ESB63-31N-06	1SAE35111R0631	11,060
	3	230	ESB63-30N-06	1SAE35111R0630	10,480
	3	24	ESB63-20N-01	1SAE35111R0120	10,300
		230	ESB63-20N-06	1SAE35111R0620	10,300

Main contacts	Width in number of modular spacings	Rated control circuit voltage ⁽¹⁾ V AC / DC	Type	Ordering code	L.P.(₹)
	6	24	ESB100-40N-01	1SAE66111R0140	36,810
		230	ESB100-40N-06	1SAE66111R0640	36,810
	3	24	ESB100-20N-01	1SAE36111R0120	35,240
		230	ESB100-20N-06	1SAE36111R0620	35,240

ESB and EN Installation contactors

Main contacts	Width in number of modular spacings	Rated control circuit voltage ⁽¹⁾ V AC / DC	Type	Ordering code	L.P. (₹)
	1	24	EN20-20N-01	1SBE122111R0120	6,200
		230	EN20-20N-06	1SBE122111R0620	

Main contacts	Width in number of modular spacings	Rated control circuit voltage ⁽¹⁾ V AC / DC	Type	Ordering code	L.P. (₹)
	2	24	EN25-40N-01	1SAE232111R0140	18,500
		230 ... 240	EN25-40N-06	1SAE232111R0640	18,880
	2	24	EN25-31N-01	1SAE232111R0131	19,020
		230 ... 240	EN25-31N-06	1SAE232111R0631	19,020
	2	230 ... 240	EN25-30N-06	1SAE232111R0630	16,510

Main contacts	Width in number of modular spacings	Rated control circuit voltage ⁽¹⁾ V AC / DC	Type	Ordering code	L.P. (₹)
	3	24	EN40-40N-01	1SAE342111R0140	18,950
		230	EN40-40N-06	1SAE342111R0640	18,950
	3	24	EN40-31N-01	1SAE342111R0131	19,110
		230	EN40-31N-06	1SAE342111R0631	19,110
	3	230	EN40-30N-06	1SAE342111R0630	16,960
		230	EN40-20N-06	1SAE342111R0620	16,510

Auxiliary contact blocks

Auxiliary contacts	Suitable for	Type	Ordering code	L.P. (₹)
Single packaging				
	ESB16..N, ESB20..N, ESB25..N, ESB40..N, ESB63..N, ESB100..N, EN20..N, EN25..N, EN40..N	EH04-11N	1SAE901901R1011	1,450
		EH04-20N	1SAE901901R1020	1,450

Distant piece

Suitable for	Type	Ordering code	L.P. (₹)
Single packaging			
ESB25..N, ESB40..N, ESB63..N, EN25..N, EN40..N, ESB100..N, EN100..N	ESB-DIS	GHE3201902R0001	270

Mini contactors



Mini contactors with screw connection:

AC1 duty Amps	AC3 rating at 415V			Auxiliary contacts	
	Amps	hP	kW		
16A	9	5.5	4	1NO	-
16A	9	5.5	4	-	1NC
20A	12	7.5	5.5	1NO	-
20A	12	7.5	5.5	-	1NC

3 pole - AC operated

Type code reference	Ordering code	L.P.(₹)
B06-30-10 **	GJL1211001R□10□ ■	1,750
B06-30-01 **	GJL1211001R□01□ ■	
B07-30-10 **	GJL1311001R□10□ ■	1,900
B07-30-01 **	GJL1311001R□01□ ■	

3 pole - DC operated

Type code reference	Ordering code	L.P.(₹)
BC6-30-10 **	GJL1213001R□10□ ■	2,400
BC6-30-01 **	GJL1213001R□01□ ■	
BC7-30-10 **	GJL1313001R□10□ ■	2,600
BC7-30-01 **	GJL1313001R□01□ ■	

Complete the contactor type code by replacing ** with desired coil voltage

Mini reversing contactors with screw connection:

AC1 duty Amps	AC3 rating at 415V			Auxiliary contacts	
	Amps	hP	kW		
16A	9	5.5	4	1NO	-
16A	9	5.5	4	-	1NC
20A	12	7.5	5.5	1NO	-
20A	12	7.5	5.5	-	1NC

3 pole - AC operated

Type code reference	Ordering code	L.P.(₹)
VB06-30-10 **	GJL1211901R□10□ □	5,140
VB06-30-01 **	GJL1211901R□01□ □	5,140
VB07-30-10 **	GJL1311901R□10□ □	5,420
VB07-30-01 **	GJL1311901R□01□ □	5,420

3 pole - DC operated

Type code reference	Ordering code	L.P.(₹)
VBC6-30-10 **	GJL1213901R□10□ □	5,370
VBC6-30-01 **	GJL1213901R□01□ □	5,370
VBC7-30-10 **	GJL1313901R□10□ □	5,760
VBC7-30-01 **	GJL1313901R□01□ □	5,760

Complete the contactor type code by replacing ** with desired coil voltage

Mini contactors are also available in 4 pole (4NO / 2NO + 2NC)

Mini auxiliary contactor 4 pole with screw connection

Control circuit	Contact configuration		Type code reference	Ordering code	L.P.(₹)
	NO	NC			
AC	2NO	2NC	K6-22Z**	GJH1211001R□22□	1,900
	3NO	1NC	K6-31Z **	GJH1211001R□31□ ■	
	4NO	-	K6-40E **	GJH1211001R□40□	
DC	2NO	2NC	KC6-22Z**	GJH1213001R□22□ ■	2,430
	3NO	1NC	KC6-31Z **	GJH1213001R□31□	
	4NO	-	KC6-40E **	GJH1213001R□40□	

Complete the contactor type code by replacing ** with desired coil voltage

Coil voltage for mini contactors

AC	Code	DC	Code
50-60Hz	□□	DC V	□□
24	0 ... 1 ■	24	0 ... 1 ■
48	0 ... 3	110 ... 125	0 ... 4 ■
110 ... 127	8 ... 4 ■	220 ... 240	0 ... 5
220 ... 240	8 ... 0 ■		
380 ... 415	8 ... 5		

Auxiliary contact blocks for mini contactors Ordering details

For contactor types	Auxiliary contacts	Type	Ordering code	L.P.(₹)
Front mounted instantaneous auxiliary contact blocks				
B6-, B7-30-10, BC6-, BC7-30-10	1NO + 1NC	CAF6-11M	GJL1201330R0003	1,020
VB6, VB7, VBC6, VBC7, VB6A, VB7A	2NO	CAF6-20M	GJL1201330R0007	
VBC6A, VBC7A	2NC	CAF6-02M	GJL1201330R0011	
Side mounted instantaneous auxiliary contact block				
B6-, B7-30-10, BC6-, BC7-30-10	1NO + 1NC	CA6-11M	GJL1201317R0003	1,030

■ Stock items

DOL and star delta starters



Direct on line starter:

Rating at 415V 50Hz		Back-up Fuse rating (A)	Type code reference	Ordering code	L.P.(₹)
HP	kW				
0.25	0.18	4A	MA-0.25 **	1SYN140318R□□25	4,570
0.50	0.37	4A	MA-0.50 **	1SYN140318R□□05	4,570
0.75	0.52	6A	MA-0.75 **	1SYN140318R□□75	4,570
1.00	0.75	6A	MA-1.00 **	1SYN140318R□□10 ■	4,570
1.50	1.10	10A	MA-1.50 **	1SYN140318R□□15	4,570
2.00	1.50	10A	MA-2.00 **	1SYN140318R□□20 ■	4,570
3.00	2.20	16A	MA-3.00 **	1SYN140318R□□30 ■	4,570
5.00	3.70	25A	MA-5.00 **	1SYN140318R□□50 ■	4,570
7.50	5.50	32A	MA-7.50 **	1SYN16018R□□75 ■	4,570
10.00	7.50	32A	MA-10.00 **	1SYN180318R□□10 ■	4,940



Fully automatic Star Delta starter:

Rating at 415V 50Hz		Type code reference	Ordering code	L.P.(₹)
HP	kW			
12.5	12.5/9.3	SDA-12.5 **	1SYN184322R□□00 ■	17,890
15	15/11	SDA-15 **	1SYN242322R□□00 ■	19,460
20	20/15	SDA- 20 **	1SYN244322R□□00 ■	22,550
25	25/18.5	SDA-25 **	1SYN246322R□□00	23,490
30	30/22	SDA-30 **	1SYN282322R□□00	28,380
35	35/26	SDA-35 **	1SYN284322R□□00	31,490
40	40/30	SDA-40 **	1SYN322322R□□00	38,210
50	50/37	SDA-50 **	1SYN352342R□□00	46,320
60	60/45	SDA-60 **	1SYN372342R□□00	59,570
75	75/55	SDA-75 **	1SYN412342R□□00	69,810

Complete the starter type code by replacing the ** with the desired coil voltage.

Voltage	Code
□ □ □	□ □
220 ... 230 V coil	3 8
400 ... 415 V coil	8 6 ■

DOL Starter with IP65 enclosure

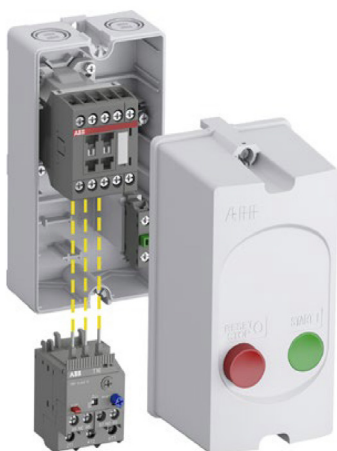

4KE 7.5KW 415V, IP65 compact plastic enclosure with double insulation



Description	Ordering code	L.P.(₹)
DRAS09-29P 4.0 kW 415V, 415V coil	1SBK104035R2900	9,500
DRAS12-29P 5.5 kW 415V, 415V coil	1SBK114035R2900	10,220
DRAS16-29P 7.5 kW 415V, 415V coil	1SBK124035R2900	13,720

Note: T16 OLR to be ordered separately.

■ Stock items

Manual motor starter

With thermal and electromagnetic protection



MS116 Manual motor starters with short circuit, overload and phase loss protection

Rated power 415V KW	Ie current setting range Amp	S/C Icu breaking capacity kA	Type	Ordering code	L.P. (₹)
0.03	0.10 ... 0.16	50	MS116-0.16	1SAM250000R1001 ■	4,690
0.06	0.16 ... 0.25	50	MS116-0.25	1SAM250000R1002 ■	4,690
0.09	0.25 ... 0.40	50	MS116-0.4	1SAM250000R1003 ■	4,690
0.12	0.40 ... 0.63	50	MS116-0.63	1SAM250000R1004 ■	5,450
0.25	0.63 ... 1.00	50	MS116-1.0	1SAM250000R1005 ■	5,450
0.55	1.00 ... 1.60	50	MS116-1.6	1SAM250000R1006 ■	5,450
0.75	1.60 ... 2.50	50	MS116-2.5	1SAM250000R1007 ■	5,450
1.5	2.50 ... 4.00	50	MS116-4.0	1SAM250000R1008 ■	5,670
2.2	4.00 ... 6.30	50	MS116-6.3	1SAM250000R1009 ■	5,670
4.0	6.30 ... 10.0	50	MS116-10	1SAM250000R1010 ■	5,840
5.5	8.00 ... 12.0	25	MS116-12	1SAM250000R1012 ■	6,640
7.5	10.0 ... 16.0	16	MS116-16	1SAM250000R1011 ■	7,030
9.0	16.0 ... 20.0	15	MS116-20	1SAM250000R1013 ■	7,480
12.5	20.0 ... 25.0	15	MS116-25	1SAM250000R1014 ■	8,080
15.5	25.0 ... 32.0	10	MS116-32	1SAM250000R1015 ■	15,010

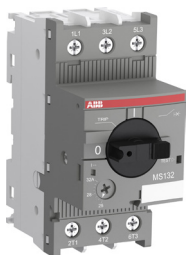

MS132 Manual motor starters with short circuit, overload and phase loss protection

Rated power 415V KW	Ie current setting range Amp	S/C Icu breaking capacity kA	Type	Ordering code	L.P. (₹)
0.03	0.10 ... 0.16	100	MS132-0.16	1SAM350000R1001	6,150
0.06	0.16 ... 0.25	100	MS132-0.25	1SAM350000R1002 ■	6,150
0.09	0.25 ... 0.40	100	MS132-0.4	1SAM350000R1003 ■	6,150
0.12	0.40 ... 0.63	100	MS132-0.63	1SAM350000R1004 ■	7,030
0.25	0.63 ... 1.00	100	MS132-1.0	1SAM350000R1005 ■	7,080
0.55	1.00 ... 1.60	100	MS132-1.6	1SAM350000R1006 ■	7,290
0.75	1.60 ... 2.50	100	MS132-2.5	1SAM350000R1007 ■	7,290
1.5	2.50 ... 4.00	100	MS132-4.0	1SAM350000R1008 ■	7,460
2.2	4.00 ... 6.30	100	MS132-6.3	1SAM350000R1009 ■	7,550
4.0	6.30 ... 10.0	100	MS132-10	1SAM350000R1010 ■	7,950
5.5	8.00 ... 12.0	100	MS132-12	1SAM350000R1012 ■	9,290
7.5	10.0 ... 16.0	100	MS132-16	1SAM350000R1011 ■	10,730
9.0	16.0 ... 20.0	100	MS132-20	1SAM350000R1013 ■	11,350
12.5	20.0 ... 25.0	50	MS132-25	1SAM350000R1014 ■	11,670
15.5	25.0 ... 32.0	50	MS132-32	1SAM350000R1015 ■	20,130

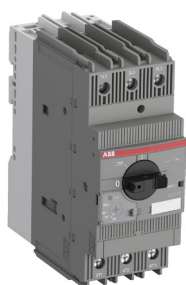

MS165 manual motor starters with short circuit, overload and phase loss protection

Ie current setting range Amp	S/C Icu breaking capacity kA	Type	Ordering code	L.P. (₹)
10 ... 16	100	MS165-16	1SAM451000R1011	18,240
14 ... 20	100	MS165-20	1SAM451000R1012	19,070
18 ... 25	100	MS165-25	1SAM451000R1013	19,540
23 ... 32	100	MS165-32	1SAM451000R1014 ■	20,950
30 ... 42	50	MS165-42	1SAM451000R1015 ■	22,560
40 ... 54	50	MS165-54	1SAM451000R1016 ■	27,940
52 ... 65	50	MS165-65	1SAM451000R1017 ■	29,430
62 ... 73	-	MS165-73	1SAM451000R1018	31,510
70 ... 80	-	MS165-80	1SAM451000R1019	32,410

■ Stock items

Manual motor starter

With thermal and electromagnetic protection

MO132 Manual motor starters with short circuit protection only



Rated power 415V KW	Rated operational current Amp	S/C Icu breaking capacity kA	Type	Ordering code	L.P. (₹)
0.03	0.16	100	MO132-0.16	1SAM360000R1001	6,350
0.06	0.25	100	MO132-0.25	1SAM360000R1002	6,350
0.09	0.40	100	MO132-0.4	1SAM360000R1003	6,350
0.12	0.63	100	MO132-0.63	1SAM360000R1004	7,160
0.25	1.0	100	MO132-1.0	1SAM360000R1005 ■	7,190
0.55	1.6	100	MO132-1.6	1SAM360000R1006 ■	7,190
0.75	2.5	100	MO132-2.5	1SAM360000R1007 ■	7,190
1.5	4.0	100	MO132-4.0	1SAM360000R1008 ■	7,530
2.2	6.3	100	MO132-6.3	1SAM360000R1009 ■	7,530
4.0	10	100	MO132-10	1SAM360000R1010 ■	7,930
5.5	12	100	MO132-12	1SAM360000R1012 ■	8,420
7.5	16	100	MO132-16	1SAM360000R1011 ■	9,000
9.0	20	100	MO132-20	1SAM360000R1013 ■	10,030
12.5	25	50	MO132-25	1SAM360000R1014 ■	10,370
15.5	32	50	MO132-32	1SAM360000R1015 ■	20,010

MO165 Manual motor starters with short circuit protection only



Rated operational current Amp	S/C Icu breaking capacity kA	Type	Ordering code	L.P. (₹)
16	100	MO165-16	1SAM461000R1011	18,190
20	100	MO165-20	1SAM461000R1012	19,100
32	100	MO165-32	1SAM461000R1014 ■	20,230
42	50	MO165-42	1SAM461000R1015	20,460
54	50	MO165-54	1SAM461000R1016 ■	22,340
65	50	MO165-65	1SAM461000R1017	23,210
73	30	MO165-73	1SAM461000R1018	26,810
80	30	MO165-80	1SAM461000R1019	29,400

MS132-T circuit breakers for transformer protection

Description

MS132-T Circuit breakers for transformer protection are electro-mechanical protection devices specially designed to protect control transformers on the primary side.

The short-circuit current setting is fixed to 20 times the operating current to handle the high inrush current generated by transformers.



Ie current setting range Amp	S/C Icu breaking capacity kA	Type	Ordering code	L.P. (₹)
0.10 ... 0.16	100	MS132-0.16T	1SAM340000R1001	7,390
0.16 ... 0.25	100	MS132-0.25T	1SAM340000R1002	7,390
0.25 ... 0.40	100	MS132-0.4T	1SAM340000R1003	7,390
0.40 ... 0.63	100	MS132-0.63T	1SAM340000R1004	8,040
0.63 ... 1.00	100	MS132-1.0T	1SAM340000R1005	8,100
1.00 ... 1.60	100	MS132-1.6T	1SAM340000R1006	8,480
1.60 ... 2.50	100	MS132-2.5T	1SAM340000R1007	8,480
2.50 ... 4.00	100	MS132-4.0T	1SAM340000R1008 ■	8,520
4.00 ... 6.30	100	MS132-6.3T	1SAM340000R1009 ■	8,650
6.30 ... 10.0	100	MS132-10T	1SAM340000R1010 ■	9,230
8.00 ... 12.0	100	MS132-12T	1SAM340000R1012	10,190
10.0 ... 16.0	100	MS132-16T	1SAM340000R1011 ■	10,190
16.0 ... 20.0	100	MS132-20T	1SAM340000R1013	12,300
20.0 ... 25.0	50	MS132-25T	1SAM340000R1014	12,330

■ Stock items



Manual motor starter

MS116, MS132, MO132, MS165 and MO165

General accessories

Description
With this solution of door coupling rotary mechanism, it is possible to operate a Manual Motor Starter in the back of a switch cabinet from outside. The door coupling mechanism prevents opening of the door of a switch cabinet with the Manual Motor Starter in ON position. The complete mechanism includes handle, shaft, driver, shaft alignment ring and shaft supporter. All accessories fit for 6 mm shafts with a maximum length of 180 mm. The degree of protection for handles MSHD is IP64.

Ordering details

Frame	Description	Type	Ordering code	L.P.(₹)
MS116 MS132 MO132 MS165 MO165	SHAFT - Shaft diameter 6 mm. Shaft extension for door coupling driver	OX56X130	1SCA101655R1001	730
	MSHD - Handle	MSHD-LB1	1SAM201920R1001	1,960
		MSHD-LY2	1SAM201920R1002	1,960
		MSHD-LTB3	1SAM201920R1011	1,960
		MSHD-LTY3	1SAM201920R1012	1,960
	MSMN- Driver	MSMN4	1SAM101923R0002	280
		MSMNO5	1SAM101923R0012	280
	MSH-AR Shaft alignment ring	MSH-AR	1SAM201920R1000	330
MS116, MS132	MSAH1-Shaft supporter	MSAH1	1SAM201909R1021	1,310

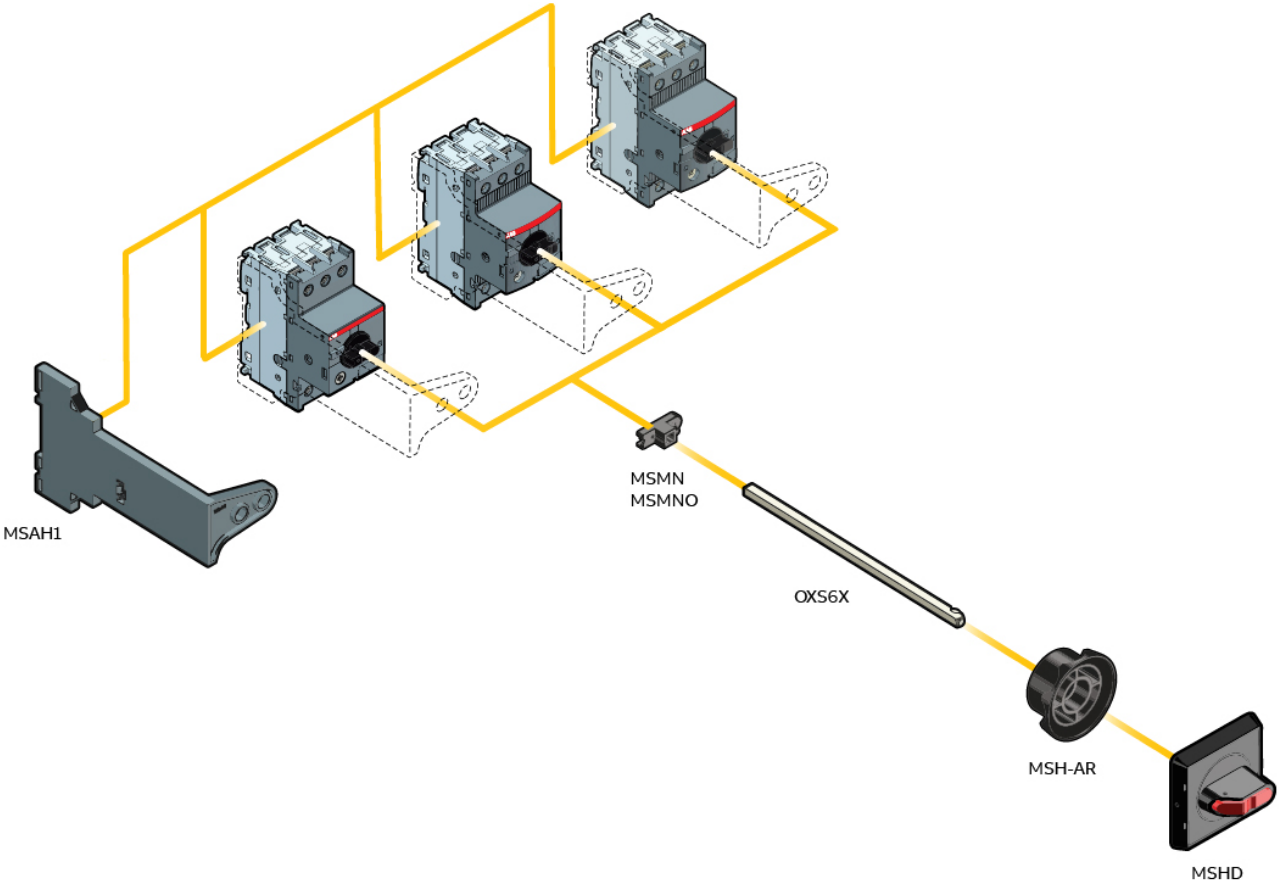

■ Stock items

Manual motor starter

Accessories for MS116, MS132, MO132, MS132-T, MS165, MO165



AA1-24

Suitable for	Rated voltage	Type	Ordering code	L.P.(₹)
MS116, MS132, MO132, MS132-T MS165 MO165	Shunt trip			
	20 ... 24	AA1-24	1SAM201910R1001	5,220
	110	AA1-110	1SAM201910R1002 ■	5,220
	200-240	AA1-230	1SAM201910R1003 ■	5,220
	350-415	AA1-400	1SAM201910R1004	5,220
	Undervoltage release			
	24	UA1-24	1SAM201904R1001	4,280
	110	UA1-110	1SAM201904R1004	4,280
	230	UA1-230	1SAM201904R1005	4,280
	415	UA1-415	1SAM201904R1007	4,280



HKF1-11

Suitable for	Aux contacts	Type	Ordering code	L.P.(₹)
MS116, MS132, MO132, MS132-T MS165 MO165	Auxiliary contacts – mountable on the front			
	1NO+1NC	HKF1-11	1SAM201901R1001 ■	1,020
	2 NO	HKF1-20	1SAM201901R1002 ■	1,020
	1NO	HKF1-10	1SAM201901R1003 ■	650
	1NC	HKF1-01	1SAM201901R1004 ■	650
	Auxiliary contacts – mountable on the right			
	1NO+1NC	HK1-11	1SAM201902R1001 ■	1,400
	2 NO	HK1-20	1SAM201902R1002 ■	1,400
	2 NC	HK1-02	1SAM201902R1003 ■	1,400

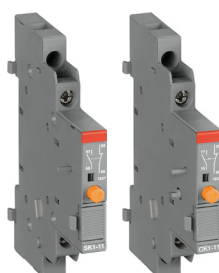

SK1-11

CK1-11

Suitable for	Aux contacts	Type	Ordering code	L.P.(₹)
MS116, MS132, MO132, MS 165 MO 165 MS132-T MS132 MS132-T MS165	Signalling contacts			
	1NO+1NC	SK1-11**	1SAM201903R1001 ■	1,920
	2 NO	SK1-20**	1SAM201903R1002 ■	1,920
	2 NC	SK1-02**	1SAM201903R1003	1,920
	Short circuit Signalling contacts			
	1NO+1NC	CK1-11#	1SAM301901R1001 ■	2,690
	2 NO	CK1-20#	1SAM301901R1002 ■	2,690
	2 NC	CK1-02#	1SAM301901R1003	2,690

**for tripped alarm, max 2 piece

#for short-circuit alarm, max. 2 pieces

Thermal overload relays



TA25, TA42 and TA75 relays

Relay range in Amps	Direct mounting on contactors	Type code reference	Ordering code	L.P.(₹)
0.1 ... 0.16		TA25DU 0.16M	1SAZ211201R2005 ■	2,390
0.16 ... 0.25		TA25DU 0.25M	1SAZ211201R2009 ■	2,390
0.25 ... 0.4		TA25DU 0.4M	1SAZ211201R2013 ■	2,390
0.4 ... 0.63		TA25DU 0.63M	1SAZ211201R2017 ■	2,390
0.63 ... 1.0		TA25DU 1.0M	1SAZ211201R2021 ■	2,430
1.0 ... 1.4		TA25DU 1.4M	1SAZ211201R2023 ■	2,430
1.3 ... 1.8		TA25DU 1.8M	1SAZ211201R2025 ■	2,430
1.7 ... 2.4	A9...A40	TA25DU 2.4M	1SAZ211201R2028 ■	2,430
2.2 ... 3.1	AX9...AX40	TA25DU 3.1M	1SAZ211201R2031 ■	2,430
2.8 ... 4.0	AL9...AL40	TA25DU 4.0M	1SAZ211201R2033 ■	2,430
3.5 ... 5.0	TAL9...TAL40	TA25DU 5.0M	1SAZ211201R2035 ■	2,430
4.5 ... 6.5		TA25DU 6.5M	1SAZ211201R2038 ■	2,430
6.0 ... 8.5		TA25DU 8.5M	1SAZ211201R2040 ■	2,430
7.5 ... 11.0		TA25DU 11M	1SAZ211201R2043 ■	2,470
10.0 ... 14.0		TA25DU 14M	1SAZ211201R2045 ■	2,470
13.0 ... 19.0		TA25DU 19M	1SAZ211201R2047 ■	3,000
18.0 ... 25.0		TA25DU 25M	1SAZ211201R2051 ■	3,000
24.0 ... 32.0		TA25DU 32M	1SAZ211201R2053 ■	3,000
TA42DU				
18.0 ... 25.0	A30, A40,	TA42DU 25	1SAZ311201R2001 ■	4,710
22.0 ... 32.0	AX32...AX40	TA42DU 32	1SAZ311201R2002 ■	5,120
29.0 ... 42.0	AL30, AL40, TAL30, TAL 40	TA42DU 42	1SAZ311201R2003 ■	5,220
TA75DU				
22 ... 32		TA75DU 32	1SAZ321201R2002 ■	5,910
29 ... 42		TA75DU 42	1SAZ321201R2003 ■	7,080
36 ... 52	A50...A75	TA75DU 52	1SAZ321201R2004 ■	7,220
45 ... 63	AX50...AX80	TA75DU 63	1SAZ321201R2005 ■	7,480
60 ... 80		TA75DU 80	1SAZ321201R2006 ■	8,030
TA80DU				
29 ... 42		TA80DU-42M	1SAZ331201R2003 ■	8,880
36 ... 52	A95...A110,	TA80DU-52M	1SAZ331201R2004 ■	8,880
45 ... 63	AX95...AX150	TA80DU-63M	1SAZ331201R2005 ■	8,880
60 ... 80		TA80DU-80M	1SAZ331201R2006 ■	9,560

TA25/TA42/TA75/TA80/TA110/TA200 are direct operated relays with trip class 10A

TA110DU

65.0 ... 90.0 A	A95...A110,	TA110DU-90M	1SAZ411201R2001	14,370
80.0 ... 110.0 A	AX95...AX150	TA110DU-110M	1SAZ411201R2002	15,600

TA200DU

66 ... 90		TA200DU-90	1SAZ421201R1001 ■	16,530
80 ... 110		TA200DU-110	1SAZ421201R1002 ■	17,910
100 ... 135	A145...A185	TA200DU-135	1SAZ421201R1003 ■	19,110
110 ... 150	AX185...AX205	TA200DU-150	1SAZ421201R1004 ■	20,820
130 ... 175	AF190, AF205	TA200DU-175	1SAZ421201R1005 ■	21,660
150 ... 200		TA200DU-200	1SAZ421201R1006 ■	22,650

Accessories

	TA25DU0.16..25A	DB25/25	1SAZ201108R0001 ■	560
Independent	TA25DU32	DB25/32	1SAZ201108R0002	1,220
Mounting Kit	TA42DU,TA75DU, TA80DU	DB80	1SAZ301110R0001 ■	5,340
	TA110DU, TA200DU	DB200	1SAZ401110R0001 ■	5,520

■ Stock items

Thermal overload relays



T16



TF42

T16 Relays

Relay range in Amps	Direct mounting on contactors	Type code reference	Ordering code	L.P. (₹)
0.10 ... 0.13		T16-0.13	1SAZ711201R1005	
0.13 ... 0.17		T16-0.17	1SAZ711201R1008	
0.17 ... 0.23		T16-0.23	1SAZ711201R1009	
0.23 ... 0.31		T16-0.31	1SAZ711201R1013	
0.31 ... 0.41		T16-0.41	1SAZ711201R1014	
0.41 ... 0.55		T16-0.55	1SAZ711201R1017	
0.55 ... 0.74		T16-0.74	1SAZ711201R1021	
0.74 ... 1.00		T16-1.0	1SAZ711201R1023	
1.00 ... 1.30		T16-1.3	1SAZ711201R1025	
1.30 ... 1.70	B6/BC6	T16-1.7	1SAZ711201R1028	Upon request
1.70 ... 2.30	B7/BC7	T16-2.3	1SAZ711201R1031	
2.30 ... 3.10	VB6/VBC6	T16-3.1	1SAZ711201R1033	
3.10 ... 4.20	VB7/VBC7	T16-3.1	1SAZ711201R1033	
4.20 ... 5.70	AS/ASL	T16-4.2	1SAZ711201R1035	
5.70 ... 7.60	DOL starter	T16-5.7	1SAZ711201R1038 ■	
7.60 ... 10.0	IP65	T16-7.6	1SAZ711201R1040	
10.0 ... 13.0		T16-10	1SAZ711201R1043	
13.0 ... 16.0		T16-13	1SAZ711201R1045	
16.0 ... 20.0		T16-16	1SAZ711201R1047	
20.0 ... 24.0				
24.0 ... 29.0				
29.0 ... 35.0				
35.0 ... 38.0/40.0				

TF42 Relays

Direct mounting on contactors	Type code reference	Ordering code	L.P. (₹)
	TF42-0.13	1SAZ721201R1005	
	TF42-0.17	1SAZ721201R1008	
	TF42-0.23	1SAZ721201R1009	
	TF42-0.31	1SAZ721201R1013	
	TF42-0.41	1SAZ721201R1014	
	TF42-0.55	1SAZ721201R1017	
	TF42-0.74	1SAZ721201R1021	
	TF42-1.0	1SAZ721201R1023	
	TF42-1.3	1SAZ721201R1025	
	TF42-1.7	1SAZ721201R1028 ■	
	TF42-2.3	1SAZ721201R1031 ■	
AF09...AF38	TF42-3.1	1SAZ721201R1033 ■	Upon request
AFC09...AFC38	TF42-4.2	1SAZ721201R1035 ■	
	TF42-5.7	1SAZ721201R1038 ■	
	TF42-7.6	1SAZ721201R1040 ■	
	TF42-10	1SAZ721201R1043	
	TF42-13	1SAZ721201R1045 ■	
	TF42-16	1SAZ721201R1047 ■	
	TF42-20	1SAZ721201R1049	
	TF42-24	1SAZ721201R1051	
	TF42-29	1SAZ721201R1052	
	TF42-35	1SAZ721201R1053	
	TF42-38	1SAZ721201R1055	

Thermal overload relays



TF65

TF65/TF96/TF140 Relay

Relay range in Amps	Direct mounting on contactors	Type code reference	Ordering code	L.P. (₹)
22.0...28.0	AF40, AF52, AF65 AFC40	TF65-28	1SAZ811201R1001	Upon request
25.0...33.0		TF65-33	1SAZ811201R1002	
30.0...40.0		TF65-40	1SAZ811201R1003	
36.0...47.0		TF65-47	1SAZ811201R1004	
44.0...53.0		TF65-53	1SAZ811201R1005	
50.0...60.0		TF65-60	1SAZ811201R1006	
57.0...67.0		TF65-67	1SAZ811201R1007	
40.0...51.0	AF80, AF96	TF96-51	1SAZ911201R1001	
48.0...60.0		TF96-60	1SAZ911201R1002	
57.0...68.0		TF96-68	1SAZ911201R1003	
65.0...78.0		TF96-78	1SAZ911201R1004	
75.0...87.0		TF96-87	1SAZ911201R1005	
84.0...96.0		TF96-96	1SAZ911201R1006	
66...90	AF116, AF140	TF140DU-90	1SAZ431201R1001	
80...110		TF140DU-110	1SAZ431201R1002	
100...135		TF140DU-135	1SAZ431201R1003	
110...142		TF140DU-142	1SAZ431201R1004	

For AF190 and AF205 use TA200DU OLR

Description	Type	Ordering code	L.P. (₹)
Separate mounting kit	DB16E	1SAX101110R0001 ■	Upon request
Separate mounting kit	DB42	1SAZ701902R0001 ■	
Separate mounting kit for TF65	DB65	1SAZ801901R1001	
Separate mounting kit for TF96	DB96	1SAZ901901R1001	

Electronic overload relays and suitable contactors

Suitable for Contactor	A9 ... A16 TAL9...TAL16	A26 ... A40	A50 ... A75	A95, A110	AF190, AF205			
	AL9 ... AL16	AL30 ... AL40						
EOLR	E16DU	E45DU	E80DU	E140DU	EF205			
Suitable for Contactor	AF400,	AF580,	AF1350,	B6/BC6				
	AF460	AF750	AF1650	B7/BC7				
EOLR	EF460	EF750	E1250DU	E16DU, T16				
Suitable for Contactor	AF09 ... AF16	AF26, AF38	AF40, AF52, AF65	AF80, AF96	AF116, AF140, AF146	AF265, AF305, AF370	AF400, AF460,	AF580, AF750, AF1250
	EF19	EF45	EF65	EF96	EF146	EF370	EF460	EF750

■ Stock items

Electronic overload relays class 10, 20, 30



Electronic overload relays

Trip class 10, 20, 30 selectable

Setting range	Trip class	Type	Ordering code	L.P.(₹)
0.1... 0.32A	Selectable 10E, 20E and 30E	E16DU 0.32	1SAX111001R1101	12,830
0.3 ... 1.0A		E16DU 1.0	1SAX111001R1102	12,830
0.8 ... 2.7A		E16DU 2.7	1SAX111001R1103 ■	12,830
1.9 ... 6.3A		E16DU 6.3	1SAX111001R1104 ■	14,050
5.7... 18.9A		E16DU 18.9	1SAX111001R1105 ■	14,310
9 ... 30A		E45DU 30	1SAX211001R1101 ■	18,080
15 ... 45A		E45DU 45	1SAX211001R1102 ■	19,690
27 ... 80A		E80DU 80	1SAX311001R1101 ■	25,860
50 ... 140A		E140DU 140	1SAX321001R1101 ■	31,130
63 ... 210A		EF205-210	1SAX531001R1101	Upon request
115 ... 380A		EF370-380	1SAX611001R1101	
150 ... 500A		EF460	1SAX721001R1101 ■	
250 ... 800A		EF750	1SAX821001R1101	
375 ... 1250A		E1250DU 375 - 1250 A	1SFA739001R1000	
0.10...0.32A	Selectable 10E, 20E and 30E	EF19-0.32	1SAX121001R1101	Upon request
0.30...1.00A		EF19-1.0	1SAX121001R1102	
0.80...2.70A		EF19-2.7	1SAX121001R1103 ■	
1.90...6.30A		EF19-6.3	1SAX121001R1104 ■	
5.70...18.9A		EF19-18.9	1SAX121001R1105 ■	
9.00...30.0A		EF45-30	1SAX221001R1101 ■	
15.0...45.0A		EF45-45	1SAX221001R1102 ■	
25...70A		EF65-70	1SAX331001R1101 ■	
36...100A		EF96-100	1SAX341001R1101 ■	
54...150A		EF146-150	1SAX351001R1101 ■	
63 ... 210A		EF205-210	1SAX531001R1101 ■	
115 ... 380A		EF370-380	1SAX611001R1101 ■	
150 ... 500A		EF460	1SAX721001R1101	
250 ... 800A		EF750	1SAX821001R1101	

Accessories

Description	Type	Ordering code	L.P.(₹)
Separate mounting kit	DB16E	1SAX101110R0001	4,150
Separate mounting kit - EF19	DB19EF	1SAX101910R1001 ■	4,190
Separate mounting kit - EF45	DB45EF	1SAX201910R0001 ■	6,700
Separate mounting kit	DB45E	1SAX201110R1001	6,700
Separate mounting kit	DB80E	1SAX301110R1001 ■	8,340
Separate mounting kit	DB140E	1SAX301110R1002	12,050

For suitable contactors refer page no. 101

■ Stock items

Push-in Spring solution

Complete range, complete efficiency

The Push-in Spring motor starting solution products provide you with a range of benefits.

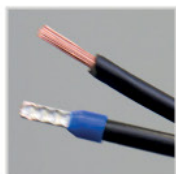

2-in-1

Benefit from both Push-in mode and Spring mode and use ferruled cables or cables without ferrules in the same terminal.



Tool-free connecting links

100% tool-free mounting connecting links.



Compatible with screw range

Mount accessories for control circuits on the screw range up to 45 kW AC-3 400 V on manual motor starters and up to 45 kW AC-3 400 V, 130 A AC-1 on contactors.

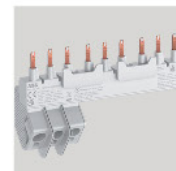
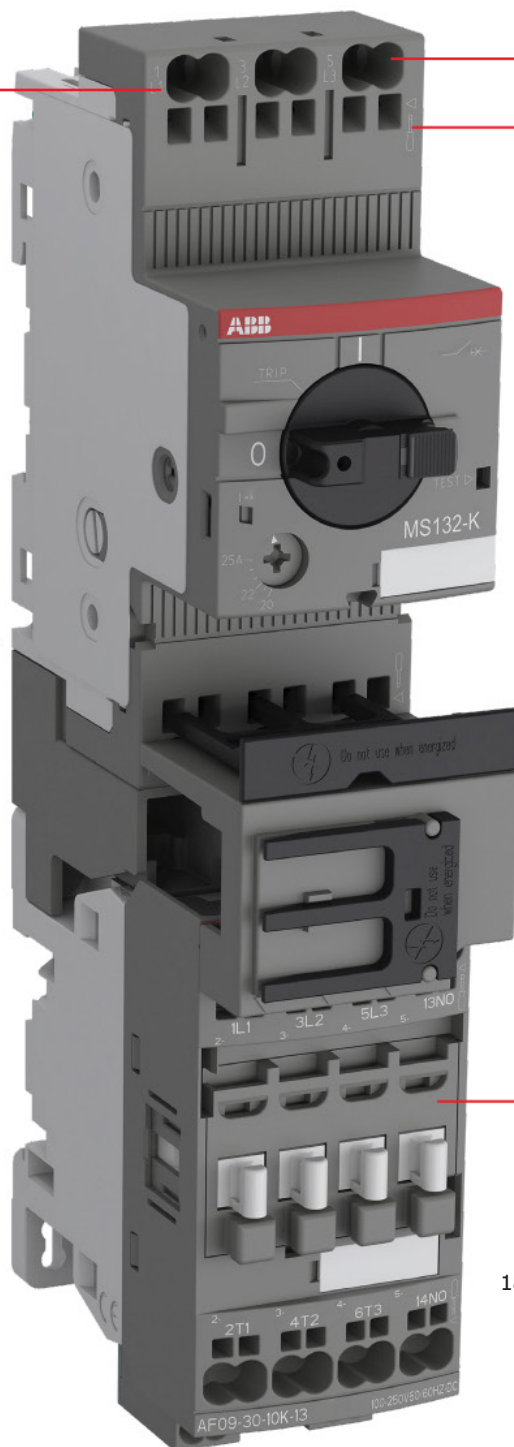

Tool-free busbars

Parallel connection of manual motor starters without the need for tools (also certified for UL Type E/ Type F applications)



Just one tool for everything

You only need a 3 mm screwdriver in Spring mode as well as for de-wiring the complete solution.



Higher connecting capacity

The solution ranges up to 18.5 kW 400 V AC-3 and 50 A AC-1 (25 hp 480 V and 45 A 600 V general use).

Just push it!

NEW

The next evolution in motor starter solutions is here.

So up to 18.5 kW, one push is all you need!

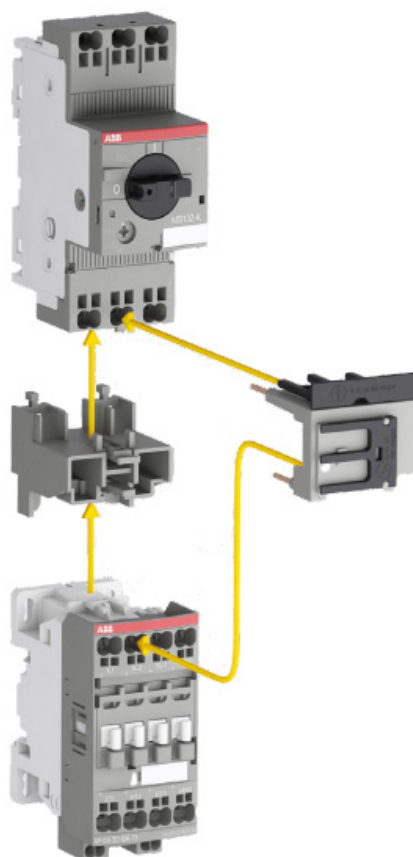
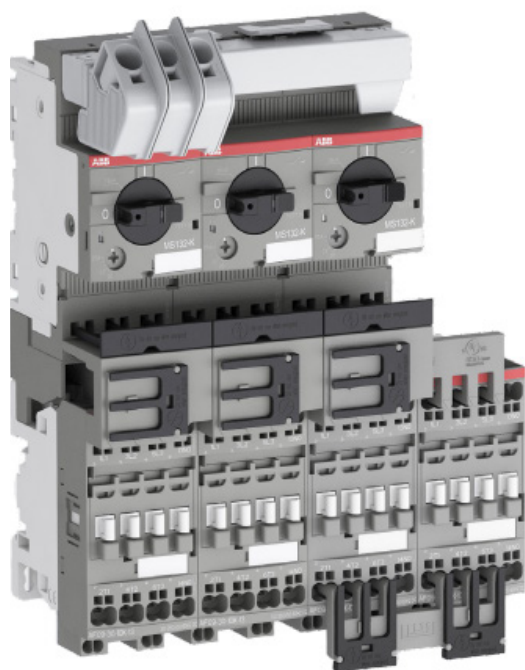

Direct on-line Starter

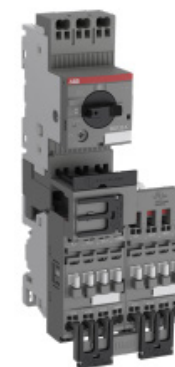

Reversing Starter

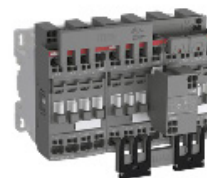

Star-Delta Starter

Save up to 50% wiring time with Push-in Spring compared to conventional spring solutions. And the connections are just as reliable. So for speed, ease and reliability, just push it.

NEW

Benefits / Features

- Fast and intuitive wiring
- Tool-free mounting
- Vibration & shock proof
- Robust design for higher up-time
- Future proof connection technology
- Terminals accessible from the front
- One-hand mounting
- 2-in-1 Push-in / Spring
- Higher connection capacity
- No mounting plate required for starters
- Enabled for automated wiring

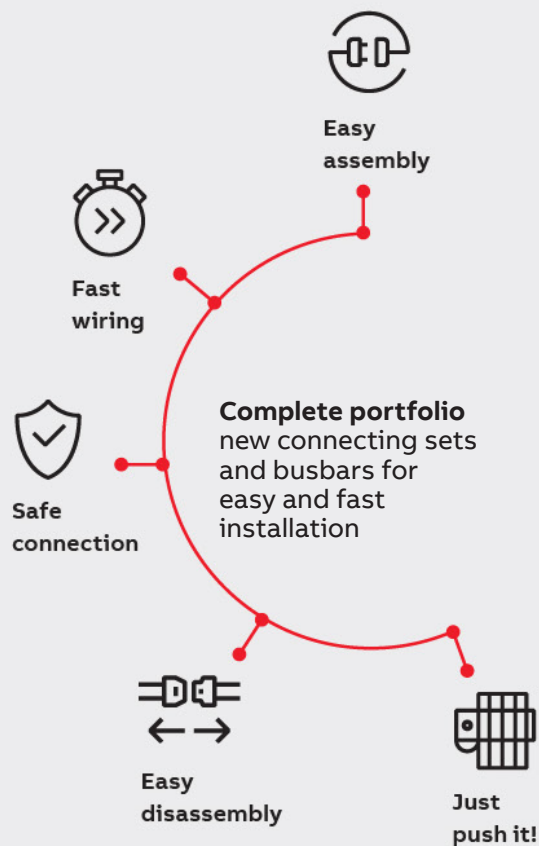

CA4..K, CAL4-11K 1, 2 and 4 pole auxiliary contacts



HK1-K, HKF1-K auxiliary contacts

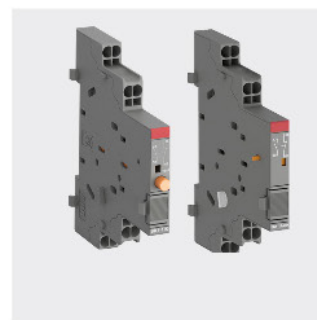

SK1-K and SK1-ARK signaling contacts

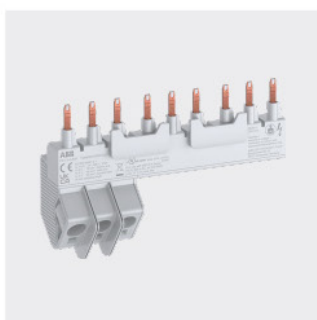

PS1-...-65K busbars for 2, 3, 4 or 5 manual motor starters



TS1-M3-K terminal spacer for UL Type E/F combination motor controllers



BEA16-4KF and BEA38-4KF connecting links with manual motor starters

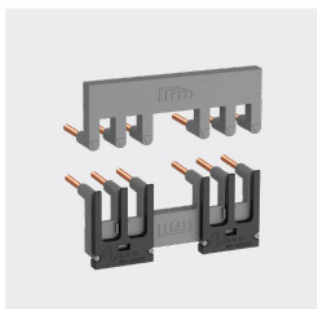

BER16-4KF and BER38-4KF connecting links for reversing starters

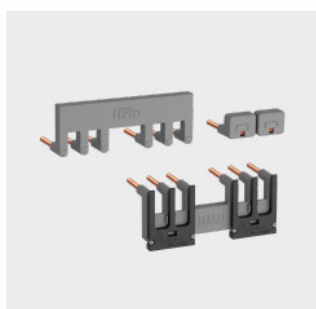

BEY16-4KF and BEY38-4KF connection sets for Star-Delta starters

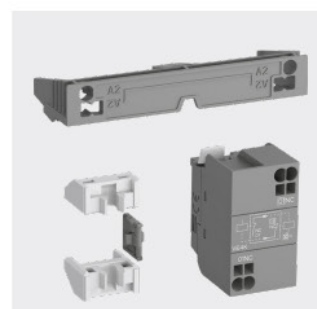

VEM4K electrical and mechanical interlock

15BC100.445S0201

Softstarters portfolio

Overview



PSR - The compact range

PSR is our most compact softstarter with basic benefits and values. PSR can handle up to 100 starts per hour. Suitable for small motors.

Current: 3 A... 105 A

Main voltage: 208 V... 600 V

Application features

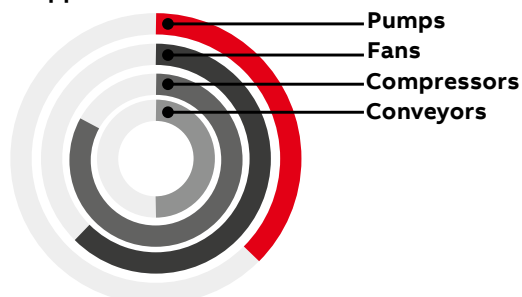

PSE - The efficient range

The new generation PSE is a true general purpose softstarter. It's a perfect balance between high starting capacity and cost efficiency. Now featuring built-in fieldbus communication.

Current: 18 A... 370 A

Main voltage: 208 V... 600 V

Application features

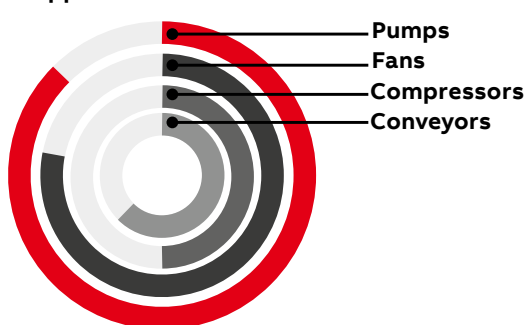

PSTX - The advanced range

PSTX is the most complete alternative for any motor starting application. Featuring built-in Modbus and anybus modules that support all major communication protocols.

Current: 30 A... 1250 A

Main voltage: 208 V... 690 V

Application features

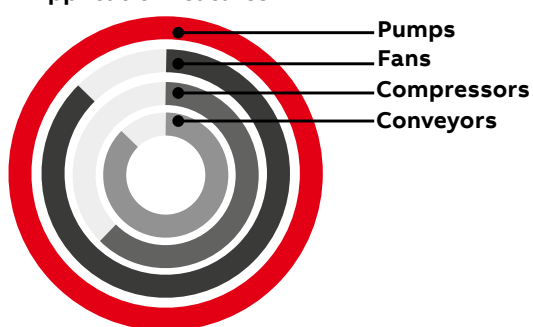

Softstarters

Motor starting matters

ABB softstarters offering consists of three ranges, covering every need. The products help you secure motor reliability, improve installation efficiency and increase application productivity.



PSR – The compact range	PSE – The efficient range	PSTX – The advanced range
<ul style="list-style-type: none"> • When soft start and stop benefits and values are requested • When operating a small motor • When up to 100 starts per hour are requested 	<ul style="list-style-type: none"> • When there is limited space • When common softstarter functions and protections are needed • When communication is needed 	<ul style="list-style-type: none"> • When full control and motor protection is needed • When an advanced softstarter with an extensive functionality is needed • When motor is connected inside delta or in 690 V

PSR	PSE	PSTX	• Standard, O Optional, - Not available
•	•	•	Built-in by-pass
-	-	•	Inside delta connection
-	•	•	Coated PCBs
-	•	•	Display and keypad,
-	•	•	Torque control / Pump control
-	•	•	Settable current limit function
-	•	•	Electronic motor overload protection
-	-	•	PTC input for motor protection
-	-	•	Phase imbalance protection
-	-	•	Phase reversal protection
-	•	•	Locked rotor protection
-	•	•	Thyristor overtemperature protection
-	•	•	Underload protection
-	-	•	UV/OV protection
-	-	•	Programmable warning functions
-	•	•	Analog output
O	• ¹	• ¹	FieldBus communication
-	O	•	Event log
-	O	• ²	External keypad
-	-	•	Motor heating
-	-	•	Pump cleaning
-	-	•	Limp mode
-	-	•	Network diagnostics

1 - built in Modbus-RTU

2 - detachable key pad

PSR18 - 600 -70

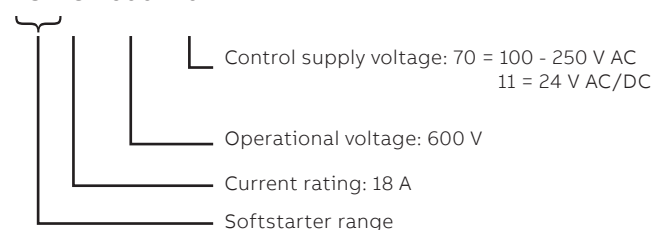

Softstarters



PSR - The compact range

- Rated operational current: 3...105 A
- Operational voltage: 208...600 V AC
- Wide rated control supply voltage: 100...240 V AC, 50/60 Hz or 24 V AC/DC
- Two-phase controlled
- Soft start and soft stop with voltage ramp
- Built-in bypass for energy saving and easy installation
- Fieldbus communication with fieldbus plug adapter and the fieldbus plug

PSR3 ... PSR105

Rated operational voltage U_e , 208-600 V AC
Rated control supply voltage, U_s , 100 - 240 V AC



415V Pe kW	IEC Max rated operational I_e A	Type	Order code	L.P. (₹)
1.5	3.9	PSR3-600-70	1SFA896103R7000	18,520
3	6.8	PSR6-600-70	1SFA896104R7000	21,160
4	9	PSR9-600-70	1SFA896105R7000	24,070
5.5	12	PSR12-600-70	1SFA896106R7000	28,570
7.5	16	PSR16-600-70	1SFA896107R7000	34,920
11	25	PSR25-600-70	1SFA896108R7000	38,570
15	30	PSR30-600-70	1SFA896109R7000	50,310
18.5	37	PSR37-600-70	1SFA896110R7000	63,230
22	45	PSR45-600-70	1SFA896111R7000	69,260
30	60	PSR60-600-70	1SFA896112R7000	91,820
37	72	PSR72-600-70	1SFA896113R7000	1,14,050
45	85	PSR85-600-70	1SFA896114R7000	1,28,740
55	105	PSR105-600-70	1SFA896115R7000	1,40,390

For rated control supply voltage, U_s , 24 V Dc replace R7000 by R1100



PSE - The efficient range

- Rated operational current: 18...370 A
- Operational voltage: 208...600 V AC
- Wide rated control supply voltage: 100...250 V AC, 50/60 Hz
- Voltage ramp and torque control for both start and stop
- Two-phase controlled, Current limit and Kick-start
- Built-in bypass for energy saving and easy installation
- External keypad rated IP66 (Type 1, 4X,12) as an option
- **NEW** Built-in Modbus-RTU communication for monitoring and control
- Fieldbus communication with fieldbus plug adapter and the fieldbus plug
- Analog output for display of motor current
- Electronic overload, underload and locked rotor protection

PSE18 ... PSE370

Normal starts, Class 10, In-Line

Rated operational voltage U_e , 208-600 V AC
Rated control supply voltage, U_s , 100 - 240 V AC

415V Pe kW	IEC Max rated operational I_e A	Type	Order code	L.P. (₹)
7.5	18	PSE18-600-70	1SFA897101R7000	81,360
11	25	PSE25-600-70	1SFA897102R7000	82,560
15	30	PSE30-600-70	1SFA897103R7000	87,610
18.5	37	PSE37-600-70	1SFA897104R7000	97,320
22	45	PSE45-600-70	1SFA897105R7000	1,15,070
30	60	PSE60-600-70	1SFA897106R7000	1,16,480
37	72	PSE72-600-70	1SFA897107R7000	1,40,170
45	85	PSE85-600-70	1SFA897108R7000	1,42,630
55	106	PSE105-600-70	1SFA897109R7000	1,61,630
75	143	PSE142-600-70	1SFA897110R7000	2,20,990
90	171	PSE170-600-70	1SFA897111R7000	2,29,570
110	210	PSE210-600-70-1	1SFA897112R7001	2,83,610
132	250	PSE250-600-70-1	1SFA897113R7001	3,43,370
160	300	PSE300-600-70-1	1SFA897114R7001	3,86,810
200	370	PSE370-600-70-1	1SFA897115R7001	4,22,360

For accessories consult

Softstarters

PSTX - The advanced range



- Rated operational current: 30 to 1250 A
- Three-phase controlled
- Operational voltage: 208 – 690 VAC
- Wide rated control supply voltage: 100 – 250 V, 50/60 Hz (inside-delta: 2160 A)
- Both in-line and inside-delta connection
- Coated circuit boards protecting from dust, moist and corrosive atmosphere
- Detachable keypad rated IP66 (4X outdoor)
- Built-in bypass for energy saving and easy installation
- Built-in Modbus RTU for monitoring and control
- Support for all major communication protocols
- Analog output for measurement of current, voltage, power factor etc.

PSTX30 ... PSTX370

Normal starts, class 10, in-line, ordering details

Rated operational voltage U_e , 208-600 V

Rated control supply voltage U_s , 100-250 V AC, 50/60 Hz



415V P_e kW	IEC Max rated operational I _e A	Type	Ordering code	L.P. (₹)
15	30	PSTX30-600-70	1SFA898103R7000	Upon request
18.5	37	PSTX37-600-70	1SFA898104R7000	
22	45	PSTX45-600-70	1SFA898105R7000	
30	60	PSTX60-600-70	1SFA898106R7000	
37	72	PSTX72-600-70	1SFA898107R7000	
45	85	PSTX85-600-70	1SFA898108R7000	
55	106	PSTX105-600-70	1SFA898109R7000	
75	143	PSTX142-600-70	1SFA898110R7000	
90	171	PSTX170-600-70	1SFA898111R7000	
110	210	PSTX210-600-70	1SFA898112R7000	
132	250	PSTX250-600-70	1SFA898113R7000	
160	300	PSTX300-600-70	1SFA898114R7000	
200	370	PSTX370-600-70	1SFA898115R7000	
250	470	PSTX470-600-70	1SFA898116R7000	
315	570	PSTX570-600-70	1SFA898117R7000	
400	720	PSTX720-600-70	1SFA898118R7000	
450	840	PSTX840-600-70	1SFA898119R7000	
560	1050	PSTX1050-600-70	1SFA898120R7000	
710	1200	PSTX1250-600-70	1SFA898121R7000	

For 690 V, contact nearest sales office

For inside-delta, contact nearest sales office

Soft starter communication accessories



EtherNet/IP (2-port)
Modbus TCP (2-port)
Profinet (2-port)



EtherNet/IP (1-port)
Modbus TCP (1-port)



Profibus
Modbus-RTU

For communication protocol	Type	Ordering code	L.P. (₹)
Profibus	AB-PROFIBUS-1	1SFA899300R1001	Upon request
Devicenet	AB-DEVICENET-1	1SFA899300R1002	
Modbus-RTU	AB-MODBUS-RTU-1	1SFA899300R1003	
EtherNet/IP (1-port)	AB-ETHERNET-IP-1	1SFA899300R1005	
EtherNet/IP (2-port)	AB-ETHERNET-IP-2	1SFA899300R1006	
Modbus TCP (1-port)	AB-MODBUS-TCP-1	1SFA899300R1007	
Modbus TCP (2-port)	AB-MODBUS-TCP-2	1SFA899300R1008	
Profinet (2-port)	AB-PROFINET-2	1SFA899300R1010	

Softstarters benefits and features

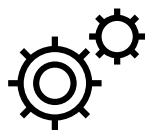

SECURE MOTOR RELIABILITY

Increase your motors' lifetime...

With ABB softstarters, starting currents are easily optimized to your load, application and motor size.

...by protecting it from electrical stresses.

Over ten motor protection features are included to keep your motor safe from overloads and network irregularities.

Softstarter features	PSR	PSE	PSTX
Current limit	–	●	●
Current limit ramp and dual current limit	–	–	●
Electronic motor overload protection	–	●	●
Dual overload protection	–	–	●
Underload protection	–	●	●
Power factor underload protection	–	–	●
Locked rotor protection	–	●	●
Current/Voltage imbalance protection	–	–	●
Phase reversal protection	–	–	●
Customer defined protection	–	–	●
Motor heating	–	–	●
PTC/PT100 input for motor protection	–	–	●
Overvoltage/undervoltage protection	–	–	●
Earth-fault protection	–	–	●

● = standard, O = option, – = not available



IMPROVE INSTALLATION EFFICIENCY

Reduce your installation time and panel size...

ABB softstarters are easy to install, thanks to their compact design and many built-in features.

...by having everything that you need built in.

Built-in bypass saves energy and space while reducing heat generation: a complete motor starting solution in one unit designed and verified by ABB.

Softstarter features	PSR	PSE	PSTX
Built-in bypass	●	●	●
Inside-delta connection possible	–	–	●
Graphical display and keypad	–	●	●
Detachable keypad	–	–	●
Motor runtime and start count	–	–	●
Programmable warning functions	–	–	●
Diagnostics	–	–	●
Overload time-to-trip	–	–	●
Overload time-to-cool	–	–	●
Analog output	–	●	●
Fieldbus communication	O	●	●
Event log	–	O	●
Multiple languages	–	–	17
Electricity metering	–	–	●

● = standard, O = option, – = not available

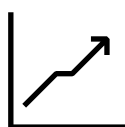

INCREASE APPLICATION PRODUCTIVITY

Reduce the number of production stops...

ABB softstarters reduce mechanical stress on your application which increases uptime.

...by letting the softstarter do more than just starting.

Torque control, pump cleaning, motor break and many more features enables you to use your process to its full potential.

Softstarter features	PSR	PSE	PSTX
Torque control	–	●	●
Torque limit	–	–	●
Coated PCBA	–	●	●
Limp mode	–	–	●
Jog with slow speed forward/ reverse	–	–	●
Dynamic brake	–	–	●
Stand still brake	–	–	●
Sequence start	–	–	●
Full voltage start	–	–	●
Kick start	–	●	●
Automatic pump cleaning	–	–	●

● = standard, O = option, – = not available

AFS contactors with front-mounted auxiliary contact blocks

Dedicated for safety applications

ABB's complete range of safety components make protection systems easier to build. Designed for machine safety applications, AFS contactors come with fixed

front auxiliary contact blocks, making them ideal for monitoring and controlling circuits. Mechanically linked and mirror contacts help make your system safer.



Safety and protection

Safety in all things

ABB's AFS contactors can be easily integrated in machine manufacturer's systems complying with main safety standards EN ISO 13849 and EN 62061 guaranteeing the safe use of your machinery and equipment. The AFS contactor range is an integral part of ABB's comprehensive range of safety products.



Continuous operation

Secure uptime

The AFS contactor secures system uptime. It allows direct control by relay outputs of safety PLCs and safety relays to ensure the safety performance customers require. A low energy auxiliary contact guarantees system status feedback.



Speed up your projects

Simplify design

Perfect design makes integration easier. ABB's distinctive yellow auxiliary contact block makes identifying the right product quicker. By reducing the contactor coil's power consumption, panels can also be made smaller and transformers more compact. In addition, all the safety data for the contactors are readily available using safety design tools.

Note: Contact our nearest sales office for more information

M mini contactors and contactor relays **NEW**

Reliability, always



The M contactors range is a performance-dimension optimized solution for all the purposes. Its high reliability, even in extreme conditions, combined to the small sizes and the safe connections lead to easy design and compact panels.

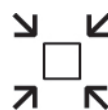

Space-saving

Small dimensions for big projects

The M range devices are a great solution when high performances are needed but the space is limited. The small dimensions of the products and the possibility to mount them side by side will maximize the cost efficiency of the cabinets without making compromises.



Reliability in extreme conditions

Made for all the applications

The technology used in the design of the contactors and the wide set of variants available guarantee reliability of operation with heavy working conditions as well. Instability of the network, high altitude and extreme temperatures will not be a limit anymore.



Optimum interface

Never without a solution

A wide set of coils is provided for matching all the requirements: pure AC or DC for very fast switching, with low energy consumption for direct control by PLC and with extended operating limits to face voltage fluctuations. A complete offer for realizing your projects.

M Mini contactors with screw connection NEW

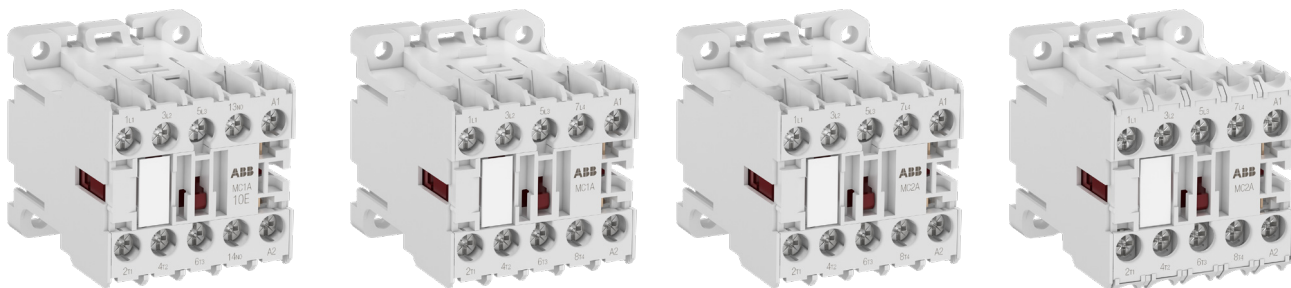

3 pole - AC operated

3 pole - DC operated

AC1 duty Amps	hP	kW	Aux. Contacts	Coil Voltage	Type code reference	Ordering code	L.P.(₹)	Coil Voltage	Type code reference	Ordering code	L.P.(₹)
20A	5	4	1NO	24	MC1A310AT1	1SAL102617R9901	Upon request	12	MC1C310ATB	1SAL100210R9901	Upon request
20A	5	4	1NC	24	MC1A301AT1	1SAL102638R9901		12	MC1C301ATB	1SAL100220R9901	
20A	5	4	1NO	110..115	MC1A310ATJ	1SAL100213R9901		24	MC1C310ATD	1SAL100216R9901	
20A	5	4	1NC	110..115	MC1A301ATJ	1SAL100223R9901		24	MC1C301ATD	1SAL100226R9901	
20A	5	4	1NO	220..240	MC1A310ATN	1SAL100214R9901		24 with Diode	MC1C310ATDD	1SAL113312R9901	
20A	5	4	1NC	220..240	MC1A301ATN	1SAL100224R9901		24 with Diode	MC1C301ATDD	1SAL113328R9901	
20A	7.5	5.5	1NO	24	MC2A310AT1	1SAL103577R9902		12	MC2C310ATB	1SAL103588R9902	
20A	7.5	5.5	1NC	24	MC2A301AT1	1SAL103569R9902		12	MC2C301ATB	1SAL103589R9902	
20A	7.5	5.5	1NO	110..115	MC2A310ATJ	1SAL103573R9902		24	MC2C310ATD	1SAL103584R9902	
20A	7.5	5.5	1NC	110..115	MC2A301ATJ	1SAL103565R9902		24	MC2C301ATD	1SAL103580R9902	
20A	7.5	5.5	1NO	220..240	MC2A310ATN	1SAL103574R9902		24 with Diode	MC2C310ATDD	1SAL101926R9902	
20A	7.5	5.5	1NC	220..240	MC2A301ATN	1SAL103566R9902		24 with Diode	MC2C301ATDD	1SAL101955R9902	

4 pole - AC operated

4 pole - DC operated

AC1 duty Amps	hP	kW	Main Pole	Coil Voltage	Type code reference	Ordering code	L.P.(₹)	Coil Voltage	Type code reference	Ordering code	L.P.(₹)
20A	5	4	4NO	24	MC1A400AT1	1SAL102986R9901	Upon request	24	MC1C400ATWD	1SAL220344R9901	Upon request
20A	5	4	2NO+2NC	24	MC1AB00AT1	1SAL103007R9901		24	MC1CB00ATWD	1SAL220345R9901	
20A	5	4	4NO	110..115	MC1A400ATJ	1SAL100363R9901		110	MC1C400ATWJ	1SAL220342R9901	
20A	5	4	2NO+2NC	110..115	MC1AB00ATJ	1SAL100373R9901		110	MC1CB00ATWJ	1SAL220343R9901	
20A	5	4	4NO	220..240	MC1A400ATN	1SAL100364R9901		220	MC1C400ATWN	1SAL220340R9901	
20A	5	4	2NO+2NC	220..240	MC1AB00ATN	1SAL100374R9901		220	MC1CB00ATWN	1SAL220341R9901	
20A	7.5	5.5	4NO	24	MC2A400AT1	1SAL101645R9902		24	MC2C400ATWD	1SAL101961R9902	
20A	7.5	5.5	2NO+2NC	24	MC2AB00AT1	1SAL101648R9902		24	MC2CB00ATWD	1SAL101965R9902	
20A	7.5	5.5	4NO	110..115	MC2A400ATJ	1SAL116184R9902		110	MC2C400ATWJ	1SAL101963R9902	
20A	7.5	5.5	2NO+2NC	110..115	MC2AB00ATJ	1SAL110548R9902		110	MC2CB00ATWJ	1SAL101967R9902	
20A	7.5	5.5	4NO	220..240	MC2A400ATN	1SAL116177R9902		220	MC2C400ATWN	1SAL100445R9902	
20A	7.5	5.5	2NO+2NC	220..240	MC2AB00ATN	1SAL135699R9902		220	MC2CB00ATWN	1SAL101968R9902	

Electronic compact starters: HF range

A compact solution with great functionality

ABB's electronic compact starter, up to 3 kW / 400 V, is a 22.5 mm wide product. Even though it is compact, it has, direct-on-line, reversed starting, motor overload

protection, and emergency stop all included. It is well suited for paper machines, conveyors or machine tools.



Space saving
Up to 90% less space required



Safety and protection
Integrated safety function



Easy to install
Up to 75% reduced time in wiring

HF range

Type	Ordering code	L.P.(₹)
HF0.6-DOL-24VDC	1SAT112000R1011	31,520
HF2.4-DOL-24VDC	1SAT122000R1011	31,520
HF9-DOL-24VDC	1SAT142000R1011	31,520
HF0.6-ROL-24VDC	1SAT115000R1011	34,670
HF2.4-ROL-24VDC	1SAT125000R1011	34,670
HF9-ROL-24VDC	1SAT145000R1011	34,670
HF0.6-DOLE-24VDC	1SAT113000R1011	38,880
HF2.4-DOLE-24VDC	1SAT123000R1011	38,880
HF9-DOLE-24VDC	1SAT143000R1011	38,880
HF0.6-ROLE-24VDC	1SAT116000R1011	42,030
HF2.4-ROLE-24VDC	1SAT126000R1011	42,030
HF9-ROLE-24VDC	1SAT146000R1011	42,030
HF9-R-VDC-24VDC	1SAT144000R1011	32,570

Limit switches



ABB limit switches are the easiest reliable way to convert mechanical movements into electrical signals. Use our wide offer to match your application.



Reliable in extreme conditions

Ready for anything

Plastic or metal casing limit switches are designed to operate in the most difficult environments. A high degree of protection up to IP67 and the positive contact opening, guarantee reliable operation.



Continuous operation

Keep your installation running 24 hours a day

Limit switches secure your uptime. Their high mechanical durability can handle up to 30 million operations with contacts that are mechanically linked to actuators.



Easy to install

Easy to use

Limit switches are easy to install and to use, thanks to their three different types of electrical connections and cable length, in order to satisfy every design specifications.

Limit switches

LS2..

Compact

30 mm width - Pre-wired

IP67 - Plastic casing - Double insulation ☐

IP67 - Metal casing



LS3..

Standard

30 mm width - Cable inlet

IP65 - Plastic casing - Double insulation ☐

IP66 - Metal casing



LS4..

Standard reinforced

40 mm width - Cable inlet

IP65 - Plastic casing - Double insulation ☐

IP66 - Metal casing



Pilot devices

Pilot Devices Offering

ABB Pilot Devices offer both modular and compact range of pushbuttons. Both feature the same front-of-panel design and appear consistent when combined.

Modular range, features a wide range of operators that can be combined with high flexibility. The unique snap-on design promotes simple and fast assembly.

Compact range features an all-in-one construction and rugged design for added simplicity and ease of installation.

Technical data compact range

Standard and approvals	
IEC / EN 60947-1	Low-voltage switchgear and controlgear - Part 1: General rules
IEC / EN 60947-5-1	Low-voltage switchgear and controlgear - Part 5-1: Control circuit devices and switching elements - Electromechanical control circuit devices
IEC / EN 60947-5-5	Low-voltage switchgear and controlgear - Part 5-5: Control circuit devices and switching elements - Electrical emergency stop device with mechanical latching function
IEC / EN 60073	Basic and safety principles for man-machine
IEC / EN 60529	Degrees of protection provided by enclosures (IP Code)
EN 50013	Low-voltage switchgear and controlgear for industrial use - Terminal marking and distinctive number for particular control switches
DIN 40050-9	Road vehicles; degrees of protection (IP-code); protection against foreign objects; water and contact; electrical equipment
UL 508	Industrial control equipment
CSA C22.2 No 14	Industrial control equipment

Environmental data

Degrees of protection

Pilot device:	IEC/EN DIN	UL/CSA
Pushbutton	IP66, IP67 and IP69K	Type 1, 3R, 4, 4X, 12, 13
Selector switch	IP66, IP67 and IP69K	Type 1, 3R, 4, 4X, 12, 13
Pilot light	IP66, IP67 and IP69K	Type 1, 3R, 4, 4X, 12, 13
Emergency stops	IP66, IP67 and IP69K	Type 1, 3R, 4, 4X, 12, 13
Terminals	IP20	

Temperature

Ambient temperature during operation	-25 to +70 °C
Storage temperature	-40 to +85 °C

Technical data

Cable connections

Operator	Cable terminal
Pushbutton Selector switch Emergency stop	Plus-minus Pozidriv No. 2 Connectable area: min. 1 x 0.5 mm ² /1 x AWG22 max. 2 x 1.5 mm ² /2 x AWG14
Tightening torque	
Operators, M22	Min. 2 Nm / Max. 2.3 Nm
Pushbutton and selector switch	Cable terminals M3, 0.8 Nm
Pilot light	Cable terminals M3.5, 0.9 Nm
Emergency stop	Cable terminals M3, 0.8 Nm



Modular range

Electrical data

Electrical ratings

Contacts

Ratings as per IEC 60947-5-1

Rated insulation voltage, U _i	300 V	
Rated thermal current, I _{th}	5 A	
Rated operational current, I _e utilization category AC-15	at: 240 V	1 A
Rated operational current, I _e utilization category DC-13,	at: 24 V	0.3 A
	at: 125 V	0.2 A

Ratings as per UL, CSA, NEMA

	C300 AC	R300 DC
Rated insulation voltage	250 V	250 V
Rated thermal current	2.5 A	1 A
Rated operational current	at: 120 V at: 125 V at: 240 V at: 250 V	1.5 A 0.75 A 0.22 A 0.11 A

Short circuit protection

Max. fuse at 1 kA	gG 10A
Make-and-break contacts	

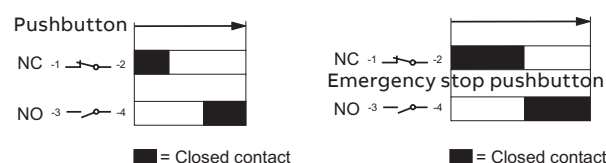

LEDs (for both compact and modular)

Service life for LED's means number of service hours until the brightness has been reduced down 50 %. Service life: 50 000 h

White LEDs	x=0.31 Y=3.2 means the position of color in the ICI Chromaticity Diagram
Over voltage on LEDs	10 % over voltage is acceptable without affecting the service life
Voltage peaks on LEDs	Voltage peaks up to 1000 V Current peaks up to 500 mA during a few msec
Gloaming light	All integrated LEDs have a function built-in to cut leakage currents

Mechanical data

Mechanical life

Pushbuttons, selector switches	500,000 operations
Emergency stop pushbutton	50,000 operations

Pilot devices

Compact range

Order example:

Ex 1: Type CP1-10 ■-10, to order color red replace ■ with R: CP1-10 R-10

Ex 2: Ordering code 1SFA619100R101 □ To order color red replace □ with 1: 1SFA619100R1011 ■

Color codes							
	Red ●	Green ●	Yellow ●	Blue ●	White ○	Black ●	Grey ●
Type ■	R	G	Y	L	W	B	U
Ordering code □	1	2	3	4	5	6	7



Non-illuminated flush Push-button with black plastic bezel

Non-illuminated flush pushbutton				
	Type	Pack size	Ordering code	L.P.(₹)
Momentary				
1 NO	CP1-10 □-10	1 X 10	1SFA619100R101 □	155
2 NO	CP1-10 □-20	1 X 10	1SFA619100R102 □	237
1 NC	CP1-10 □-01	1 X 10	1SFA619100R104 □	155
2 NC	CP1-10 □-02	1 X 10	1SFA619100R105 □	237
1 NO+1 NC	CP1-10 □-11	1 X 10	1SFA619100R107 □	237
Maintained				
1 NO	CP2-10 □-10	1 X 10	1SFA619101R101 □	227
2 NO	CP2-10 □-20	1 X 10	1SFA619101R102 □	258
1 NC	CP2-10 □-01	1 X 10	1SFA619101R104 □	217
2 NC	CP2-10 □-02	1 X 10	1SFA619101R105 □	258
1 NO+1 NC	CP2-10 □-11	1 X 10	1SFA619101R107 □	279



Non-illuminated extended Push-button with black plastic bezel

Non-illuminated extended pushbutton				
	Type	Pack size	Ordering code	L.P.(₹)
Momentary				
1 NO	CP3-10 ■-10	1 X 10	1SFA619102R101 □	176
2 NO	CP3-10 ■-20	1 X 10	1SFA619102R102 □	258
1 NC	CP3-10 ■-01	1 X 10	1SFA619102R104 □	196
2 NC	CP3-10 ■-02	1 X 10	1SFA619102R105 □	258
1 NO+1 NC	CP3-10 ■-11	1 X 10	1SFA619102R107 □	279
Maintained				
1 NO	CP4-10 ■-10	1 X 10	1SFA619103R101 □	227
2 NO	CP4-10 ■-20	1 X 10	1SFA619103R102 □	258
1 NC	CP4-10 ■-01	1 X 10	1SFA619103R104 □	227
2 NC	CP4-10 ■-02	1 X 10	1SFA619103R105 □	268
1 NO+1 NC	CP4-10 ■-11	1 X 10	1SFA619103R107 □	299

Pilot devices

Compact range



Pilot light with integrated LED			
Type	Pack size	Ordering code	L.P.(₹)
6.3V,DC			
CL2-506R	1 X 10	1SFA619403R5061 ■	289
CL2-506G	1 X 10	1SFA619403R5062 ■	
CL2-506iY	1 X 10	1SFA619403R5060 ■	
CL2-506L	1 X 10	1SFA619403R5064 ■	588
CL2-506C	1 X 10	1SFA619403R5068 ■	309
CL2-506A	1 X 10	1SFA619403R5069 ■	279
12V, DC			
CL2-501R	1 X 10	1SFA619403R5011 ■	289
CL2-501G	1 X 10	1SFA619403R5012 ■	
CL2-501iY	1 X 10	1SFA619403R5010 ■	
CL2-501L	1 X 10	1SFA619403R5014 ■	588
CL2-501C	1 X 10	1SFA619403R5018 ■	299
CL2-501A	1 X 10	1SFA619403R5019 ■	279
24VAC/DC			
CL2-502R	1 X 10	1SFA619403R5021	268
CL2-502G	1 X 10	1SFA619403R5022	
CL2-502iY	1 X 10	1SFA619403R5020	
CL2-502L	1 X 10	1SFA619403R5024	351
CL2-502C	1 X 10	1SFA619403R5028	268
CL2-502A	1 X 10	1SFA619403R5029	
48-60 VAC/ DC			
CL2-507R	1 X 10	1SFA619403R5071	258
CL2-507G	1 X 10	1SFA619403R5072	
CL2-507iY	1 X 10	1SFA619403R5070	
CL2-507L	1 X 10	1SFA619403R5074	485
CL2-507C	1 X 10	1SFA619403R5078	258
CL2-507A	1 X 10	1SFA619403R5079	
110-130 V, AC			
CL2-513R	1 X 10	1SFA619403R5131	289
CL2-513G	1 X 10	1SFA619403R5132	
CL2-513iY	1 X 10	1SFA619403R5130	
CL2-513L	1 X 10	1SFA619403R5134	567
CL2-513C	1 X 10	1SFA619403R5138	289
CL2-513A	1 X 10	1SFA619403R5139	

Pilot light with integrated LED			
Type	Pack size	Ordering code	L.P.(₹)
110-130 V, DC			
CL2-515R	1 X 10	1SFA619403R5151	289
CL2-515G	1 X 10	1SFA619403R5152	
CL2-515iY	1 X 10	1SFA619403R5150	
CL2-515L	1 X 10	1SFA619403R5154	546
CL2-515C	1 X 10	1SFA619403R5158	289
CL2-515A	1 X 10	1SFA619403R5159	
220 V, DC			
CL2-520R	1 X 10	1SFA619403R5201	289
CL2-520G	1 X 10	1SFA619403R5202	
CL2-520iY	1 X 10	1SFA619403R5200	
CL2-520L	1 X 10	1SFA619403R5204	546
CL2-520C	1 X 10	1SFA619403R5208	289
CL2-520A	1 X 10	1SFA619403R5209	
230 V, AC			
CL2-523R	1 X 10	1SFA619403R5231	289
CL2-523G	1 X 10	1SFA619403R5232	
CL2-523iY	1 X 10	1SFA619403R5230	
CL2-523L	1 X 10	1SFA619403R5234	588
CL2-523C	1 X 10	1SFA619403R5238	289
CL2-523A	1 X 10	1SFA619403R5239	
380 -415 V, AC			
CL2-542R	1 X 10	1SFA619403R5421	299
CL2-542G	1 X 10	1SFA619403R5422	
CL2-542iY	1 X 10	1SFA619403R5420	
CL2-542L	1 X 10	1SFA619403R5424	588
CL2-542C	1 X 10	1SFA619403R5428	299
CL2-542A	1 X 10	1SFA619403R5429	
Rated voltage 230 V AC with 60 V anti-inductive voltage			
CL2-623R	1 X 10	1SFA619403R6231	330
CL2-623G	1 X 10	1SFA619403R6232	
CL2-623iY	1 X 10	1SFA619403R6230	
CL2-623L	1 X 10	1SFA619403R6234	598
CL2-623C	1 X 10	1SFA619403R6238	330







■ Stock items

Pilot devices

Compact range



Non-illuminated black selector switch with plastic bezel

Selector switch				
	Type	Pack size	Ordering code	L.P. (₹)
Maintained / Two-positions 				
1 NO	C2SS1-10B-10	1 X 10	1SFA619200R1016	392
2 NO	C2SS1-10B-20	1 X 10	1SFA619200R1026	423
1 NC	C2SS1-10B-01	1 X 10	1SFA619200R1046	392
2 NC	C2SS1-10B-02	1 X 10	1SFA619200R1056	440
1 NO+1 NC	C2SS1-10B-11	1 X 10	1SFA619200R1076	
Maintained / Two-positions 				
1 NO	C2SS2-10B-10	1 X 10	1SFA619201R1016	392
2 NO	C2SS2-10B-20	1 X 10	1SFA619201R1026	423
1 NC	C2SS2-10B-01	1 X 10	1SFA619201R1046	392
2 NC	C2SS2-10B-02	1 X 10	1SFA619201R1056	440
1 NO+1 NC	C2SS2-10B-11	1 X 10	1SFA619201R1076	
Momentary / Two-positions 				
1 NO	C2SS3-10B-10	1 X 10	1SFA619202R1016	371
2 NO	C2SS3-10B-20	1 X 10	1SFA619202R1026	423
1 NC	C2SS3-10B-01	1 X 10	1SFA619202R1046	371
2 NC	C2SS3-10B-02	1 X 10	1SFA619202R1056	433
1 NO+1 NC	C2SS3-10B-11	1 X 10	1SFA619202R1076	
Maintained / Three-positions 				
2 NO	C3SS1-10B-20	1 X 10	1SFA619210R1026	433
2 NC	C3SS1-10B-02	1 X 10	1SFA619210R1056	
1 NO+1 NC	C3SS1-10B-11	1 X 10	1SFA619210R1076	
Momentary / Three-positions 				
2 NO	C3SS2-10B-20	1 X 10	1SFA619211R1026	433
2 NC	C3SS2-10B-02	1 X 10	1SFA619211R1056	
1 NO+1 NC	C3SS2-10B-11	1 X 10	1SFA619211R1076	
Momentary / Three-positions 				
2 NO	C3SS3-10B-20	1 X 10	1SFA619212R1026	433
2 NC	C3SS3-10B-02	1 X 10	1SFA619212R1056	
1 NO+1 NC	C3SS3-10B-11		1SFA619212R1076	



Non-illuminated emergency stop pushbutton, 30 mm



Non-illuminated emergency stop pushbutton, 40 mm

Emergency stop pushbutton				
Description	Type	Pack size	Ordering code	L.P.(₹)
Twist release				
1 NC Ø 30 mm	CE3T-10R-01	1	1SFA619500R1041 ■	279
2 NC Ø 30 mm	CE3T-10R-02	1	1SFA619500R1051	361
1NO+1NC Ø 30 mm	CE3T-10R-11	1	1SFA619500R1071	340
Pull release				
2 NC Ø 30 mm	CE3P-10R-02	1	1SFA619501R1051	340
1NO+1NC Ø 30 mm	CE3P-10R-11	1	1SFA619501R1071	412
Key release: Ronis 455, key code 71				
2 NC Ø 30 mm	CE3K1-10R-02	1	1SFA619502R1051	1,080
1NO+1NC Ø 30 mm	CE3K1-10R-11	1	1SFA619502R1071	
Twist release				
1 NC Ø 40 mm	CE4T-10R-01	1	1SFA619550R1041 ■	289
2 NC Ø 40 mm	CE4T-10R-02	1	1SFA619550R1051 ■	382
1NO+1NC Ø 40 mm	CE4T-10R-11	1	1SFA619550R1071 ■	
Pull release				
2 NC Ø 40 mm	CE4P-10R-02	1	1SFA619551R1051 ■	382
1NO+1NC Ø 40 mm	CE4P-10R-11	1	1SFA619551R1071	
Key release: Ronis 455, key code 71				
2 NC Ø 40 mm	CE4K1-10R-02	1	1SFA619552R1051	1,144
1NO+1NC Ø 40 mm	CE4K1-10R-11	1	1SFA619552R1071	

Pilot devices

Compact range



Non-illuminated machine stop pushbutton, pull release, 30 mm



















Non-illuminated machine stop pushbutton, push release, 30 mm



Machine stop					
Description	Type	Pack size	Ordering code	L.P.(₹)	
•	Twist release				
1NO+1NC Ø 30 mm	CE3T-10B-11	1	1SFA619500R1076	354	
	Pull release				
1NO+1NC Ø 30 mm	CE3P-10B-11	1	1SFA619501R1076	812	
	Key release: Ronis 455, Key code 71				
1NO+1NC Ø 30 mm	CE3K1-10B-11	1	1SFA619502R1076	1,134	
	Twist release				
1NO+1NC Ø 40 mm	CE4T-10B-11	1	1SFA619550R1076	354	
	Pull release				
1NO+1NC Ø 40 mm	CE4P-10B-11	1	1SFA619551R1076	812	
	Key release: Ronis 455, Key code 71				
1NO+1NC Ø 40 mm	CE4K1-10B-11	1	1SFA619552R1076	1,134	

Buzzer						
Description	Sound output	Rated current mA	Type	Pack size	Ordering code	L.P.(₹)
Rated voltage 24 V, AC/DC						
● Black	Continuous	40	CB1-620B	1	1SFA619600R6206	1,607
● Black	Pulsation	48	CB1-630B	1	1SFA619600R6306	
Rated voltage 230 V, AC						
● Black	Continuous	40	CB1-623B	1	1SFA619600R6236	1,607
● Black	Pulsation	40	CB1-633B	1	1SFA619600R6336	
Rated voltage 110-130 V, DC						
● Black	Continuous	15	CB1-622B	1	1SFA619600R6226	1,607
● Black	Pulsation	15	CB1-632B	1	1SFA619600R6326	
Rated voltage 110-130 V, AC						
● Black	Continuous	40	CB1-621B	1	1SFA619600R6216	1,607
● Black	Pulsation	45	CB1-631B	1	1SFA619600R6316	



Assembled compact emergency stop enclosures					
Description	Type	Pack size	Ordering code	L.P.(₹)	
1-seat plastic enclosure (yellow)					
  Twist release. Red button 2 NC	CEPY1-1001	1	1SFA619821R1001	4,924	
  Pull release. Red button 2 NC	CEPY1-1002	1	1SFA619821R1002		
Emergency stop enclosure with shroud					
  Twist release. Red button 2 NC	CEPY1-2002	1	1SFA619821R2002	5,274	
  Pull release. Red button 2 NC	CEPY1-2001	1	1SFA619821R2001		
1-seat plastic enclosure with black mushroom pushbutton (dark grey)					
  Twist release. Black button 1 NO + 1 NC	CEP1-1001	1	1SFA619811R1001	3,976	
  Pull release. Black button 1 NO + 1 NC	CEP1-1002	1	1SFA619811R1002	2,225	
Machine stop enclosure with shroud					
  Twist release. Black button 1 NO + 1 NC	CEP1-2001	1	1SFA619811R2001	4,368	
  Pull release. Black button 1 NO + 1 NC	CEP1-2002	1	1SFA619811R2002	2,606	

■ Stock items

Pilot devices

Technical data modular range

Standard and approvals	
IEC / EN 60947-1	Low-voltage switchgear and controlgear - Part 1: General rules
IEC / EN 60947-5-1	Low-voltage switchgear and controlgear - Part 5-1: Control circuit devices and switching elements - Electromechanical control circuit devices
IEC / EN 60947-5-5	Low-voltage switchgear and controlgear - Part 5-5: Control circuit devices and switching elements - Electrical emergency stop device with mechanical latching function
IEC / EN 60073	Basic and safety principles for man-machine interface, marking and identification - Coding principles for indicators and actuators
IEC / EN 60529	Degrees of protection provided by enclosures (IP Code)
EN 50013	Low-voltage switchgear and controlgear for industrial use - Terminal marking and distinctive number for particular control switches
UL 508	Industrial control equipment
CSA C22.2 No 14	Industrial control equipment

Environmental data		
Degrees of protection		
Operators	IEC/EN	UL/CSA
Pushbutton	IP 66	Type 1, 3R, 4, 4X, 12, 13
Double pushbutton	IP 66	Type 1, 3R, 4, 4X, 12, 13
Mushroom	IP 66	Type 1, 3R, 4, 4X, 12, 13
Emergency stop	IP 66	Type 1, 3R, 4, 4X, 12, 13
Selector switch	IP 66	Type 1, 3R, 4, 4X, 12, 13
Key operated selector switch	IP 66	Type 1, 3R, 4, 4X, 12
Toggle switch	IP 66	Type 1, 3R, 4, 4X, 12, 13
Extreme duty pushbutton	-	Type 1, 3R, 4, 4X
Reset button	IP 66	Type 1, 3R, 4, 4X, 12, 13
Joystick	IP 66, 67, 69K	Type 1, 4X (indoor), 12, 13
Pilot lights	IP 66	Type 1, 3R, 4, 4X, 12, 13
Buzzer	IP 65	Type 4X
Potentiometer	IP 66	Type 1, 3R, 4, 4X, 12, 13
Contact block and transformer block	IP 20	-
Plastic enclosures	IP 66	Type 1, 3R, 4, 4X, 12, 13
Metallic enclosures	IP 66, 67, 69K	-

Temperature	
Ambient temperature during operation	-25 to +70 °C
Storage temperature	-40 to +85 °C

Technical data	
Terminals	
Plus-minus Pozidriv No.2 screw with DIN-washer	
Connectable area	min. 1 x 0.5 mm ² AWG 20 max. 2 x 2.5 mm ² /2 x AWG14

Tightening torque	
Operators, M22	Min. 2 Nm / Max. 2.3 Nm
Cable terminals	0.9 Nm
Recommended maximum number of blocks: 6	

Electrical data	
Standards contact blocks	
Mechanical endurance	10 million operations
Self-cleaning contacts of silver, NC contact with positive opening. At voltages and currents below 24 V and 5.6 mA, we recommend our micro switch blocks or as an alternative, gold plated contacts.	

Ratings as per IEC 60947-5-1		
Rated insulation voltage, U _i		690 V
Rated thermal current, I _{th}		10 A
Rated operational current, I _e	at: 120 V	8 A
utilization category AC 15,	at: 230 V	6 A
	at: 400 V	4 A
	at: 690 V	2 A
Rated operational current, I _e	at: 24 V	5 A
utilization category DC 13,	at: 125 V	1.1 A
	at: 250 V	0.55 A

Ratings as per UL, CSA, NEMA		A600 AC	Q600 DC
Rated insulation voltage		600 V	600 V
Rated thermal current		10 A	2.5 A
Rated operational current	at: 120 V	6 A	at: 125 V
	at: 240 V	3 A	at: 250 V
	at: 480 V	1.5 A	at: 480 V
	at: 600 V	1.2 A	at: 600 V
			0.55 A
			0.27 A
			0.10 A
			0.10 A

Contact resistance	< 25 mΩ	
Compulsory function test	at: 5V, 16 mA	
Micro switch block / ratings as per IEC 60947-5-1		
Rated insulation voltage, U _i		125 V
Rated thermal current, I _{th}		3 A
Rated operational current, I _e utilization category AC 14,	at: 125 V	0.5 A
Rated operational current, I _e utilization category DC 13,	at: 24 V	0.3 A
Rated operational current, I _e utilization category DC 12,	at: 24 V	0.1 A
Minimum switching capacity	3 V DC	1 mA

Ratings as per UL 508		
	125 V AC	3 A
	60 V DC	0.2 A
	48 V DC	0.1 A

Short circuit protection	
Max. fuse at 1 kA	gG 16A
Note: LEDs see technical data compact range	

Mechanical data	
Mechanical life	
Pushbuttons, momentary mushroom	2 million operations
Selector switches. Present standard (no operation of center contact)	500,000 operations
With operation of center contact	250,000 operations
	150,000 operations
Maintained mushroom, pushbutton, key operated selector switch and double pushbutton	500,000 operations
Emergency stop	100,000 operations
Toggle switch	1 million operations

Pilot devices

Modular range



Modular product features

- Widest range of integrated LEDs on the market
- Parts of Range IP 66, 67, 69K
- All range & UL Type 1, 3R, 4, 4X, 12, 13
- Snap-on feature reduces installation time
- Quick release contact holder
- Several bezel colors
- Unique low energy solutions, including wiping action

How to order standard operators:

- Non-illuminated operator
- + holder
- + contact block(s)
- Illuminated operator
- + holder
- + contact block(s)
- + lamp block

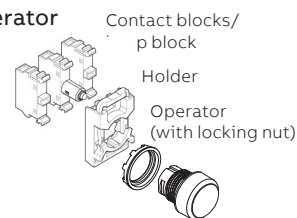

*Only for illuminated operator

How to order Bezel:

Bezel options	Type	Ordering code
Black plastic	MPX-10X	1SFA611 10X R1XXX

Color codes

	Red ●	Green ●	Yellow ●	Blue ●	White ○	Black ●	Grey ●
Type ■	R	G	Y	L	W	B	U
Ordering code □	1	2	3	4	5	6	7

Ordering example:

Ex 1: Type MP1-10 ■, to order color red replace ■ with R: MP1-10R

Ex 2: Ordering code 1SFA611100R1001 n, to order color red replace □ with 1: 1SFA619100R1001



Operator : Flush button Non-illuminated push button

	Type	Pack size	Ordering code	L.P. (₹)
Momentary	MP1-10 ■	1 X 10	1SFA611100R100 □	83
Maintained	MP2-10 ■	1 X 10	1SFA611101R100 □	124

Operator : Extended button Non-illuminated push button

Momentary	MP3-10 ■	1 X 10	1SFA611102R100 □	124
Maintained	MP4-10 ■	1 X 10	1SFA611103R100 □	124

Color codes

	Red ●	Green ●	Yellow ●	Blue ●	White ○	Black ●	Grey ●	Amber ●
Type ■	R	G	Y	L	W	B	U	AN
Ordering code □	1	2	3	4	5	6	7	9



	Type	Pack size	Ordering code	L.P. (₹)
--	------	-----------	---------------	----------

Operator : Flush button illuminated push button

Momentary	MP1-11 ■	1 X 10	1SFA611100R110 □	114
	MP1-11AN	1 X 10	1SIN611100R1109	114
Maintained	MP2-11 ■	1 X 10	1SFA611101R110 □	145
	MP2-11AN	1 X 10	1SIN611101R1109	

Operator : Extended button illuminated push button

Momentary	MP3-11 ■	1 X 10	1SFA611102R110 □	
	MP3-11AN	1 X 10	1SIN611102R1109	
Maintained	MP4-11 ■	1 X 10	1SFA611103R110 □	145
	MP4-11AN	1 X 10	1SIN611103R1109	

Note:

1. Integrated LED block to be considered from MBL range of suitable voltage from page no. 109

Separate holder

Holders for three blocks	MCBH-00	1 X 10	1SFA611605R1100	42
Contact blocks only (without holder)				
1 NO	MCB-10	1 X 10	1SFA611610R1001 ■	93
1 NC	MCB-01	1 X 10	1SFA611610R1010 ■	93

Blocks and holder

■ Stock items

Pilot devices

Modular range



LED lamp block with built-in leakage current protection

Operator : Pilot lights				
	Type	Pack size	Ordering code	L.P.(₹)
● Red	ML1-100R	1 X 10	1SFA611400R1001 ■	93
● Green	ML1-100G	1 X 10	1SFA611400R1002 ■	
● Yellow	ML1-100Y	1 X 10	1SFA611400R1003 ■	
● Blue	ML1-100L	1 X 10	1SFA611400R1004	
○ White	ML1-100W	1 X 10	1SFA611400R1005	
● Amber	ML1-100AN	1 X 10	1SIN611400R1009	
Separate holder				
	Type	Pack size	Ordering code	L.P.(₹)
Holders for three blocks	MCBH-00	1 X 10	1SFA611605R1100 ■	42
Lamp blocks with integrated LED				
Rated voltage 24 V, AC/DC				
	Type	Pack size	Ordering code	L.P.(₹)
● Red	MLBL-01R	1 X 10	1SFA611621R1011 ■	196
● Green	MLBL-01G	1 X 10	1SFA611621R1012 ■	
● Yellow	MLBL-01YN	1 X 10	1SIN611621R1013	454
● Blue	MLBL-01L	1 X 10	1SFA611621R1014 ■	
○ White	MLBL-01W	1 X 10	1SFA611621R1015 ■	217
● Amber	MLBL-01A	1 X 10	1SFA611621R1016	
Rated voltage 110-130 V, AC				
	Type	Pack size	Ordering code	L.P.(₹)
● Red	MLBL-04R	1 X 10	1SFA611621R1041	196
● Green	MLBL-04G	1 X 10	1SFA611621R1042	
● Yellow	MLBL-04YN	1 X 10	1SIN611621R1043	433
● Blue	MLBL-04L	1 X 10	1SFA611621R1044	
○ White	MLBL-04W	1 X 10	1SFA611621R1045	220
● Amber	MLBL-04A	1 X 10	1SFA611621R1046	
Rated voltage 110-130 V, DC				
	Type	Pack size	Ordering code	L.P.(₹)
● Red	MLBL-05R	1 X 10	1SFA611621R1051	196
● Green	MLBL-05G	1 X 10	1SFA611621R1052	
● Yellow	MLBL-05YN	1 X 10	1SIN611621R1053	454
● Blue	MLBL-05L	1 X 10	1SFA611621R1054	
○ White	MLBL-05W	1 X 10	1SFA611621R1055	217
● Amber	MLBL-05A	1 X 10	1SFA611621R1056	
Rated voltage 220 V, DC				
	Type	Pack size	Ordering code	L.P.(₹)
● Red	MLBL-06R	1 X 10	1SFA611621R1061	196
● Green	MLBL-06G	1 X 10	1SFA611621R1062	
● Yellow	MLBL-06YN	1 X 10	1SIN611621R1063	443
● Blue	MLBL-06L	1 X 10	1SFA611621R1064	
○ White	MLBL-06W	1 X 10	1SFA611621R1065	196
● Amber	MLBL-06A	1 X 10	1SFA611621R1066	
Rated voltage 230 V, AC				
	Type	Pack size	Ordering code	L.P.(₹)
● Red	MLBL-07R	1 X 10	1SFA611621R1071	196
● Green	MLBL-07G	1 X 10	1SFA611621R1072 ■	
● Yellow	MLBL-07YN	1 X 10	1SIN611621R1073	443
● Blue	MLBL-07L	1 X 10	1SFA611621R1074 ■	
○ White	MLBL-07W	1 X 10	1SFA611621R1075	196
● Amber	MLBL-07A	1 X 10	1SFA611621R1076	

Note: 48 V AC/DC, 60 V AC/DC, 380 V AC and 415 V AC L.P.(₹)S will be available upon request

■ Stock items

Pilot devices

Modular range



Operator : Emergency stop pushbutton				
	Type	Pack size	Ordering code	L.P.(₹)
●	Ø 30 mm / Non-illuminated			
Twist release	MPET3-10R	1	1SFA611520R1001	536
Pull release	MPEP3-10R	1	1SFA611521R1001	
Key release code 71/Ronis 455	MPEK3-11R	1	1SFA611522R1101	
Key release code 72/ Ronis 421	MPEK3-12R	1	1SFA611522R1201	1,020
Key release code 73/ Ronis 3433-E	MPEK3-13R	1	1SFA611522R1301	
Ø 40 mm / Non-illuminated				
Twist release	MPET4-10R	1	1SFA611523R1001	464
Pull release	MPEP4-10R	1	1SFA611524R1001	969
Key release code 71/Ronis 455	MPEK4-11R	1	1SFA611525R1101	989
Key release code 72/ Ronis 421	MPEK4-12R	1	1SFA611525R1201	
Key release code 73/ Ronis 3433-E	MPEK4-13R	1	1SFA611525R1301	
Ø 60 mm /Non-illuminated				
Twist release	MPMT4-10R	1	1SFA611513R1001	824
Pull release	MPMP4-10R	1	1SFA611514R1001	670
Ø 40 mm / Illuminated				
Twist release	MPMT3-11R	1	1SFA611510R1101 ■	783
Pull release	MPMP3-11R	1	1SFA611511R1101	639
Ø 60 mm / Illuminated				
Twist release	MPMT4-11R	1	1SFA611513R1101	1,082
Pull release	MPMP4-11R		1SFA611514R1101	855

Refer holder and contact block configuration for standard operator from page no. 110



Operator : Machine stop pushbutton				
	Type	Pack size	Ordering code	L.P.(₹)
●	Ø 30 mm			
Twist release	MPET3-10B	1	1SFA611520R1006	546
Pull release	MPEP3-10B	1	1SFA611521R1006	
Key release	MPEK3-10B	1	1SFA611522R1106	
	Ø 40 mm			
Twist release	MPET4-10B	1	1SFA611523R1006	546
Pull release	MPEP4-10B	1	1SFA611524R1006	

Refer holder and contact block configuration for standard operator from page no. 110



Operator : Double pushbutton				
	Type	Pack size	Ordering code	L.P.(₹)
● Upper ● Lower	Extended lower button / Non-illuminated			
I / O	MPD13-11B	1	1SFA611142R1106	567
START / STOP	MPD15-11B	1	1SFA611144R1106	
● Upper ● Lower	Extended lower button / Illuminated			
I / O	MPD13-11C	1	1SFA611142R1108	845
START / STOP	MPD15-11C	1	1SFA611144R1108	
● Upper ● Lower	○ Upper Extended lower button / ● Lower Non-illuminated			
I / O	MPD17-11B	1	1SFA611146R1106	567

Refer holder and contact block configuration for standard operator

Pilot devices

Modular range



Operator: non-illuminated black two-position selector switch

Type	Pack size	Ordering code	L.P.(₹)
Maintained / Short handle			
M2SS1-10B	1	1SFA611200R1006	371
Maintained / Short handle			
M2SS2-10B	1	1SFA611201R1006	371
Momentary / Short handle, spring return from C to B			
M2SS3-10B	1	1SFA611202R1006	382
Maintained / Long handle			
M2SS4-10B	1	1SFA611203R1006	1,103
Maintained / Long handle			
M2SS5-10B	1	1SFA611204R1006	1,103
Momentary / Long handle, spring return from C to B			
M2SS6-10B	1	1SFA611205R1006	1,123

Refer holder and contact block configuration for standard operator

Operator: non-illuminated black three-position selector switch

Type	Pack size	Ordering code	L.P.(₹)
Maintained / Short handle			
M3SS1-10B	1	1SFA611210R1006	371
Momentary / Short handle, spring return from A to B and C to B			
M3SS2-10B	1	1SFA611211R1006	382
Momentary / Short handle, spring return from C to B			
M3SS3-10B	1	1SFA611212R1006	382
Momentary / Short handle, spring return from A to B			
M2SS7-10B	1	1SFA611216R1006	382
Maintained / Long handle			
M3SS4-10B	1	1SFA611213R1006	1,103
Momentary / Long handle, spring return from A to B and C to B			
M3SS5-10B	1	1SFA611214R1006	1,123
Momentary / Long handle, spring return from C to B			
M3SS6-10B	1	1SFA611215R1006	1,401
Momentary / Long handle, spring return from A to B			
M2SS8-10B	1	1SFA611217R1006	1,030

Refer holder and contact block configuration for standard operator

Operator: non-illuminated black three-position selector switch with operation of center position

Type	Pack size	Ordering code	L.P.(₹)
Short handle			
M3SSC1-10B	1	1SFA611250R1006	402
M3SSC2-10B	1	1SFA611251R1006	
M3SSC3-10B	1	1SFA611252R1006	
M3SSC7-10B	1	1SFA611256R1006	
Long handle			
M3SSC4-10B	1	1SFA611253R1006	1,164
M3SSC5-10B	1	1SFA611254R1006	
M3SSC6-10B	1	1SFA611255R1006	

Refer holder and contact block configuration for standard operator













Pilot devices

Modular range



Operator : Key operated selector switch						
	Type		Pack size	Ordering code	L.P.(₹)	
●	Maintained / Two positions (The key can be removed in both position)					
71/Ronis 455	M2SSK1-101		1	1SFA611280R1001	855	
72/Ronis 421	M2SSK1-102		1	1SFA611280R1002		
73/Ronis 3433-E	M2SSK1-103		1	1SFA611280R1003		
Random selection*)	M2SSK1-104		1	1SFA611280R1004		
	Maintained / Two positions (The key can be removed in position B only)					
71/Ronis 455	M2SSK2-101		1	1SFA611281R1001	845	
72/Ronis 421	M2SSK2-102		1	1SFA611281R1002		
73/Ronis 3433-E	M2SSK2-103		1	1SFA611281R1003		
Random selection*)	M2SSK2-104		1	1SFA611281R1004		
	Momentary / Two positions, spring return from C to B (The key can be removed in position B only)					
71/Ronis 455	M2SSK3-101		1	1SFA611282R1001	938	
72/Ronis 421	M2SSK3-102		1	1SFA611282R1002		
73/Ronis 3433-E	M2SSK3-103		1	1SFA611282R1003		
Random selection*)	M2SSK3-104		1	1SFA611282R1004		

Refer holder and contact block configuration for standard operator

Operator : Key operated selector switch					
	Type		Pack size	Ordering code	L.P.(₹)
●	Maintained / Three positions (The key can be removed in both position)				
71/Ronis 455	M3SSK1-101		1	1SFA611283R1001	855
72/Ronis 421	M3SSK1-102		1	1SFA611283R1002	
73/Ronis 3433-E	M3SSK1-103		1	1SFA611283R1003	
Random selection*)	M3SSK1-104		1	1SFA611280R1004	
	Maintained / Three positions (The key can be removed in position B only)				
71/Ronis 455	M3SSK2-101		1	1SFA611284R1001	855
72/Ronis 421	M3SSK2-102		1	1SFA611284R1002	
73/Ronis 3433-E	M3SSK2-103		1	1SFA611284R1003	
Random selection*)	M3SSK2-104		1	1SFA611284R1004	
	Momentary / Three positions, spring return from C to B (The key can be removed in position B only)				
71/Ronis 455	M3SSK3-101		1	1SFA611285R1001	938
72/Ronis 421	M3SSK3-102		1	1SFA611285R1002	
73/Ronis 3433-E	M3SSK3-103		1	1SFA611285R1003	
Random selection*)	M3SSK3-104		1	1SFA611285R1004	

Refer holder and contact block configuration for standard operator

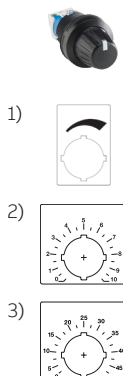

Potentiometer				
	Type	Pack size	Ordering code	L.P.(₹)
●	with resistor 5 kohm			
Black plastic	MT-105B	1	1SFA611410R1056	4,502
●	with resistor 10 kohm			
Black plastic	MT-110B	1	1SFA611410R1106	4,502
●	with resistor 50 kohm			
Black plastic	MT-150B	1	1SFA611410R1506	5,068

Toggle switch*				
	Type	Pack size	Ordering code	L.P.(₹)
●	Maintained / Two-positions			
Black plastic	MTS1-10B	1	1SFA611300R1006	804
●	Momentary / Three-positions			
Black plastic	MTS2-10B	1	1SFA611301R1006	1,041
●	Maintained / Three-positions			
Black plastic	MTS3-10B	1	1SFA611302R1006	804

Pilot devices

Modular range

• Joystick (holder included)
+ contact blocks

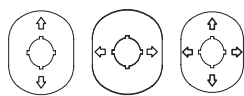
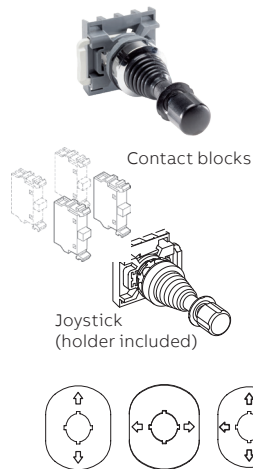

Micro switch block



Joystick				
	Type	Pack size	Ordering code	L.P.(₹)
Maintained				
2 - position	MJS1-60B	1	1SFA611701R6006	4,357
4 - position	MJS5-60B	1	1SFA611705R6006	4,790
Spring return				
2 - position	MJS2-60B	1	1SFA611702R6006	4,357
4 - position	MJS6-60B	1	1SFA611706R6006	4,790
Maintained / Latching function				
2 - position	MJS7-60B	1	1SFA611707R6006	4,790
4 - position	MJS11-60B	1	1SFA611711R6006	5,540
Spring return / Latching function				
2 - position	MJS8-60B	1	1SFA611708R6006	4,790
4 - position	MJS12-60B	1	1SFA611712R6006	5,532

Legend plates for joystick

2 - position	MA6-1240	1	1SFA611930R1240	382
2 - position	MA6-1241	1	1SFA611930R1241	
4 - position	MA6-1242	1	1SFA611930R1242	

Refer holder and contact block configuration for standard operator

Micro switch blocks

Description	Type	Pack size	Ordering code	L.P.(₹)
1 NO	MCBL-10	1	1SFA611612R1010	680
1 NC	MCBL-01	1	1SFA611612R1001	

Extreme duty pushbutton

	Type	Pack size	Ordering code	L.P.(₹)
● ● ●	For Ø 30 mm mounting hole			
	KP6-40 ■	1	1SFA616105R400 □	1,824

Refer contact block configuration for standard operator

Reset pushbutton

	Type	Pack size	Ordering code	L.P.(₹)
● ○	With shaft			
No text	KPR3-100 ■	1	1SFA616162R100 □	577
● ○	Without shaft			
No text	KPR1-100 ■	1	1SFA616160R100 □	443
● ○	Accessories: Shaft (black)			
No text	KA1-8046	1	1SFA616920R8046	186

Accessories

	Type	Pack size	Ordering code	L.P.(₹)
Mounting tool	MA1-8015	1	1SFA611920R8015	412
Membrane of silicone flush button	KA1-8052	1	1SFA611920R8052	270
Membrane of silicone extended button	KA1-8002	1	1SFA611920R8002	485
Locking nut	MA1-8019	1	1SFA611920R8019	309

*Spacer is needed when legendplates are not used in plastic enclosures

Pilot devices

Enclosures



Empty enclosures



Shroud



DIN-rail adaptor

Empty plastic enclosures for modular and compact range				
Description	Type	Pack size	Ordering code	L.P.(₹)
■ □ 1-seat	MEPY1-0	1	1SFA611821R1000	2,297
■ □ 1-seat	MEP1-0	1	1SFA611811R1000	2,256
■ □ 2-seat	MEP2-0	1	1SFA611812R1000	2,081
■ □ 3-seat	MEP3-0	1	1SFA611813R1000	2,946
■ □ 4-seat	MEP4-0	1	1SFA611814R1000	3,987
■ □ 6-seat	MEP6-0	1	1SFA611816R1000	6,067
Shroud for modular range push button operator				
■ Yellow	MA1-8053	1	1SFA611920R8053	670
■ Grey	MA1-8128	1	1SFA611920R8128	1,937
Empty enclosures for compact range				
■ □ Yellow/Light grey	CEPY1-0	1	1SFA619821R1000	1,957
■ □ Dark grey/Light grey	CEP1-0	1	1SFA619811R1000	1,607
Shroud for compact range push buttons				
■ Yellow	CA1-8053	1	1SFA619920R8053	423
■ Grey	CA1-8054	1	1SFA619920R8054	423
DIN-Rail adaptor				
DIN-Rail adaptor	MA1-8131	1	1SFA611920R8131	1,164

Electronic products and relays

The product range



Time relays, CT range

Four ranges of electronic timers provide timing functions for all applications: the CT-X immersing market range timers offers 1c/o version in 17.5 mm housing; CT-D range with a width of just 17.5 mm offers compact yet an effective solution for the building segment ; the CT-C range, the ideal solution for several applications; the CT-S range has both screw and push-in type of connection terminals and is ideally suited for universal use. The CT range has a wide variety of timing functions (from ON or OFF delay to star-delta changeover). The time relays are available with output relays, solid-state outputs and precise direct time adjustment.



Measuring and monitoring relays, CM range

State-of-the-art monitors for single and three-phase systems. Monitoring of: voltage, current, frequency, power factor (motor load), thermistors, temperature, liquid level, insulation resistance, and grid feeding. ABB has one of the world's widest product ranges of measuring and monitoring relays. The CM range is a key product line of the EPR range.



Power supplies, CP range

Modern power supply units are a vital component in most areas of energy management and automation technology. As your global partner in this area, ABB pays close attention to corresponding requirements. Innovation is the key to the substantial enlargement of our power supply product range. ABB offers four different product lines for single and three-phase supplies, output voltages 5/12/24 and 48 VDC in plastic and metal enclosure, as well as various accessories.

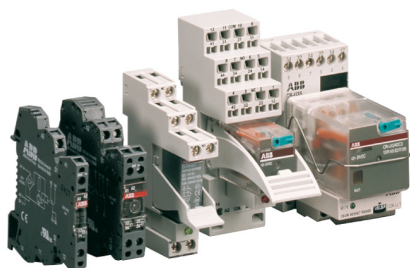

Interface relays and optocouplers, CR range and R600

Interface relays and optocouplers are widely used in various industrial applications. As an interface, they link the controller, e.g. PLC (programmable logic controller), PC or field bus systems to the sensor/ actuator level. Here, they have various functions: switching AC or DC loads with different resistive, inductive and capacitive parts, switching voltages from a few mV up to 250 V, switching currents from a few mA up to 16 A, amplification of weak control signals, electrical isolation of control and load circuits, and signal multiplying.



Temperature monitoring relays CM-TCS & CM-TCN

Monitor overtemperature, undertemperature, or temperatures between two threshold values (window monitoring) with PT100 sensor. As soon as the temperature falls below or exceeds the threshold value, the output relays change their positions according to the configured functionality and the front-face LEDs display the current status. Regardless of the selected configuration, the device is monitoring its measuring circuit for interrupted wires or short circuits.

CT-X Time Relays NEW

CT-X The Immerging Market Range

Space savings

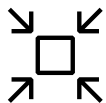

Cost effective solution



- 22% space savings compared to other time relays
- 1 c/o versions in 17.5 mm wide housing
- 75% less order codes which leads to a stock resuction compared to other ranges
- Giving you te confidence of world-wide sourcing - no matter where you build, install or operate your equipment
- LED for status indication
- Pre-and fine adjustment of the timing range

- CT-ERX.14 (ON-delay)
- CT-AHX.14 (OFF-delay)
- CT-SDX.25 (Stat-Delta)

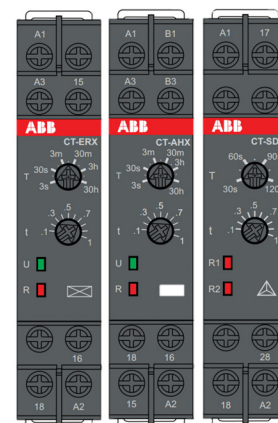

Function	Rated control supply voltage	Time Range	Output	Type	Ordering code	L.P. (₹)
Time relay, ON-delay	240 VAC, 50Hz 24 V DC/AC, 50Hz	0.3 s to 30 h	1 CO	CT-ERX.14	1SVR507100R2000	Upon Request
Time relay, OFF-delay	242 VAC, 50Hz 24 V DC/AC, 50Hz	0.3 s to 30 h	1 CO	CT-AHX.14	1SVR507110R2000	
Time relay, star-delta	241 VAC, 50Hz 24 V DC/AC, 50Hz	3 s to 120 s	1 NO + 1 NO	CT-SDX.25	1SVR507210R4100	

ABB CT-C Product Portfolio



CT-MFC.12

2CDC251030V00018



CT-ERC.22

2CDC251029V00018

Ordering details

Timing function	Rated control supply voltage	Time ranges	Control input	Output	Type	Order code	LP.(₹)
Multi ¹⁾	12-240 V AC/DC	7 (0.05 s-100 h)	*	Solid Sate	CT-MKC.31	1SVR508010R1300	4,300
Multi ¹⁾	24-240 V AC 24-48 V DC		*	1C/O	CT-MFC.12	1SVR508020R0000	3,920
Multi ¹⁾	12-240 V AC/DC		*	2C/O	CT-MFC.21	1SVR508020R1100	10,920
Dual ²⁾	24-240 V AC 24-48 V DC	7 (0.05 s-10 min)	-	1C/O	CT-ARC.12	1SVR508120R0000	4,300
ON-delay	24-240 V AC 24-48 V DC	7 (0.05 s-100 h)	-	1C/O	CT-ERC.12	1SVR508100R0000	3,200
			-	2C/O	CT-ERC.22	1SVR508100R0100	6,330
OFF-delay			-	1C/O	CT-AHC.12	1SVR508110R0000	3,740
			-	2C/O	CT-AHC.22	1SVR508110R0100	6,770
Impulse-ON		2x7 (0.05 s-100 h)	*		CT-VWC.12	1SVR508130R0000	5,670
Flasher ³⁾			*	1C/O	CT-EBC.12	1SVR508150R0000	4,150
Pulse generator			-		CT-TGC.12 ⁴⁾	1SVR508160R0000	6,830
			-	2C/O	CT-TGC.22 ⁴⁾	1SVR508160R0100	8,210
Star-delta changeover		2x7 (0.05 s-100 h)	*	2N/O	CT-SDC.22 ⁵⁾	1SVR508211R0100	4,300
			*		CT-SAC.22 ⁶⁾	1SVR508210R0100	4,450

¹⁾ Functions: ON-delay, OFF-delay with auxiliary voltage, Impulse-ON, Impulse-OFF with auxiliary voltage, Flasher starting with ON, Flasher starting with OFF, Pulse former

²⁾ OFF-delay without aux. voltage (True OFF-delay), True Impulse-OFF

³⁾ Flasher starting with ON, Flasher starting with OFF

⁴⁾ ON and OFF times adjustable independently: 2 x 7 time ranges 0.05 s - 100 h

⁵⁾ Transition time 50 ms fixed

⁶⁾ Transition time adjustable

*Control input with voltage-related triggering_No triggering

ABB CT-S Product Portfolio



Type	Rated control supply voltage	Time range	Ordering code	L.P. (₹)
CT-MFS.21S	24-240 V AC/DC	10 (0.05 s- 300 h)	1SVR730010R0200	15,840

CT-ERS.22: ON-delay (accumulative), 2 c/o

Type	Rated control supply voltage	Time range	Ordering code	L.P. (₹)
CT-ERS.22S	24-48 V DC, 24-240 V AC	10 (0.05 s- 300 h)	1SVR730100R3300	9,720

Electronic products and relays

Measuring and monitoring relays



Single and three phase monitoring relays for phase failure detection

Type	Rated control supply voltage = measuring voltage		Ordering code	L.P.(₹)
CM-PBE	3x380-440 V AC, 220-240 V AC	With neutral monitoring	1SVR550881R9400	7,910
CM-PBE	3x380-440 V AC	Without neutral monitoring	1SVR550882R9500	7,910



Single and three phase monitoring relays for over / undervoltage and phase failure detection

Type	Rated control supply voltage = measuring voltage		Ordering code	L.P.(₹)
CM-PVE	3x320-460 V AC, 185-265 V AC	With neutral monitoring	1SVR550870R9400 ■	7,680
CM-PVE	3x320-460 V AC	Without neutral monitoring	1SVR550871R9500	7,680



Three phase monitoring relays for phase sequence monitoring and phase failure detection

Type	Rated control supply voltage = measuring voltage		Ordering code	L.P.(₹)
CM-PFS.S	3x200-500 V AC		1SVR730824R9300	5,840



Three phase monitoring relays for over and undervoltage with adjustable threshold values

Type	Rated control supply voltage = measuring voltage		Ordering code	L.P.(₹)
CM-PVS.31P	3x160-300 V AC		1SVR740794R1300	26,610
CM-PVS.31S			1SVR730794R1300	21,960
CM-PVS.41P	3x300-500 V AC		1SVR740794R3300	28,430
CM-PVS.41S			1SVR730794R3300	23,690



Three phase monitoring relays for phase unbalance

Type	Rated control supply voltage = measuring voltage		Ordering code	L.P.(₹)
CM-PAS.31P	3x160-300 V AC		1SVR740774R1300	25,320
CM-PAS.31S			1SVR730774R1300	21,960
CM-PAS.41P	3x300-500 V AC		1SVR740774R3300	25,320
CM-PAS.41S			1SVR730774R3300	21,960



Multi-functional three phase monitoring relays (phase failure detection, phase sequence monitoring, overvoltage, undervoltage, phase unbalance)

Type	Rated control supply voltage = measuring voltage		Ordering code	L.P.(₹)
CM-MPS.11P	3x90-170 V AC	With interrupted neutral monitoring	1SVR740885R1300	26,350
CM-MPS.11S			1SVR730885R1300	24,570
CM-MPS.21P	3x180-280 V AC		1SVR740885R3300	25,460
CM-MPS.21S			1SVR730885R3300	24,180
CM-MPS.41S	3x300-500 V AC	Without interrupted neutral monitoring	1SVR730884R3300 ■	10,710

Electronic products and relays

Measuring and monitoring relays

Three phase monitoring relays



Multi-functional three phase monitoring relays, automatic phase sequence correction and separate monitoring of over and undervoltage (window monitoring) configurable

Type	Rated control supply voltage = measuring voltage		Ordering code	L.P.(₹)
CM-MPS.23P	3x180-280 V AC	With interrupted neutral monitoring	1SVR740885R4300	32,300
CM-MPS.23S			1SVR730885R4300	28,440
CM-MPS.43P	3x300-500 V AC	Without interrupted neutral monitoring	1SVR740884R4300	31,160
CM-MPS.43S			1SVR730884R4300	25,790

Multi-functional three phase monitoring relays, automatic phase sequence correction and separate monitoring of over and undervoltage (window monitoring) configurable



Type	Rated control supply voltage = measuring voltage		Ordering code	L.P.(₹)
CM-MPN.52P	3x350-580 V AC		1SVR760487R8300	35,460
CM-MPN.52S			1SVR750487R8300	30,120
CM-MPN.62P	3x450-720 V AC		1SVR760488R8300	35,460
CM-MPN.62S			1SVR750488R8300	31,160
CM-MPN.72P	3x530-820 V AC		1SVR760489R8300	35,460
CM-MPN.72S			1SVR750489R8300 ■	31,160

Insulation monitors for unearthed supply systems



Type	Nominal voltage Un of the distribution system to be monitored	Rated control supply voltage	Ordering code	L.P.(₹)
CM-IWS.1P	0-250 V AC / 0-300 V DC	24-240 V AC/DC	1SVR740660R0100	40,630
CM-IWS.1S			1SVR730660R0100 ■	39,130
CM-IWS.2P	0-400 V AC	24-240 V AC/DC	1SVR740670R0200	36,000
CM-IWS.2S			1SVR730670R0200 ■	32,160
CM-IWN.1P	0-400 V AC / 0-600 V DC	24-240 V AC/DC	1SVR760660R0200	1,02,240
CM-IWN.1S			1SVR750660R0200	74,430
Coupling unit				
CM-IVN.S	Passive device, no control supply voltage needed	0-690 V AC / 0-1000 V DC	1SVR750669R9400 ■	38,930
CM-IVN.P			1SVR760669R9400	47,390

Thermistor motor protection relays



Type	Rated control supply voltage		Ordering code	L.P.(₹)
CM-MSE	24 V AC		1SVR550805R9300	8,650
	110-130 V AC		1SVR550800R9300 ■	6,590
	220-240 V AC		1SVR550801R9300 ■	8,650
CM-MSS.12S	24 V AC/DC		1SVR730700R0100	10,990
CM-MSS.12P	24 V AC/DC		1SVR740700R0100	11,600
CM-MSS.13S	110-130 V AC/220-240 V AC		1SVR730700R2100	10,350
CM-MSS.13P	110-130 V AC/220-240 V AC		1SVR740700R2100	11,600
CM-MSS.22S	24 V AC/DC		1SVR730700R0200	11,050
CM-MSS.22P	24 V AC/DC		1SVR740700R0200	12,700
CM-MSS.23S	110-130 V AC/220-240 V AC		1SVR730700R2200	11,050
CM-MSS.23P	110-130 V AC/220-240 V AC		1SVR740700R2200	12,700

■ Stock items

Electronic products and relays

Pluggable interface relays



CR-M



CR-M

Ordering details - CR-M range without LED

Version	Outputs	Type	Ordering code	L.P.(₹)
12 V DC	2 c/o (SPDT)	CR-M012DC2	1SVR405611R4000	920
24 V DC		CR-M024DC2	1SVR405611R1000 ■	920
48 V DC		CR-M048DC2	1SVR405611R6000	920
60 V DC		CR-M060DC2	1SVR405611R4200	920
110 V DC		CR-M110DC2	1SVR405611R8000 ■	1,020
125 V DC		CR-M125DC2	1SVR405611R8200	1,020
220 V DC		CR-M220DC2	1SVR405611R9000	960
24 V AC		CR-M024AC2	1SVR405611R0000	960
48 V AC		CR-M048AC2	1SVR405611R5000	960
110 V AC		CR-M110AC2	1SVR405611R7000	960
120 V AC	4 c/o (SPDT)	CR-M120AC2	1SVR405611R2000	960
230 V AC		CR-M230AC2	1SVR405611R3000 ■	1,070
12 V DC		CR-M012DC4	1SVR405613R4000	920
24 V DC		CR-M024DC4	1SVR405613R1000 ■	920
48 V DC		CR-M048DC4	1SVR405613R6000	970
60 V DC		CR-M060DC4	1SVR405613R4200	930
110 V DC		CR-M110DC4	1SVR405613R8000 ■	1,070
125 V DC		CR-M125DC4	1SVR405613R8200 ■	1,080
220 V DC		CR-M220DC4	1SVR405613R9000 ■	1,130
24 V AC		CR-M024AC4	1SVR405613R0000	1,080
48 V AC	4 c/o (SPDT)	CR-M048AC4	1SVR405613R5000	1,010
110 V AC		CR-M110AC4	1SVR405613R7000 ■	1,080
120 V AC		CR-M120AC4	1SVR405613R2000	1,080
230 V AC		CR-M230AC4	1SVR405613R3000 ■	1,130

Ordering details - CR-M range with LED

Version	Outputs	Type	Ordering code	L.P.(₹)
12 V DC	2 c/o (SPDT)	CR-M012DC2L	1SVR405611R4100	920
24 V DC		CR-M024DC2L	1SVR405611R1100 ■	940
48 V DC		CR-M048DC2L	1SVR405611R6100	970
60 V DC		CR-M060DC2L	1SVR405611R4300	970
110 V DC		CR-M110DC2L	1SVR405611R8100	1,100
125 V DC		CR-M125DC2L	1SVR405611R8300	1,100
220 V DC		CR-M220DC2L	1SVR405611R9100	1,140
24 V AC		CR-M024AC2L	1SVR405611R0100	1,090
48 V AC		CR-M048AC2L	1SVR405611R5100	990
110 V AC		CR-M110AC2L	1SVR405611R7100	1,090
120 V AC	4 c/o (SPDT)	CR-M120AC2L	1SVR405611R2100	1,100
230 V AC		CR-M230AC2L	1SVR405611R3100	1,150
12 V DC		CR-M012DC4L	1SVR405613R4100	1,170
24 V DC		CR-M024DC4L	1SVR405613R1100 ■	1,170
48 V DC		CR-M048DC4L	1SVR405613R6100	1,170
60 V DC		CR-M060DC4L	1SVR405613R4300	1,040
110 V DC		CR-M110DC4L	1SVR405613R8100 ■	1,290
125 V DC		CR-M125DC4L	1SVR405613R8300	1,290
220 V DC		CR-M220DC4L	1SVR405613R9100 ■	1,370
24 V AC		CR-M024AC4L	1SVR405613R0100	1,290
48 V AC	4 c/o (SPDT)	CR-M048AC4L	1SVR405613R5100	1,290
110 V AC		CR-M110AC4L	1SVR405613R7100	1,290
120 V AC		CR-M120AC4L	1SVR405613R2100	1,170
230 V AC		CR-M230AC4L	1SVR405613R3100 ■	1,360



CR-M4SS

Ordering details - CR-M range accessories

Version	Type	Ordering code	L.P.(₹)
Standard socket for 2 c/o	CR-M2SS	1SVR405651R1000 ■	580
Standard socket for 2/4 c/o	CR-M4SS	1SVR405651R3000 ■	620
Plastic holder	CR-MH	1SVR405659R1000 ■	90
Metal holder	CR-MH1	1SVR405659R1100 ■	80

Electronic products and relays

Pluggable interface relays



Ordering details - CR-MX range with LED

Ordering details - CR-MX range with Integrated LED & Test Button

Version	Outputs	Type	Ordering code	L.P.(₹)	Outputs	Type	Ordering code	L.P.(₹)
12 V DC	2 c/o (SPDT), 250 V, 7 A	CR-MX012DC2L	1SVR405631R4100	390	2 c/o (SPDT), 250 V, 7 A	CR-MX012DC2LT	1SVR405641R4100	490
24 V DC		CR-MX024DC2L	1SVR405631R1100 ■	420		CR-MX024DC2LT	1SVR405641R1100 ■	510
48 V DC		CR-MX048DC2L	1SVR405631R6100	460		CR-MX048DC2LT	1SVR405641R6100	530
110 V DC		CR-MX110DC2L	1SVR405631R8100 ■	420		CR-MX110DC2LT	1SVR405641R8100 ■	530
220 V DC		CR-MX220DC2L	1SVR405631R9100	760		CR-MX220DC2LT	1SVR405641R9100	830
24 V AC		CR-MX024AC2L	1SVR405631R0100 ■	390		CR-MX024AC2LT	1SVR405641R0100 ■	530
110 V AC		CR-MX110AC2L	1SVR405631R7100	390		CR-MX110AC2LT	1SVR405641R7100	560
230 V AC		CR-MX230AC2L	1SVR405631R3100 ■	460		CR-MX230AC2LT	1SVR405641R3100 ■	590
12 V DC	4 c/o (SPDT), 250 V, 5 A	CR-MX012DC4L	1SVR405633R4100	460	4 c/o (SPDT), 250 V, 5 A	CR-MX012DC4LT	1SVR405643R4100	560
24 V DC		CR-MX024DC4L	1SVR405633R1100 ■	480		CR-MX024DC4LT	1SVR405643R1100 ■	580
48 V DC		CR-MX048DC4L	1SVR405633R6100	490		CR-MX048DC4LT	1SVR405643R6100	590
110 V DC		CR-MX110DC4L	1SVR405633R8100 ■	490		CR-MX110DC4LT	1SVR405643R8100 ■	600
220 V DC		CR-MX220DC4L	1SVR405633R9100	820		CR-MX220DC4LT	1SVR405643R9100	950
24 V AC		CR-MX024AC4L	1SVR405633R0100 ■	490		CR-MX024AC4LT	1SVR405643R0100 ■	600
110 V AC		CR-MX110AC4L	1SVR405633R7100 ■	530		CR-MX110AC4LT	1SVR405643R7100 ■	620
230 V AC		CR-MX230AC4L	1SVR405633R3100 ■	530		CR-MX230AC4LT	1SVR405643R3100 ■	620



CR-MX with
Base and
Holder

Ordering details - Accessories* - CR-MX range

Version	Type	Ordering code	L.P.(₹)
For 2 c/o (SPDT) contacts, black	CR-M2SFB	1SVR405651R1400 ■	230
For 2 or 4 c/o (SPDT) contacts, black	CR-M4SFB	1SVR405651R3400 ■	290
Metal holder	CR-MH1	1SVR405659R1100 ■	80

■ Stock items

Primary switch mode power supplies

CP-Range



- Five power supplies families from single- to three-phase and economic- to high end versions for every industrial application
- ABB power supplies – preferred by engineers – for their compact, space saving design and ability to accept almost any input voltage



CP-D range

Distribution panel design. The CP-D range of power supply units in MDRC design (modular DIN-Rail components) fits into all domestic installation and distribution panels. With their width between 18 to 90 mm only, the CP-D range switch mode power supplies are ideally suited for installation in distribution panels. The range is optimized for world-wide applications: The CP-D power supplies can be supplied with 90-264 V AC or 120-375 V DC. The continuously adjustable output voltage (CP-D > 10 W) ensures optimal adaption to the application, e.g. compensating the voltage drop caused by a long line length. Additional redundancy unit CP-RUD available to establish true redundancy is available.



CP-E range

Economy range. The CP-E range offers enhanced functionality while the number of different types have been considerably reduced. Now all power supply units can be operated at an ambient temperature of up to +70 °C. The CP-E range 24 V devices over 18 W offer an output/ contact for monitoring of the output voltage and remote diagnosis. Optimized for world-wide applications, the CP-E power supplies can be supplied within a wide range of AC or DC voltage. The output voltage is continuously adjustable, ensuring optimal adaptation to the application, e.g. compensating the voltage drop caused by a long line length. For decoupling of parallel connected power supplies below or equal 56 V, redundancy modules are available in order to achieve true redundancy.



CP-S.3 power supplies:

High efficiency and reliability delivered in a compact footprint. with 3 phase input range of 3 x 320 - 575 V AC and output range available in 24V DC - 5A, 10A, 20A and 40A. Designed for a huge variety of applications, including machine building segments, wind, solar and marine applications.

Approvals / Marks: CB scheme, CE, UKCA, cULus, DNV, RCM



CP-S.DC power supplies:

CP-S.DC range can be used in multiple installations in the world.

With wide DC input voltage range of 420 - 870 V DC and output voltage of 24 V DC and current up to 20A. Suitable for a variety of application including marine. Approvals / Marks: CB scheme, CE, UKCA, cULus, DNV, RCM



CP-S.1 power supplies

High efficiency and reliability delivered in a compact footprint. Designed for a huge variety of applications, including machine building segments, this advanced range boosts an integrated 150% power reserve for five seconds and operates at an efficiency of up to 94%. With overheat protection, active power factor correction, a broad certified AC and DC input range and extensive worldwide approvals including marine, the all-new CP-S.1 power supplies are a preferred choice for multiple industrial applications.



CP-C.1 range High-performance range

The CP-C.1 power supplies are ABB's high-performance and most advanced range. With excellent efficiency, high reliability and innovative functionality, it is prepared for the most demanding industrial applications. These power supplies have a 150% integrated power reserve and operate at an efficiency of up to 94%. They are equipped with overheat protection and active power factor correction. Combined with a broad AC and DC input voltage range and extensive worldwide approvals the CP-C.1 power supplies are the preferred choice for professional DC applications, giving the power to control.



CP-B range Short time buffers

ABB offers an innovative and completely maintenance-free product range for buffering the 24 V DC supply in case of interrupted mains on the primary side of the switch mode power supply. • Ultra cap based buffer modules for short time UPS systems • Rated input voltage 24 V DC • Rated currents 3 A, 10 A and 20 A • Expandable with CP-B EXT.2 module • LEDs for status indication • High efficiency, higher than 90% • Signaling and status outputs • Buffering times at 100% load current from 13 s to 38 s (depending on device)

NEW



CP-S.3

Input voltage range	Rated output Voltage/Current	Type	Ordering code	L.P. (₹)
3 x 320 - 575 V AC	24 V DC / 5 A	CP-S.3 24/5.0	1SVR340567R1000	Upon Request
3 x 320 - 575 V AC	24 V DC / 10 A	CP-S.3 24/10.0	1SVR340667R1000	
3 x 320 - 575 V AC	24 V DC / 20 A	CP-S.3 24/20.0	1SVR340767R1000	
3 x 320 - 575 V AC	24 V DC / 40 A	CP-S.3 24/40.0	1SVR340867R1000	

CP-S.DC

Input voltage range	Rated output Voltage/Current	Type	Ordering code	L.P. (₹)
420 - 870 V DC	24 V DC / 20 A	CP-S.DC 24/20.0	1SVR320766R1000	Upon Request

CP-C.1

Input voltage range	Rated output Voltage/Current	Type	Ordering code	L.P. (₹)
100-240 V AC, 90-300 V DC	24 V DC / 5 A	CP-C.1 24/5.0	1SVR360563R1001	32,390
100-240 V AC, 90-300 V DC	24 V DC / 10 A	CP-C.1 24/10.0	1SVR360663R1001	51,430
100-240 V AC, 90-300 V DC	24 V DC / 20 A	CP-C.1 24/20.0	1SVR360763R1001	80,310

CP-S.1

Input voltage range	Rated output Voltage/Current	Type	Ordering code	L.P. (₹)
100-240 V AC, 100-250 V DC	24 V DC / 3 A	CP-S.1 24/3.0 Power supply	1SVR320361R1000	13,120
100-240 V AC, 100-250 V DC	24 V DC / 5 A	CP-S.1 24/5.0 Power supply	1SVR320561R1000	16,770
100-240 V AC, 100-250 V DC	24 V DC / 10 A	CP-S.1 24/10.0 Power supply	1SVR320661R1000	28,070
100-240 V AC, 100-250 V DC	24 V DC / 20 A	CP-S.1 24/20.0 Power supply	1SVR320761R1000	45,120
110-240 V AC, 110-250 V DC	24 V DC / 40 A	CP-S.1 24/40.0 Power supply	1SVR320861R1000	96,960
10 - 58 V DC	12 - 48 V DC 2 x 20 A or 1 x 40 A	CP-C.1-A-RU	1SVR360060R1001	21,300

CP-E range

Rated I/P voltage	Rated O/P Voltage/Current	Type	Ordering code	L.P. (₹)
100-240 V AC	5 V DC / 3 A	CP-E 5/3.0	1SVR427033R3000	9,360
100-240 V AC	12 V DC / 2.5 A	CP-E 12/2.5	1SVR427032R1000 ■	9,690
115 / 230 V AC auto select	12 V DC / 10 A	CP-E 12/10.0	1SVR427035R1000 ■	17,820
100-240 V AC	24 V DC / 0.75 A	CP-E 24/0.75	1SVR427030R0000	7,170
100-240 V AC	24 V DC / 1.25 A	CP-E 24/1.25	1SVR427031R0000 ■	7,810
100-240 V AC	24 V DC / 2.5 A	CP-E 24/2.5	1SVR427032R0000 ■	8,050
115 / 230 V AC auto select	24 V DC / 5 A	CP-E 24/5.0	1SVR427034R0000 ■	14,530
115 / 230 V AC auto select	24 V DC / 10 A	CP-E 24/10.0	1SVR427035R0000 ■	21,070
115 / 230 V AC	24 V DC / 20 A	CP-E 24/20.0	1SVR427036R0000 ■	37,570
100-240 V AC	48 V DC / 0.625 A	CP-E 48/0.62	1SVR427030R2000	9,990
100-240 V AC	48 V DC / 1.25 A	CP-E 48/1.25	1SVR427031R2000	12,670
115 / 230 V AC auto select	48 V DC / 5 A	CP-E 48/5.0	1SVR427034R2000	25,620
115 / 230 V AC	48 V DC / 10 A	CP-E 48/10.0	1SVR427035R2000 ■	36,510

Note: Refer technical data sheet for DC voltage input range

CP-PX

Panel Mounted Power Supply

Input voltage range	Rated output Voltage/Current/Power	Type	MOQ	Ordering code	L.P. (₹)
90-264 V AC	24 V DC / 2.2 A / 25 Watt	CP-PX 24/2.2	20	1SVR427091R0020	2,710
90-132/180-264VAC, by dip switch	24 V DC / 4.5 A / 100 Watt	CP-PX 24/4.5	20	1SVR427091R0040	4,030
90-132/180-264VAC, by dip switch	24 V DC / 6.5 A / 150 Watt	CP-PX 24/6.5	20	1SVR427091R0050	4,810
90-132/180-264VAC, by dip switch	24 V DC / 10.5 A / 250 Watt	CP-PX 24/10.5	10	1SVR427091R0060	7,320
90-132/180-264VAC, by dip switch	24 V DC / 14.6 A / 350 Watt	CP-PX 24/14.6	10	1SVR427091R0070	11,820

Accessories for DIN-Rail installation

All CP-PX products (for flat rail mounting) Flat rail mounting feet (including required screws ¹⁾)	DIN-Rail Mounting	CP-PX-A-DINCLIP	10	1SVR427091R9000	100
24 V DC / 2.2 A L-bracket 2	Vertical Mounting	CP-PX-A-LBR.03	10	1SVR427091R9120	230
24 V DC / 4.5 A L-bracket 2	Vertical Mounting	CP-PX-A-LBR.05	10	1SVR427091R9140	300
24 V DC / 6.5 A L-bracket 2	Vertical Mounting	CP-PX-A-LBR.06	10	1SVR427091R9150	330
24 V DC / 10.5 A and 24 V DC / 14.6 A L-brackets2	Vertical Mounting	CP-PX-A-LBR.07	10	1SVR427091R9160	390

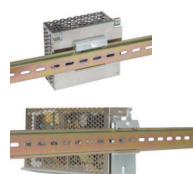

■ Stock items

Smart temperature monitoring relays

Setup via display or smartphone app

The temperature monitoring relays can measure temperatures of solids, liquids and gaseous media in up to three sensor circuits using various types of sensors.

One...



look to have the information needed
the display shows the measured values and relay status at a glance. The symbol-based menu structure and pre-settings make parametrization simple.



touch for up to 80% faster setup
for easy parametrization and copying of settings between multiple devices via NFC with the ABB EPiC smartphone app – even if the relay is not powered.

NFC

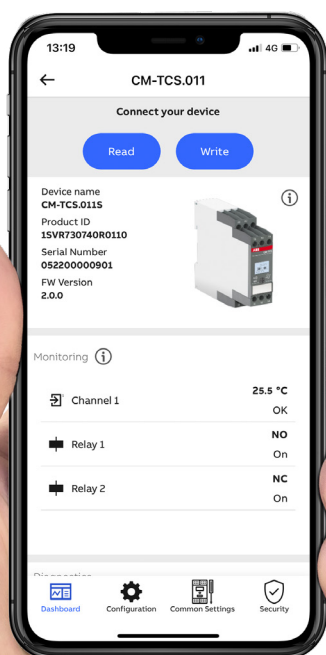

device for thermal protection and condition monitoring

Just one relay to cover many different applications, monitor their condition, improve safety and ensure uptime.

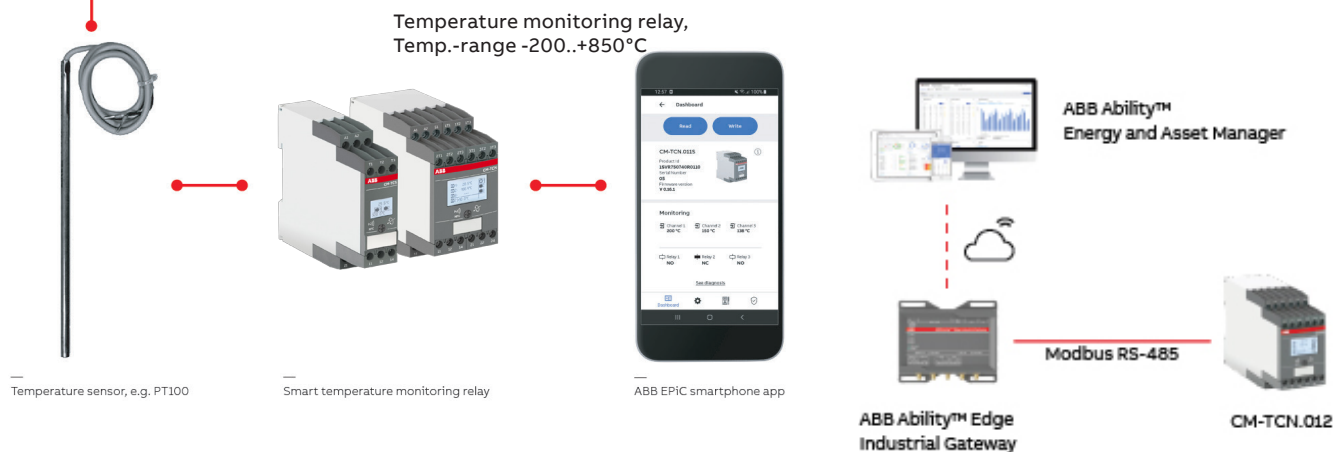
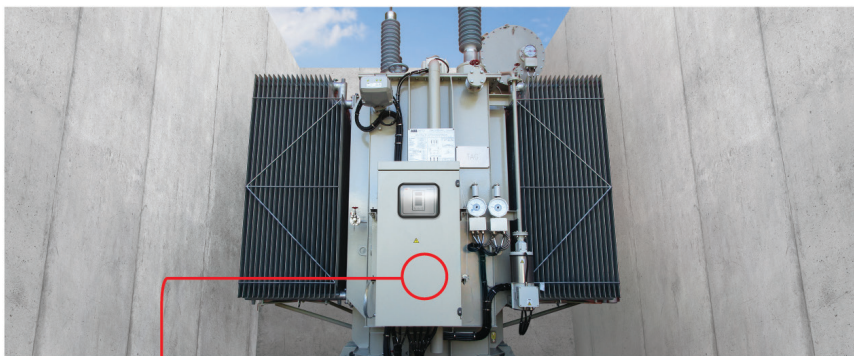
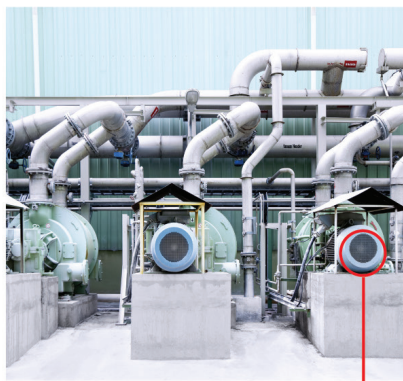

Temperature monitoring relay

Temperature range -200..+850°C, over temperature, under temperature, window monitoring, digitally adjustable with 24-240V AC/DC control voltage

Description	Type	Ordering code	L.P.(₹)
Temperature monitoring relay 45 mm wide, 3 thresholds, 3 c/o, Screw connection terminals	CM-TCN.011S	1SVR750740R0110	44,620
Temperature monitoring relay 45 mm wide, 3 thresholds, 3 c/o, Push-in terminals	CM-TCN.011P	1SVR760740R0110	45,240
Temperature monitoring relay 45 mm wide, 3 thresholds, 3 c/o, Screw connection terminals with Modbus RTU communication	CM-TCN.012S	1SVR750740R0120	49,030
Temperature monitoring relay 45 mm wide, 3 thresholds, 3 c/o, Push-in terminals with Modbus RTU communication	CM-TCN.012P	1SVR760740R0120	49,740
Temperature monitoring relay 22.5 mm wide, 1 threshold, 2 c/o, Screw connection terminals	CM-TCS.011S	1SVR730740R0110	37,850
Temperature monitoring relay 22.5 mm wide, 1 threshold, 2 c/o, Push-in terminals	CM-TCS.011P	1SVR740740R0110	38,480

Intelligent motor management system - UMC100.3

Ordering details - Universal Motor Controller UMC100.3

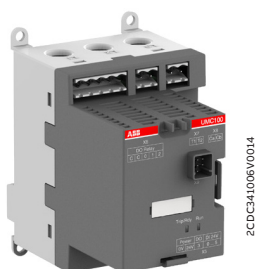

UMC100.3 DC



UMC100.3 UC



UMC100-PAN

Description

Intelligent motor management system for single and three-phase motors with $I_e = 0.24 - 63 \text{ A}$ in one single device. Compact housing with integrated current transformer for cable cross-section up to 25 mm^2 (max. \varnothing with Insulation 11 mm). Higher currents with additional external current transformer. Thermal overload protection according to EN/IEC 60947-4-1, selectable trip classes 5E, 10E, 20E, 30E, 40E. Some functions require an additional expansion module.

- **Motor protection functions:**
Over-/underload, over-/undercurrent, over-/undervoltage, rotor blocking, phase failure/imbalance/sequence Earth fault detection integrated or with external sensor CEM11
Hot motor protection with thermistor or temperature measurement
- **Motor control functions:**
Easily configurable motor control functions: direct, reverse, star-delta starter, pole-changing, overload relay, actuator mode, softstarter mode. Additionally free programmable application specific logic with function blocks
- **Service and diagnostic data:**
Operating hours, number of motor starts and overload trips, energy, standstill and operation hours supervision, motor status, faults and warnings, fault history (16 events)
Motor current, phase voltages, thermal load, power factor (cos), active power, apparent power, energy, total harmonic distortion (THD).
- **Integrated I/Os:**
6 digital inputs, 1 PTC input, 4 digital outputs. Maximum number of I/Os with expansion modules: 14 digital inputs, 1 PTC input, 9 digital outputs, 6 analogue inputs, 1 analogue output
- **Communication interfaces for fieldbuses and ethernet networks, interface for operator panel UMC100-PAN, bus interface for connection of expansion modules**
Versions for supply voltage 24 V DC and 110 – 240 V AC/DC and with ATEX approval

Ordering details

Designation	Supply voltage	Type	Ordering code	L.P. (₹)
Universal Motor Controller	24 V DC	UMC100.3 DC	1SAJ530000R0100	
Universal Motor Controller	110-240 V AC/DC	UMC100.3 UC	1SAJ530000R1100	
Universal Motor Controller, ATEX	24 V DC	UMC100.3 DC EX	1SAJ530000R0200	
Universal Motor Controller, ATEX	110-240 V AC/DC	UMC100.3 UC EX	1SAJ530000R1200	
Universal Motor Controller, DC, ATEX, Conformal Coating	24 V DC	UMC100.3 DC EX coated	1SAJ530000R0210	Upon request
Universal Motor Controller, UC, ATEX, Conformal Coating	110-240 V AC/DC	UMC100.3 DC EX coated	1SAJ530000R1210	
FIM UMC Edition, single user license		FIM UMC Edition	1SAJ925000R0001	

Operating panel UMC100-PAN

Operator panel for Universal Motor Controller UMC100. Backlit graphical and multi-lingual full text display, LEDs for status. Assembly directly on UMC100 or on the control cabinet door via extension cable and door mounting set.

Functions:

- **Monitoring:** Shows motor status and diagnostics
- **Operate:** Start, stop, fault reset
- **Parametrize:** Setting and changing of motor and fieldbus parameters (password protection possible)
- **Copy settings**
- **USB port for up/download of parameters and logic**

Supports 8 languages: English, French, German, Italian, Spanish, Polish, Portuguese, Russian
Replaces all former UMC100 operator panels

Ordering details

Designation	Type	Ordering code	L.P. (₹)
Operating panel	UMC100-PAN	1SAJ590000R0103	
0.7 m ext. cable with door mounting set	UMCPAN-CAB.070	1SAJ510003R0002	
1.5 m ext. cable with door mounting set	UMCPAN-CAB.150	1SAJ510004R0002	Upon request
3 m ext. cable with door mounting set	UMCPAN-CAB.300	1SAJ510002R0002	
Protection cap for operating panel	UMC100-PAN CAP	1SAJ510005R0001	

Intelligent motor management system - UMC100.3

Ordering details - Expansion modules



DX122

Description

Up to 4 expansion-modules can be connected to one UMC100.3

- 1 digital expansion module DX111 or DX122
- 1 voltage expansion module VI150 or VI155
- 2 analog/temperature expansion modules AI111 (possible)

Supply voltage is 24 V DC; the 110-240 V AC/DC version of the UMC100.3 provides the 24 V DC supply for expansion modules



AI111

DX111

I/O-expansion module with 8 digital inputs 24 V DC, 4 relay outputs, 1 analog output 0/4-20 mA or 0...10 V

DX122

I/O-expansion module with 8 digital inputs 110 / 230 V AC, 4 relay outputs, 1 analog output 0/4-0 mA or 0-10 V

VI15x

Voltage modules for the determination of phase voltages, power factor ($\cos\phi$), apparent power, energy, total harmonic distortion (THD).

For use in grounded networks (VI150) or in all networks (VI155), 150-690 V AC

AI111

Analog / temperature expansion module, 3 inputs PT100, PT1000, KTY83, KTY84, NTC, 0-10 V, 0/4-20 mA

1 or 2 modules AI111 can be connected to an UMC100.3.



VI150

Ordering details			
Designation	Type	Ordering code	L.P.(₹)
I/O module for UMC100, 24 V DC digital input	DX111	1SAJ611000R0102	Upon request
I/O module for UMC100, 110 – 230 V AC digital input	DX122	1SAJ622000R0102	
3 phase voltage module for grounded networks	VI150	1SAJ650000R0101	
3 phase voltage module for all networks	VI155	1SAJ655000R0101	
Analog/temperature module 3 analogue inputs	AI111	1SAJ613000R0102	
Connection cable UMC100 - I/O module, length 0.30 m	UMCIO-CAB.030	1SAJ691000R0001	
Connection cable IO-module - IO-module, length 0,30 m	IOIO-CAB.030	1SAJ692000R0001	
Terminal set for UMC100.3 DC (spare parts)	UMCTB	1SAJ929160R0001	
Terminal set for UMC100.3 UC (spare parts)	UMCTB	1SAJ929160R0002	

Fieldbus interfaces

Ordering details



PDP32.0



MRP31.0



PDR31.0

Description

Fieldbus communication interfaces enable the UMC100.3 to communicate via fieldbus.

The interfaces can be used in two ways:

- Mounted directly on an UMC100.3 – the interface is supplied from the UMC100.3 and no additional accessory is required
- Mounted separately on a SMK3.0 adapter in the cable chamber of an MCC, the interface plugged on SMK3.0 requires a 24 V DC supply. Ready-made cables for applications in withdrawable systems are available, as well as terminal blocks for other cables:
CDP18.150: Cable for use inside the drawer CDP24.150: Cable from SMK3.0 to drawer outside

PDP32.0

- Communication interface for PROFIBUS DP; supports the protocols PROFIBUS DP/V0 and V1
- PNO-certified PROFIBUS slave
- Data transfer rate up to 12 Mbit/s
- Diagnostic LEDs
- Fieldbus connection via nine-pole Sub-D connector or terminal blocks
- GSD download from UMC100.3 webpage

MRP31.0

- Communication interface for Modbus RTU
- Data transfer rate up to 57.6 kbit/s
- Diagnostic LEDs
- Fieldbus connection via terminal blocks

PDR31.0

- External active fieldbus termination for Profibus DP; the PDR31.0 needs to be mounted on a SMK3.0 adapter and supplied by 24 V DC

Designation	Type	Ordering code	L.P. (₹)
Profibus DP communication interface	PDP32.0	1SAJ242000R0001	
Modbus RTU communication interface; terminal block for fieldbus connection included	MRP31.0	1SAJ251000R0001	Upon request
Profibus DP active bus termination	PDR31.0	1SAJ243000R0001	

Ethernet interfaces

Ordering details



MTQ22-FBP.0

2CDC341003S0012



PNQ22-FBP.0

2CDC341001S0014



EIU32.0

2CDC341009V0018



PNU32



PNU32+SMK3.0

Description

Ethernet communication interfaces enable the UMC100.3 to communicate via an Ethernet network. There are two types of interfaces:

Interfaces for the connection of one to four Universal Motor Controllers UMC100.3:

- MTQ22-FBP.0 for Modbus TCP
- PNQ22-FBP.0 for Profinet IO

Interface for a single universal motor controller UMC100.3:

- EIU32.0 for EtherNet/IP™

MTQ22-FBP.0

- Protocol Modbus TCP
- For one to four UMC100.3
- Master supervision with timeout control
- for up to four masters
- Micro USB-port for configuration via PC (configuration software downloaded from UMC100.3 webpage)
- Integrated Ethernet switch
- Supports all network topologies
- Ring topology with redundancy (MRP protocol)
- Easy to use in withdrawable applications
- No special Ethernet connectors required in MCCs
- 24 V DC supply voltage
- DIN-Rail mounting

PNQ22-FBP.0

- Protocol Profinet IO
- PNO-certified
- For one to four UMC100.3 devices
- Integrated Ethernet switch
- Supports all network topologies
- Ring topology with redundancy (MRP protocol)
- Easy to use in withdrawable applications
- No special Ethernet connectors required in MCCs
- Fully integrated into ABB 800xA
- Time-stamped events with ABB 800xA
- 24 V DC supply voltage
- DIN-Rail mounting
- GSDML downloaded from UMC100.3 webpage

EIU32.0

- Protocol EtherNet/IP™
- ODVA-certified
- For one motor controller UMC100.3
- Mounting directly on an UMC100.3 (supplied by UMC100.3) or remotely on a SMK3.0 adapter (24 V DC supply required)
- Integrated Ethernet switch
- Supports all network topologies
- DLR (Device Level Ring) function for redundancy
- Easy to use in withdrawable applications
- No special Ethernet connectors required in MCCs
- EDS download from UMC100.3 webpage

Highlighted features:

- The PNU32.0 Ethernet adapter module, provides Ethernet connectivity for the motor controller UMC100.3
- Through the PNU32.0 Ethernet Adapter module it is possible to:
 - give control commands to the device (Start, Stop, Auto, etc.). The commands' meaning depends on the connected device
 - read status information and actual values from the device
 - change parameter values
 - read maintenance counters
 - reset a trip
- The PNU32.0 supports the Profinet S2 redundancy function
- Configuration from within the control system by using start-up parameters (similar to block parameters of PROFIBUS)
- A built-in two-port switch allows the flexible usage in bus, star or ring network topologies
- The Media Redundancy Protocol (MRP) is implemented (client). MRP is standardized in IEC/EN 62439-2 and offers cable redundancy in case of a single failure
- Location supervision for the detection of interchanged drawers in withdrawable systems
- Time stamped diagnosis: ABB proprietary Sequence of Event (SoE) support (800xA)

Designation	Type	Ordering code	L.P. (₹)
Ethernet Modbus TCP interface	MTQ22-FBP.0	1SAJ260000R0100	Upon request
Ethernet Profinet IO interface	PNQ22-FBP.0	1SAJ261000R0100	
EtherNet/IP™ interface	EIU32.0	1SAJ262000R0100	
Ethernet Profinet IO interface	PNU32.0	1SAJ263000R0100	

Adapter and accessories

Ordering details

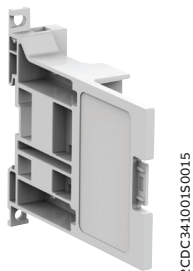

SMK3.0

2CDC341001S0015



CDP18.150

2CDC341007F0018



2CDC345008V0014



EIU32.0 on SMK3.0

2CDC341010V0018

Adapter and ready-made cables

Adapter SMK3.0 for external mounting of a fieldbus or EtherNet/IP™ interface EIU32.0 outside a drawer. SMK3.0 can be mounted on a DIN-Rail or fixed by screws. 24 V DC supply is required. Ready-made cables for inside and outside the drawer, including a terminal block on one side and open end on the other. Terminal blocks are also separately available for making own cables.

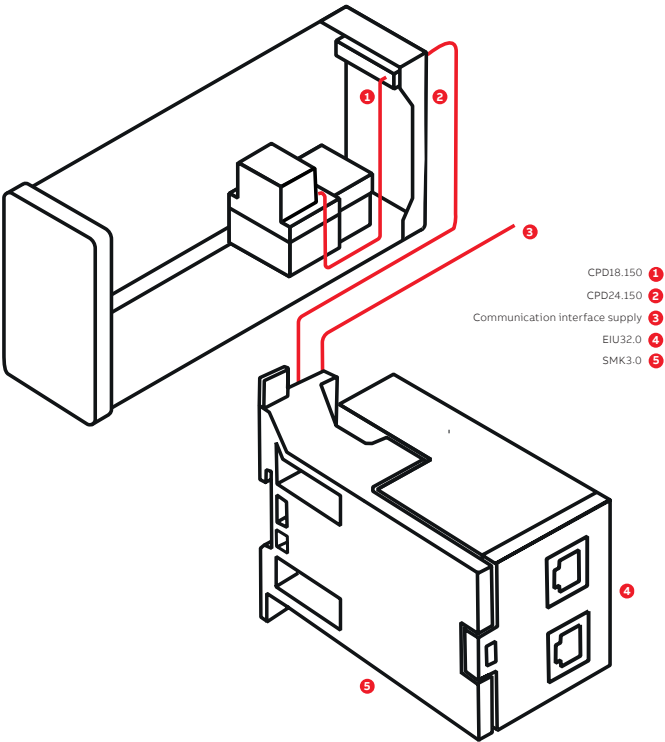

- CPD18.150 1
- CPD24.150 2
- Communication interface supply 3
- EIU32.0 4
- SMK3.0 5

Separate wiring of the EtherNet/IP™ communication interface EIU32.0

Description	Type	Ordering code	LP.(₹)
Adapter for separate mounting of a communication interface; terminal block for 24 V DC supply included	SMK3.0	1SAJ929600R0001	Upon request
Cable from SMK3.0 to drawer's outside, length 1.5 m	CDP24.150	1SAJ929240R0015	
Terminal block 2-pole for SMK3.0 supply (spare parts)	SMK3-X2.10	1SAJ929610R0001	
Terminal block 5-pole for SMK3.0 comm. (spare parts)	SMK3-X1.10	1SAJ929620R0001	
Cable for inside and outside drawer, length 1.5 m	CDP18.150	1SAJ929180R0015	
Cable Ethernet interface - UMC100.3, length 1.5 m	CDP23.150	1SAJ929230R0015	
Cable Ethernet interface - UMC100.3, length 3 m	CDP23.300	1SAJ929230R0030	
Cable from SMK3.0 to drawer's outside, length 1.5 m	CDP24.150	1SAJ929240R0015	
Terminal blocks for MTQ22/PNQ22 X1...X4	ETHTB-FBP.4	1SAJ929200R0001	
Terminal blocks for MTQ22/PNQ22 X1...X4	ETHTB-FBP.50	1SAJ929200R0002	

Earth fault monitors, current transformers

Ordering details



CEM11-FBP.xxx

2CDC345011F0008

Earth fault monitors CEM11-FBP.xxx for use with the Universal Motor Controller UMC100.3

The CEM11-FBP.xxx device monitors if the sum of the currents flowing through it is zero (factorial addition). If the sum is zero, no residual current is present. If the residual current is above an adjusted threshold value, the output signal of the CEM11-FBP.xxx changes. It can be used in motor feeders to detect leakage currents, as well as ground faults, caused for example by insulation breakdowns.

- CEM11-FBP.xxx is connected to a digital input of the UMC100.3
- Earth fault current threshold can be set in eight steps with a screwdriver
- Test position for easy control of the wiring

CEM11-FBP.xxx is delivered with adapters for DIN-Rail or wall mounting.

CEM-11.FBP.120 is for wall-mounting only.



CT4L185R/4, CT4L310R/4

2CDC341001S0012

Earth fault currents [mA]	Through-hole diameter	Type	Ordering code	LP.(₹)
80 ¹⁾ , 300, 550, 750, 1000, 1200, 1500, 1700	20 mm	CEM11-FBP.20	1SAJ929200R0020	Upon request
100 ¹⁾ , 500, 1000, 1400, 2000, 2400, 3000, 3400	35 mm	CEM11-FBP.35	1SAJ929200R0035	
120 ¹⁾ , 1000, 2000, 2800, 4000, 4800, 6000, 6800	60 mm	CEM11-FBP.60	1SAJ929200R0060	
300 ¹⁾ , 2000, 4000, 5600, 8000, 9600, 12000, 13600	120 mm	CEM11-FBP.120	1SAJ929200R0120	

¹⁾ Lower values have higher inaccuracy

Current transformers for use with the Universal Motor Controller UMC100.3

Linear type three-phase transformers, for use with the UMC100.3 and nominal motor currents >63 A. Terminal blocks for conductors Cu 2.5 mm² for wiring on the UMC100.3 side.



CT5L500R/4, CT5L850R/4

2CDC341002S0012

Description	Recommended current range	Type	Ordering code	LP.(₹)
Current transformer	60...185 A AC	CT4L185R/4	1SAJ929500R0185	Upon request
Current transformer	150...300 A AC	CT4L310R/4	1SAJ929500R0310	
Current transformer	200...500 A AC	CT5L500R/4	1SAJ929501R0500	
Current transformer	400...850 A AC	CT5L850R/4	1SAJ929501R0850	

UMC100-FBP.0 and FBP system accessories are being phased out. Please contact your local ABB contact for spare parts or retrofit solutions.

Production-friendly safety systems from ABB Safety

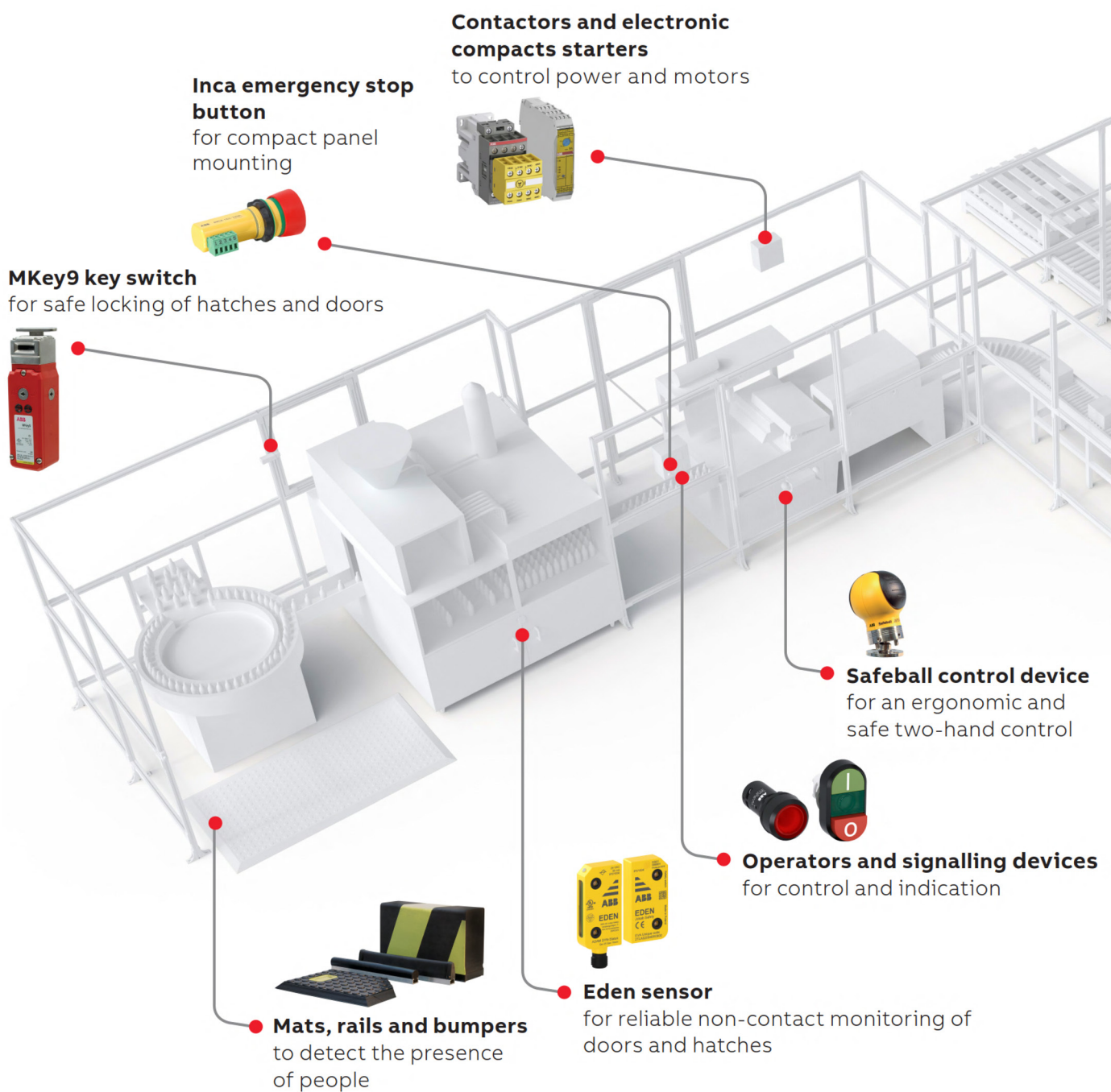

Magne magnetic lock
to keep doors and hatches
locked during a process



**Pluto programmable safety controller,
Vital safety controller and Sentry safety relays**
for flexible monitoring of safety devices

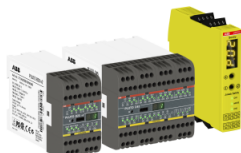

Smile emergency stop button
to safely stop machinery in hazardous
situations



Orion light guards
for a production friendly
safety detection



Knox safety lock
for safe locking of doors



JSDH4 three-position device
for safe and ergonomic
inspection and troubleshooting



**LineStrong pull wire
emergency stop switch**
for easy access of emergency stop
function



Sentry safety relays

Expansion	Safety devices	Test/Reset	Safety relay outputs	Timer function	Feature	Power supply
Expansion of safety controller outputs	1 channel 2 channels with equivalent contacts 2 channels with antivalent contacts OSSD outputs / PNP outputs Contact mats, bumpers and safety edges ^{c)} Two-hand devices Manual reset (all models have auto reset) Start/Test 3 NO + 1 NC 4 NO 2 NO + 2 delayed/delayable NO 4 NO + 1 NC Off-delay 0.5 s Off-delay 1.5 s Advanced timer functions 0 – 999 s ^{d)}				configurable with display	85-265 VAC / 120-375 VDC +24 VDC



							Type	Ordering code	L.P.(₹)
a)	●	b)	●	●			BSR10	2TLA010040R0000	18,650
							BSR10P	2TLA010040R0001	19,520
a)	●	b)	●	●			BSR11	2TLA010040R0200	18,650
							BSR11P	2TLA010040R0201	19,520
a)					●		BSR23 ^{e)}	2TLA010041R0600	16,250
							BSR23P ^{e)}	2TLA010041R0601	16,990
●	●	●	●	●			SSR10	2TLA010050R0000	22,910
							SSR10P	2TLA010050R0001	23,960
●	●			●			SSR10M	2TLA010050R0100	28,960
							SSR10MP	2TLA010050R0101	30,520
			●	●	●		SSR20	2TLA010051R0000	25,140
							SSR20P	2TLA010051R0001	26,300
			●	●	●		SSR20M	2TLA010051R0100	32,120
							SSR20MP	2TLA010051R0101	33,840
	●	●	●	●	●		SSR32	2TLA010052R0400	36,580
							SSR32P	2TLA010052R0401	38,500
	●	●	●	●	●		SSR42	2TLA010053R0400	36,580
							SSR42P	2TLA010053R0401	38,280
●	●	●	●	●	●	●	TSR10	2TLA010060R0000	29,400
							TSR10P	2TLA010060R0001	30,750
●	●	●	●	●	●		TSR20	2TLA010061R0000	29,400
							TSR20P	2TLA010061R0001	31,020
●	●		●	●	●		TSR20M	2TLA010061R0100	28,960
							TSR20MP	2TLA010061R0101	30,310
	●	●	●	●	●	●	USR10	2TLA010070R0000	34,900
							USR10P	2TLA010070R0001	36,510
	●	●	●	●	●	●	USR22	2TLA010070R0400	48,700
							USR22P	2TLA010070R0401	50,920

^{a)} These models can also be used for expansion of Pluto safe transistor outputs (-24 VDC)

^{b)} No monitoring of two-channel fault, i.e. max Category 3 without fault exclusion.

^{c)} The safety relay detects a short-circuit, not a change in resistance.

^{d)} Off-delay, On-delay, Time bypass or Time reset.

^{e)} BSR23 must be monitored by another device in order to reach higher than Category 1/PL c according to EN ISO 13849-1, for example a safety relay, safety PLC or an Orion light guard (EDM function).



Safety controller

DYNlink circuits	Maximum DYNlink devices	Safe outputs	Type	Order code	L.P.(₹)
1	30	2 NO	Vital 1	2TLA020052R1000	44,340

Programmable safety controller

Safety bus	Failsafe outputs ^{a)}	Failsafe inputs (max) ^{b)}	Analog inputs (max) ^{b)}	Fast counter inputs (max) ^{b)}	StatusBus inputs (max) ^{b)}	Non-failsafe outputs (max) ^{b)}	Width mm	Type	Ordering code	L.P.(₹)
No	4	16	1 ^{c)}		4	8	45	Pluto S20	2TLA020070R4700	1,12,560
	6	40	3 ^{c)}		4	16	90	Pluto S46	2TLA020070R1800	1,59,910
Yes		22	1 ^{c)}		4	8	45	Pluto B22 ^{e)}	2TLA020070R4800	1,07,380
	2	4			2	2	45	Pluto O2 ^{f)}	2TLA020070R8500	97,150
	4	16	1 ^{c)}		4	8	45	Pluto A20 ^{g)}	2TLA020070R4500	1,53,900
								Pluto B20	2TLA020070R4600	1,41,540
			4 ^{d)} + 1 ^{c)}		4	8	45	Pluto D20	2TLA020070R6400	1,88,500
	6	40	3 ^{c)}		4	16	90	Pluto B46	2TLA020070R1700	1,88,500
		39	8 ^{d)}	4	4	15	90	Pluto D45	2TLA020070R6600	2,29,950

^{a)} Failsafe outputs

2 failsafe outputs:

- 2 independent individually safe potential free relay outputs (Q0 and Q1) with 3 contacts each

4 failsafe outputs:

- 2 independent individually safe potential free relay outputs (Q0 and Q1)
- 2 independent individually safe transistor outputs (-24 VDC) (Q2 and Q3)

6 failsafe outputs:

- 2 independent individually safe potential free relay outputs (Q0 and Q1)
- 2 independent individually safe potential free relay outputs with common supply (Q4 and Q5)
- 2 independent individually safe transistor outputs (-24 VDC) (Q2 and Q3)

^{b)} -The number of failsafe inputs available decreases with the number of used non-failsafe outputs, analog inputs, fast counter inputs and StatusBus inputs.

-The number of analogue inputs available decreases with the number of used fast counter inputs.

-The number of non-failsafe outputs available decreases with the number of StatusBus inputs used.

Check the Pluto hardware manual for more information.

^{c)} 0-27 V analog inputs

^{d)} 0-10 V/4-20 mA (high resolution) analog inputs

^{e)} Expansion model with failsafe inputs and no failsafe outputs.

^{f)} Expansion model with 2 failsafe outputs with 3 contacts each. Also possible to use as stand-alone unit.

^{g)} Model with current monitoring



Gateway for communication

Fieldbus	Ethernet	Type	Ordering code	L.P.(₹)
CANopen		GATE-C2	2TLA020071R8100	46,200
DeviceNet		GATE-D2	2TLA020071R8200	54,830
PROFIBUS-DP		GATE-P2	2TLA020071R8000	54,830
EtherCAT	X	GATE-EC	2TLA020071R9100	69,750
Ethernet/IP	X	GATE-EIP	2TLA020071R9000	68,830
Modbus TCP	X	GATE-MT	2TLA020071R9400	69,750
PROFINET	X	GATE-PN	2TLA020071R9300	69,750





Safety and process locks

Switches

Material (body)	Positions for pilot devices	Manual unlock	Type	Ordering code	L.P.(₹)
Die cast	4	Yes	GKey4 RU	2TLA050304R0002	1,20,510

Mounting plate with front handle

Type of handle	Material (mounting plates and sliding bolt)	Type	Ordering code	L.P.(₹)
Sliding	Die cast	FHS GKey4	2TLA050310R0032	38,390

Accessories - Rear handle and spring loaded catch

Type of handle	Material	Description	Type	Ordering code	L.P.(₹)
Sliding	Die cast	Rear handle	RHS GKey MKey	2TLA050040R0510	3,980
		Spring catch	SCS GKey MKey	2TLA050040R0511	

Safety light curtains/Grids

Detection (Resolution mm)	Protected height mm	Type (Transmitter + receiver)	Ordering code	L.P.(₹)
Finger (14)	150	Orion1-4-14-015-B	2TLA022300R0000	1,10,650
	450	Orion1-4-14-045-B	2TLA022300R0200	1,97,570
	750	Orion1-4-14-075-B	2TLA022300R0400	2,79,080
	1050	Orion1-4-14-105-B	2TLA022300R0600	3,58,780
	1200	Orion1-4-14-120-B	2TLA022300R0700	3,99,830
	1050	Orion1-4-14-105-E	2TLA022301R0600	4,44,540
	1200	Orion1-4-14-120-E	2TLA022301R0700	4,88,330
	1500	Orion1-4-14-150-E	2TLA022301R0900	5,85,760
Hand (30)	450	Orion1-4-30-045-B	2TLA022302R0200	1,44,600
	750	Orion1-4-30-075-B	2TLA022302R0400	1,86,510
	1050	Orion1-4-30-105-B	2TLA022302R0600	2,29,320
	1200	Orion1-4-30-120-B	2TLA022302R0700	2,53,980
	1500	Orion1-4-30-150-B	2TLA022302R0900	2,96,040
	1800	Orion1-4-30-180-B	2TLA022302R1100	3,41,060
	1050	Orion1-4-30-105-E	2TLA022303R0600	3,14,280
	1200	Orion1-4-30-120-E	2TLA022303R0700	3,39,450
	1500	Orion1-4-30-150-E	2TLA022303R0900	4,05,140
	1800	Orion1-4-30-180-E	2TLA022303R1100	4,71,920

**Note:- for other variants please contact Local Sales of ABB.





Orion 2 Base/Extended

Detection	Protected height mm	Type (Transmitter + receiver)	Ordering code	L.P.(₹)
Body	900 (4 beams)	Orion2-4-K2-090-B	2TLA022304R0200	1,57,640
	1200 (4 beams)	Orion2-4-K4-120-B	2TLA022304R0300	1,75,120
Body	500(2 beams)	Orion2-4-K2-050-E	2TLA022305R0000	1,37,420
	800 (3 beams)	Orion2-4-K2-080-E	2TLA022305R0100	1,61,060
	900 (4 beams)	Orion2-4-K2-090-E	2TLA022305R0200	1,81,300
	1200 (4 beams)	Orion2-4-K2-120-E	2TLA022305R0300	2,01,410

Orion 3 Base/Extended

Detection	Protected height mm	Active or passive Part	Type	Ordering code	L.P.(₹)
Body	500 (2 beams)	Active part	Orion3-4-K1C-050-B	2TLA022306R0000	78,210
		Passive part	Orion3-4-M1C-050	2TLA022306R1000	30,230
	800 (3 beams)	Active part	Orion3-4-K2C-080-B	2TLA022306R0100	1,02,780
		Passive part	Orion3-4-M2C-080	2TLA022306R1100	41,580
	900 (4 beams)	Active part	Orion3-4-K2C-090-B	2TLA022306R0200	1,12,600
		Passive part	Orion3-4-M2C-090	2TLA022306R1300	45,340
	1200 (4 beams)	Active part	Orion3-4-K2C-120-B	2TLA022306R0300	1,19,770
		Passive part	Orion3-4-M2C-120	2TLA022306R1400	57,450
Body	500 (2 beams)	Active part	Orion3-4-K1C-050-E	2TLA022307R0000	1,00,870
		Passive part	Orion3-4-M1C-050	2TLA022306R1000	30,230
	800 (3 beams)	Active part	Orion3-4-K2C-080-E	2TLA022307R0100	1,23,170
		Passive part	Orion3-4-M2C-080	2TLA022306R1100	41,580
	900 (4 beams)	Active part	Orion3-4-K2C-090-E	2TLA022307R0200	1,33,350
		Passive part	Orion3-4-M2C-090	2TLA022306R1300	45,340
	1200 (4 beams)	Active part	Orion3-4-K2C-120-E	2TLA022307R0300	1,46,210
		Passive part	Orion3-4-M2C-120	2TLA022306R1400	57,450

**Note:- for other variants please contact Local Sales of ABB.

Safeball JSTD1

Types of switches	Cable length	Type	Ordering code	L.P.(₹)
1 NO + 1 NC	2 m	JSTD1-A	2TLA020007R3000	19,630
	0.2 m	JSTD1-B	2TLA020007R3100	15,930
	10 m	JSTD1-C	2TLA020007R3200	23,900
2 NO	0.2 m	JSTD1-E	2TLA020007R3400	15,590

Two-hand control devices JSTD25

Extra feature	Connector male	Type	Ordering code	L.P.(₹)
None	M12-5	JSTD25F	2TLA020007R6000	56,010
	M12-8	JSTD25H	2TLA020007R6300	66,320
Pre-mounted Smile 10 EK emergency stop button	M12-8	JSTD25K	2TLA020007R6900	75,760

Accessories

Description	Type	Ordering code	L.P.(₹)
Mounting bracket for JSTD1 with orientation possibility (ball joint)	JSM C5	2TLA020007R0900	7,920
Suspension shelf for JSTD25F/H/K	JSM C7	2TLA020007R1200	8,440
coat for Safeball	Safeball coat	2TLA020007R1900	4,220

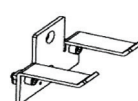

Three positional safety device Complete list of JSHD4 models



Top Part Buttons and LEDs	Bottom part Feature	ID	Connection	Anti- tamper	Type	Ordering code	L.P.(₹)
JSHD4-1	Use your own cable	AA	Cable gland and 5 screw connections		JSHD4-1-AA	2TLA019995R0000	39,190
No LEDs No buttons	Cost-effective and quick connection	AC	M12-5 male		JSHD4-1-AC	2TLA019995R0100	44,050
JSHD4-2	Cost-effective and robust	AB	Cannon 12 male pins		JSHD4-2-AB	2TLA019995R0200	55,940
	Use your own cable, full pin connection	AJ	Cable gland and 16 screw connections	●	JSHD4-2-AJ-A	2TLA019995R1100	75,660
	Replacement of old units*	AK	Cannon 12 male pins		JSHD4-2-AK	2TLA019995R4800	53,500

HD5 ordering information



Emergency stop with LED	Home position sensor	Motion sensor	LED flashlight	Connector	Two top	Type	Ordering code	L.P.(₹)
No	No	No	No	M23-12	No	HD5-S-102	2TLA023001R0000	91,860
					Yes	HD5-S-104	2TLA023001R0200	1,08,060
Yes	Yes	Yes	Yes	M23-19	Yes	HD5-S-111	2TLA023001R0100	1,62,080

HD5 accessories



Description	Suitable for	Type	Ordering code	L.P.(₹)
Active holder (for home position sensor)	All models	HD5-M-001	2TLA920509R0001	6,530
Passive holder	All models	HD5-M-002	2TLA920509R0002	5,400
10 m cable with M23-12 female connector	HD5-S-102/104	JSD-TK10-12	2TLA930051R0000	50,650
5 m cable with M23-12 female connector	HD5-S-102/104	JSD-TK5-12	2TLA930050R0000	38,720
10 m spiral cable with M23-12 female connector	HD5-S-102/104	JSD-TK100S-12	2TLA930034R0000	92,780

Emergency Stop Sign Panel mounting



IP rating	Depth	Connection type	Type of safety signal	Feature	Type	Ordering code	L.P.(₹)
IP65	26 mm	1 x M12-5 male	DYNlink	Status LED	Smile 11 EAR Tina	2TLA030050R0100	15,140
			2 NC	Status LED	Smile 11 EAR	2TLA030051R0100	13,160
Button IP65, connector IP20	53 mm	Removable terminal block		Status LED, StatusBus	INCA 1 EC Tina	2TLA030054R1400	17,690
			2 NC	Status LED	INCA 1	2TLA030054R0100	14,150

ABB safety



Emergency Stop Button External mounting

Description	Type of safety signal	Connection type	Feature	Type	Ordering code	L.P.(₹)
Compact size Plastic housing IP65	DYNlink	1 m cable from bottom 1 x M12-5 male 1 x M12-5 male 2 x M12-5 male	Status LED	Smile 10 EA Tina	2TLA030050R0400	15,280
			Status LED	Smile 11 EA Tina	2TLA030050R0000	14,700
			Status LED, StatusBus	Smile 11 EC Tina	2TLA030050R0900	16,120
			Status LED	Smile 12 EA Tina	2TLA030050R0200	15,990
	2 NC	1 m cable from bottom 1 m leads from bottom 1 x M12-5 male 2 x M12-5 male	Status LED	Smile 10 EA	2TLA030051R0400	13,310
			–	Smile 10 EK	2TLA030051R0600	9,910
			Status LED	Smile 11 EA	2TLA030051R0000	12,740
			Status LED	Smile 12 EA	2TLA030051R0200	14,000
Plastic housing IP66, IP67 and IP69K	2 NC*	2 x M20 conduits	–	CEPY1-1002 (Compact)	1SFA619821R1002	4,924
			With shroud	CEPY1-2002 (Compact)	1SFA619821R2002	4,924
Metal housing IP67 and IP69K	2 NO + 2 NC	3 x M20 conduits	Status LED	EStrongZ LED	2TLA050220R0222	38,150
			–	EStrongZ	2TLA050220R0020	34,480

* Can be adapted to DYNlink with Tina

Emergency stop grab wire safety switch



IP rating	Material	E-stop button	Contacts	Max. wire length (m)		Feature	Type	Ordering code	L.P.(₹)
				1 unit	2 units				
IP67	Yellow die cast aluminum alloy	No	2 NO + 2 NC	30	50	–	LineStrong1	2TLA050200R0030	25,260
		Yes	2 NO + 2 NC	60	80	–	LineStrong2	2TLA050202R0332	36,030
			2 NO + 4 NC	100	125	Left hand	LineStrong3L	2TLA050206R0332	45,730
						Right hand	LineStrong3R	2TLA050208R0332	45,730
						Both sides	LineStrong3D	2TLA050204R0332	69,290
IP67, IP69K	Stainless steel 316	Yes	2 NO + 2 NC	80	100	–	LineStrong2Z	2TLA050202R0322	74,830
			2 NO + 4 NC	100	125	Left hand	LineStrong3LZ	2TLA050206R0322	87,310
						Right hand	LineStrong3RZ	2TLA050208R0322	87,310
						Both sides	LineStrong3DZ	2TLA050204R0322	1,10,840
				200	325				

Safety bumper -ASB



Overtravel ^{a)} mm	Description	Material	Type	Ordering code	L.P.(₹)
60	60x100 mm bumper. Length in m needs to be specified on order.	Imitation leather	Bumper ASB 60-100 black/ yellow	2TLA076200R0500	Upon request
120	100x200 mm bumper. Length in m needs to be specified on order.	Imitation leather	Bumper ASB 100-200 black/yellow	2TLA076200R0600	
180	150x300 mm bumper. Length in m needs to be specified on order.	Imitation leather	Bumper ASB 150-300 black/yellow	2TLA076200R0700	
240	200x400 mm bumper. Length in m needs to be specified on order.	Imitation leather	Bumper ASB 200-400 black/yellow	2TLA076200R0800	

^{a)} 60% of bumper height at 10 mm/s

Production cost and cables

Description	Type	Ordering code	L.P.(₹)
Bumpers production cost, including aluminum rail and cables	Bumper production cost	2TLA076200R0000	Upon request



Safety mat ASK – standard sizes

Size mm	Description	Connectors	Type	Ordering code	L.P.(₹)
750x1000	750x1000 safety mat with molded ramp rail and two 5 m cables	1x M8 male 1x M8 female	Safety mat ASK T4 750x1000mm	2TLA076310R1000	Upon request
1000x1000	1000x1000 safety mat with molded ramp rail and two 5 m cables	1x M8 male 1x M8 female	Safety mat ASK T4 1000x1000mm	2TLA076310R1100	
1000x1500	1000x1500 safety mat with molded ramp rail and two 5 m cables	1x M8 male 1x M8 female	Safety mat ASK T4 1000x1500mm	2TLA076310R1200	

Safety mat ASK – custom sizes

Description	Connectors	Type	Ordering code	L.P.(₹)
Base price for custom made safety mat with molded ramp rail	–	Safety mat ASK CM T4, base price	2TLA076301R0200	Upon request
Order code for size (m2) and two 5 m cables. Specify dimensions (width x length in mm) in text.	1x M8 male 1x M8 female	Safety mat ASK CM T4	2TLA076301R0600	

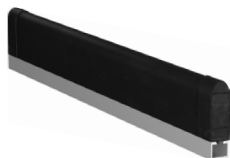

Safety edge TT

Overtravel mm	Description	Material	Type	Ordering code	L.P.(₹)
15	30 mm high safety edge with 25-14 aluminum rail. Length in m needs to be specified on order.	TPE	Safety edge TT 25-30 TPE	2TLA076025R3010	Upon request
22.7	45 mm high safety edge with 25-14 aluminum rail. Length in m needs to be specified on order.	TPE	Safety edge TT 25-45 TPE	2TLA076025R4510	

Production cost and cables

Length of cables m	Description	Type	Ordering code	L.P.(₹)
2.5	Production cost with a 2,5 m cable in each end.	Safety edge production cost 2,5m cable	2TLA076010R0100	Upon request
5	Production cost with a 5 m cable in each end.	Safety edge production cost 5,0m cable	2TLA076010R0500	
10	Production cost with a 10 m cable in each end.	Safety edge production cost 10,0m cable	2TLA076010R1000	

Eden sensors

Eva

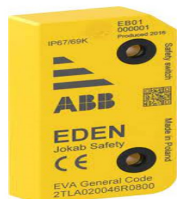

Code description	Code level	Type	Ordering code	L.P.(₹)
General code. (Eva is interchangeable)	Low level	Eva General code	2TLA020046R0800	3,250
Unique code. (Prevents defeat/fraud)	High level	Eva Unique code	2TLA020046R0900	5,520

Adam



Type of safety controller	Status Bus	Info signal	Local reset	Series connection	Connector male	Type	Ordering code	L.P.(₹)
Pluto	x	x ¹⁾	x	x	M12-5	Adam DYN-Status M12-5	2TLA020051R5200	12,140
Pluto or Vital		x		x	M12-5	Adam DYN-Info M12-5	2TLA020051R5100	10,690
			x	x	M12-5	Adam DYN-Reset M12-5	2TLA020051R5300	14,150
OSSD compatible (incl. Pluto and Sentry)		x			M12-5	Adam OSSD-Info M12-5	2TLA020051R5400	9,210
			x		M12-5	Adam OSSD-Reset M12-5	2TLA020051R5600	12,490
		x	x	x	M12-8	Adam OSSD-Reset M12-8	2TLA020051R5900	15,290

MKey ordering information

Locking function	Material housing	Material head	Holding force	Special feature	Type	Ordering code	L.P.(₹)
—	Plastic	Plastic	12 N		MKey5	2TLA050003R0100	7,520
			40 N		MKey5+	2TLA050003R0101	8,320
		Stainless steel	12 N		MKey5 SSH	2TLA050003R0110	10,640
			40 N		MKey5+ SSH	2TLA050003R0111	11,800
	Stainless steel	Stainless steel	12 N	IP69K	MKey5Z	2TLA050003R0120	30,600
			40 N	IP69K	MKey5+Z	2TLA050003R0121	34,760
	Plastic	Stainless steel	1800 N		MKey9M 24VDC	2TLA050009R0112	40,980
	Die cast	Die cast	2000 N		MKey8M 24VDC	2TLA050013R0132	57,070
Safety lock (power to unlock)	Plastic	Stainless steel	1800 N		MKey9 24VDC	2TLA050007R0112	38,170
				No key supplied	MKey9 24VDC, No Key	2TLA050007R0012	37,300
	Die cast	Die cast	2000 N		MKey8 24VDC	2TLA050011R0132	52,840
				With escape release button	MKey8ER 24VDC	2TLA050015R0132	75,140
	Stainless steel	Stainless steel	2000 N	IP69K	MKey8Z 24VDC	2TLA050011R0122	83,340



Electrical installation solutions for buildings

A world of advantages

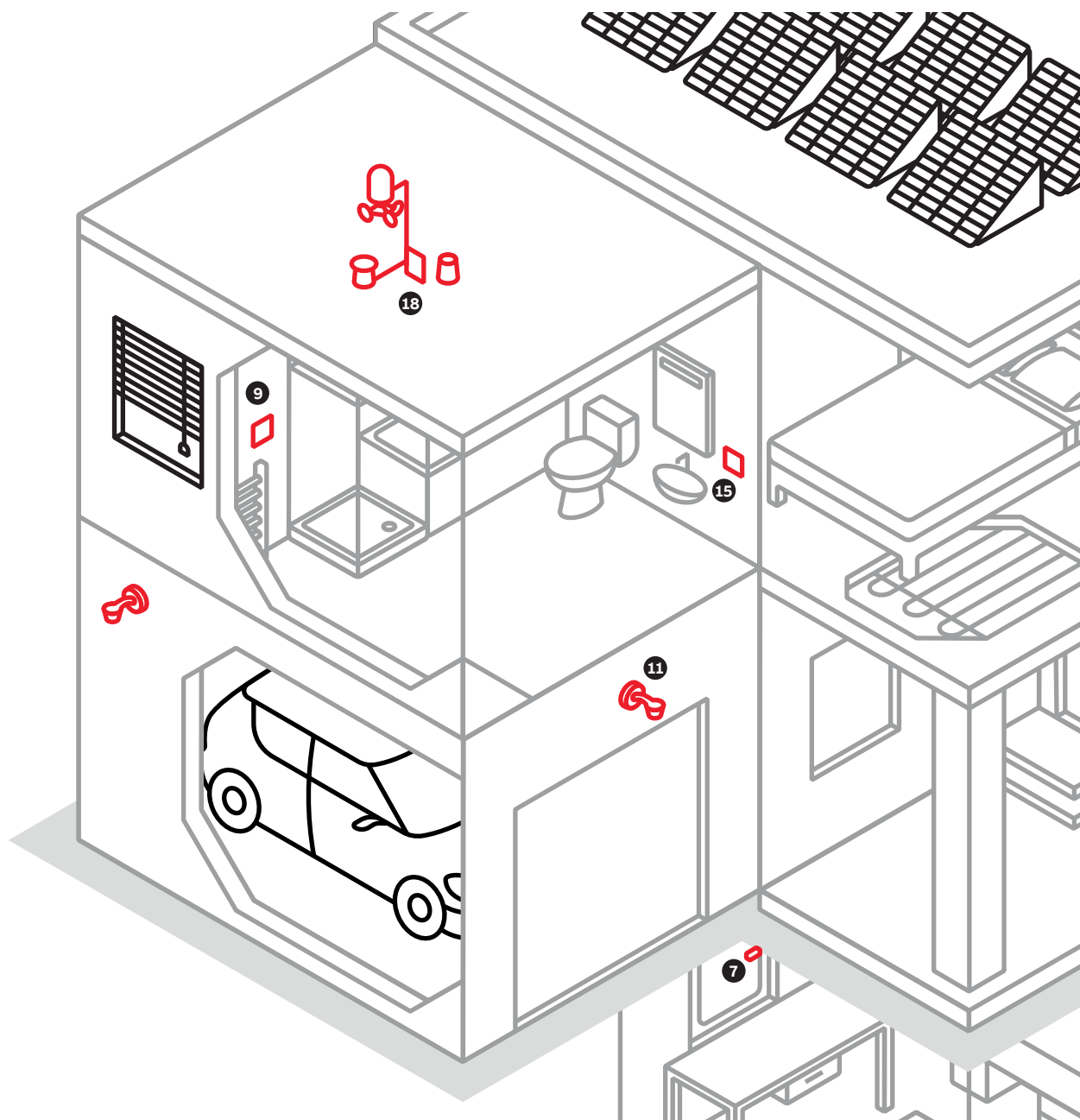

1. Safety switch
2. Energy meter
3. Small and home distributor
4. Smoke detectors
5. Movement detectors
6. Photovoltaic inverter
7. CO₂ indoor air sensor
8. Switches and socket outlets

9. Room temperature controller with venetian blind control unit
10. Busch-DigitalRadio
11. Movement detector
12. Access control systems
13. Burglar alarm systems
14. ABB i-bus® KNX touch panel
15. Safety socket outlets
16. Communications socket outlets

Electrical installation solutions for buildings

A world of advantages

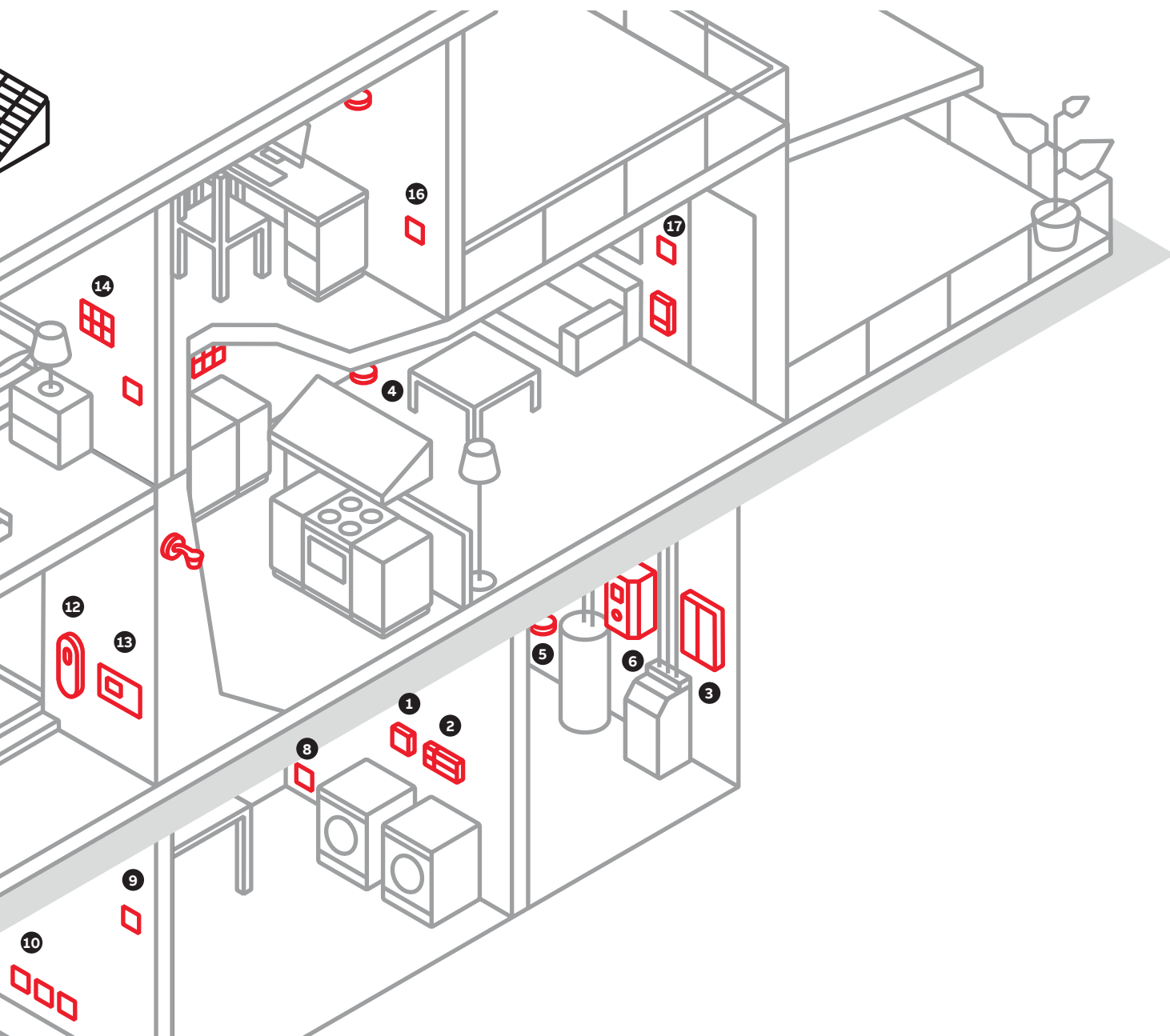

- 17. Switches and socket outlets for outdoor and wet areas
- 18. Weather sensor unit

Electrical installation solutions for buildings

A world of advantages

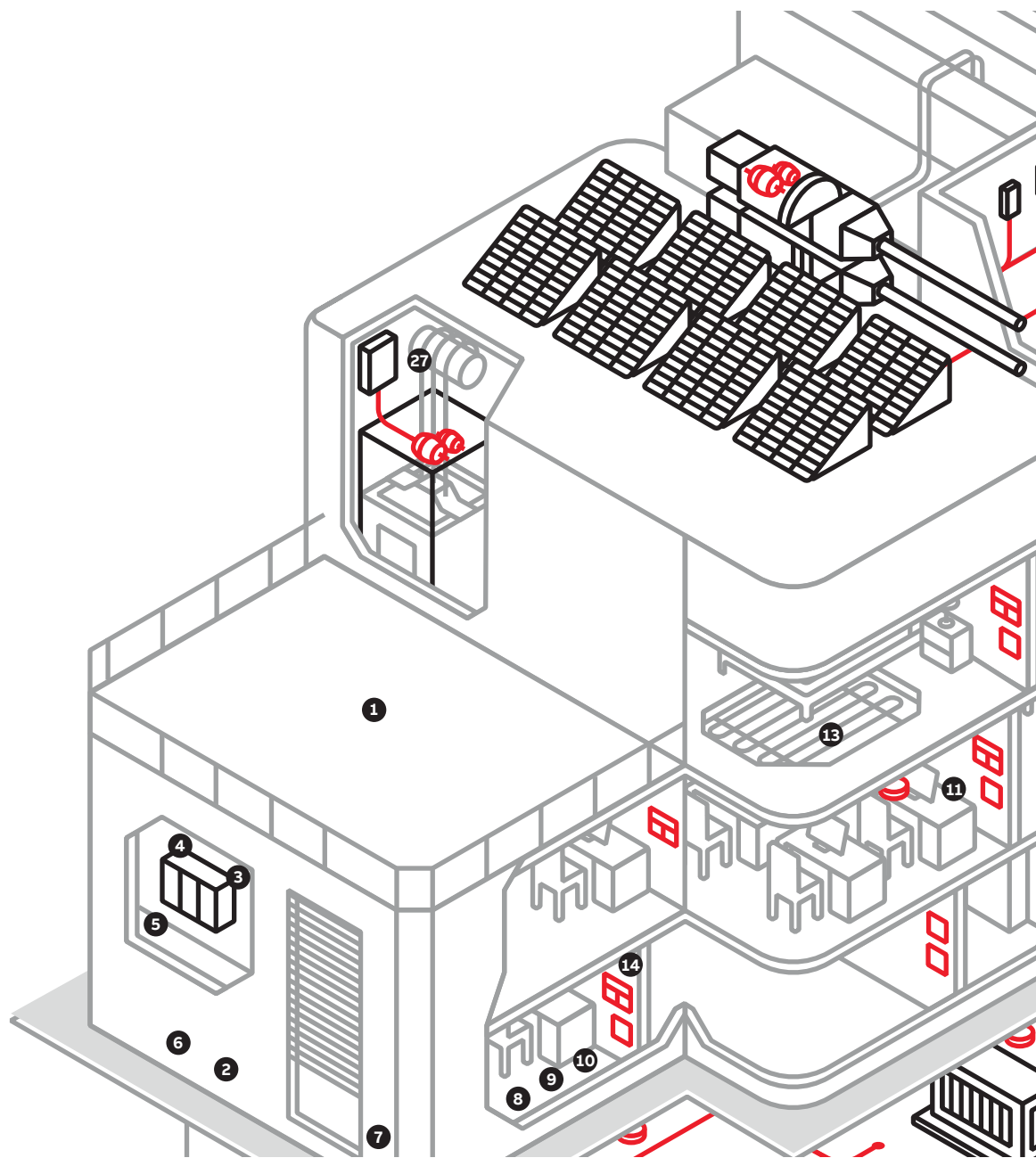

- | | |
|-------------------------------|----------------------------------------|
| 1. Lightning protection | 10. Push-button |
| 2. Circuit breakers | 11. Non-metallic, flexible cable ducts |
| 3. Central battery systems | 12. Cable duct, cable ties |
| 4. Cable ties and accessories | 13. Protection relay |
| 5. Cable connections | 14. AC & DC switches in housing |
| 6. Distributors | 15. Bus modules |
| 7. Energy meter | 16. Overvoltage protection devices |
| 8. Industrial connectors | 17. Earth-fault relay |
| 9. Terminal blocks | 18. Door communication |

Electrical installation solutions for buildings

A world of advantages

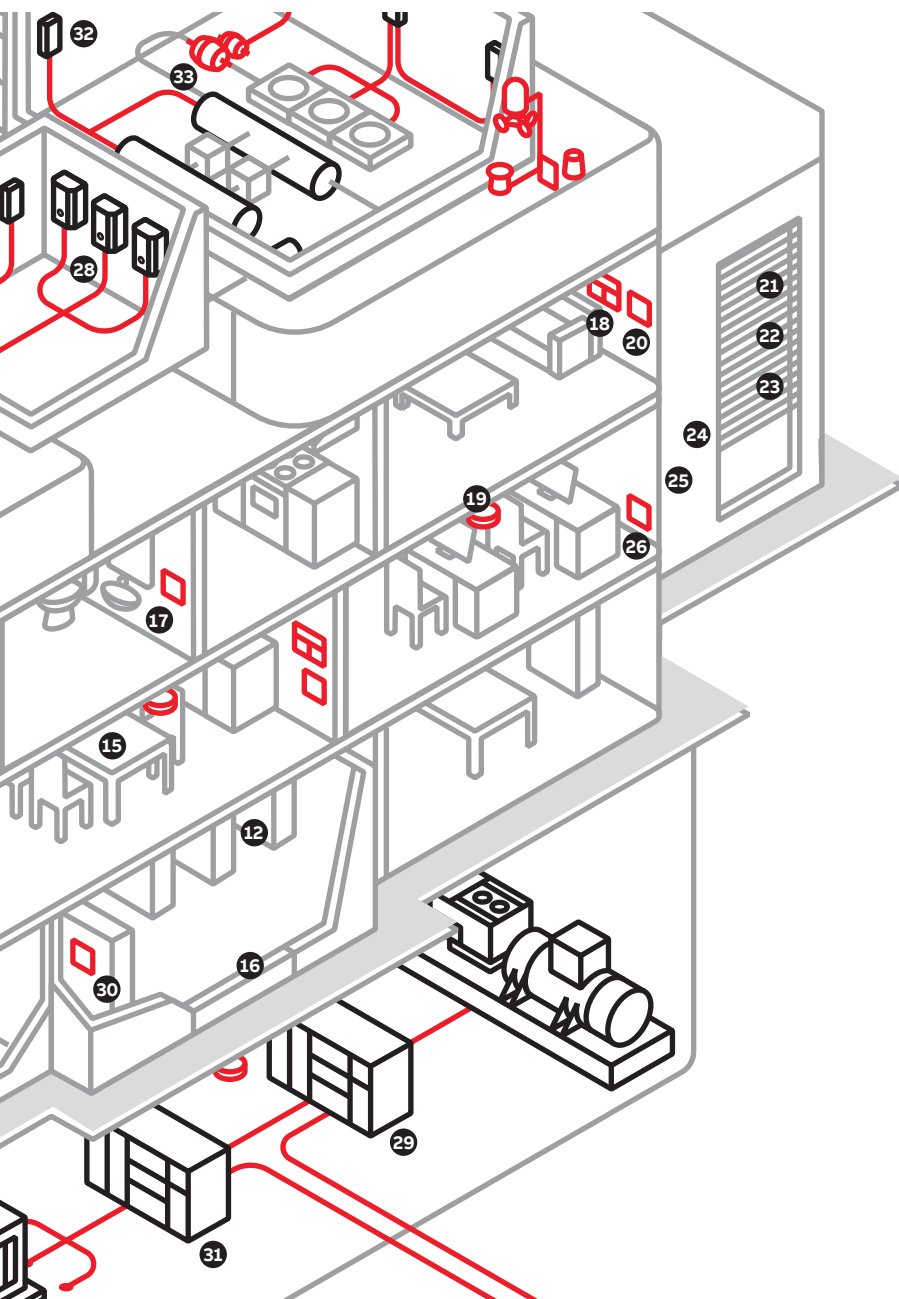

- 19. Emergency lighting
- 20. Timers
- 21. Electrical and grounding connections
- 22. Safety components
- 23. Electrical distribution systems
- 24. Motor starter combinations, soft starters
- 25. Energy distribution unit
- 26. Cable connections & accessories
- 27. EMC safety switch

- 28. DC load-break switches
- 29. Tmax XT power circuit breaker
- 30. OT load-break switches
- 31. XLP safety load-break switch
- 32. Safety switches for aeration or air-conditioning systems
- 33. HVAC controls

Miniature Circuit Breaker SB200 M

The details make the difference 

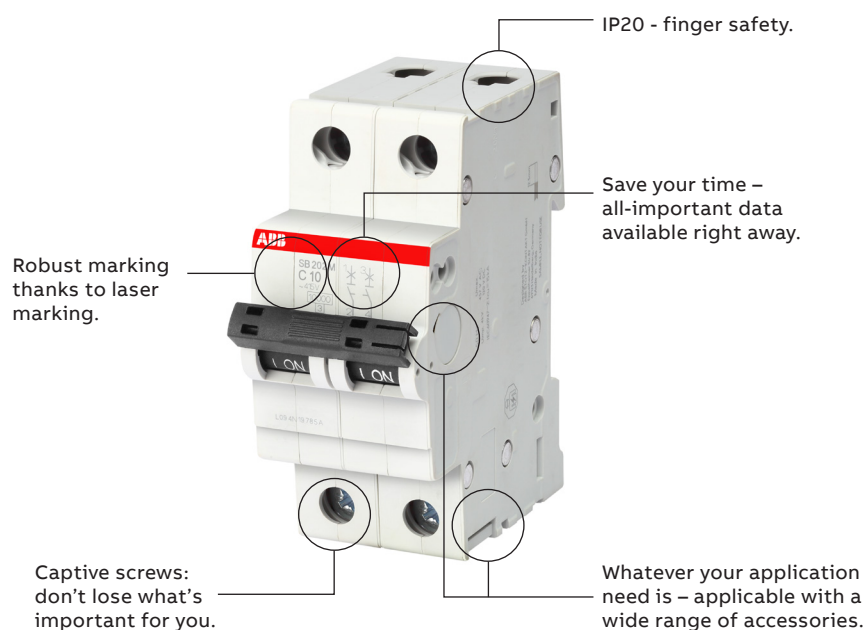

Technical Features

General data

Standards	IS/IEC 60898-1
Poles	B: 1P, 1P+N, 2P C: 1P, 2P, 3P, 4P, 1P+N, 3P+N D: 1P, 2P, 3P, 4P
Rated short-circuit capacity (Icn)	10 kA
Tripping characteristics	B, C, D
Reference temperature for tripping characteristics	30°C
Energy limiting class (B-,C- Curve)	3
Rated voltage Ue	1P : 240/415 V AC 1P + N : 240 V AC 2...4P : 415 V AC 3P + N : 415 V AC
Rated current In	B: 6, 10, 16, 20, 25, 32, 40 A C&D: 0,5, 1, 1,6, 2, 3, 4, 6, 10, 16, 20, 25, 32, 40, 50, 63 A
Rated frequency	50/60 Hz
Max. Power frequency recovery voltage (Umax)	1P: 264 V AC; 60V DC; 1P+N: 264 V AC; 60V DC; 2...4P : 457 V AC; 2P: 120V DC; 3P+N: 457 V AC; 120V DC;
Min. operating voltage	12 V AC
Rated insulation voltage Ui acc. to IEC/EN 60664-1	250 V AC (phase to ground) , 440 V AC (phase to phase)
Rated impulse withstand voltage Uimp. (1.2/50µs)	4 kV (test voltage 6.2kV at sea level, 5kV at 2000m)
Dielectric test voltage	2 kV (50 / 60Hz, 1 min.)
Overvoltage category	III
Pollution degree	2
Electrical endurance	In < 32A: 20.000 ops.(AC), In ≥ 32A: 10.000 ops.(AC); 1.000 ops. (DC); 1 cycle (2s - ON, 13s - OFF, In ≤ 32A), 1 cycle (2s - ON, 28s - OFF, In >32A)

MCB SB200 M

B characteristic



SB201 M B 16

SB200 M B characteristic

Function: protection and control of the circuits against overloads and short-circuits; protection for resistive and inductive loads with low inrush current.

Applications: residential and commercial.

Standard: IS/IEC 60898-1

Icn=10 kA

SB201 M B

Number of poles	Rated current In A	Order details		Standard pack	Unit MRP (₹)
		Type code	Order code		
1P	6	SB201 M-B6	1SYS271012R0065 ■	12	419
	10	SB201 M-B10	1SYS271012R0105 ■	12	419
	16	SB201 M-B16	1SYS271012R0165 ■	12	419
	20	SB201 M-B20	1SYS271012R0205 ■	12	419
	25	SB201 M-B25	1SYS271012R0255 ■	12	419
	32	SB201 M-B32	1SYS271012R0325 ■	12	419
	40	SB201 M-B40	1SYS271012R0405 ■	12	820

SB201 M B NA

Number of poles	Rated current In A	Order details		Standard pack	Unit MRP (₹)
		Type code	Order code		
1P+N	6	SB201 M-B6 NA	1SYS271112R0065 ■	6	1,270
	10	SB201 M-B10 NA	1SYS271112R0105 ■	6	1,270
	16	SB201 M-B16 NA	1SYS271112R0165 ■	6	1,270
	20	SB201 M-B20 NA	1SYS271112R0205 ■	6	1,270
	25	SB201 M-B25 NA	1SYS271112R0255 ■	6	1,270
	32	SB201 M-B32 NA	1SYS271112R0325 ■	6	1,270
	40	SB201 M-B40 NA	1SYS271112R0405 ■	6	2,070

SB202 M B

Number of poles	Rated current In A	Order details		Standard pack	Unit MRP (₹)
		Type code	Order code		
2P	6	SB202 M-B6	1SYS272012R0065 ■	6	1,260
	10	SB202 M-B10	1SYS272012R0105 ■	6	1,260
	16	SB202 M-B16	1SYS272012R0165 ■	6	1,260
	20	SB202 M-B20	1SYS272012R0205 ■	6	1,260
	25	SB202 M-B25	1SYS272012R0255 ■	6	1,260
	32	SB202 M-B32	1SYS272012R0325 ■	6	1,260
	40	SB202 M-B40	1SYS272012R0405 ■	6	2,020

MCB SB200 M

C characteristic



SB201 M C 16

SB200 M C characteristic

Function: protection and control of the circuits against overloads and short-circuits; protection for resistive and inductive loads with low inrush current.

Applications: residential and commercial.

Standard: IS/IEC 60898-1

Icn=10 kA

SB201 M C

Number of poles	Rated current In A	Order details		Standard pack	Unit MRP (₹)
		Type code	Order code		
1P	0.5	SB201 M-C0.5	1SYS271012R0984	12	700
	1	SB201 M-C1	1SYS271012R0014	12	700
	1.6	SB201 M-C1.6	1SYS271012R0974	12	700
	2	SB201 M-C2	1SYS271012R0024	12	610
	3	SB201 M-C3	1SYS271012R0034	12	610
	4	SB201 M-C4	1SYS271012R0044	12	610
	6	SB201 M-C6	1SYS271012R0064 ■	12	419
	10	SB201 M-C10	1SYS271012R0104 ■	12	419
	16	SB201 M-C16	1SYS271012R0164 ■	12	419
	20	SB201 M-C20	1SYS271012R0204 ■	12	419
	25	SB201 M-C25	1SYS271012R0254 ■	12	419
	32	SB201 M-C32	1SYS271012R0324 ■	12	419
	40	SB201 M-C40	1SYS271012R0404	12	820
	50	SB201 M-C50	1SYS271012R0504	12	820
	63	SB201 M-C63	1SYS271012R0634	12	820

SB201 M C NA

Number of poles	Rated current In A	Order details		Standard pack	Unit MRP (₹)
		Type code	Order code		
1P+N	0.5	SB201 M-C0.5 NA	1SYS271112R0984	6	2,100
	1	SB201 M-C1 NA	1SYS271112R0014	6	2,100
	1.6	SB201 M-C1.6 NA	1SYS271112R0974	6	2,100
	2	SB201 M-C2 NA	1SYS271112R0024	6	1,840
	3	SB201 M-C3 NA	1SYS271112R0034	6	1,840
	4	SB201 M-C4 NA	1SYS271112R0044	6	1,840
	6	SB201 M-C6 NA	1SYS271112R0064 ■	6	1,270
	10	SB201 M-C10 NA	1SYS271112R0104 ■	6	1,270
	16	SB201 M-C16 NA	1SYS271112R0164 ■	6	1,270
	20	SB201 M-C20 NA	1SYS271112R0204 ■	6	1,270
	25	SB201 M-C25 NA	1SYS271112R0254 ■	6	1,270
	32	SB201 M-C32 NA	1SYS271112R0324 ■	6	1,270
	40	SB201 M-C40 NA	1SYS271112R0404 ■	6	2,070
	50	SB201 M-C50 NA	1SYS271112R0504 ■	6	2,070
	63	SB201 M-C63 NA	1SYS271112R0634 ■	6	2,070

■ Stock items

MCB SB200 M

C characteristic



SB202 M C 16

SB202 M C

Number of poles	Rated current In A	Order details		Standard pack	Unit MRP (₹)
		Type code	Order code		
2P	0.5	SB202 M-C0.5	1SYS272012R0984	6	1,950
	1	SB202 M-C1	1SYS272012R0014	6	1,950
	1.6	SB202 M-C1.6	1SYS272012R0974	6	1,950
	2	SB202 M-C2	1SYS272012R0024	6	1,790
	3	SB202 M-C3	1SYS272012R0034	6	1,790
	4	SB202 M-C4	1SYS272012R0044	6	1,790
	6	SB202 M-C6	1SYS272012R0064 ■	6	1,260
	10	SB202 M-C10	1SYS272012R0104 ■	6	1,260
	16	SB202 M-C16	1SYS272012R0164 ■	6	1,260
	20	SB202 M-C20	1SYS272012R0204 ■	6	1,260
	25	SB202 M-C25	1SYS272012R0254 ■	6	1,260
	32	SB202 M-C32	1SYS272012R0324 ■	6	1,260
	40	SB202 M-C40	1SYS272012R0404 ■	6	2,020
	50	SB202 M-C50	1SYS272012R0504 ■	6	2,020
	63	SB202 M-C63	1SYS272012R0634 ■	6	2,020

SB203 M C

Number of poles	Rated current In A	Order details		Standard pack	Unit MRP (₹)
		Type code	Order code		
3P	0.5	SB203 M-C0.5	1SYS273012R0984	4	3,010
	1	SB203 M-C1	1SYS273012R0014	4	3,010
	1.6	SB203 M-C1.6	1SYS273012R0974	4	3,010
	2	SB203 M-C2	1SYS273012R0024	4	2,750
	3	SB203 M-C3	1SYS273012R0034	4	2,750
	4	SB203 M-C4	1SYS273012R0044	4	2,750
	6	SB203 M-C6	1SYS273012R0064 ■	4	2,070
	10	SB203 M-C10	1SYS273012R0104 ■	4	2,070
	16	SB203 M-C16	1SYS273012R0164 ■	4	2,070
	20	SB203 M-C20	1SYS273012R0204 ■	4	2,070
	25	SB203 M-C25	1SYS273012R0254 ■	4	2,070
	32	SB203 M-C32	1SYS273012R0324 ■	4	2,070
	40	SB203 M-C40	1SYS273012R0404 ■	4	3,160
	50	SB203 M-C50	1SYS273012R0504 ■	4	3,160
	63	SB203 M-C63	1SYS273012R0634 ■	4	3,160

MCB SB200 M

C characteristic

SB203M C NA

Number of poles	Rated current In A	Order details		Standard pack	Unit MRP (₹)
		Type code	Order code		
3P+N	0.5	SB203 M-C0.5 NA	1SYS273112R0984	3	4,450
	1	SB203 M-C1 NA	1SYS273112R0014	3	4,450
	1.6	SB203 M-C1.6 NA	1SYS273112R0974	3	4,450
	2	SB203 M-C2 NA	1SYS273112R0024	3	3,910
	3	SB203 M-C3 NA	1SYS273112R0034	3	3,910
	4	SB203 M-C4 NA	1SYS273112R0044	3	3,910
	6	SB203 M-C6 NA	1SYS273112R0064 ■	3	2,810
	10	SB203 M-C10 NA	1SYS273112R0104 ■	3	2,810
	16	SB203 M-C16 NA	1SYS273112R0164 ■	3	2,810
	20	SB203 M-C20 NA	1SYS273112R0204 ■	3	2,810
	25	SB203 M-C25 NA	1SYS273112R0254 ■	3	2,810
	32	SB203 M-C32 NA	1SYS273112R0324 ■	3	2,810
	40	SB203 M-C40 NA	1SYS273112R0404 ■	3	3,970
	50	SB203 M-C50 NA	1SYS273112R0504 ■	3	3,970
	63	SB203 M-C63 NA	1SYS273112R0634 ■	3	3,970

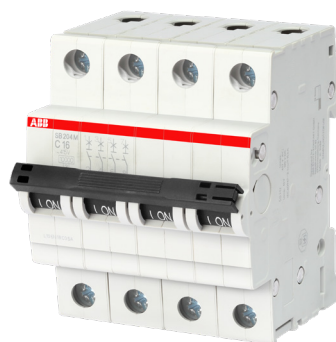

SB204 M C 16

SB204 M C

Number of poles	Rated current In A	Order details		Standard pack	Unit MRP (₹)
		Type code	Order code		
4P	0.5	SB204 M-C0.5	1SYS274012R0984	3	4,220
	1	SB204 M-C1	1SYS274012R0014	3	4,220
	1.6	SB204 M-C1.6	1SYS274012R0974	3	4,220
	2	SB204 M-C2	1SYS274012R0024	3	3,700
	3	SB204 M-C3	1SYS274012R0034	3	3,700
	4	SB204 M-C4	1SYS274012R0044	3	3,700
	6	SB204 M-C6	1SYS274012R0064 ■	3	2,660
	10	SB204 M-C10	1SYS274012R0104 ■	3	2,660
	16	SB204 M-C16	1SYS274012R0164 ■	3	2,660
	20	SB204 M-C20	1SYS274012R0204 ■	3	2,660
	25	SB204 M-C25	1SYS274012R0254 ■	3	2,660
	32	SB204 M-C32	1SYS274012R0324 ■	3	2,660
	40	SB204 M-C40	1SYS274012R0404 ■	3	4,070
	50	SB204 M-C50	1SYS274012R0504 ■	3	4,070
	63	SB204 M-C63	1SYS274012R0634 ■	3	4,070

MCB SB200 M

D characteristic



SB202 M D 16

SB200 M D characteristic

Function: protection and control of the circuits against overloads and short-circuits; protection for resistive and inductive loads with low inrush current.

Applications: residential and commercial.

Standard: IS/IEC 60898-1

Icn=10 kA

SB201 M D

Number of poles	Rated current In A	Order details		Standard pack	Unit MRP (₹)
		Type code	Order code		
1P	0.5	SB201 M-D0,5	1SYS271012R0981	12	810
	1	SB201 M-D1	1SYS271012R0011	12	810
	1.6	SB201 M-D1,6	1SYS271012R0971	12	810
	2	SB201 M-D2	1SYS271012R0021	12	710
	3	SB201 M-D3	1SYS271012R0031	12	710
	4	SB201 M-D4	1SYS271012R0041	12	710
	6	SB201 M-D6	1SYS271012R0061	12	580
	10	SB201 M-D10	1SYS271012R0101	12	580
	16	SB201 M-D16	1SYS271012R0161	12	580
	20	SB201 M-D20	1SYS271012R0201	12	580
	25	SB201 M-D25	1SYS271012R0251	12	580
	32	SB201 M-D32	1SYS271012R0321	12	580
	40	SB201 M-D40	1SYS271012R0401	12	980
	50	SB201 M-D50	1SYS271012R0501	12	980
	63	SB201 M-D63	1SYS271012R0631	12	980

SB202 M D

Number of poles	Rated current In A	Order details		Standard pack	Unit MRP (₹)
		Type code	Order code		
2P	0.5	SB202 M-D0.5	1SYS272012R0981	6	2,310
	1	SB202 M-D1	1SYS272012R0011	6	2,310
	1.6	SB202 M-D1.6	1SYS272012R0971	6	2,310
	2	SB202 M-D2	1SYS272012R0021	6	2,030
	3	SB202 M-D3	1SYS272012R0031	6	2,030
	4	SB202 M-D4	1SYS272012R0041	6	2,030
	6	SB202 M-D6	1SYS272012R0061	6	1,450
	10	SB202 M-D10	1SYS272012R0101	6	1,450
	16	SB202 M-D16	1SYS272012R0161	6	1,450
	20	SB202 M-D20	1SYS272012R0201	6	1,450
	25	SB202 M-D25	1SYS272012R0251	6	1,450
	32	SB202 M-D32	1SYS272012R0321	6	1,450
	40	SB202 M-D40	1SYS272012R0401	6	2,380
	50	SB202 M-D50	1SYS272012R0501	6	2,380
	63	SB202 M-D63	1SYS272012R0631	6	2,380

MCB SB200 M

D characteristic



SB203 M D 16

SB203 M D

Number of poles	Rated current In A	Order details		Standard pack	Unit MRP (₹)
		Type code	Order code		
3P	0.5	SB203 M-D0.5	1SYS273012R0981	4	3,570
	1	SB203 M-D1	1SYS273012R0011	4	3,570
	1.6	SB203 M-D1.6	1SYS273012R0971	4	3,570
	2	SB203 M-D2	1SYS273012R0021	4	3,130
	3	SB203 M-D3	1SYS273012R0031	4	3,130
	4	SB203 M-D4	1SYS273012R0041	4	3,130
	6	SB203 M-D6	1SYS273012R0061	4	2,360
	10	SB203 M-D10	1SYS273012R0101	4	2,360
	16	SB203 M-D16	1SYS273012R0161	4	2,360
	20	SB203 M-D20	1SYS273012R0201	4	2,360
	25	SB203 M-D25	1SYS273012R0251	4	2,360
	32	SB203 M-D32	1SYS273012R0321	4	2,360
	40	SB203 M-D40	1SYS273012R0401	4	3,730
	50	SB203 M-D50	1SYS273012R0501	4	3,730
	63	SB203 M-D63	1SYS273012R0631	4	3,730

SB204 M D

Number of poles	Rated current In A	Order details		Standard pack	Unit MRP (₹)
		Type code	Order code		
4P	0.5	SB204 M-D0.5	1SYS274012R0981	3	3,920
	1	SB204 M-D1	1SYS274012R0011	3	3,920
	1.6	SB204 M-D1.6	1SYS274012R0971	3	3,920
	2	SB204 M-D2	1SYS274012R0021	3	4,120
	3	SB204 M-D3	1SYS274012R0031	3	4,120
	4	SB204 M-D4	1SYS274012R0041	3	4,120
	6	SB204 M-D6	1SYS274012R0061	3	3,280
	10	SB204 M-D10	1SYS274012R0101	3	3,280
	16	SB204 M-D16	1SYS274012R0161	3	3,280
	20	SB204 M-D20	1SYS274012R0201	3	3,280
	25	SB204 M-D25	1SYS274012R0251	3	3,280
	32	SB204 M-D32	1SYS274012R0321	3	3,280
	40	SB204 M-D40	1SYS274012R0401	3	4,310
	50	SB204 M-D50	1SYS274012R0501	3	4,310
	63	SB204 M-D63	1SYS274012R0631	3	4,310

Miniature Circuit Breaker SB200 DC

Right product for right application

The range impresses with its performance, approvals and high in-built short-circuit breaking capacity for

DC application. Can be used in SP version at 250V DC and DP version upto 500V DC.

Polarity marking.

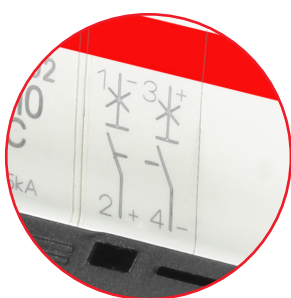

IP20 - finger safety.

Captive screws:
don't lose what's
important for you.

Approvals and
standard.

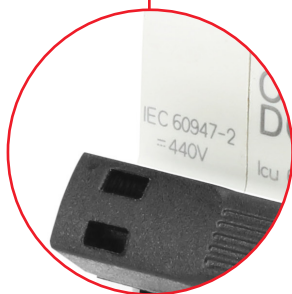

Whatever your application
need is – applicable with a
wide range of accessories.

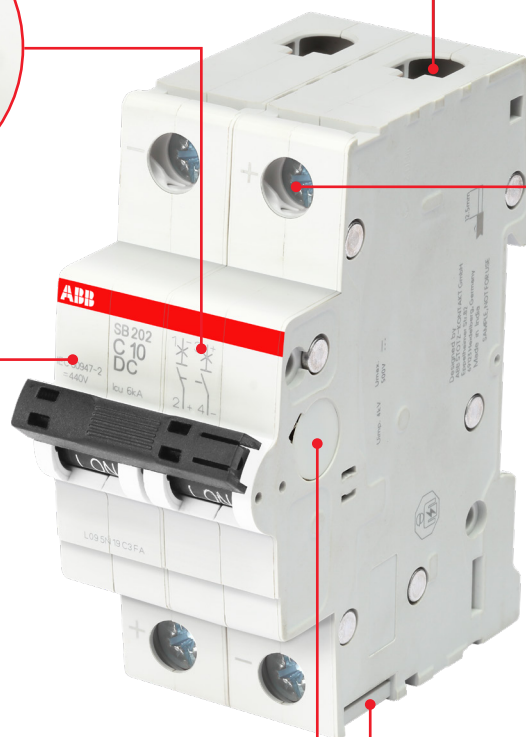



State-of-the-art design (Aesthetics & Ergonomics)

Elegant in appearance and the knob is designed for easy operation.



Laser marking

All printing of the SB200 MCBs, like the approvals on the product identification, are printed by a laser. The laser printing ensures a friction, scratch and solvent resistant marking on the MCBs. Easy identification of the products in case of maintenance or replacement, due to safe laser printing.



Housing cover with fire retardant material

High performance 100% recyclable plastic material with fire retardant, high melting point, low water absorption & high dielectric strength properties. ABB is taking care of the environment... with the latest generation of thermoplastics, it is possible to recycle the MCBs – especially the thermoplastic housing material can be re-used. SB200 is 100% free of halogens.

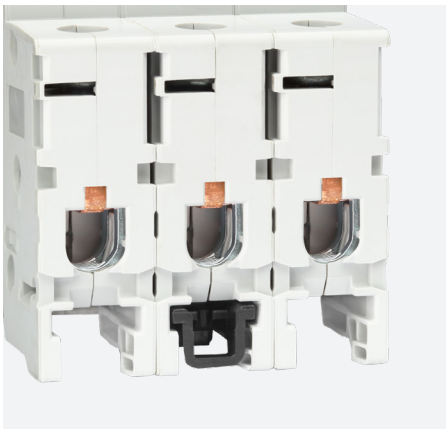

IP20 protection

IP20 - finger safe terminals. The System pro M compact® MCBs are equipped with 25 mm² cage terminals, suitable for both cable and pin type busbar upto 10 sqmm.



Labelling area

Provision for providing label enables easy identification and polarity marking of circuit during installation, operation & maintenance.



Accessories mountable

Wide range of add-on accessories having 30 different types of accessories. Max. possibility of mounting: 4 different accessories on the right side and 1 on the left side ensures highest flexibility of functions. Universal contact, motorised unique accessory like mechanical tripping devices available only with ABB.

MCB SB200 DC

C characteristic



SB201 C 6 DC

SB200 DC characteristic

Function: protection and control of the circuits against overloads and short-circuits; protection for resistive and inductive loads with low inrush current.

Applications: residential, commercial and industrial.

Standard: IS/IEC 60947-2

Icn=6 kA

SB201 DC C

Number of poles	Rated current In A	Order details		Standard pack	Unit L.P. (₹)
		Type code	Order code		
1P	1.6	SB201-C1.6DC	1SYS251067R0974	12	1,320
	2	SB201-C2DC	1SYS251067R0024	12	1,320
	3	SB201-C3DC	1SYS251067R0034	12	1,320
	4	SB201-C4DC	1SYS251067R0044	12	1,320
	6	SB201-C6DC	1SYS251067R0064	12	1,080
	10	SB201-C10DC	1SYS251067R0104	12	1,080
	16	SB201-C16DC	1SYS251067R0164	12	1,080
	20	SB201-C20DC	1SYS251067R0204	12	1,080
	25	SB201-C25DC	1SYS251067R0254	12	1,080
	32	SB201-C32DC	1SYS251067R0324	12	1,080
	40	SB201-C40DC	1SYS251067R0404	12	1,380
	50	SB201-C50DC	1SYS251067R0504	12	1,380
	63	SB201-C63DC	1SYS251067R0634	12	1,380

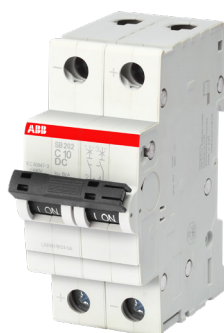

SB202 C 10 DC

SB202 DC

Number of poles	Rated current In A	Order details		Standard pack	Unit L.P. (₹)
		Type code	Order code		
2P	1.6	SB202-C1.6DC	1SYS252067R0974	6	2,800
	2	SB202-C2DC	1SYS252067R0024	6	2,800
	3	SB202-C3DC	1SYS252067R0034	6	2,800
	4	SB202-C4DC	1SYS252067R0044	6	2,800
	6	SB202-C6DC	1SYS252067R0064	6	2,270
	10	SB202-C10DC	1SYS252067R0104	6	2,270
	16	SB202-C16DC	1SYS252067R0164	6	2,270
	20	SB202-C20DC	1SYS252067R0204	6	2,270
	25	SB202-C25DC	1SYS252067R0254	6	2,270
	32	SB202-C32DC	1SYS252067R0324	6	2,270
	40	SB202-C40DC	1SYS252067R0404	6	3,070
	50	SB202-C50DC	1SYS252067R0504	6	3,070
	63	SB202-C63DC	1SYS252067R0634	6	3,070

Switch Disconnecter SDB200

The details make the difference

Easy product coding – easy identification: basic technical information already integrated into the name.

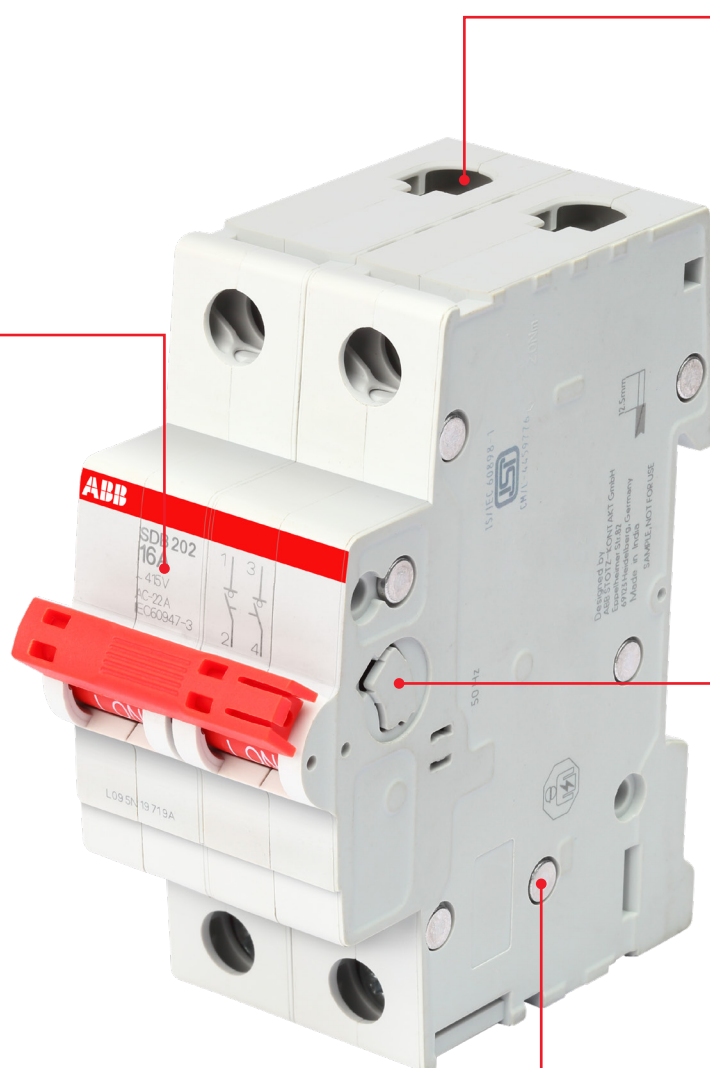

IP20 - finger safety.

Fully compatible with all System pro M devices and accessories.

Patented housing design: Environment-friendly and performance-optimized.

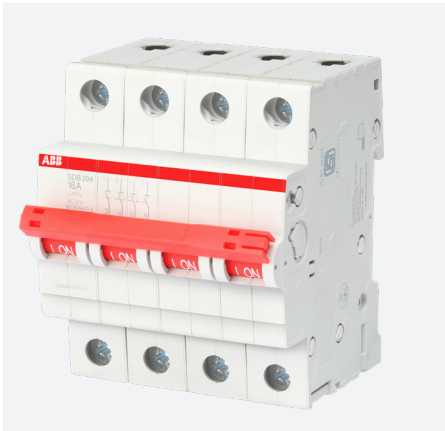

Patented housing design

By using state-of-the-art housing material, ABB is taking care of the environment. With the latest generation of halogen-free thermoplastics for SDB200, it is possible to recycle the switch disconnectors completely without environmental pollution. The material works for the stability.



Highest performance

With a rated voltage of 253/440 V AC, a rated conditional short-circuit current of 25 kA, terminals with protection from misconnection, a “Real CPI” switching position display, as well as full compatibility with all MCB accessories, the SDB200 is unique in its field of application. SDB200 complies with IEC/EN 60947-3.



IP20 protection

IP20 - finger safe terminals. The System pro M compact® MCBs are equipped with 25 mm² cylinder lift twin terminals, a well-proven and reliable technology - designed for sophisticated industrial use. The cross wiring can be easily done by inserting the System pro M compact® busbars into the rear terminal part and then the incoming wires into the front part of the terminal.

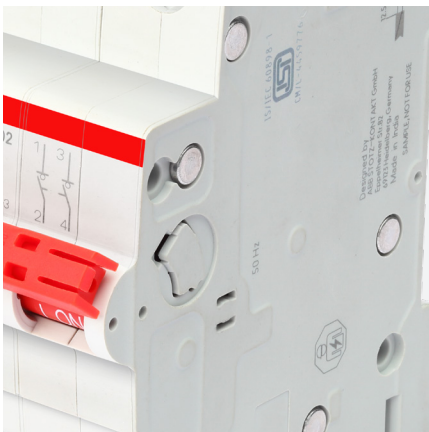

Laser printing

All labels on the SDB200, as the approvals on the dome, technical details and the product identification, are printed by a laser. The laser printing ensures a friction, scratch and solvent resistant marking on the switch disconnectors for easy identification in case of maintenance or replacement. For control and acceptance procedure, it is important to see all markings also in the mounted position.



ISI and CE marking

In addition to the International standards and markings IEC, the product is certified as per latest Indian Standards (ISI)



Wide range of accessories

SDB200 is fully compatible to the complete range of System pro M compact accessories like:

- Auxiliary contacts, to be mounted on the left side, the right side or bottom fitting
- Shunt trips
- Undervoltage release
- Motor operating devices

Switch Disconnecter

SDB200



SDB203 16 A

SDB202

Number of poles	Rated current In A	Order details		Standard pack	Unit MRP (₹)
		Type code	Order code		
2P	40	SDB202/40	1SYD272115R0040 ■	6	920
	63	SDB202/63	1SYD272115R0063 ■	6	1,190

SDB203

Number of poles	Rated current In A	Order details		Standard pack	Unit MRP (₹)
		Type code	Order code		
3P	40	SDB203/40	1SYD273115R0040 ■	4	1,560
	63	SDB203/63	1SYD273115R0063 ■	4	1,830

SDB204

Number of poles	Rated current In A	Order details		Standard pack	Unit MRP (₹)
		Type code	Order code		
4P	40	SDB204/40	1SYD274115R0040 ■	3	1,940
	63	SDB204/63	1SYD274115R0063 ■	3	2,140

Note: Standard packing quantity for SDB switch Disconnecter: DP-6 Nos, TP-4 Nos, FP-3 Nos.

E200



E201

E200

Number of poles	Rated current In A	Order details		Standard pack	Unit L.P. (₹)
		Type code	Order code		

Double pole

2P	80	E202/80r	2CDE282001R0080	1	1,640
	100	E202/100r	2CDE282001R0100	1	2,580
	125	E202/125r	2CDE282001R0125	1	2,660

Triple pole

3P	80	E203/80r	2CDE283001R0080	1	2,760
	100	E203/100r	2CDE283001R0100	1	3,010
	125	E203/125r	2CDE283001R0125	1	3,360

Four pole

4P	80	E204/80r	2CDE284001R0080	1	3,100
	100	E204/100r	2CDE284001R0100	1	3,290
	125	E204/125r	2CDE284001R0125	1	3,680

Change over switch



E213

Description	Ordering code	Unit L.P. (₹)
E213-16-002, double pole change over switch, 16 A (I-II)	2CCA703045R0001	3,740
E213-25-002, double pole change over switch, 25 A (I-II)	2CCA703046R0001	4,650
E214-16-202, group switch, 16 A (I-O-II)	2CCA703030R0001	4,200
E214-25-202, group switch, 25 A (I-O-II)	2CCA703031R0001	4,710

■ Stock items

Residual Current Circuit Breaker FB200

A range designed to ensure efficiency and protection

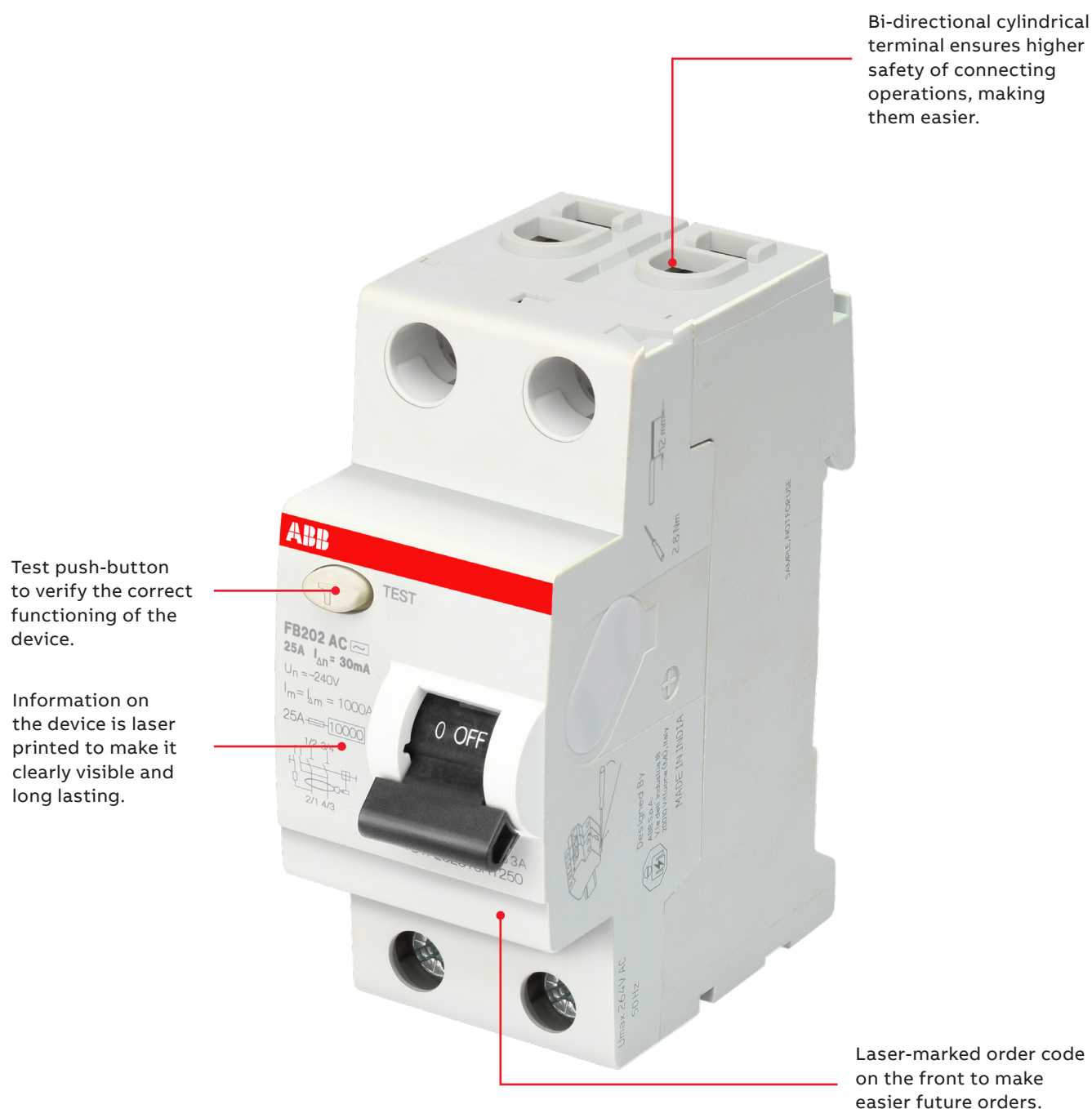



ISI and CE marking

In addition to the international standards and markings IEC, the product is certified as per latest Indian Standards (ISI).



High performance

- Rated breaking capacity and rated residual breaking capacity laser printed on the device:
 $I_m = I_{\Delta n} = 1000 \text{ mA}$
- Co-ordination with a 63 A rated current with conditional short-circuit capacity $I_{nc} = 10000 \text{ A}$.



Accessories mountable

Wide range of add-on accessories having 30 different types of accessories. Max. possibility of mounting: 4 different accessories on the right side and 1 on the left side ensures highest flexibility of functions. Universal contact, motorised unique accessory like mechanical tripping devices available only with ABB.



Termination

The availability of two terminals offers different connection solutions, thanks to the possibility to connect two independent cables in the same device: the second terminal can be used for an auxiliary circuit or for the supply of devices with small section cables without connecting them together with the main circuit.



Auto reclosing

The FB200 can be coupled with the auto reclosing unit F2C-ARH in order to ensure continuity of service for the whole installation of your home, avoiding lack of supply.



Dual termination

Two terminals are available, the fore one for cables up to 25 mm^2 , the back one for cables up to 10 mm^2 or for busbars.

RCCB FB200 and F200 higher rating

AC  type

FB200 AC and F200 type function: protection against the effects of sinusoidal alternating earth fault currents; protection against indirect contacts and additional protection against direct contacts (with $I\Delta n=30$ mA).

Application: residential, commercial, industrial.

Standard: IEC/EN 61008-1; IEC/EN 61008-2-1

Marking: according to EN 61008-1; EN 61008-2-1

FB202 AC



FB202 AC

Number of poles	Rated current In A	Residual rated current (mA)	Order details		Standard pack	Unit MRP (₹)
			Type code	Order code		
2P	25	30	FB202 AC-25/0.03	1SYF202015R1250 ■	1	4,410
	25	100	FB202 AC-25/0.1	1SYF202015R2250 ■	1	4,630
	25	300	FB202 AC-25/0.3	1SYF202015R3250	1	4,650
	40	30	FB202 AC-40/0.03	1SYF202015R1400 ■	1	5,070
	40	100	FB202 AC-40/0.1	1SYF202015R2400 ■	1	5,300
	40	300	FB202 AC-40/0.3	1SYF202015R3400	1	5,460
	63	30	FB202 AC-63/0.03	1SYF202015R1630 ■	1	5,980
	63	100	FB202 AC-63/0.1	1SYF202015R2630 ■	1	6,180
	63	300	FB202 AC-63/0.3	1SYF202015R3630	1	6,300

F202 AC

Number of poles	Rated current In A	Residual rated current (mA)	Order details		Standard pack	Unit L.P. (₹)
			Type code	Order code		
2P	80	30	F202 AC-80/0.03	2CSF202005R1800	1	16,490
	80	100	F202 AC-80/0.1	2CSF202005R2800	1	16,330
	80	300	F202 AC-80/0.3	2CSF202005R3800	1	16,330
	100	30	F202 AC-100/0.03	2CSF202005R1900	1	14,780
	100	100	F202 AC-100/0.1	2CSF202005R2900	1	15,470
	100	300	F202 AC-100/0.3	2CSF202005R3900	1	16,750

FB204 AC



FB204 AC

Number of poles	Rated current In A	Residual rated current (mA)	Order details		Standard pack	Unit MRP (₹)
			Type code	Order code		
4P	25	30	FB204 AC-25/0.03	1SYF204015R1250	1	5,860
	25	100	FB204 AC-25/0.1	1SYF204015R2250	1	6,140
	25	300	FB204 AC-25/0.3	1SYF204015R3250	1	6,370
	40	30	FB204 AC-40/0.03	1SYF204015R1400 ■	1	5,980
	40	100	FB204 AC-40/0.1	1SYF204015R2400 ■	1	6,020
	40	300	FB204 AC-40/0.3	1SYF204015R3400 ■	1	6,420
	63	30	FB204 AC-63/0.03	1SYF204015R1630 ■	1	6,790
	63	100	FB204 AC-63/0.1	1SYF204015R2630 ■	1	7,270
	63	300	FB204 AC-63/0.3	1SYF204015R3630 ■	1	7,340

F204 AC

Number of poles	Rated current In A	Residual rated current (mA)	Order details		Standard pack	Unit L.P. (₹)
			Type code	Order code		
4P	80	30	F204 AC-80/0.03	2CSF204005R1800	1	17,480
	80	100	F204 AC-80/0.1	2CSF204005R2800	1	18,270
	80	300	F204 AC-80/0.3	2CSF204005R3800	1	18,470
	100	30	F204 AC-100/0.03	2CSF204005R1900	1	17,770
	100	100	F204 AC-100/0.1	2CSF204005R2900	1	19,780
	100	300	F204 AC-100/0.3	2CSF204005R3900	1	19,290
	125	30	F204 AC-125/0.03	2CSF204001R1950	1	Upon request
	125	100	F204 AC-125/0.1	2CSF204001R2950	1	
	125	300	F204 AC-125/0.3	2CSF204001R3950	1	

■ Stock items



RCBO DSB201 M

Compact solutions for a complete protection

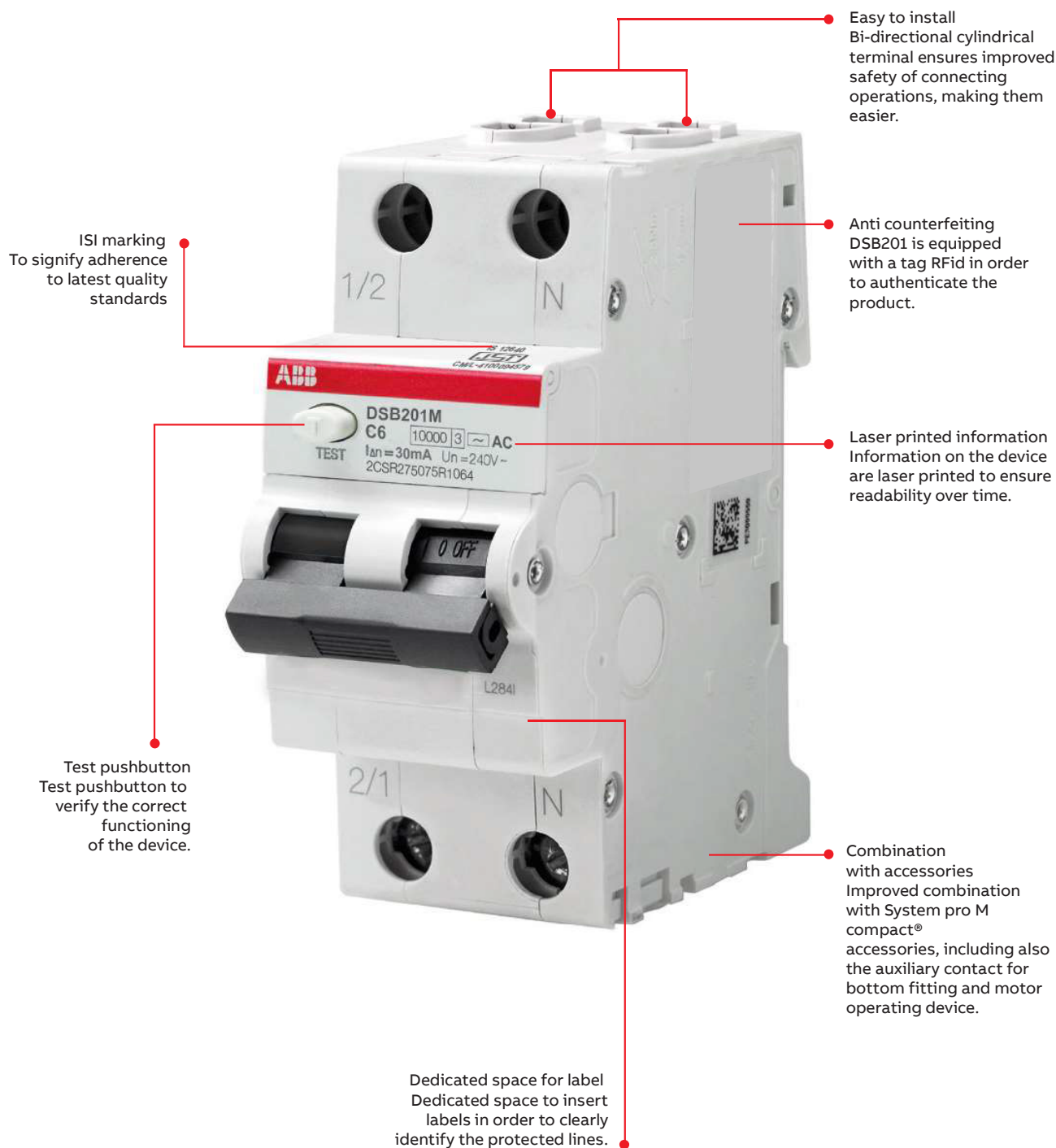



Easy installation

The terminals available on DSB200M make easier the supply operation in parallel with cables and busbars as they are composed by two different seats: a front seat for 25 mm² cables and a back seat for 10 mm² busbars. Supply is possible either from top or bottom side.



Mounting clip

Stable fixing on DIN rail, easy and fast mounting and dismounting operations thanks to the standard mounting clip.



Combination of auxiliary elements with DSB200M

Accessories can be mounted directly in few steps combination possible with the same motor operating device suitable for SB200M combination possible with auxiliary contacts for bottom fitting making DSB200M series suitable for retrofitting and application with space constraints



ISI Marking

RCBO DSB200 M series features ISI marking to signify adherence to latest quality standards



Additional laser printing

Additional information are laser printed on the lateral side of the device, including also the wiring diagram for an easier installation and for an easier stock management.

Residual current circuit breaker with overcurrent protection

RCBO - DSB201M series AC Type ( marked)



DSB201M 1P+N

Features

- Product Standard : IS 12640 (Part 2) : 2016, IEC 61009-1
- Type (wave form of the earth leakage sensed) : AC
- Tripping characteristic : C
- Poles : 2 Poles, 2 Modules
- Rated Current I_n (A) : 6, 10, 16, 20, 25, 32, 40
- Rated sensitivity $I_{\Delta n}$ (mA): 30, 100, 300
- Rated frequency (Hz) : 50
- Rated voltage U_n (V) : 240 V
- Operating voltage of circuit test U_t (V) : 110
- Breaking capacity, I_{cn} (A) acc. to IEC 61009 : 10 kA
- Rated Impulse withstand Voltage : 4 kV
- Electrical life (operations) : 10000
- Mechanical life (operations) : 20000
- Ambient temperature (with daily average $\leq +35^\circ\text{C}$) : $-25...+55^\circ\text{C}$
- Auxiliary devices : Compatible

RCBO 10kA AC Type - DSB201M

Number of poles / module	Description	Current rating (A)	Residual rated current (mA)	Pack unit (Pc)	Ordering code	Unit L.P. (₹)
1P+N / 2 module	DSB201 M C6 AC30	6	30	1	2CSR275075R1064	6,540
	DSB201 M C10 AC30	10	30	1	2CSR275075R1104	6,540
	DSB201 M C16 AC30	16	30	1	2CSR275075R1164	6,540
	DSB201 M C20 AC30	20	30	1	2CSR275075R1204	6,540
	DSB201 M C25 AC30	25	30	1	2CSR275075R1254 ■	6,540
	DSB201 M C32 AC30	32	30	1	2CSR275075R1324	7,090
	DSB201 M C40 AC30	40	30	1	2CSR275075R1404 ■	8,430
	DSB201 M C6 AC100	6	100	1	2CSR275075R2064	7,350
	DSB201 M C10 AC100	10	100	1	2CSR275075R2104	7,350
	DSB201 M C16 AC100	16	100	1	2CSR275075R2164	7,350
	DSB201 M C20 AC100	20	100	1	2CSR275075R2204	7,350
	DSB201 M C25 AC100	25	100	1	2CSR275075R2254 ■	7,350
	DSB201 M C32 AC100	32	100	1	2CSR275075R2324	7,610
	DSB201 M C40 AC100	40	100	1	2CSR275075R2404 ■	8,900
	DSB201 M C6 AC300	6	300	1	2CSR275075R3064	7,090
	DSB201 M C10 AC300	10	300	1	2CSR275075R3104	7,090
	DSB201 M C16 AC300	16	300	1	2CSR275075R3164	7,090
	DSB201 M C20 AC300	20	300	1	2CSR275075R3204	7,090
	DSB201 M C25 AC300	25	300	1	2CSR275075R3254	7,090
	DSB201 M C32 AC300	32	300	1	2CSR275075R3324	7,350
	DSB201 M C40 AC300	40	300	1	2CSR275075R3404	8,670

Residual current circuit breaker with overcurrent protection

Factory Fitted RCBO DSB202M and DSB204M AC Type



DSB204M

Features

- Product Standard : IS 12640 (Part 2) : 2016, IEC 61009-1
- Type (wave form of the earth leakage sensed) : AC
- Tripping characteristic : C
- Poles : 2 Pole 4 Module, 4 Pole 8 Module
- Rated Current I_n (A) : 25, 40, 63
- Rated sensitivity $I_{\Delta n}$ (mA): 30, 100, 300
- Rated frequency (Hz) : 50
- Rated voltage U_n (V) : 240 V
- Operating voltage of circuit test U_t (V) : 110
- Breaking capacity, I_{cn} (A) acc. to IEC 61009 : 10 kA
- Rated Impulse withstand Voltage : 4 kV
- Electrical life (operations) : 10000
- Mechanical life (operations) : 20000
- Ambient temperature (with daily average $\leq +35^\circ\text{C}$) : $-25\ldots+55^\circ\text{C}$
- Auxiliary devices : Compatible

DSB202M 10kA AC Type Double Pole

Number of poles/Module	Description	Current rating (A)	Residual rated current (mA)	Pack unit (Pc)	Ordering code	Unit L.P. (₹)
2 Pole / 4 Module	DSB202M AC-C25/0.03	25	30	1	2CSR272027R1254	5,600
	DSB202M AC-C25/0.1	25	100	1	2CSR272027R2254	6,970
	DSB202M AC-C25/0.3	25	300	1	2CSR272027R3254	7,080
	DSB202M AC-C40/0.03	40	30	1	2CSR272027R1404	6,980
	DSB202M AC-C40/0.1	40	100	1	2CSR272027R2404	7,710
	DSB202M AC-C40/0.3	40	300	1	2CSR272027R3404	7,930
	DSB202M AC-C63/0.03	63	30	1	2CSR272027R1634	8,340
	DSB202M AC-C63/0.1	63	100	1	2CSR272027R2634	8,910
	DSB202M AC-C63/0.3	63	300	1	2CSR272027R3634	9,080

DSB204M 10kA AC Type Four Pole

Number of poles/Module	Description	Current rating (A)	Residual rated current (mA)	Pack unit (Pc)	Ordering code	Unit L.P. (₹)
4 Pole / 8 Module	DSB204M AC-C25/0.03	25	30	1	2CSR274027R1254	7,550
	DSB204M AC-C25/0.1	25	100	1	2CSR274027R2254	8,510
	DSB204M AC-C25/0.3	25	300	1	2CSR274027R3254	8,770
	DSB204M AC-C40/0.03	40	30	1	2CSR274027R1404	7,910
	DSB204M AC-C40/0.1	40	100	1	2CSR274027R2404	8,470
	DSB204M AC-C40/0.3	40	300	1	2CSR274027R3404	8,650
	DSB204M AC-C63/0.03	63	30	1	2CSR274027R1634	9,350
	DSB204M AC-C63/0.1	63	100	1	2CSR274027R2634	9,640
	DSB204M AC-C63/0.3	63	300	1	2CSR274027R3634	9,790

Residual current circuit breaker with overcurrent protection

RCBO - DSB201M series A Type ( marked)



DSB201M 1P+N

Features

- Product Standard : IS 12640 (Part 2) : 2016, IEC 61009-1
- Type (wave form of the earth leakage sensed) : A
- Tripping characteristic : C
- Poles : 2 Poles, 2 Modules
- Rated Current In (A) : 6, 10, 16, 20, 25, 32, 40
- Rated sensitivity IΔn (mA): 30, 100, 300
- Rated frequency (Hz) : 50
- Rated voltage Un (V) : 240 V
- Operating voltage of circuit test Ut (V) : 110
- Breaking capacity, Icn (A) acc. to IEC 61009 : 10 kA
- Rated Impulse withstand Voltage : 4 kV
- Electrical life (operations) : 10000
- Mechanical life (operations) : 20000
- Ambient temperature (with daily average ≤ +35°C) : -25...+55°C
- Auxiliary devices : Compatible

RCBO 10kA A Type - DSB201M

Number of poles / module	Description	Current rating (A)	Residual rated current (mA)	Pack unit (Pc)	Ordering code	Unit L.P. (₹)
1P+N / 2 module	DSB201M A-C6/0.03	6	30	1	2CSR275475R1064	9,580
	DSB201M A-C10/0.03	10	30	1	2CSR275475R1104	9,580
	DSB201M A-C16/0.03	16	30	1	2CSR275475R1164	9,580
	DSB201M A-C20/0.03	20	30	1	2CSR275475R1204	9,580
	DSB201M A-C25/0.03	25	30	1	2CSR275475R1254	9,580
	DSB201M A-C32/0.03	32	30	1	2CSR275475R1324	9,910
	DSB201M A-C40/0.03	40	30	1	2CSR275475R1404	10,120
	DSB201M A-C6/0.1	6	100	1	2CSR275475R2064	12,100
	DSB201M A-C10/0.1	10	100	1	2CSR275475R2104	12,100
	DSB201M A-C16/0.1	16	100	1	2CSR275475R2164	12,100
	DSB201M A-C20/0.1	20	100	1	2CSR275475R2204	12,100
	DSB201M A-C25/0.1	25	100	1	2CSR275475R2254	12,100
	DSB201M A-C32/0.1	32	100	1	2CSR275475R2324	13,660
	DSB201M A-C40/0.1	40	100	1	2CSR275475R2404	13,920
	DSB201M A-C6/0.3	6	300	1	2CSR275475R3064	11,860
	DSB201M A-C10/0.3	10	300	1	2CSR275475R3104	11,860
	DSB201M A-C16/0.3	16	300	1	2CSR275475R3164	11,860
	DSB201M A-C20/0.3	20	300	1	2CSR275475R3204	11,860
	DSB201M A-C25/0.3	25	300	1	2CSR275475R3254	11,860
	DSB201M A-C32/0.3	32	300	1	2CSR275475R3324	13,390
	DSB201M A-C40/0.3	40	300	1	2CSR275475R3404	13,660

Solution for unwanted tripping - AP-R type (high immunity)

RCCB / RCBO

The ABB range of AP-R anti-disturbance residual current circuit-breakers and blocks was designed to overcome the problem of unwanted tripping due to overvoltages of atmospheric or operation origin.

The electronic circuit in these devices can distinguish between temporary leakage caused by disturbances on the mains and permanent leakage due to actual faults, only breaking the circuit in the latter case.

AP-R residual current circuit-breakers and blocks have a slight delay into the tripping time, but this does not compromise the safety limits set by the Standards in force (release time at $2 I_{\Delta n}=150$ ms).

Compared with standard type breakers, AP-R residual current breakers are therefore characterised, for any given sensibility, by:

- Higher residual trip current
- Tripping time delay
- Better resistance to overvoltages, harmonics and impulse disturbances

Guaranteeing conventional residual current protection, their installation in the electrical circuit therefore allows any unwanted tripping to be avoided in domestic and industrial systems in which service continuity is essential.

This delay makes the AP-R residual current devices especially suited for installations involving motor starters/variable speed drives, fluorescent lamps or IT/electronic equipment.

The use of multiple electronic reactors for the supply of fluorescent lamps instead generates permanent leakage currents and inrush currents that can cause nuisance tripping of a standard residual current circuit breaker.

IT system loads and other electronic equipment (e.g. dimmers, computers, inverters) with capacitive input filters connected between the phases and ground can also generate permanent earth leakage currents whose sum may provoke the nuisance tripping of a standard residual current circuit breaker. For these situations, the AP-R breakers allow a greater number of devices to be connected to the installation.

Frequency converters include a rectifier section and an inverter section.

In case of fault within a single-phase frequency converter AP-R type RCDs provide complete protection, because an earth fault occurring downstream the inverter, produces an earth fault current with multi-frequency shape with high amount of harmonics.

While, in case of fault within a three-phase frequency converter, B type RCDs ensure complete protection because in case of insulation fault between the rectifier and the inverter or downstream the inverter we can have a smooth DC earth fault current.

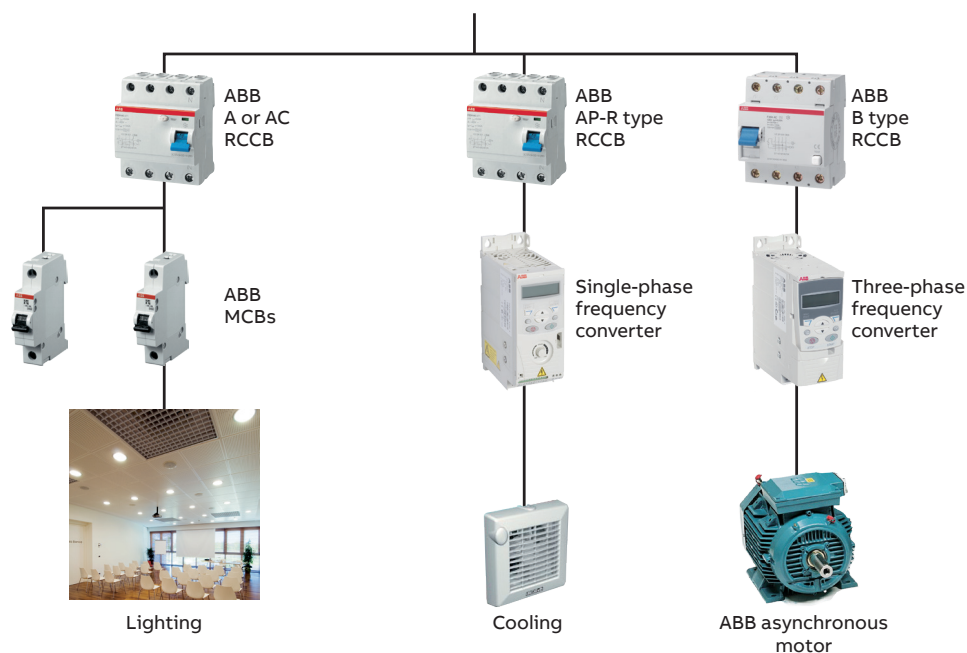

Residual Current Devices: AP-R (high immunity)



F202A

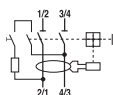

F204A

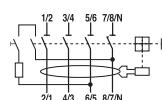

RCCB - F200 series APR type (high immunity)

Function: protection against the effects of sinusoidal alternating and direct pulsating earth fault currents, providing the best compromise between safety and continuity in the service, thanks to the resistance to unwanted trippings; protection against indirect contacts and additional protection against direct ($I_{\Delta n}=30$ mA) contacts.

Application: residential, commercial, industrial

Standard: IEC/EN 61008

Marking: according to EN 61008

RCCB - F200 series

Number of poles	Description	Current rating (A)	Residual rated current (mA)	Packing	Ordering code	Unit L.P. (₹)
2 Pole	F202 A-25/0.03 AP-R	25	30	1	2CSF202401R1250	9,880
	F202 A-40/0.03 AP-R	40	30	1	2CSF202401R1400	10,400
	F202 A-63/0.03 AP-R	63	30	1	2CSF202401R1630	12,560
	F202 A-80/0.03 AP-R	80	30	1	2CSF202401R1800	17,410
	F202 A-100/0.03 AP-R	100	30	1	2CSF202401R1900	19,480
4 Pole	F204 A-25/0.03 AP-R	25	30	1	2CSF204401R1250	12,150
	F204 A-40/0.03 AP-R	40	30	1	2CSF204401R1400	12,480
	F204 A-63/0.03 AP-R	63	30	1	2CSF204401R1630	14,180
	F204 A-80/0.03 AP-R	80	30	1	2CSF204401R1800	21,280
	F204 A-100/0.03 AP-R	100	30	1	2CSF204401R1900	23,440
	F204 A-125/0.03 AP-R	125	30	1	2CSF204401R1950	Upon Request

RCBO - DS200 series APR type (high immunity)

Function: protection against the effects of sinusoidal alternating and direct pulsating earth fault currents, providing an optimal compromise between safety and continuity of service, thanks to the resistance to unwanted tripping; protection against indirect contact and additional protection against direct ($I_{\Delta n}=30$ mA) contact; protection and isolation of resistive and inductive loads.

Application: residential, commercial, industrial

Standard: IEC/EN 61009

$I_{cn}=10$ kA

RCBO APR type - DS200 series

Number of poles / module	Description	Current rating (A)	Residual rated current (mA)	Packing	Ordering code	Unit L.P. (₹)
1P + N / 2 module	DS201 M C6 APR30	6	30	1	2CSR275480R1064	11,280
	DS201 M C10 APR30	10	30	1	2CSR275480R1104	11,280
	DS201 M C16 APR30	16	30	1	2CSR275480R1164	11,280
	DS201 M C20 APR30	20	30	1	2CSR275480R1204	11,280
	DS201 M C25 APR30	25	30	1	2CSR275480R1254	11,280
	DS201 M C32 APR30	32	30	1	2CSR275480R1324	11,660
	DS201 M C40 APR30	40	30	1	2CSR275480R1404	11,890
	DS201 M C6 APR100	6	100	1	2CSR275480R2064	14,240
	DS201 M C10 APR100	10	100	1	2CSR275480R2104	14,240
	DS201 M C16 APR100	16	100	1	2CSR275480R2164	14,240
	DS201 M C20 APR100	20	100	1	2CSR275480R2204	14,240
	DS201 M C25 APR100	25	100	1	2CSR275480R2254	14,240
	DS201 M C32 APR100	32	100	1	2CSR275480R2324	16,070
	DS201 M C40 APR100	40	100	1	2CSR275480R2404	16,390
	DS201 M C6 APR300	6	300	1	2CSR275480R3064	13,940
	DS201 M C10 APR300	10	300	1	2CSR275480R3104	13,940
	DS201 M C16 APR300	16	300	1	2CSR275480R3164	13,940
	DS201 M C20 APR300	20	300	1	2CSR275480R3204	13,940
	DS201 M C25 APR300	25	300	1	2CSR275480R3254	13,940
	DS201 M C32 APR300	32	300	1	2CSR275480R3324	15,750
	DS201 M C40 APR300	40	300	1	2CSR275480R3404	16,070



DS201M APR-1P+N

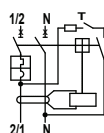

System pro M

Accessories for MCB's-SB200M/S200M,
RCCB's- FB200/F200, Switch Disconnecter-
SDB200/E200, RCBO DS200M, DSB201M,
DSB202M and DSB204M

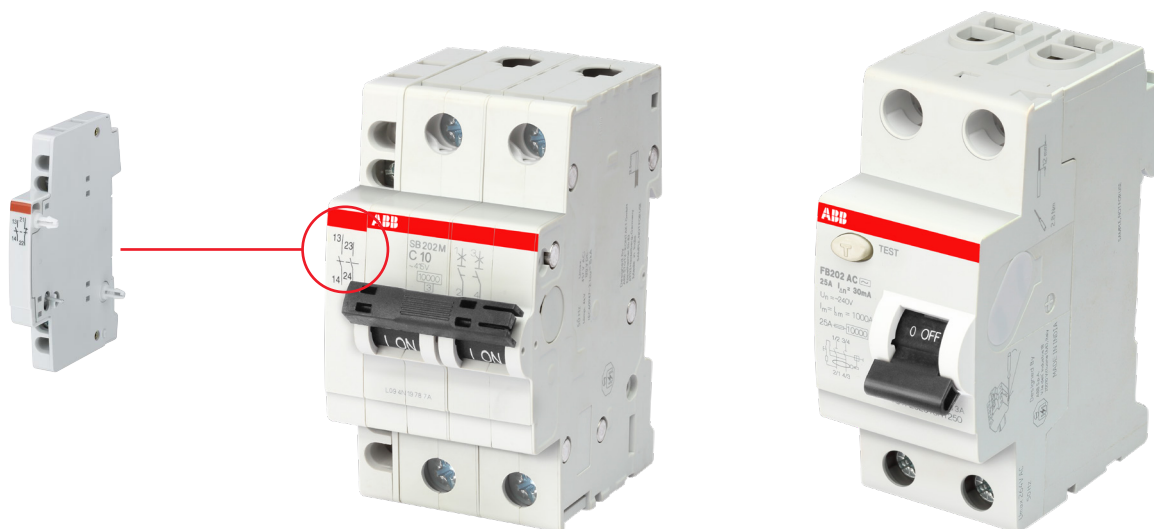

Thanks to the variety of control and monitoring accessories which enable you to build different monitory control logics of the protection devices.



S2C-H6...
Auxiliary contact



S2C-S/H6R
Signal/auxiliary contacts



S3C-A
Shunt trip



S2C-UA
Under voltage release



S2C-OVP
Over voltage release



S3C-MOD24
Motor operating device



S2C-BP
Mechanical tripping device

System pro M

Accessories for MCB's-SB200M/SB200 DC/S200M, Switch Disconnecter SDB200/E200

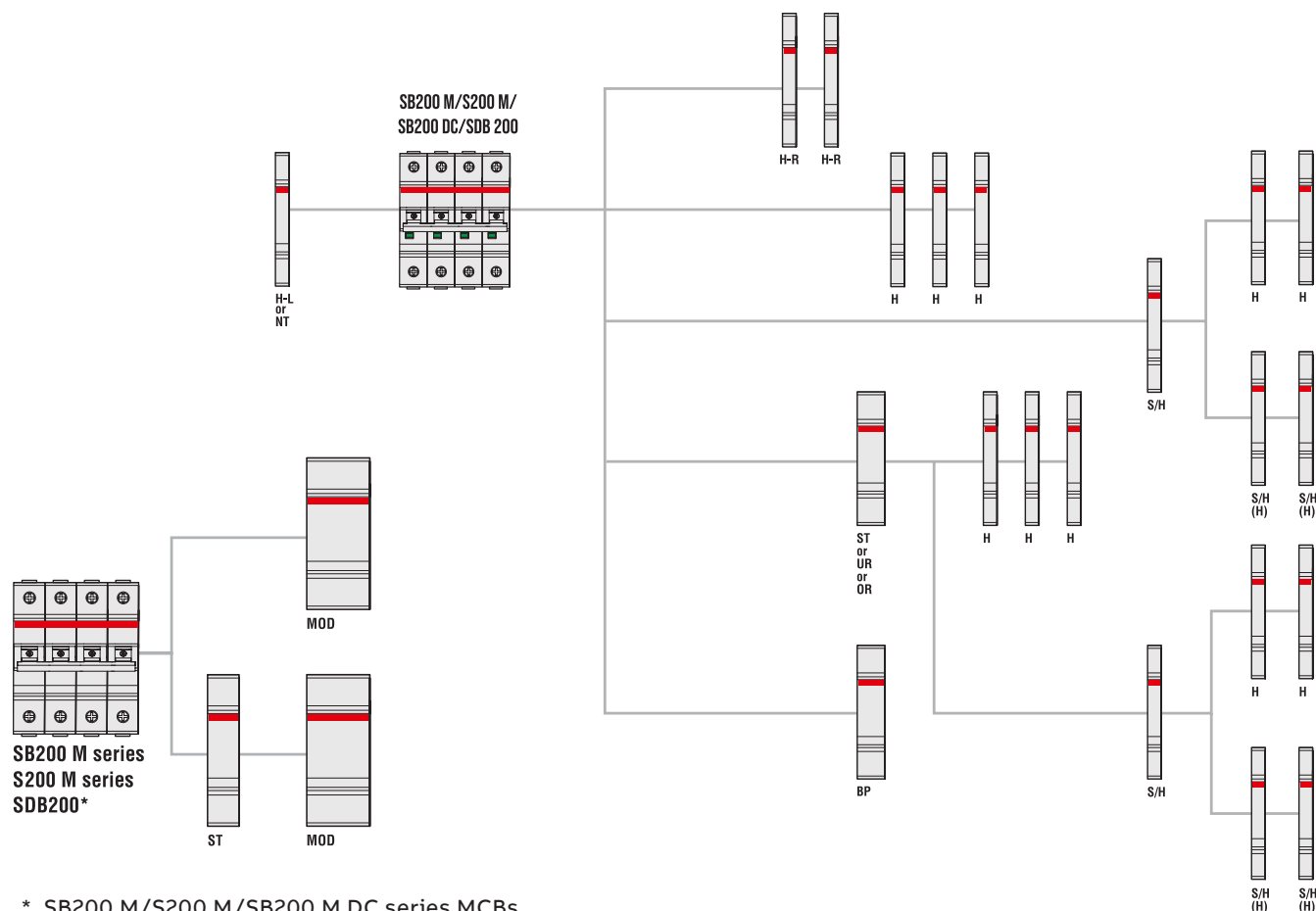

* SB200 M/S200 M/SB200 M DC series MCBs and SDB200 switch disconnectors up to 3P or 2P+ST can be coupled with MOD-S

H	Auxiliary contact	S2C-H6R
H-R	Auxiliary contact	S2C-H6-...R
S/H	Signal/Auxiliary contact	S2C-S/H6R
S/H (H)	Signal/Auxiliary contact used as auxiliary contact	S2C-S/H6R
ST	Shunt trip	S3C-A...
UR	Undervoltage release	S2C-UA
OR	Overvoltage release	S2C-OVP
H-L	Auxiliary contact to be mounted on the left	S2C-H...L
BP	Mechanical tripping device	S2C-BP
NT	Switched neutral	S2C-Nt



System pro M

Accessories for RCCB's FB200 and F200

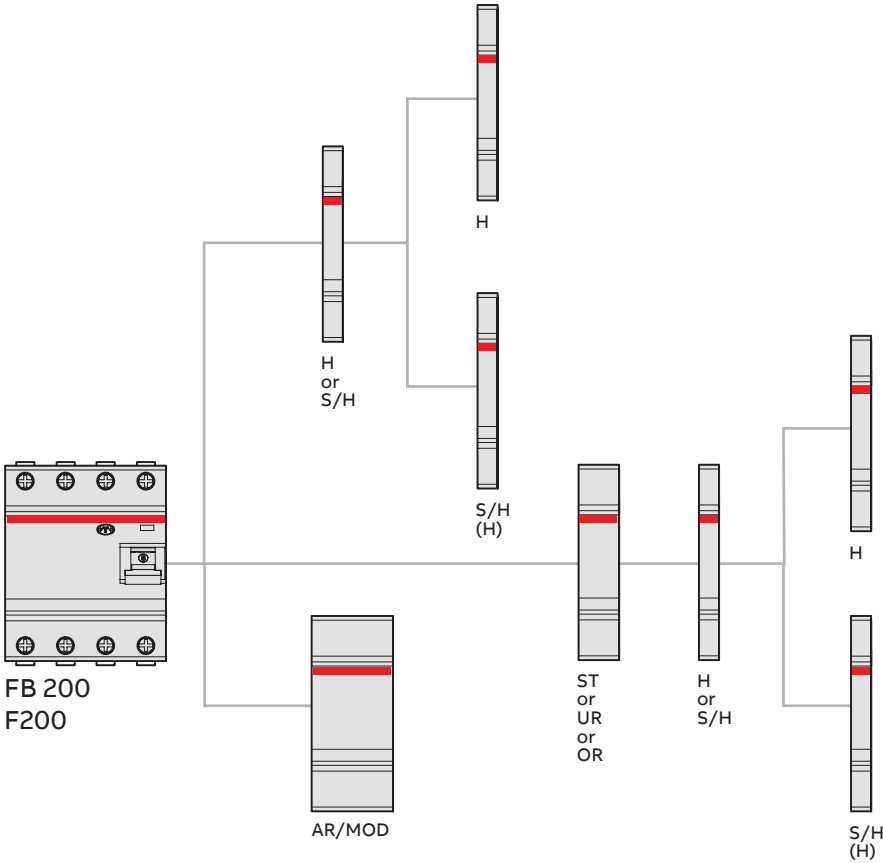

H	Auxiliary contact	S2C-H6R
S/H	Signal/Auxiliary contact	S2C-S/H6R
S/H (H)	Signal/Auxiliary contact used as auxiliary contact	S2C-S/H6R
UR	Undervoltage release	S2C-UA
OR	Overvoltage release	S2C-OVP
AR	Auto reclosing unit	F3C-AR...
MOD	Motor operating device	S3C-MOD...
ST	Shunt trip	S3C-A...

Auxiliary elements and accessories for MCBs and RCDs

Selection tables

Combination of auxiliary elements with
DS201M and DSB201M

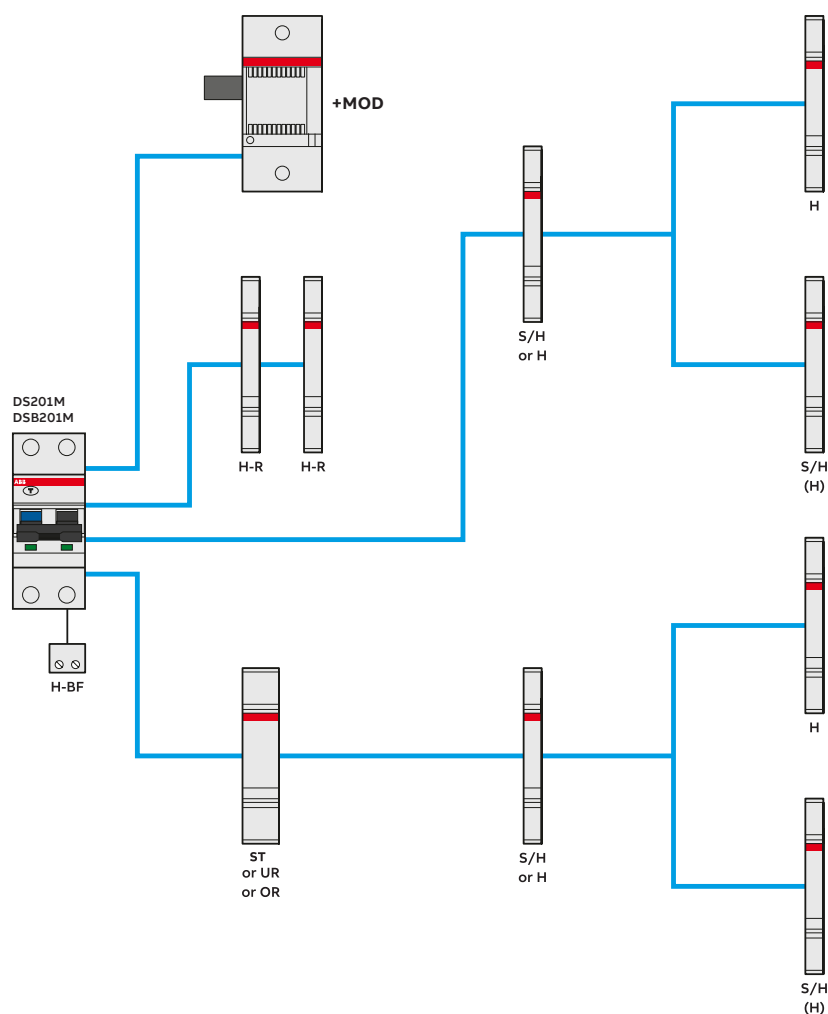

H	Auxiliary contact	S2C-H6R
H-R	Auxiliary contact	S2C-H6-xxR
S/H	Signal / auxiliary contact	S2C-S/H6R
S/H (H)	Signal / auxiliary contact used as auxiliary contact	S2C-S/H6R
ST	Shunt trip	S3C-A...
UR	Undervoltage release	S2C-UA
OR	Overvoltage release	S2C-OVP
H-BF	Auxiliary contact for bottom fitting (only DS201 (2019))	S2C-H01 / S2C-H10
MOD	Motor operating device (for DS201 (2019))	S3C-MOD...
MOD	Motor operating device (for DS201 and DS202C)	S3C-MOD...

Accessories

for SB200 M/SB200 DC, switch disconnectors
SDB200/E200 RCBO DS201M and DSB201M



SA 1

Locking device for MCBs and switches

Prevents unauthorised or dangerous operation of the operating lever. An adaptor makes it possible to block the operating lever whether switched ON or OFF. The lever is blocked with a padlock having a cross bar section of 3 or, as the case may be, 6 mm max. For multipole devices, one lock may be fitted per pole.

The lock adaptor can be used for all MCBs of the SB200M, SB200 DC, switch disconnectors SDB200, RCBO DS201M, DSB201M and E200.



SA 2

Description	Order details		Standard pack	Unit L.P. (₹)
	Type code	Order code		
Locking Device 3mm	SA 1	GJF1101903R0001	10	820
Lock Adaptor 6mm	SA 1E	GJF1101903R0004	10	800
Padlock with 2 keys	SA 2	GJF1101903R0002	10	2,610
Padlock, identical locking with 2 keys	SA 2 i	GJF1109999R0001	10	1,990
Lock adaptor incl. padlock with 3 keys in transparent box	SA 3	GJF1101903R0003	10	2,480

Auxiliary elements for

MCB's SB200M/SB200 DC/S200M, switch disconnecter SDB200, RCCB-FB200/F200, RCBO-DS201M and DSB201M



2CSC400465F0201

S2C-S/H6R

Signal/auxiliary contacts:

Signal contacts indicate if a device trips due to a failure (overcurrent/short-circuit for MCBs and RCBOs; earth fault for RCCBs and RCBOs). Auxiliary contacts indicate the position of the contacts, independent if a failure occurred or the device was operated manually.

S2C-S/H6R:

Choice through a selector between signal and auxiliary contact.

S2C-H6R and S2C-HxxR:

Auxiliary contacts with contact configuration according to the following table. All right-side mounted contacts are suitable for MCBs, RCDs, switch disconnectors SDB200 according the "Selection tables" which are displayed at the beginning of chapter 4.



2CSC400465F0201

S2C-H6-...

S2C-HxxL:

Auxiliary contacts with contact configuration according to the following table. These contacts are left-side mounted and fit to SB200 MCBs and switch disconnectors SDB200 according to the "Selection tables". Especially when using a motor operating device, this is a possibility to add a contact as the right side mounted ones do not fit within this combination.

Description	Bbn 4016779	Order details		Standard pack	Unit L.P. (₹)
	EAN	Type code	Order code		
Signal contact/ auxiliary switch 1CO	563819	S2C-S/H6R	2CDS200922R0001 ■	1	2,340
Auxiliary contact 1CO	563826	S2C-H6R	2CDS200912R0001 ■	1	1,300
Auxiliary contact 1NO/1NC	697941	S2C-H6-11R	2CDS200946R0001 ■	1	1,330
Auxiliary contact 2NO	697958	S2C-H6-20R	2CDS200946R0002	1	1,340
Auxiliary contact 2NC	697965	S2C-H6-02R	2CDS200946R0003	1	1,340

Auxiliary contacts mounting on the left side

Description	Bbn 4016779	Order details		Standard pack	Unit L.P. (₹)
	EAN	Type code	Order code		
Auxiliary contact 1 NO/1NC	648820	S2C-H11L	2CDS200936R0001	1	1,500
Auxiliary contact 2 NO	648837	S2C-H20L	2CDS200936R0002	1	1,470
Auxiliary contact 2 NC	648844	S2C-H02L	2CDS200936R0003	1	1,470

Auxiliary elements for MCBs, RCDs, AFDDs and Switch Disconnectors



S3C-A1

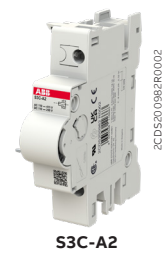

S3C-A2

Shunt trips
 Function: remote opening of the device when a voltage is applied. Suitable for MCBs SB200 series, Switch Disconnector SDB200 RCCBs FB200, F200, RCBOs DSB200, DS200 series.

Shunt trips use a coil like MCBs for tripping. To trip a shunt, it is necessary to choose the right voltage and make sure the corresponding Ibmax (as mentioned in the table above) is provided by the power supply used. If the power supply can provide higher currents the shunt trip will reduce the current to Ibmax due to its internal resistance.

As soon as the shunt trips, the contact inside is open – the electrical circuit is disconnected even if the shunt trip is still powered on. The free-tripping mechanism of the shunt trip allows a restart of the MCB only after the shunt trip gets no external release signal anymore.

Auxiliary contacts mounting on the left side					
Rated voltage	Bbn 4016779	Order details		Standard pack	Unit L.P. (₹)
	EAN	Type code	Order code		
AC/DC 12...110 V	116625	S3C-A1	2CDS200982R0001	1	5,490
AC 110...415 V/DC110...250 V	116663	S3C-A2	2CDS200982R0002	1	

Auxiliary elements for

MCB's SB200M, SB200 DC, switch disconnectors SDB200/E200, RCCB FB200, F200, RCBO DS201M and DSB201M



S2C-UA

2CSS400325F0201

Undervoltage releases

Function: protection of the load in the event of a voltage drop (between 70% and 35% of its rated value); positive safety (devices tripping when the voltage is disconnected) emergency stop by means of a button. Suitable for MCBs SB200 series, RCCBs FB200 series and RCBOs DS201M, DSB201M, SDB200 switch disconnectors series.

Rated voltage	Bbn 8012542	Order details		Standard pack	Unit L.P. (₹)
	EAN	Type code	Order code		
12V DC	839705	S2C-UA 12 DC	2CSS200911R0001	1	7,480
24V AC	839804	S2C-UA 24 AC	2CSS200911R0002	1	
24V DC	896401	S2C-UA 24 DC	2CSS200911R0007	1	
48V AC	839903	S2C-UA 48 AC	2CSS200911R0003	1	
48V DC	896500	S2C-UA 48 DC	2CSS200911R0008	1	
110V AC	840008	S2C-UA 110 AC	2CSS200911R0004 ■	1	
110V DC	896609	S2C-UA 110 DC	2CSS200911R0009	1	
230V AC	840107	S2C-UA 230 AC	2CSS200911R0005 ■	1	
230V DC	896708	S2C-UA 230 DC	2CSS200911R0010	1	
400V AC	840206	S2C-UA 400 AC	2CSS200911R0006	1	

Overvoltage release

Function: monitoring voltage between the neutral and phase; when an overvoltage reaches the threshold value, the OVP device causes the tripping of the associated MCB or RCCB. Suitable for MCBs of the SB200 series up to 63 A, and RCCBs of the FB200 series up to 100 A and RCBOs DS201M, DSB201M Suitable for SDB200 switch disconnectors series.

Description	Bbn 8012542	Order details		Standard pack	Unit L.P. (₹)
	EAN	Type code	Order code		
Overvoltage release (max. tripping voltage AC: 275V)	748137	S2C-OVP1	2CSS200910R0005	1/5	8,910
Overvoltage release (max. tripping voltage AC: 290V)	952039	S2C-OVP2	2CSS200993R0005	1/5	



S2C-Nt

2CSS400055F0201

Hand operated neutral left side mounted

S2C-Nt		
Rated current	A	max. 40
Terminal	mm ²	10; cage terminal
Tightening torque	Nm	1.2
Dimensions (H x D x W)	mm	85 x 69 x 8.8

Hand operated neutral

The hand operated neutral has to be mounted to the left side of the MCB and be snapped onto the DIN-Rail. It is used for measuring duties where the neutral conductor must be in the open position. Due to the special design of the handle - when switching ON the MCB - the neutral will make before the MCB is closed. Suitable for SDB200 switch disconnectors series. The S2C - Nt is not to switch with a tool (screwdriver).

Description	Bbn 4016779	Order details		Standard pack	Unit L.P. (₹)
	EAN	Type code	Order code		
Max 40A	647625	S2C-Nt	2CDS200918R0001	1	1,340

Accessories

Rotary operating mechanism for SB200M



S2C-DH

Rotary operating mechanism (usable just with SB200/S200 devices)

For the actuation of 2-, 3- or 4pole miniature circuit-breakers in closed distribution boards for driveaxles of 5 or 6 mm² (square)

Description	Bbn 4012233	Order details		Standard pack	Unit L.P. (₹)
	EAN	Type code	Order code		
Rotary operating mechanism	57960 5	S2C-DH	GHS2001901R0003	1	Upon request

Note: S2C-DH cannot be used on DS200

Handles

Handle IP 65, 65 x 65 mm, padlockable with max. 3 padlocks (bail diameter 5 - 8 mm), door interlock in ON-position, adjustable*

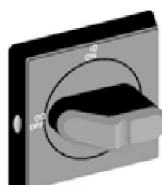

OH

Color	Suitable for switches	Bbn 4012233	Order details		Standard pack	Unit L.P. (₹)
		EAN	Type code	Order code		
Black	OT16...40F	40978 8	OHBS2AJ	1SCA105213R1001	1	Upon request
Yellow-red	OT16...40F	41226 9	OHYS2AJ	1SCA105296R1001	1	
Silver	OT16...40F	41199 6	OHSS2AJ	1SCA105278R1001	1	
Grey	OT16...40F	41186 6	OHGS2AJ	1SCA105265R1001	1	

Handle IP 65, 65 x 65 mm, padlockable with max. 3 padlocks (bail diameter 5 - 8 mm), door interlock in ON-position

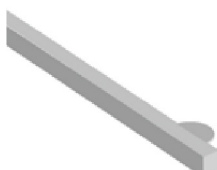

OXS6X

Color	Suitable for switches	Bbn 4012233	Order details		Standard pack	Unit L.P. (₹)
		EAN	Type code	Order code		
Black	OT16...40F	41140 8	OHBS2AJ1	1SCA105215R1001	1	Upon request
Yellow-red	OT16...40F	41227 6	OHYS2AJ1	1SCA105297R1001	1	
Silver	OT16...40F	41210 8	OHSS2AJ1	1SCA105279R1001	1	
Grey	OT16...40F	41187 3	OHGS2AJ1	1SCA105266R1001	1	

* OH_2_J enables selection of MCB behavior when opening panel door (remain switched on or switch off).
OH_2_J1 will cause MCB to switch off when opening panel door.

Axle extension

Type and order numbers are for one piece. For selector type handles. Shaft diameter 6 mm.

Length	Suitable for switches	Bbn 4012233	Order details		Standard pack	Unit L.P. (₹)
		EAN	Type code	Order code		
85	OT16...40F	36571 8	OXS6X85	1SCA101647R1001	10	Upon request
105	OT16...40F	42411 8	OXS6X105	1SCA108043R1001	10	
120	OT16...40F	36578 7	OXS6X120	1SCA101654R1001	10	
130	OT16...40F	36577 0	OXS6X130	1SCA101655R1001	10	
160	OT16...40F	36580 0	OXS6X160	1SCA101656R1001	10	
180	OT16...40F	36583 1	OXS6X180	1SCA101659R1001	10	
250	OT16...40F	36584 8	OXS6X250	1SCA101660R1001	10	
330	OT16...40F	36585 5	OXS6X330	1SCA101661R1001	10	

Motor operating and auto-reclosing device for MCBs, RCDs and Switch Disconnectors



S3C-MOD24

Motor operating devices

Function: S3C-MOD, allow the remote control (opening or closing) of the coupled device. Suitable for SB200 series MCBs and SDB200 switch disconnectors, FB200, F200 RCCBs, RCBOs DS201M and DSB201M. F2-125A Suitable for F200 125A RCCBs

Description	Bbn 8012542	Order details		Standard pack	Unit L.P. (₹)
	EAN	Type code	Order code		
Motor Operating Device, 24-48 V AC/DC	539254	S3C-MOD24	2CSS201998R0033	1	Upon request
Motor Operating Device, 110-240 V AC	539353	S3C-MOD230	2CSS202998R0033	1	
Motor operating device for F200 125A RCCB	020721	F2-125A-24V-CM4	2CSF200997R1214	1	
Motor operating device for F200 125A RCCB	600626	F2-125A-230V-CM4	2CSF200997R1205	1	



F3C-AR24

Auto-reclosing units

Function: Auto-reclosing units are used to automatically operate the reclosing of the associated device in case of unwanted tripping. Suitable for F200 series up to 100 A and F200 B type up to 63 A

Description	Bbn 8012542	Order details		Standard pack	Unit L.P. (₹)
	EAN	Type code	Order code		
Auto-reclosing unit, 24-48 V AC/DC	539452	F3C-AR24	2CSF201998R0034	1	Upon request
Auto-reclosing unit, 110-240 V AC	539551	F3C-AR230	2CSF202998R0034	1	
Auto-reclosing unit, 110-240 V AC, with 30s waiting time	539650	F3C-AR230 D	2CSF203998R0034	1	

Auxiliary elements for

MCB's S800 series



S800-AUX

Auxiliary contact

Description	Order details	Packing	Ordering code	Unit L.P. (₹)
Auxiliary contact	S800-AUX	1	2CCS800900R0011 ■	4,560



S800-AUX/ALT

Combined auxiliary and signal contact

Description	Order details	Packing	Ordering code	Unit L.P. (₹)
Auxiliary/signal contact	S800-AUX/ALT	1	2CCS800900R0021	5,450

■ Stock items

Wiring diagram

System Pro *M*

MCBs					
SB201 M	SB202 M	SB203 M	SB204 M	SB201 M NA	SB203 M NA

RCCBs	
FB202	FB204

RCBOs
DSB201 M / DS201 M

Switch disconnect		
SDB202	SDB203	SDB204



Wiring diagram

SB200 DC

Example for permissible voltages between the conductors depending on the number of poles and circuit layout:

voltage between conductors	U_n	250 V-	500 V-	500 V-	500 V-
voltage between conductors and earth	U_n	250 V-	250 V-	500 V-	250 V-
MCB		1-pole SB200 DC	2-pole SB200 DC	2-pole SB200 DC	2-pole SB200 DC
supply from below					
supply from above					

Supply and load connections

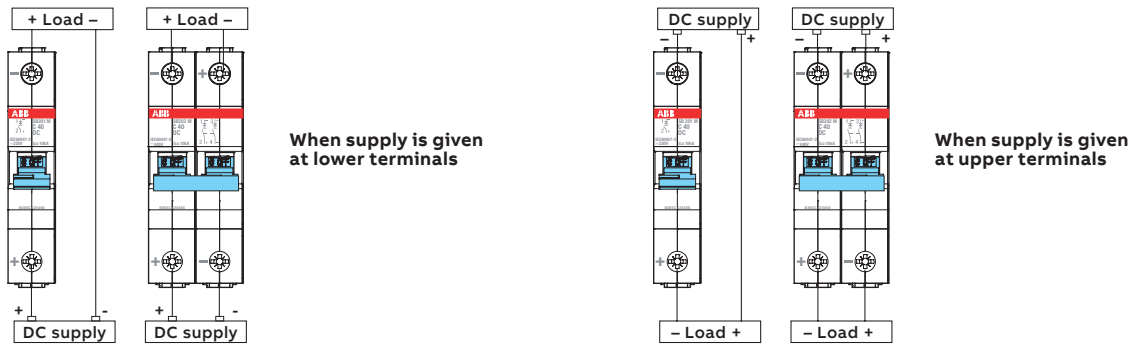

Auxiliary elements

S2C-S/H6R	S2C-H6R	S2C-H-11R	S2C-H6-20R
Used as signal contact 	Used as auxiliary contact 	Used as auxiliary contact 	Used as auxiliary contact
Automatic opening 	Automatic opening 	Automatic opening 	Automatic opening
Manual opening 			

Auxiliary elements

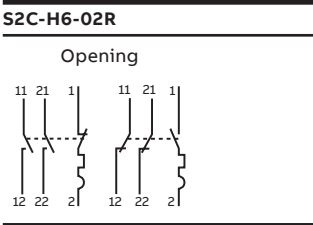

Overall dimensions

System Pro *M*

MCB SB200 M and Switch disconnecter SDB200

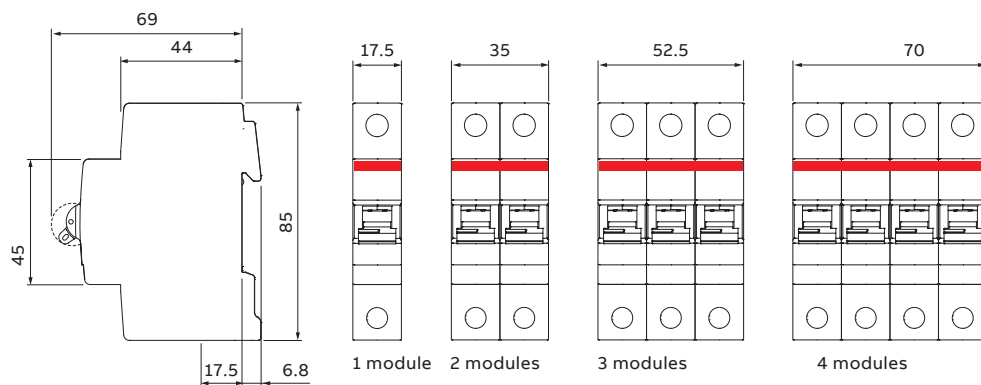

MCB SB200 DC

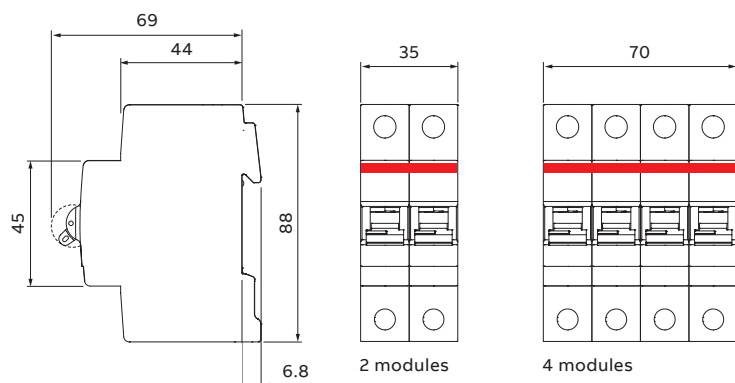

RCCB FB200

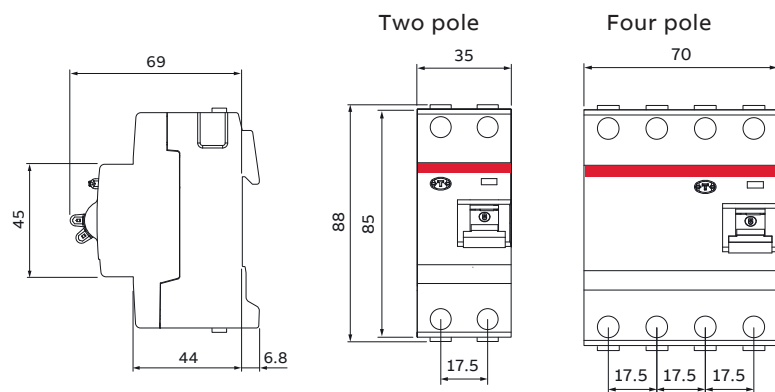

RCBO DS201 M / DSB201 M

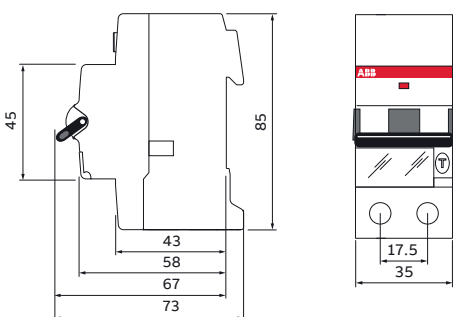



Overall dimensions

RCCB - (F200)

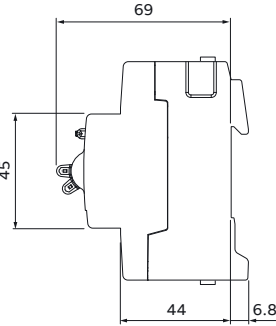

Two pole

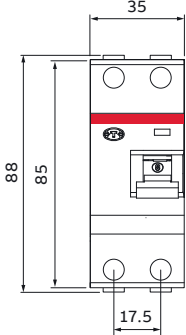

Four pole

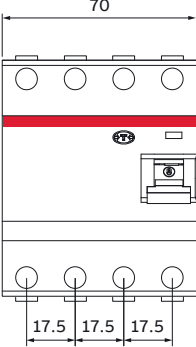

RCBO (DS200)

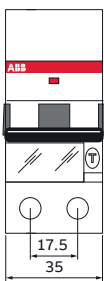
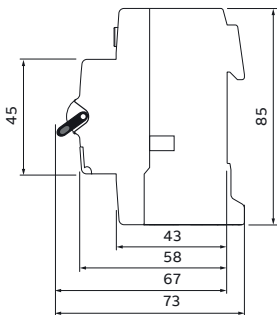

AFDD

Arc Fault Detection Device

NEW

Test pushbutton to verify the correct functioning of the arc fault detection device.

Twin terminals for separate feeding with busbar and cables. Connection possible both from top and bottom side.

White test pushbutton to verify the correct functioning of RCD.

Information on the device are laser printed to ensure readability over time.

LED troubleshooting indicator to monitor the operation of the AFDD and give indication of the cause of the trip.

To always know the status of the contacts (red: closed; green: open).

Platform suitable for combination with System pro M compact® accessories.

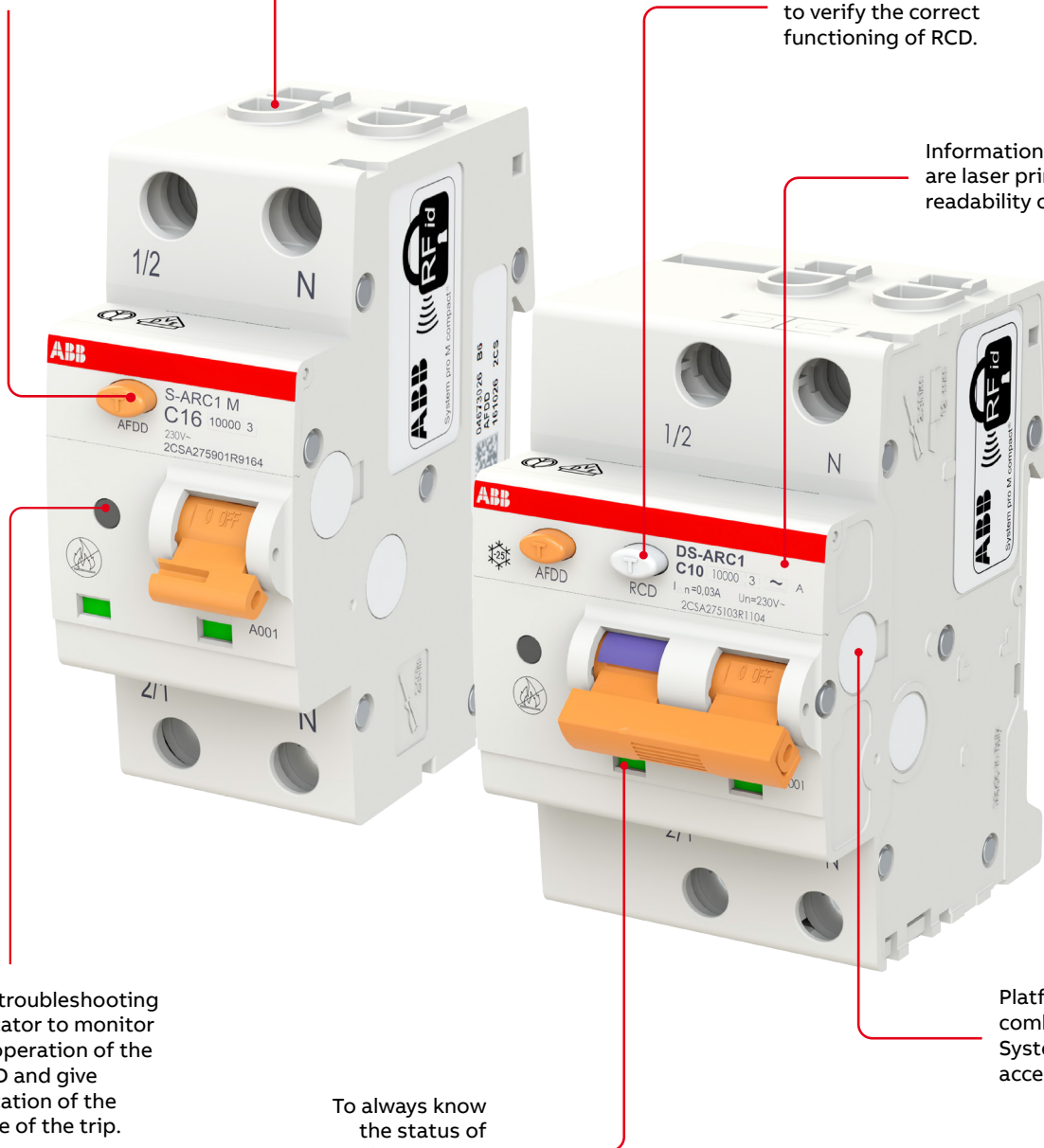



LED for easy troubleshooting

LED to monitor the correct working conditions of the device and have an easier troubleshooting in case of trip. Consequently the downtime for maintenance can be reduced.

- Toggle ON: GREEN LED
- Toggle OFF: LED OFF
- Different indications after the trip, after reclosing the toggle
- Possibility to recall in memory the last tripping due to arc fault and overvoltage

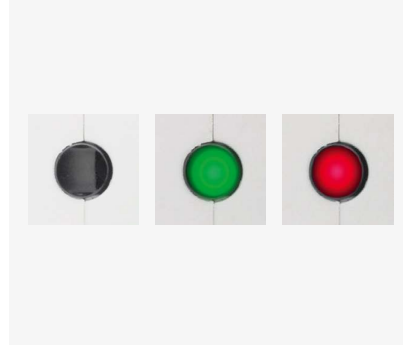

LED color	Blink/sec	Signalling duration	Cause of trip
Green		Permanent	Manual trip, manual test, overcurrent
Red blinking	1	5 sec	Series arc
Red blinking	2	5 sec	Parallel arc
Red blinking	3	5 sec	Over voltage

In case of internal self test failure, the led can switch off or start blinking green/red alternatively.

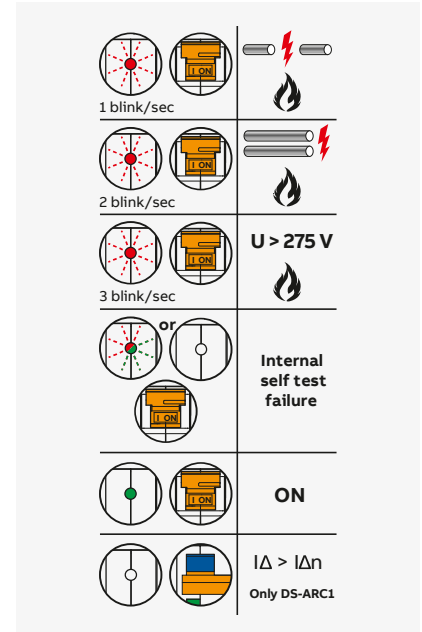

Dedicated sticker for LED

Dedicated sticker that summarizes the LED function is present in addition to the instructions sheet.



Double slot terminals

Fail-safe terminals to avoid improper connection. Two slots of different dimensions (25 mm² and 10 mm²) available to allow the connection both with cables and busbars. Connection possible both from top and bottom side. Standard System pro M compact® clip ensures a stable fixing on DIN rail and easy and fast mounting and dismount-

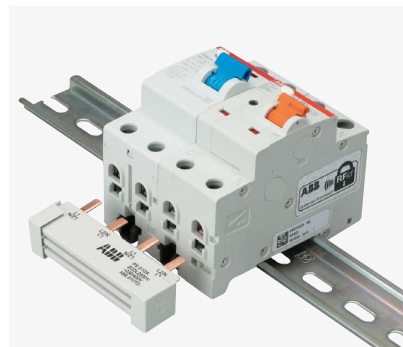

Compatibility with busbars

A quick and easy installation is possible in one step using a standard ABB System pro M compact® busbar: no additional cables required for the wiring.



All information on the device

Main technical information are laser-printed on the front and left side of product to ensure long readability.

AFDD

NEW

S-ARC1 M and DS-ARC1 M, B and C characteristic



S-ARC1 M

S-ARC1 M, B and C characteristics

Function: protection of end user single-phase circuits against short-circuit currents, overload, earth arc faults, parallel arc faults and series arc faults.

Application: residential, commercial

Standard: IEC 62606; EN 62606; IEC 60898-1; EN 60898-1

Icn = 6kA, 10kA

S-ARC1 M - B Characteristics 10kA

Number of poles	Current rating (A)	Bbn 8012542 EAN	Type code	Ordering code	Pack unit pc.	Unit L.P. (₹)
1P+N	6	374312	S-ARC1 M B6	2CSA275901R9065	1	Upon request
	10	342113	S-ARC1 M B10	2CSA275901R9105	1	
	13	342014	S-ARC1 M B13	2CSA275901R9135	1	
	16	342212	S-ARC1 M B16	2CSA275901R9165	1	
	20	341215	S-ARC1 M B20	2CSA275901R9205	1	
	25	341413	S-ARC1 M B25	2CSA275901R9255	1	
	32	341314	S-ARC1 M B32	2CSA275901R9325	1	
	40	339915	S-ARC1 M B40	2CSA275901R9405	1	

S-ARC1 M - C Characteristics 10kA

Number of poles	Current rating (A)	Bbn 8012542 EAN	Type code	Ordering code	Pack unit pc.	Unit L.P. (₹)
1P+N	6	339816	S-ARC1 M C6	2CSA275901R9064	1	Upon request
	10	339717	S-ARC1 M C10	2CSA275901R9104	1	
	13	339618	S-ARC1 M C13	2CSA275901R9134	1	
	16	340416	S-ARC1 M C16	2CSA275901R9164	1	
	20	340317	S-ARC1 M C20	2CSA275901R9204	1	
	25	340218	S-ARC1 M C25	2CSA275901R9254	1	
	32	340119	S-ARC1 M C32	2CSA275901R9324	1	
	40	340010	S-ARC1 M C40	2CSA275901R9404	1	

DS-ARC1 M, B and C characteristics

Function: protection of end user single-phase circuits against short-circuit currents, overload, earth arc faults, parallel arc faults, series arc faults, earth faults currents. (with IΔn=30 mA).

Application: residential, commercial

Standard: IEC/EN 62606; IEC/EN 61009-1; IEC/EN 61009-2-1

Icn = 6kA, 10kA

DS-ARC1 M - A type 10kA

Number of poles	Characteristics	Current rating (A)	Bbn 8012542 EAN	Type code	Ordering code	Pack unit pc.	Unit L.P. (₹)
1P+N	B	6	734710	DS-ARC1 M B6 A30	2CSA275103R1065	1	Upon request
		10	733812	DS-ARC1 M B10 A30	2CSA275103R1105	1	
		13	734611	DS-ARC1 M B13 A30	2CSA275103R1135	1	
		16	733713	DS-ARC1 M B16 A30	2CSA275103R1165	1	
		20	734512	DS-ARC1 M B20 A30	2CSA275103R1205	1	
1P+N	C	6	734314	DS-ARC1 M C6 A30	2CSA275103R1064	1	
		10	733416	DS-ARC1 M C10 A30	2CSA275103R1104	1	
		13	748113	DS-ARC1 M C13 A30	2CSA275103R1134	1	
		16	611011	DS-ARC1 M C16 A30	2CSA275103R1164	1	
		20	748014	DS-ARC1 M C20 A30	2CSA275103R1204	1	



DS-ARC1

Surge protection devices - OVR QuickSafe®

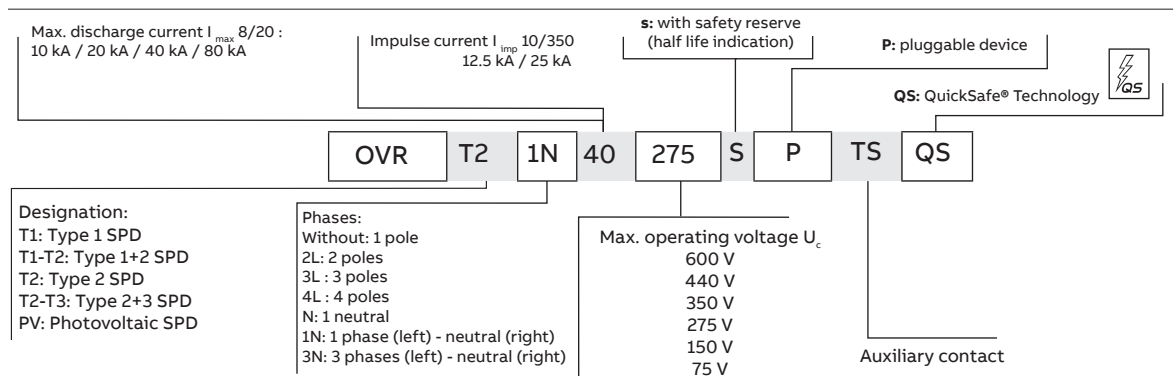

Type 1+2 - MOV + GDT or spark gap technology

Type 1+2 surge protective devices can be installed at the entrance in the main switch board for a global protection of the electrical installation.

Three pole + neutral (Pluggable)

Description	Max. continuous operating voltage U_c (V)	"I imp in kA (10/350us wave)"	"I max in kA (8/20us wave)"	Pole	No. of modules	Ordering code	Unit L.P. (₹)
OVR T1-T2 3N 100-255 P TS	255	25	60	3+1	8	2CTB812111R2300	1,93,740
OVR T1-T2 3N 25-440s P QS	440	25	-	3+1	8	2TAM214100R4810	1,41,870
OVR T1-T2 3N 25-440s P QS TS	440	25	-	3+1	8	2TAM214100R4811	1,49,280
OVR T1-T2 3N 12.5-275s P QS	275	12.5	80	3+1	4	2CTB815710R1900 ■	34,130
OVR T1-T2 3N 12.5-275s P TS QS	275	12.5	80	3+1	4	2CTB815710R0700	39,270
OVR T1-T2 3N 12.5-440s P QS	440	12.5	80	3+1	4	2CTB815710R4800	40,960
OVR T1-T2 3N 12.5-440s P TS QS	440	12.5	80	3+1	4	2CTB815710R3600	47,090



OVR T1-T2

Type 2 - Metal oxide varistor

Type 2 surge protective devices can be installed at the sub-distribution switch board for protection of electrical installation and equipment against indirect lightning and switching surges.

Single pole (Pluggable)

Description	Max. continuous operating voltage U_c (V)	I max in kA (8/20us wave)	No. of Modules	Ordering code	Unit L.P. (₹)
OVR T2 40-275 P QS	275	40	1	2CTB803871R2300 ■	5,770
OVR T2 40-275s P QS	275	40	1	2CTB815704R1200	8,570
OVR T2 40-275 P TS QS	275	40	1	2CTB803871R1700	7,360
OVR T2 40-440 P QS	440	40	1	2CTB803871R1200	5,900
OVR T2 40-440s P QS	440	40	1	2CTB815704R4100	8,130
OVR T2 80-275s P QS	275	80	1	2CTB815708R1200	8,830
OVR T2 80-275s P TS QS	275	80	1	2CTB815708R0000	10,880
OVR T2 80-440s P QS	440	80	1	2CTB815708R4100	8,000
OVR T2 80-440s P TS QS	440	80	1	2CTB815708R2900	10,030



OVR Type 2

Surge protection devices (OVR)



OVR Type 2

Single pole + neutral (Pluggable)

Description	Max. continuous operating voltage U _c (V)	I max in kA (8/20us wave)	No. of Modules	Ordering code	Unit L.P. (₹)
OVR T2 1N 40-275 P QS	275	40	2	2CTB803972R1100 ■	12,290
OVR T2 1N 40-275s P QS	275	40	2	2CTB815704R1400	15,500
OVR T2 1N 40-275 P TS QS	275	40	2	2CTB803972R0500	13,970
OVR T2 1N 40-275s P TS QS	275	40	2	2CTB815704R0200	16,970
OVR T2 1N 40-350 P QS	350	40	2	2CTB803982R1100	13,290
OVR T2 1N 40-350 P TS QS	350	40	2	2CTB803982R0500	15,090
OVR T2 1N 80-275s P QS	275	80	2	2CTB815708R1400	16,340
OVR T2 1N 80-275s P TS QS	275	80	2	2CTB815708R0200	18,020



OVR Type 2

Three pole + neutral (Pluggable)

Description	Max. continuous operating voltage U _c (V)	I max in kA (8/20us wave)	No. of modules	Ordering code	Unit L.P. (₹)
OVR T2 3N 40-275 P QS	275	40	4	2CTB803973R1100 ■	21,030
OVR T2 3N 40-275s P QS	275	40	4	2CTB815704R2000	29,960
OVR T2 3N 40-275 P TS QS	275	40	4	2CTB803973R0500	26,760
OVR T2 3N 40-275s P TS QS	275	40	4	2CTB815704R0800	35,120
OVR T2 3N 40-350 P QS	350	40	4	2CTB803983R1100	22,720
OVR T2 3N 40-350 P TS QS	350	40	4	2CTB803983R0500	34,080
OVR T2 3N 40-440 P QS	440	40	4	2CTB803973R1400	21,640
OVR T2 3N 40-440 P TS QS	440	40	4	2CTB803973R1500	27,090
OVR T2 3N 40-440s P TS QS	440	40	4	2CTB815704R3700	63,210
OVR T2 3N 80-275s P QS	275	80	4	2CTB815708R2000	31,320
OVR T2 3N 80-275s P TS QS	275	80	4	2CTB815708R0800	37,310
OVR T2 3N 80-440s P QS	440	80	4	2CTB815708R4900	27,330
OVR T2 3N 80-440s P TS QS	440	80	4	2CTB815708R3700	33,000



OVR SL

Surge arrester for data line protection (Pluggable)

Description	Max. continuous operating voltage U _c (V)	I max in kA (8/20us wave)	Width	Ordering code	Unit L.P. (₹)
OVR SL06	7.79 V	10 kA	7mm	7TCA085400R0360	Upon request
OVR SL15	16.7 V	10 kA	7mm	7TCA085400R0361	
OVR SL30	36.7 V	10 kA	7mm	7TCA085400R0363	
OVR SL50	56.7 V	10 kA	7mm	7TCA085400R0364	
OVR SLTN	296 V	10 kA	7mm	7TCA085400R0323	

DBT Timer digital time switches

An ideal range for automating the functions of the installation

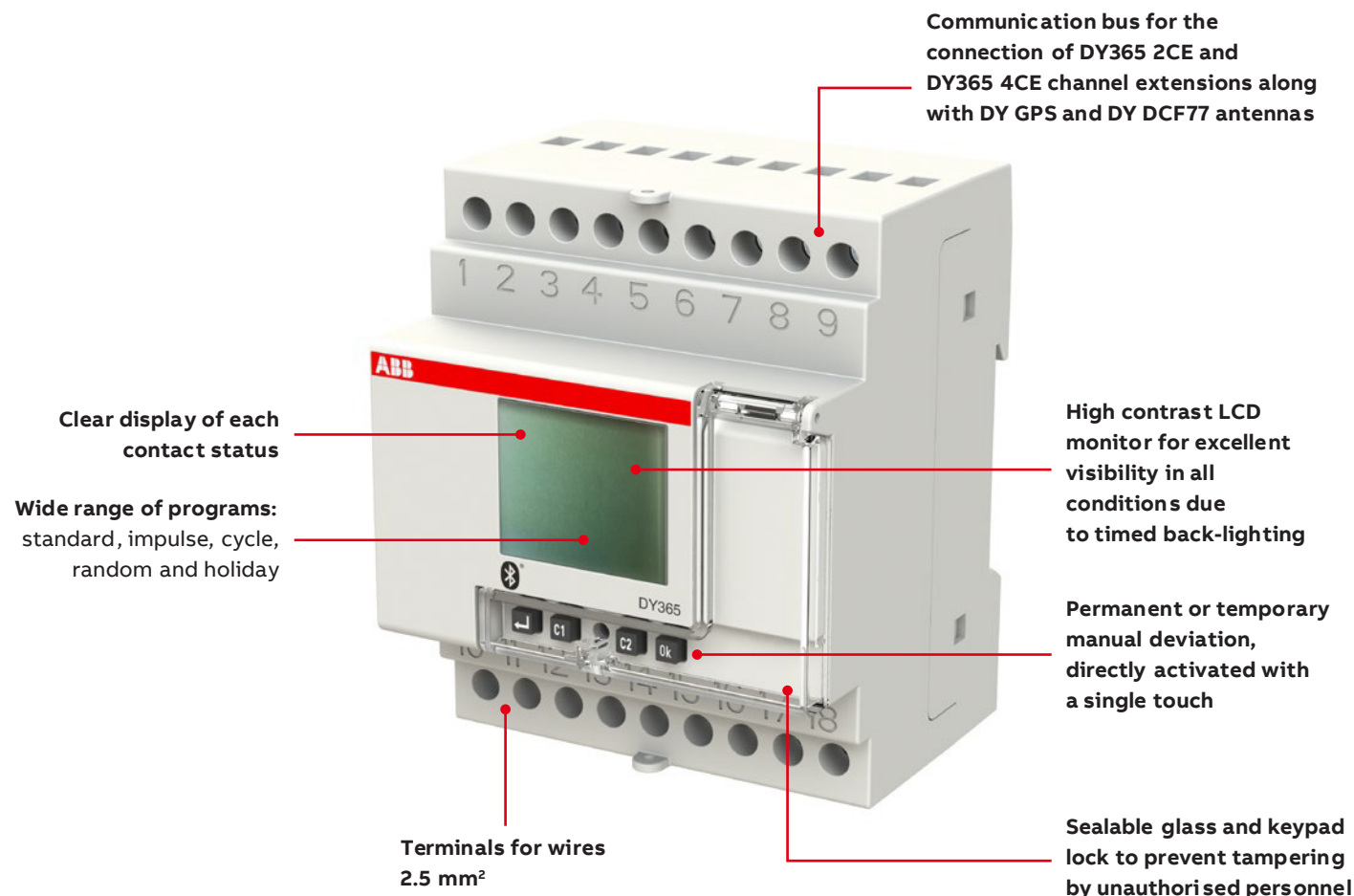

Wide range of programs: standard, impulse, cycle, random and holiday

- Permanent or temporary manual deviation, directly activated with a single touch
- LCD Display with back-lighting
- Up to 900 storable events
- Up to 400 pre-defined cities coordinates
- Accuracy of ± 0.5 seconds/24h
- Switching solar time/daylight saving time

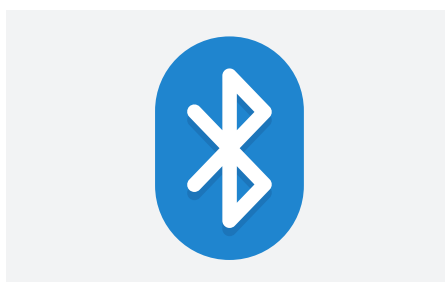

Bluetooth communication combined with the DBT Timer App available for Android and iOS ensure smart configuration and quick visualization. This functionality also allows to transfer programs from one device to another simply using the Smartphone.



Time synchronization via DY DCF77 or DY GPS antennas. The DY DCF77 antenna receives scheduled messages transmitted by the atomic clock installed c/o Mainflingen (Germany), near Frankfurt. Thanks to this signal, the time switches are automatically set to: hour, date and proper daylight saving time. The DY GPS antenna receives time from the Global Positioning System, providing an accurate location and time information for an unlimited number of people in all weathers, day or night, anywhere in the world.

DBT Timer digital time switches

An ideal range for automating the functions of the installation



DW1

Digital weekly time switch - DW

DW1 and DW2 are weekly digital time switches with 1 and 2 channels, respectively. They allow exclusion of the normal weekly program in every week with the same mode.

Description	Ordering code	Unit L.P. (₹)
DW weekly digital time switches-DW1, 1 channel	2CSM222531R1000	13,450
DW weekly digital time switches-DW2, 2 channel	2CSM222521R1000	21,030



DWA1

Digital weekly astronomical time switch - DWA

The astronomical switches DWA1 and DWA2, respectively, with 1 and 2 channels, automatically control lighting circuits depending on the time of sunrise and sunset, greatly increasing energy efficiency. The programming is in fact based on a mathematical algorithm able to calculate the time of the rising and setting of the sun in a certain location for each day of the year. Once powered the device, simply insert date, time, geographical coordinates and time zone so that it is ready to work. These settings can also be automatically defined using the DBT Timer App. The installation of astronomical digital time switches is particularly useful when using a twilight switch with external sensor is not recommended because it may be subject to malfunctions caused by air pollution, excessive brightness or vandalism. DWA1 and DWA2 are also indicated for the control of public lighting, shop windows of shops, neon signs, monuments, facades, illuminated fountains.

Description	Ordering code	Unit L.P. (₹)
DWA twilight astronomical switches DWA-1, 1 channel	2CSM222511R1000	29,140
DWA twilight astronomical switches DWA-2, 2 channel	2CSM222501R1000	36,370



TL1

TL1 Pole

TL Line modular twilight switches

TL1 twilight switch allows to switch ON and switch OFF lighting devices according to a scheduled level of the ambient light. It is used in combination with an external sensor to detect if the ambient light is higher or lower than the set level. A switching delay prevents them from operating unnecessarily when the light intensity suddenly changes (e.g. lightning, moving vehicles, etc.). The TL1 twilight switch 1 channel is preset with a 10 LUX from factory and it is equipped with 2 signalling LEDs that indicate the setpoint value and display the status of the contact. The operating instructions are printed on the side of the product.

Description	Ordering code	Unit L.P. (₹)
TL1 modular twilight switches 1 channel with external sensor TL1	2CSM229921R1341	12,010
TL1 pole twilight switches, installation on the pole/wall TL1 Pole	2CSM229911R1341	11,170



AD1CO-15m

AG Timer electro-mechanical time switches

These analog timers are designed for installation on DIN-Rail. They control circuit opening and closing according to the scheduled program. Available both on daily and weekly versions and equipped with a 16 A contact. They can be set on the scheduled program or on the permanent ON-OFF function. The AD1NO-R-15m, AD1CO-R-15m, AW1CO-R-120m, AD1CO-R-30m, AW1CO-R-210m versions are equipped with a built-in battery, charged by the network voltage, which allows the devices to maintain the set time also in case of long (up to 150 h) power supply failures. The products fit applications such as control of lighting systems of shops or commercial buildings, heating and ventilation systems as well as control of automatic irrigation systems of private or external gardens.

Description	Ordering code	Unit L.P. (₹)
AD1CO Daily time switch, running reserve 1NO/1NC, AD1CO-R-15m	2CSM208151R1000 ■	5,900



E200

■ Stock items

Control and automation components

Description	Ordering code	Unit L.P. (₹)
E 232-230 staircase lighting time-delay switches, Staircase lighting time-delay switches are usually operated by pushbuttons, often fitted with a glow lamp. Switches are designed for a glow lamp current of up to 150 mA and thus perfectly suitable for installations in multi-storey buildings.	2CDE110000R0501	8,340
The E 232-230 staircase lighting time-delay switch includes an electro-mechanical timer with a synchronous motor drive to ensure high operational safety in whatever mounting position. The time range is adjustable in increments of 15 seconds from 1 to seven minutes. Resettable after 30 seconds.	2CDE110003R0511	10,830

SMISSLINE TP plug-in system

Changes have never been easier

SMISSLINE TP ensures that load-free devices and components can be snapped on and off under voltage without the need for additional personal protective equipment to guard against electrical hazards.

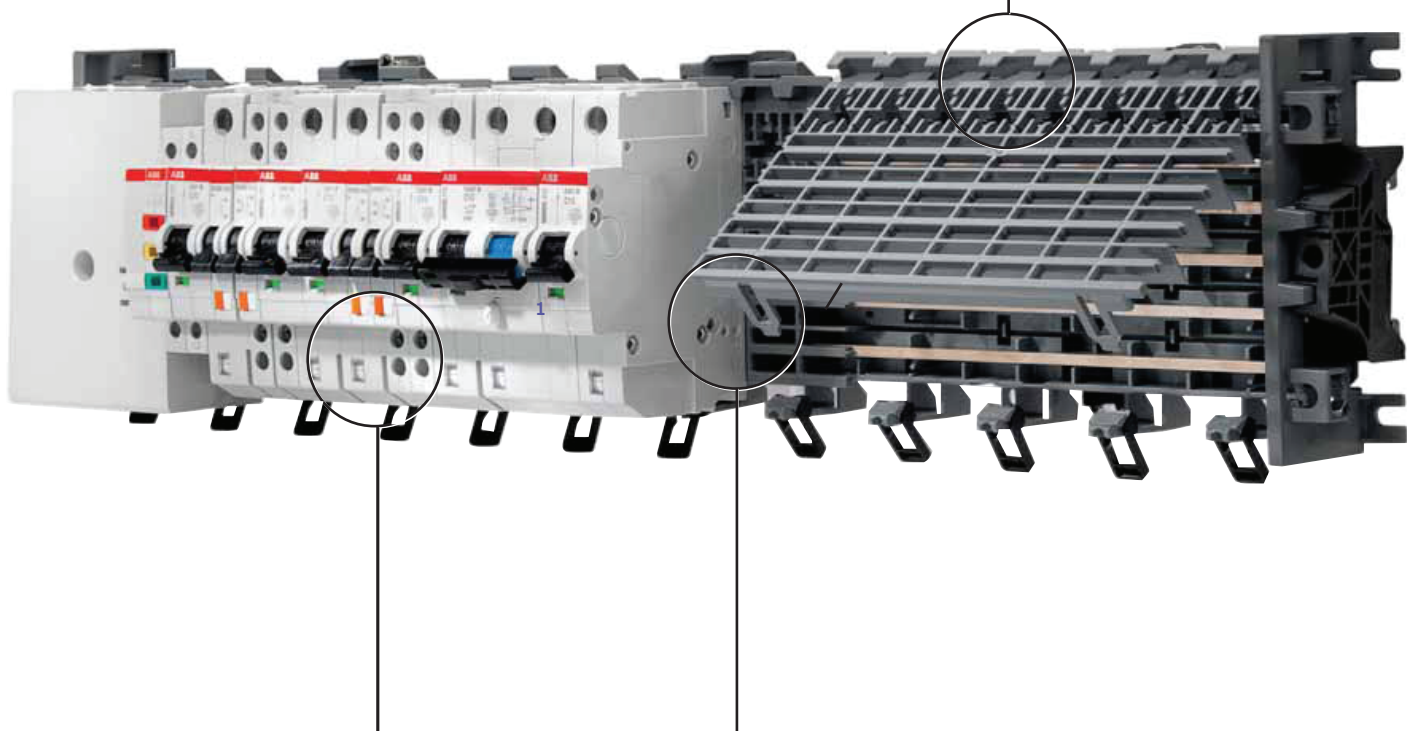

It opens up to completely new prospects for you when it comes to installation, operation and flexibility.

The world's first pluggable socket system.

SMISLINE TP plug-in system

Changes have never been easier



Even safer: protection against electrical hazards

We have upgraded our unique SMISLINE socket system even further through the addition of a pioneering innovation. With the new SMISLINE TP system, components can now be plugged in or unplugged load-free without any risk from electrical current running through the body.

The SMISLINE TP pluggable socket system is completely fingersafe (IP2XB) – when devices are plugged in and unplugged, the system is always touch-proof. This means that SMISLINE TP prevents any danger to personnel from switching arcs or accidental arcing.

Even more flexible: make additions and changes during on-going operation

Pluggable devices can be added and changed quickly, safely and simply during on-going operation. And this can be done without any need for personal protective equipment.

This means that you benefit from more flexibility, savings on installation and maintenance – and improved safety. SMISLINE TP provides greater availability and operating safety than conventional systems.

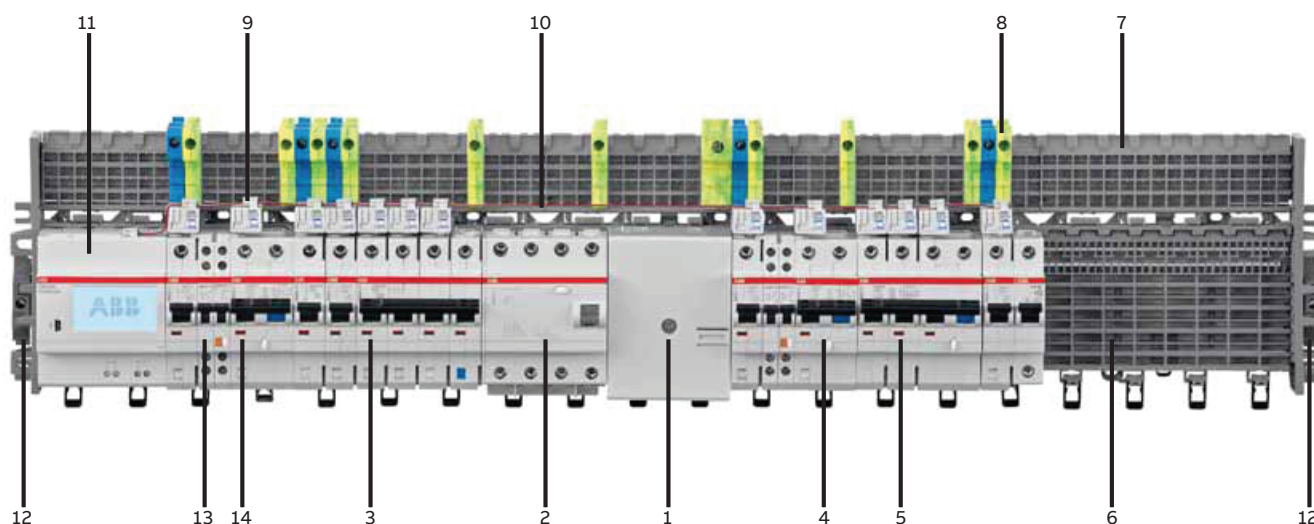

- | | | |
|------------------------------------|-----------------------------------------|----------------------|
| 1 Supply terminal | 6 Socket IP20 | 11 Control unit CMS |
| 2 Surge arrester OVR404 | 7 Additional socket IP20 | 12 Socket end piece |
| 3 Miniature circuit breaker S403NP | 8 Terminals | 13 Auxiliary contact |
| 4 RCBO FS401 | 9 Sensor for current measurement system | 14 Signal contact |
| 5 RCBO FS403 | 10 Cabel Bus system CMS | |

ELR, Earth leakage relay - (DIN & front panel mountable)



Front panel residual current relays are electronic devices used in combination with an external toroidal transformer. They are according to the protection standard IEC/EN 60947-2 Annex-M. The sensitivity can be set from 0.03 A to 30 A, while the tripping time from 0 to 5 seconds. Residual current relays are available in versions 48x48 mm, 72x72 mm, and 96x96 mm. The Fail Safe function is available for versions ELR48P, ELR72P and ELR96P: the contacts switch when there is no auxiliary power. The ELR96PF version is equipped with Fail Safe function, fault memory LED, and a frequency filter, that ensure continuity of service in the presence of harmonics. ELR96PD has (in addition to these functions) a digital display for an instantaneous view of the residual current $I_{\Delta n}$.

Description	Operating voltage	Pack	Ordering code	Unit L.P. (₹)
ELR48P	110 V a.c./d.c. - 230 V a.c.	1	2CSG252211R1202	Upon request
ELR48V24P	24-48 V a.c./d.c.	1	2CSG452211R1202	
ELR72	110 V a.c./d.c. - 230 V a.c.	1	2CSG252120R1202	
ELR72V24	24-48 V a.c./d.c.	1	2CSG452120R1202	
ELR72P	110-230-400 V a.c.	1	2CSG152424R1202	
ELR72V24P	24-48 V a.c./d.c.	1	2CSG452424R1202	
ELR96	110-230-400 V a.c.	1	2CSG152130R1202	
ELR96V24	24-48 V a.c./d.c.	1	2CSG452130R1202	
ELR96P	110-230-400 V a.c.	1	2CSG152434R1202	
ELR96V24P	24-48 V a.c./d.c.	1	2CSG452434R1202	
ELR96PF	110-230-400 V a.c.	1	2CSG152435R1202	
ELR96PD	110-230-400 V a.c.	1	2CSG152436R1202	

RD3, residual current relays - (DIN-Rail mountable)

The RD3 family of electronic residual current relays provides residual current protection and monitoring functions according to IEC/EN 60947-2:2006 annex M and can be used in conjunction with all S 200 automatic devices and Tmax range moulded case devices up to T5, for industrial installations.

The RD3 residual current relays can provide status indications through two output contacts.

Description	Operating voltage	Pack	Ordering code	Unit L.P. (₹)
RD3-48	12-48 a.c./d.c.	1	2CSJ201001R0001	Upon request
RD3	230-400 a.c.	1	2CSJ201001R0002	
RD3M-48	12-48 a.c./d.c.	1	2CSJ202001R0001	
RD3M	230-400 a.c.	1	2CSJ202001R0002	
RD3P-48	12-48 a.c./d.c.	1	2CSJ203001R0001	
RD3P	230-400 a.c.	1	2CSJ203001R0002	

Toroidal transformers

Description	Toroid useful diameter (mm)	Min. measurable current (mA)	Max. rated current ¹ (A)	Max. capacity ² (A)	Pack	Ordering code	Unit L.P. (₹)
TRM	29 (modular version)	30	65	160	1	2CSM029000R1211	Upon request
TR1	35	30	75	250	1	2CSG035100R1211	
TR2	60	30	85	400	1	2CSG060100R1211	
TR3	80	100	160	800	1	2CSG080100R1211	
TR4	110	100	250	1,250	1	2CSG110100R1211	
TR4/A	110 (openable version)	300	250	1,250	1	2CSG110200R1211	
TR160	160	300	400	2,000	1	2CSG160100R1211	
TR160A	160 (openable version)	500	400	2,000	1	2CSG160200R1211	
TR5	210	300	630	3,200	1	2CSG210100R1211	
TR5/A	210 (openable version)	500	630	3,200	1	2CSG210200R1211	

¹ Shows toroidal transformers selection for use with ELR according to IEC/EN 60947-2 Annex M in combination with MCBs S200 range and MCCBs Tmax range upto T5

² Shows the technical features of the toroidal transformers





ABB Energy Efficiency Portfolio

Metering solutions from basic to advanced

Single function and Multi-function Metering solutions

ABB analog and digital single and multi-function instruments easily allow the monitoring of all the simplest electrical parameters.



M1A



M1V



M1M 11



M1M 10

Basic Metering solutions

On top of the simplest measurements, ABB basic Multi-function meters also monitor Energy and Power. They are available with option for Modbus communication.



M1M 12



EQ meters
D series



M1M DS



EQ meters
B series

Intermediate Metering solutions

Intermediate level solutions offer a wider range of measurements - including THD, Individual Harmonics and Unbalances - and functionalities - such as I/O, Timers, RTC and Alarms as optional choice.

Advanced Metering solutions

M4M suits all power monitoring needs: from high-accuracy energy efficiency monitoring of electrical parameters to complete power quality analysis through advanced KPIs via cloud.



M1M 15



M4M 2X



M1M 20B



M1M 30B



M4M 20



EQ meters
D series



SCU - 200



M1M 20



M1M 30



M4M 30



EQ meters
A series



SCU-100
InSite Pro (CMS)



Measurement made simple

Making difference with M1M range of meters in sub-distribution switchboards.

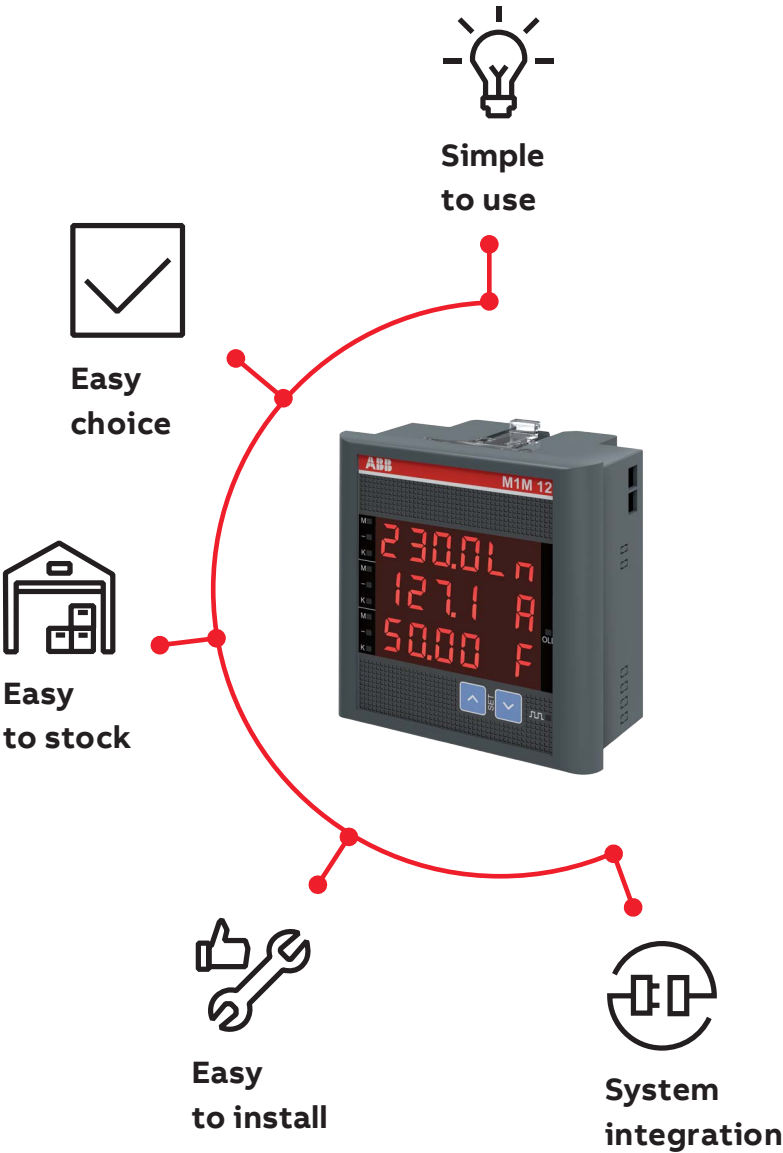

Commercial Buildings



Industrial Plants



Public Buildings

Measurement made simple

Value proposition

Simple to use

- Intuitive visualization of the parameters on the bright LED display
- Enhanced clarity in data reading and device configuration

Easy choice

- Maximum 2 steps to select the correct product for your application

Easy to install and stock

- Compact product design and optimized volumetric weight of packaging
- No tools required for product mounting, thanks to mounting clips

System integration

- Remote monitoring in any Modbus RTU supervision system thanks to the optional RS485 port



M1M DS

Your benefits



For distributors

- Save space needed for internal stock
- Fast selection of the correct product for your orders
- Handle a minimum set of order codes



For panel builders

- Reduce the time needed for meter installation on the panel
- Fast selection of the correct product for your application
- Increase the number of projects covered with the same product



Technical features



Product type		Single Function and Multi-function meters M1M			
Product range		M1A 1-1 Ammeter	M1A 3-1 Ammeter	M1A 3-05 Ammeter	M1V 1-1 Voltmeter
Mounting		Front panel	Front panel	Front panel	Front panel
Standards	IEC 62053-21/22	#	#	#	#
	IEC 61557-12 PMD	–	–	–	–
	IEC 61000 4-2, 4-3, 4-4, 4-6, 4-8, 4-11	–	–	–	–
	IEC 61010-1	■	■	■	■
HMI	Display	LED	LED	LED	LED
Measurement	Accuracy Class	Class 1	Class 1	Class 0.5	Class 1
	Auxiliary Power Supply (80 - 300V AC/DC, L-N)	■	■	■	■
	Voltage measurement range	–	–	–	300V Max. AC (L-N)
	Current Measurement range	50mA - 6A	50mA - 6A	50mA - 6A	–
	Measurement via CT (.../1A or .../5A)	■	■	■	–
	Measurement via Rogowski coils	–	–	–	–
	Sample per cycle	32	32	32	32
Real-time	Current (I), Voltage (U, V), f	I	I	I	V
	Active Power (P), PF	–	–	–	–
	Reactive (Q), Apparent (S) Power	–	–	–	–
	Timers	–	–	–	–
Energy	Active energy	–	–	–	–
	Reactive, apparent energy	–	–	–	–
	4 quadrants energy (import/export)	–	–	–	–
Power Quality	THD	–	–	–	–
	Harmonics	–	–	–	–
	Unbalances	–	–	–	–
	Neutral current	–	–	–	–
Logging	Alarms	–	–	–	–
	Complex alarms with logics	–	–	–	–
	Min/max/demand	–	–	–	–
	Flash memory	–	–	–	–
	RTC	–	–	–	–
	Graphs visualization	–	–	–	–
HMI	Homepage and favourite page	–	–	–	–
	Password protection	■	■	■	■
	Standard I/O	–	–	–	–
Communication	Additional I/O	–	–	–	–
	M-bus	–	–	–	–
	Modbus RTU	–	–	–	–
	Modbus TCP/IP	–	–	–	–
	Profibus DP-V0	–	–	–	–
	BACnet/IP	–	–	–	–
	Bluetooth	–	–	–	–
	Automatic integration in System pro M compact® InSite	–	–	–	–
	Automatic integration in ABB Ability™ Energy and Asset Manager	–	–	–	–
	InSite-bus flat cable	–	–	–	–

Calibration document included in the product packaging.



M1V 3-1- Voltmeter	M1V 3-05 Voltmeter	M1M 11-1 kWh	M1M 11-05 kWh	M1M 10	M1M 12	M1M DS Dual source
Front panel	Front panel	Front panel	Front panel	Front panel	Front panel	Front panel
#	#	#	#	#	#	#
-	-	-	-	-	-	-
-	-	-	-	-	-	-
■	■	■	■	■	■	■
LED	LED	LED	LED	LED	LED	LED
Class 1	Class 0.5	Class 1	Class 0.5	Class 1	Class 1	Class 0.5
■	■	■	■	■	■	■
300V Max. AC (L-N) 80-515V AC (L-L)	300V Max. AC (L-N) 80-515V AC (L-L)	300V Max. AC (L-N) 80-515V AC (L-L)	300V Max. AC (L-N) 80-515V AC (L-L)	300V Max. AC (L-N) 80-515V AC (L-L)	300V Max. AC (L-N) 80-515V AC (L-L)	300V Max. AC (L-N) 80-515V AC (L-L)
-	-	50mA - 6A	50mA - 6A	50mA - 6A	50mA - 6A	50mA - 6A
-	-	■	■	■	■	■
-	-	-	-	-	-	-
32	32	64	64	64	64	64
V, f	V, f	-	-	■	■	■
-	-	■	■	-	■	■
-	-	Apparent	Apparent	-	-	Apparent
-	-	-	-	-	-	-
-	-	■	■	-	■	■
-	-	Apparent	Apparent	-	-	Apparent
-	-	-	-	-	-	-
-	-	-	-	-	-	-
-	-	-	-	-	-	-
-	-	-	-	-	-	-
-	-	-	-	-	-	-
-	-	-	-	-	-	-
-	-	-	-	-	-	-
-	-	-	-	-	-	-
-	-	-	-	-	-	-
-	-	-	-	-	-	-
-	-	-	-	-	-	-
-	-	-	-	-	-	-
-	-	-	-	-	-	-
-	-	-	-	-	-	-
■	■	■	■	■	■	■
-	-	-	-	-	-	-
-	-	-	-	-	-	-
-	-	-	-	-	-	-
-	-	■	■	-	■	■
-	-	-	-	-	-	-
-	-	-	-	-	-	-
-	-	-	-	-	-	-
-	-	-	-	-	-	-
-	-	*	*	-	*	*
-	-	*	*	-	*	*
-	-	-	-	-	-	-

M1 Single Function Measurement Devices

M1A, M1V and M1M 11

Ordering codes



M1A

M1A

M1A is a digital ammeter for Current measurement, providing the measurement of the single-phase or three-phase Current and allowing easy replacement of different analog meters.

Accuracy Class	Communication protocol and interface	Order details Type code	Order code	Weight 1 piece kg	Pack unit pc.	Unit L.P. (₹)
Class 1	-	M1A 1-1 Ammeter 1Ph	1SYG235145R4051 ■	0.19	1	1,720
Class 1	-	M1A 3-1 Ammeter 3Ph	1SYG235135R4051 ■	0.19	1	2,630
Class 0.5	-	M1A 3-05 Ammeter 3Ph	1SYG234905R4051 ■	0.19	1	3,100



M1V

M1V

M1V is a digital voltmeter for Voltage (and Frequency) measurement, providing the measurement of the single-phase or three-phase Voltage as well as Frequency (for 3Ph Voltmeter) and allowing easy replacement of different analogue meters.

Accuracy Class	Communication protocol and interface	Order details Type code	Order code	Weight 1 piece kg	Pack unit pc.	Unit L.P. (₹)
Class 1	-	M1V 1-1 Volt Meter 1Ph	1SYG233965R4051 ■	0.19	1	1,720
Class 1	-	M1V 3-1 Volt Meter 3Ph	1SYG233955R4051 ■	0.19	1	2,630
Class 0.5	-	M1V 3-05 Volt Meter 3Ph	1SYG233695R4051 ■	0.19	1	3,100



M1M 11

M1M 11

M1M 11 is a digital kWh meter for energy measurement, providing the measurement of the single-phase and three-phase energy consumption.

Accuracy Class	Communication protocol and interface	Order details Type code	Order code	Weight 1 piece kg	Pack unit pc.	Unit L.P. (₹)
Class 1	Modbus RTU RS485	M1M 11-1 kWh Meter Modbus	1SYG233685R4051 ■	0.22	1	8,760
Class 0.5	Modbus RTU RS485	M1M 11-05 kWh Meter Modbus	1SYG232395R4051 ■	0.22	1	8,870

M1M Multi-function Measurement Devices

M1M 10, M1M 12 and M1M DS

Ordering codes



M1M 10

M1M 10

M1M 10 is a VAF meter for basic electrical system monitoring, providing the measurement of the main single-phase and three-phase electrical parameters and allowing easy replacement of different analogue meters.

Accuracy Class	Communication protocol and interface	Order details Type code	Order code	Weight 1 piece kg	Pack unit pc.	Unit L.P. (₹)
Class 1	-	M1M 10-1	1SYG235081R4051 ■	0.3	1	3,060



M1M 12

M1M 12

M1M 12 is a Multi-function meter, providing what is needed to monitor the electrical system and allowing statistical metering of active energy consumption.

M1M 12 product range includes option with built-in communication protocol (Modbus RTU) through RS485 communication port, allowing easy integration with Modbus supervision systems.

Accuracy Class	Communication protocol and interface	Order details Type code	Order code	Weight 1 piece kg	Pack unit pc.	Unit L.P. (₹)
Class 1	-	M1M 12-1	1SYG207591R4051 ■	0.3	1	9,880
Class 1	Modbus RTU RS485	M1M 12-1 Modbus	1SYG207581R4051 ■	0.3	1	10,940



M1M DS

M1M DS

M1M DS is a digital dual source meter for the measurement of basic electrical parameters along with power parameters for two source measurement such as EB/DG.

Accuracy Class	Communication protocol and interface	Order details Type code	Order code	Weight 1 piece kg	Pack unit pc.	Unit L.P. (₹)
Class 0.5	-	M1M DS-05	1SYG232385R4051 ■	0.21	1	8,480
Class 0.5	Modbus RTU RS485	M1M DS-05 Modbus	1SYG232375R4051 ■	0.21	1	8,750



M1M Power Meters

Introducing the new ABB power meter ranges M1M 15, M1M 20B, M1M 30B, M1M 20 and M1M 30 an easy solution for any standard application in buildings and industry.

M1M 15, M1M 20B, M1M 30B, M1M 20 and M1M 30 are the new ABB ranges of power meters, offering exactly what is needed to monitor the electrical system and analyze the power quality in a single device.

The new M1M power meters offer allows to easily and cost-effectively cover the main submetering and power quality monitoring requirements in commercial and industrial buildings, either small or mid/large-sized, e.g. inside power factor correction boards, motor control center or sub-distribution switchboards.

ABB's complete multifunction meters product line, now including M1M 15, M1M 20B, M1M 30B, M1M 20

and M1M 30 ranges, are capable to cover all needs, from basic electrical parameters measurement to advanced power quality analysis.

ABB's power meters are simple to use, with a common and intuitive user experience from installation to operations, allowing to fully exploit the reliable, IEC-compliant measurements.

Thanks to their connectivity capabilities, M1M can get leverage on the integration in ABB scalable energy and asset management solutions to monitor, optimize and control the complete electrical system, such as System pro M compact® InSite and ABB Ability™ Energy and Asset Manager cloud-computing platform.

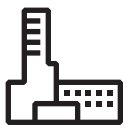

Commercial Buildings



Industrial Plants



Public Buildings



M1M 15



M1M 20B



M1M 30B



M1M 20



M1M 30

Measurement made simple

The complete M1M range, offering all the measurement features required for basic power quality monitoring and submetering in a single power meter; making measurement simple.



Complete offer

ABB meters to cover all needs

Select in maximum 2 steps the right and most competitive power meter to cover all basic electrical system measurement needs. Thanks to integrated functionalities and communication protocols, the same product version fits an increased number of projects and wide applications range.



Easy to use

Common user experience

Common and intuitive menu structure all over the different ranges on clear and large backlit LCD/LED displays, helping to reduce the time needed to operate the power meters. Feedback on correct operations and quick reactivity on the system events are ensured by alarms icons and frontal LEDs on all product versions.



Easy to install

Optimized installation process

Compact power meters, ensuring a very limited footprint inside the panel, provide a common, vertical disposition of the terminals for easy wiring of cables directly from the sides. No special tool is required for product mounting, thanks to mounting clips.



Energy Efficiency

Reliable and accurate measurement

Complete set of measurement functionalities, from Multi-function meters to intermediate power meters, compliant with accuracy standard IEC 61557-12 to allow improving energy efficiency of the electrical system. Remote communication on main communication protocol, Modbus RTU and Modbus TCP/IP.

Your benefits

For distributors

- Reduce selection time of the correct product, thanks to reduced range complexity
- Manage a limited number of order codes from a single supplier
- Save space needed for internal stock
- Have the product on stock when needed and reduce delivery time

For panel builders

- 1 supplier only for all measurement products covering a wide range of projects
- Increase competitiveness in projects
- Reduce time needed for product selection, thanks to simple range composition
- Reduce time for installation and operations
- Minimum space requirements in the panel

Technical features



Product type		Power meters M1M		
Product range		M1M 15	M1M 20B-1	M1M 20B-05
Mounting		Front panel	Front panel	Front panel
Standards	IEC 62053-21/22	■	■	■
	IEC 61557-12 PMD	■	–	–
	IEC 61000 4-2, 4-3, 4-4, 4-6, 4-8, 4-11	■	■	■
	IEC 61010-1	■	■	■
HMI	Display	LED	LED	LED
Measurement	Accuracy Class	Class 1	Class 1	Class 0.5
	Auxiliary Power Supply (L-N)	100-230 V AC/DC ±15%	80-300V AC/DC	80-300V AC/DC
	Current Measurement range	50mA - 6A	50mA - 6A	50mA - 6A
	Voltage measurement range	80-265 VAC (L-N) 138-458 VAC (L-L)	300V Max. AC (L-N) 80-515V AC (L-L)	300V Max. AC (L-N) 80-515V AC (L-L)
	Measurement via CT (.../1A or .../5A)	■	■	■
	Measurement via Rogowski coils	–	–	–
	Sample per cycle	128	128	128
Real-time	Current (I), Voltage (U, V), f	■	■	■
	Active Power (P), PF	■	■	■
	Reactive (Q), Apparent (S) Power	■	■	■
	Timers	■	–	–
Energy	Active energy	■	■	■
	Reactive, Apparent energy	■	■	■
	4 quadrants energy (import/export)	–	Delivered, Received	Delivered, Received
	Multi-tariffs	–	–	–
Power Quality	THD	–	■	■
	Individual Harmonics	–	–	–
	Unbalances	–	■	■
	Neutral current	–	Calculated	Calculated
	Phasors, waveforms	–	–	–
Logging	Alarms	–	–	–
	Complex alarms with logics	–	–	–
	Min/max/demand	–	–	–
	Flash memory	–	–	–
	RTC	–	–	–
HMI	Graphs visualization	–	–	–
	Homepage and favourite page	–	–	–
	Password protection	■	■	■
Communication	Standard I/O	–	–	–
	Additional I/O	–	–	–
	M-bus	–	–	–
	Modbus RTU	■	■	■
	Modbus TCP/IP	–	–	–
	Profibus DP-V0	–	–	–
	BACnet/IP	–	–	–
	Bluetooth	–	–	–
	Automatic integration in System pro M compact® InSite	■	■	■
	Automatic integration in ABB Ability™ Energy and Asset Manager	■	■	■
	InSite-bus flat cable	–	–	–

Calibration document included in the product packaging.



M1M 20B-02	M1M 30B-05	M1M 30B-02	M1M 20	M1M 30
Front panel	Front panel	Front panel	Front panel	Front panel
■	■	■	■	■
–	–	–	■	■
■	■	■	■	■
■	■	■	■	■
LED	LED	LED	LCD	LCD
Class 0.2	Class 0.5	Class 0.2	Class 1/Class 0.5 (IO Version)	Class 1/Class 0.5 (IO Version)
80-300V AC/DC	80-300V AC/DC	80-300V AC/DC	100-230 V AC/DC ±15%	100-230 V AC/DC ±15%
50mA - 6A	50mA - 6A	50mA - 6A	50mA - 6A	50mA - 6A
300V Max. AC (L-N) 80-515V AC (L-L)	300V Max. AC (L-N) 80-515V AC (L-L)	300V Max. AC (L-N) 80-515V AC (L-L)	80-265 VAC (L-N) 138-458 VAC (L-L)	80-265 VAC (L-N) 138-458 VAC (L-L)
■	■	■	■	■
–	–	–	–	–
128	128	128	128	128
■	■	■	■	■
■	■	■	■	■
■	■	■	■	■
–	■	■	■	■
■	■	■	■	■
■	■	■	■	■
Delivered, Received	Delivered, Received, Total, Net, Last cleared	Delivered, Received, Total, Net, Last cleared	■	■
–	–	–	–	–
■	■	■	■	■
–	31st	31st	–	40th
■	■	■	–	■
Calculated	Calculated	Calculated	Calculated	Calculated
–	–	–	–	–
–	–	–	15	15
–	–	–	–	–
–	■	■	–	Basic
–	■	■	–	■
–	■	■	–	■
–	–	–	–	–
–	–	–	–	–
■	■	■	■	■
–	–	–	–	2 Digital Outputs
–	–	–	2 Digital Inputs. 2 Digital Outputs	2 Digital Inputs. 2 Digital Outputs
–	–	–	–	–
■	■	■	■	■
–	–	–	■	■
–	–	–	–	–
–	–	–	–	–
–	–	–	–	–
■	■	■	■	■
■	■	■	■	■
–	–	–	–	–

M1M Power Meters

M1M 15, M1M 20B, M1M 30B, M1M 20 and M1M 30

Ordering codes



M1M 15

M1M 15

M1M 15 is a complete multi-function meter for electrical system monitoring, mainly targeting measurement of basic electrical parameters and applications for cost allocation of energy consumptions.

Accuracy Class	Communication Protocol	I/O	Order details Type code	Order code	Weight 1 piece kg	Pack unit pc.	Unit L.P. (₹)
Class 1	-	-	M1M 15-1	2TAZ661010R2000	0.31	1	24,040
Class 1	Modbus RTU	-	M1M 15-1 Modbus	2TAZ661012R2000	0.31	1	25,820



M1M 20B

M1M 20B

M1M 20B is a power meter including THD and import/export (4 quadrants) measurement for basic power quality analysis applications such as power factor management and local energy generation monitoring.

Accuracy Class	Communication protocol and interface	I/O	Order details Type code	Order code	Weight 1 piece kg	Pack unit pc.	Unit L.P. (₹)
Class 1	Modbus RTU RS485	-	M1M 20B-1 Modbus	1SYG231445R4051 ■	0.26	1	19,500
Class 0.5	Modbus RTU RS485	-	M1M 20B-05 Modbus	1SYG230355R4051	0.26	1	24,800
Class 0.2	Modbus RTU RS485	-	M1M 20B-02 Modbus	1SYG230295R4051	0.26	1	30,950



M1M 30B

M1M 30B

M1M 30B is a power meter providing complete features in terms of power quality analysis such as measurement up to 31st harmonic allowing to target demand management applications.

Accuracy Class	Communication protocol and interface	I/O	Order details Type code	Order code	Weight 1 piece kg	Pack unit pc.	Unit L.P. (₹)
Class 0.5	Modbus RTU RS485	-	M1M 30B-05 Modbus	1SYG230185R4051 ■	0.27	1	30,210
Class 0.2	Modbus RTU RS485	-	M1M 30B-02 Modbus	1SYG229775R4051	0.27	1	33,920



M1M 20

M1M 20

M1M 20 is a power meter including THD and import/export (4 quadrants) measurement for basic power quality analysis applications such as power factor management and local energy generation monitoring.

Accuracy Class	Communication Protocol	I/O	Order details Type code	Order code	Weight 1 piece kg	Pack unit pc.	Unit L.P. (₹)
Class 1	-	-	M1M 20-1	2TAZ662010R2000	0.31	1	34,150
Class 1	Modbus RTU	-	M1M 20-1 Modbus	2TAZ662012R2000	0.32	1	37,950
Class 1	Modbus TCP/IP	-	M1M 20-1 Ethernet	2TAZ662014R2000	0.33	1	45,540
Class 0.5	Modbus RTU	2 Digital Out. 2 Digital In.	M1M 20-05 I/O	2TAZ662012R2001	0.33	1	47,430



M1M 30

M1M 30

M1M 30 is a power meter providing complete features in terms of power quality analysis such as measurement up to 40th harmonic and internal memory for datalogging, allowing to target e.g. demand management applications.

Accuracy Class	Communication Protocol	I/O	Order details Type code	Order code	Weight 1 piece kg	Pack unit pc.	Unit L.P. (₹)
Class 1	Modbus RTU	2 Digital Out.	M1M 30-1 Modbus	2TAZ663012R2000	0.32	1	48,290
Class 1	Modbus TCP/IP	2 Digital Out.	M1M 30-1 Ethernet	2TAZ663014R2000	0.34	1	57,950
Class 0.5	Modbus RTU	2 Digital Out. 2 Digital In.	M1M 30-05 I/O	2TAZ663012R2001	0.33	1	60,370

■ Stock items



M4M Network Analyzers

Discover the benefits

M4M as a stand-alone network analyzer guarantees all power monitoring needs in the energy distribution system: from high-accuracy energy efficiency monitoring of electrical parameters to complete power quality analysis. Thanks to its connectivity capabilities, M4M can get leverage on the integration in ABB scalable energy and asset management solutions. Thanks to MID certification, M4M allows now to fulfil all legal requirements for accounting and energy acquisition.



—
-50% Time for integration
in the ABB turnkey solution

Full connectivity

Natively integrated in sub-distribution management System pro M compact® InSite and ABB Ability™ Energy and Asset Manager cloud-solution, M4M benefits from the scalability of the ABB digital solutions: from stand-alone visualization and commissioning to monitoring, optimization and control of the complete electrical system.



—
Reliable and accurate power
monitoring

Energy Efficiency

ABB's M4M range of network analyzers gathers data from the electrical system and provides a complete power quality analysis and high accuracy energy monitoring. MID certification available to ensure certified and tamper-proof measurement for billing applications and fulfilment of legal requirements for accounting and energy acquisition.



—
-40% Time for installation
and commissioning

Simple and Intuitive

M4M makes configuration and operations simple and fast, from easy installation and wiring, thanks to compact dimensions, all-removable terminals and Rogowski coils, to intuitive use and data access thanks to touchscreen color display, mobile app and desktop software.



—
Improve reactivity and reduce
uncoordinated maintenance

Realtime supervision

M4M network analyzers make information easy to access from any area of the system, providing a comprehensive range of accurate data and notifications that enhance reactivity to the events on the electrical system and allowing to avoid overloads, outages and un-coordinated maintenance.



Explore the M4M ranges

M4M network analyzers are available in different versions which ensure all power monitoring needs, from basic to more complete power quality analysis.



EQUIPPED WITH GRAPHIC COLOR DISPLAY AND 5 PUSHBUTTONS KEYBOARD, M4M 20 RANGE ALLOWS COMPLETE MONITORING AND BASIC POWER QUALITY ANALYSIS.



EQUIPPED WITH TOUCHSCREEN COLOR DISPLAY, M4M 30 RANGE ALLOWS COMPLETE POWER QUALITY ANALYSIS AND ENERGY EFFICIENCY EVALUATIONS.



M4M 2X ON DIN-RAIL WITHOUT DISPLAY, ENSURING HIGH FLEXIBILITY TO PROJECT SPECIFICATIONS COMPARED TO STANDARD NETWORK ANALYZERS.

MID-certification

Availability of MID approval to ensure certified and tamper-proof measurement for billing applications.

Graphic color display

M4M 20 and M4M 30 are equipped with a graphic color display and common app-based menu for an intuitive visualization.

Bluetooth-enabled

All M4M network analyzers are equipped with Bluetooth module for smart commissioning via mobile app.

Full communication

A complete set of embedded communication protocols, including Modbus RTU, Modbus TCP/IP, Profibus DP-V0 and BACnet/IP

Input/Output

Control on the system, thanks to I/O options including digital outputs, programmable I/O or programmable analogue outputs.

Datalogger

M4M 30 data logging features are available, from complete notification logs to flash memory and RTC for 1-year data logging of trends.

Rogowski version

M4M Rogowski versions are compatible with ABB's R4M Rogowski coils for easy retrofit in existing installations.

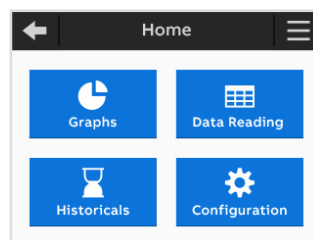

01

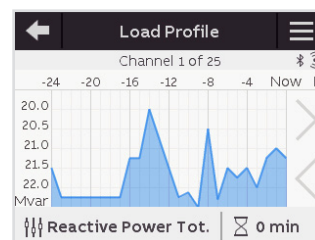

02



03



04

01 M4M 30 Homepage

02 Trending graphs of load profiles for M4M 30

03 R4M Rogowski coils

04 M4M with MID certification

Access to M4M network analyzers

M4M network analyzers offer the strongest scalability to access the measurement data, from color graphic display to smartphone app and desktop software, up to webserver and cloud-platform when integrated in the ABB digital solutions.

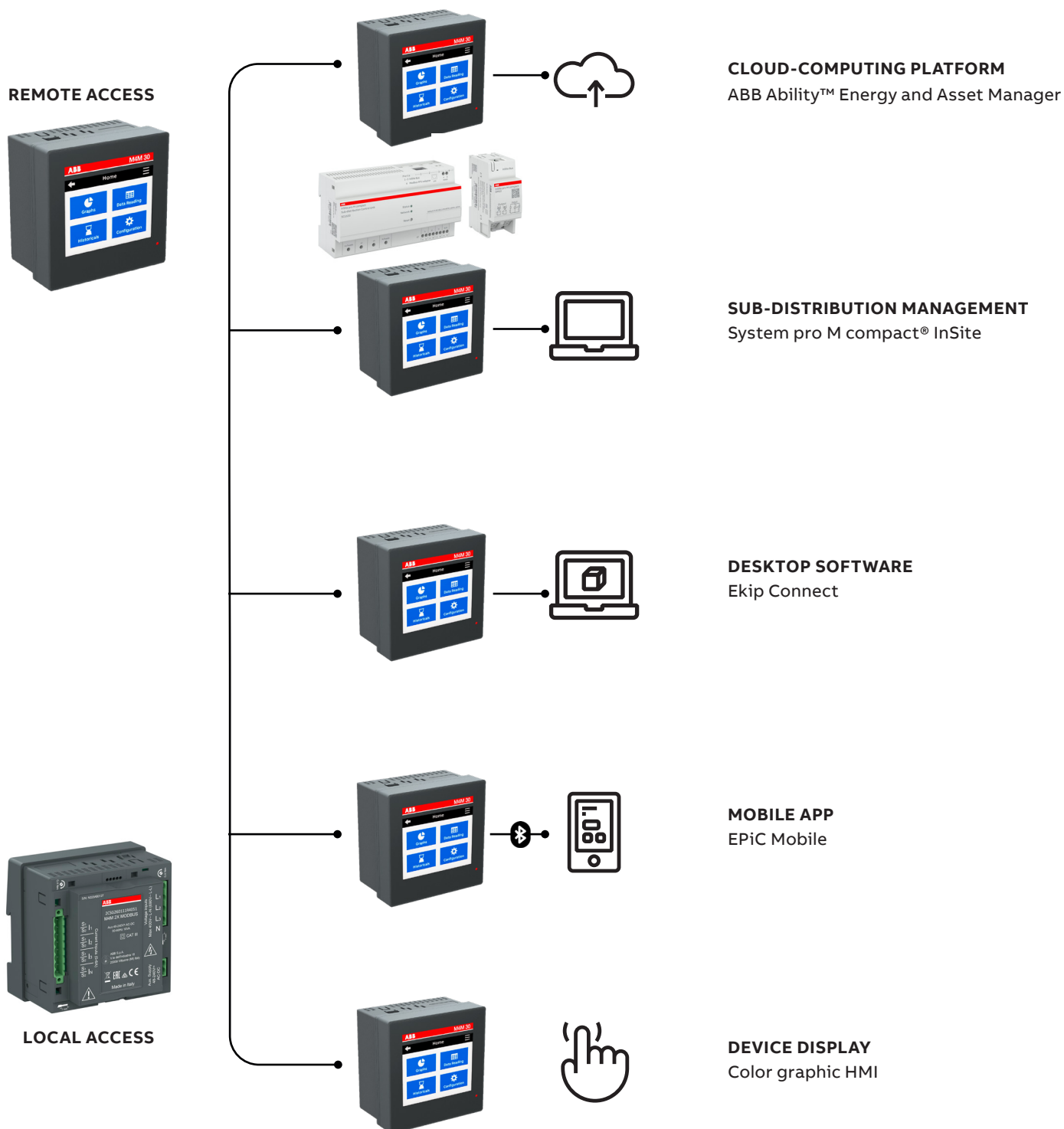

Technical features



M4M 20



M4M 30



M4M 2X

Mechanical characteristics

Overall dimensions	96 mm x 96 mm x 77 mm (Depth inside the switchboard: 57 mm)	96 mm x 96 mm x 77 mm (DIN-Rail mounting)
IP degree of protection (acc. to IEC 60529)	Front: IP54	-
Weight	[g]	400

Terminal characteristics

Voltage inputs	Nominal cross-section: 2,5 mm ² Solid/stranded wire: 0,2 - 2,5 mm ² (AWG 24 - 12) Pitch: 7,62 mm Poles: 4		
Current inputs	Nominal cross-section: 2,5 mm ² Solid/stranded wire: 0,2 - 2,5 mm ² (AWG 24 - 12) Pitch: 5,08 mm Poles: 6 Screw flanges for fixing	Nominal cross-section: 2,5 mm ² Solid/stranded wire: 0,2 - 2,5 mm ² (AWG 24 - 12) Pitch: 5,08 mm Poles: 8 Screw flanges for fixing	
RS-485 Serial port	Nominal cross-section: 2,5 mm ² Solid/stranded wire: 0,2 - 2,5 mm ² (AWG 24 - 12) Pitch: 5,08 mm Poles: 3		
I/O	Nominal cross-section: 2,5 mm ² Solid/stranded wire: 0,2 - 2,5 mm ² (AWG 24 - 12) Pitch: 5,08 mm Poles: 3 (Programmable I/O, only on M4M 20 I/O) Poles: 3 (Digital outputs) Poles: 3 (Analogue outputs, only on M4M 20 I/O)	Nominal cross-section: 2,5 mm ² Solid/stranded wire: 0,2 - 2,5 mm ² (AWG 24 - 12) Pitch: 5,08 mm Poles: 5 (Programmable I/O) Poles: 3 (Programmable I/O only on M4M 30 I/O) Poles: 3 (Analogue outputs, only on M4M 30 I/O)	Nominal cross-section: 2,5 mm ² Solid/stranded wire: 0,2 - 2,5 mm ² (AWG 24 - 12) Pitch: 5,08 mm Poles: 5 (Programmable I/O)
Rogowski current probes	Only with ABB Rogowski probes: - R4M-200 2CSG202150R1101 (200 mm diameter) - R4M-80 2CSG202160R1101 (80 mm diameter)		

Climatic conditions

Operating temperature	-25 to 70 °C (K70 acc. to IEC 61557-12)
Storage temperature	-40 to 85 °C (K70 acc. to IEC 61557-12)
Relative humidity	Max 93 % (non-condensing) at 40 °C
Pollution degree	2
Altitude	< 2.000 m

User Interface

Access to device	5 pushbuttons	Touchscreen	-
Display type	Graphic color display		-
Display dimensions	70 x 52 mm (3.5")		-



M4M 20



M4M 30



M4M 2X

Communication protocol			
Modbus RTU	M4M 20 Modbus, M4M 20 I/O, M4M 20 Rogowski, M4M 20-M Modbus	M4M 30 Modbus, M4M 30 I/O, M4M 30 Rogowski, M4M 30-M Modbus	M4M 2X Modbus
Communication interface	RS485 with optical isolation		
Baud rate	9600, 19200, 38400, 57600, 115200 bps		
Parity number	Odd, Even, None		
Stop bit	1, 2		
Address	1-247		
Connector	3 pole terminal		
Profibus DP-V0	M4M 20 Profibus	M4M 30 Profibus	-
Protocol	Profibus with slave DP-V0 function in compliance with IEC 61158 regulations		-
Communication interface	RS485 with optical isolation		-
Baud rate	Automatic detection [9,6 kpbs - 12 Mbps]		-
Address	0-126		-
Connector	DB 9 female connector (do not use connectors with 90° cable outlet)		-
LED indicators	Green for communication status		-
	Red for communication error		-
Modbus TCP/IP	M4M 20 Ethernet, M4M 20-M Ethernet	M4M 30 Ethernet, M4M 30-M Ethernet	M4M 2X Ethernet
Protocol	Modbus TCP/IP		
Communication interface	RJ45	RJ45 (2 ports for daisy-chain)*	
BACnet	M4M 20 Bacnet	M4M 30 Bacnet	-
Protocol	BACnet/IP		-
Communication interface	RJ45		-
Bluetooth			
Type	BLE (Bluetooth Low Energy)		
Real-time clock	Available on 2X PQ1, 2X PQ2, 2X RTS		
Clock drift	-	~ 0,4 seconds per day	
Battery backup time	-	~ 3 days without aux supply	
Standards			
Power metering and monitoring devices (PMD)	IEC 61557-12 (IEC 62053-22, IEC 62053-23)		
Electrical safety	IEC 61010-1		
EMC	IEC 61326-1 (IEC 61000-3-2, IEC 61000-3-3, IEC 61000-4-2, IEC 61000-4-3, IEC 61000-4-4, IEC 61000-4-5, IEC 61000-4-6, IEC 61000-4-8, IEC 61000-4-11)		

* 1x RJ45 port available on M4M 30-M

M4M 20 and M4M 30

Comparing the two versions



	M4M 20 - Class 0,5S	M4M 30 - Class 0,5S
Accuracy		
MID approval	Optional	Optional
Real-time		
TRMS current		
TRMS voltage		
Frequency		
Active, Reactive and Apparent power		
Power factor		
Operating timer, countdown timer		
Energy		
Active, Reactive and Apparent energy		
4 quadrants Energy (Import/Export)		
Tariffs	/	
Power Quality		
THD (I, VLN, VLL)		
Individual Harmonics	/	40 th
Unbalances (I, VLN, VLL)	/	
Neutral current	Calculated	Measured
Phasors (I, VLN)	/	
Waveforms (I, VLN, VLL)	/	
Data recording and logs		
Single alarms	25	25
Warnings, alarms and errors logs		
Complex alarms with logics	/	4
Demand values (average)	Basic	Advanced
Min./Max. Demand values	Basic	Advanced
Energy Trending logs	/	
RTC	/	
HMI	Graphic color	Graphic color touchscreen
Graphs visualization	Basic	Advanced
Notifications		
Homepage and favourite page		
Password protection		
Connectivity		
Automatic integration in ABB Ability™ Energy and Asset Manager		
Automatic integration in System pro M compact InSite		
Bluetooth Low Energy		
Communication Protocols	Modbus RTU, Modbus TCP/IP, Profibus DP-V0, BACnet/IP	Modbus RTU, Modbus TCP/IP, Profibus DP-V0, BACnet/IP
RJ45 Daisy Chain (Ethernet version)	/	*

* daisy chain not available on M4M 30-M

M4M 2X

Functionality packages



M4M 2X - Class 0,5S

Accuracy

TRMS current	
TRMS voltage	
Frequency	
Active, Reactive and Apparent power	
Power factor	
Operating timer, countdown timer	
Active, Reactive and Apparent energy	
4 quadrants Energy (Import/Export)	
THD (I, VLN, VLL)	
Neutral current	Calculated
Single alarms	25
Demand values (average)	Basic
Max./Min. values	Basic
Warnings, alarms and errors logs	
Digital Outputs	2

+PQ1

Individual harmonics	25 th
Unbalances	
Historical logs	Intermediate
RTC	

+PQ2

Individual Harmonics	40 th
Unbalances	
Historical logs	Advanced
RTC	
Neutral current	Measured

+RTS

Tariffs	6
Complex alarms with logics	4
RTC	
Programmable I/O ¹	4

Connectivity

Automatic integration in ABB Ability™ Energy and Asset Manager	
Automatic integration in System pro M compact InSite	
Bluetooth Low Energy	
Communication protocols	Modbus RTU, Modbus TCP/IP
RJ45 Daisy Chain (Ethernet version)	

¹ instead of 2 Digital Outputs

Ordering codes



M4M 20

M4M 20 is ABB's network analyzer range that provides complete and accurate electrical parameters monitoring and basic power quality analysis.

Equipped with graphic color display for advanced visualization of the measured parameters and Bluetooth module for smart commissioning.

Communication protocol	I/O	Type code	Order code	Weight 1 piece kg	Pack unit pc.	Unit L.P. (₹)
BLE	2 Digital out.	M4M 20	2CSG251151R4051	0,400	1	Upon request
BLE, Modbus RTU	2 Digital out.	M4M 20 Modbus	2CSG251141R4051	0,400	1	
BLE, Modbus TCP/IP	2 Digital out.	M4M 20 Ethernet	2CSG204471R4051	0,400	1	
BLE, Profibus DP-V0	2 Digital out.	M4M 20 Profibus	2CSG251131R4051	0,400	1	
BLE, BACnet/IP	2 Digital out.	M4M 20 Bacnet	2CSG236831R4051	0,400	1	
BLE, Modbus RTU	2 Progr. I/O, 2 Digital out., 2 Analogue out.	M4M 20 I/O	2CSG251161R4051	0,400	1	
MID LE, Modbus RTU	2 Digital out.	M4M 20-M MODBUS	2CSG239055R4051	0,400	1	
MID BLE, Modbus TCP/IP	2 Digital out.	M4M 20-M ETHERNET	2CSG239065R4051	0,400	1	



M4M 20 - ROGOWSKI VERSION

M4M 20 is also available as compatible with ABB's R4M Rogowski coils for current measurement, increasing the flexibility of network analyzers offer and allowing retrofit in any existing installations.

M4M 20 Rogowski together with R4M Rogowski coils ensures the integration of basic power quality metering in any existing system with zero downtime.

Communication protocol	I/O	Type code	Order code	Weight 1 piece kg	Pack unit pc.	Unit L.P. (₹)
BLE, Modbus TCP/IP	2 Digital Outputs	M4M 20 Rogowski	2CSG207081R4051	0,400	1	Upon request

Ordering codes



M4M 30

M4M 30 is ABB's network analyzer range that allows complete power quality analysis and energy efficiency evaluations.

Equipped with touchscreen color display for simplified access to the device and with Bluetooth module for smart commissioning.

Communication protocol	I/O	Type code	Order code	Weight 1 piece kg	Pack unit pc.	Unit L.P. (₹)
BLE, Modbus RTU	4 Progr. I/O	M4M 30 Modbus	2CSG274761R4051	0,400	1	Upon request
BLE, Modbus TCP/IP	4 Progr. I/O	M4M 30 Ethernet	2CSG274681R4051	0,400	1	
BLE, Profibus DP-V0	4 Progr. I/O	M4M 30 Profibus	2CSG236791R4051	0,400	1	
BLE, BACnet/IP	4 Progr. I/O	M4M 30 Bacnet	2CSG202451R4051	0,400	1	
BLE, Modbus RTU	6 Progr. I/O, 2 Analogue out.	M4M 30 I/O	2CSG202471R4051	0,400	1	
MID BLE, Modbus RTU	4 programmable I/O	M4M 30-M MODBUS	2CSG239035R4051	0,400	1	
MID BLE, Modbus TCP/IP	4 programmable I/O	M4M 30-M ETHERNET	2CSG239045R4051	0,400	1	



M4M 30 - ROGOWSKI VERSION

M4M 30 is also available as compatible with ABB's R4M Rogowski coils for current measurement, increasing the flexibility of network analyzers and allowing retrofit in any existing installations. M4M 30 Rogowski together with R4M coils ensure integration of complete PQ analysis in any existing system with zero downtime.

Communication protocol	I/O	Type code	Order code	Weight 1 piece kg	Pack unit pc.	Unit L.P. (₹)
BLE, Modbus RTU	4 Progr. I/O	M4M 30 Rogowski	2CSG202461R4051	0,400	1	Upon request

R4M ROGOWSKI COILS



R4M Rogowski coils are flexible current transformer based on Rogowski technology, ideal to retrofit existing installations up to 12kA. Available in two different sizes (80mm or 200mm diameters), R4M coils are directly equipped with pre-wired removable terminals that perfectly fit M4M 20 Rogowski (3 Rogowski coil inputs) and M4M 30 Rogowski (4 Rogowski coil inputs), with no need for external integrators.

Diameter (mm)	Type code	Order code	Weight 1 piece kg	Pack unit pc.	Unit L.P. (₹)
80	R4M-80	2CSG202160R1101	0,150	1	Upon request
200	R4M-200	2CSG202150R1101	0,250	1	

Ordering codes



M4M 2X

M4M 2X is ABB's network analyzer range that ensures higher flexibility to project specifications compared to standard network analyzers. M4M 2X is available without display, only communicating via protocols and Bluetooth module for smart remote commissioning.

Communication protocol	I/O	Functionality package	Type code	Order code	Weight 1 piece kg	Pack unit pc.	Unit L.P. (₹)
BLE, Modbus RTU	2 Digital out.	2X	M4M 2X Modbus	2CSG260111R4051	0.355	1	Upon request
BLE, Modbus TCP/IP	2 Digital out.	2X	M4M 2X Ethernet	2CSG260061R4051	0.355		
BLE, Modbus RTU	2 Digital out.	2X+PQ1	M4M 2X Modbus PQ1	2CSG239075R4051	0.341		
BLE, Modbus TCP/IP	2 Digital out.	2X+PQ1	M4M 2X Ethernet PQ1	2CSG239125R4051	0.355		
BLE, Modbus RTU	2 Digital out.	2X+PQ2	M4M 2X Modbus PQ2	2CSG239085R4051	0.341		
BLE, Modbus TCP/IP	2 Digital out.	2X+PQ2	M4M 2X Ethernet PQ2	2CSG239135R4051	0.355		
BLE, Modbus RTU	4 Progr. I/O	2X+RTS	M4M 2X Modbus RTS	2CSG239095R4051	0.341		
BLE, Modbus TCP/IP	4 Progr. I/O	2X+RTS	M4M 2X Ethernet RTS	2CSG239145R4051	0.355		
BLE, Modbus RTU	4 Progr. I/O	2X+PQ1+RTS	M4M 2X Modbus PQ1+RTS	2CSG239105R4051	0.341		
BLE, Modbus TCP/IP	4 Progr. I/O	2X+PQ1+RTS	M4M 2X Ethernet PQ1+RTS	2CSG239155R4051	0.355		
BLE, Modbus RTU	4 Progr. I/O	2X+PQ2+RTS	M4M 2X Modbus PQ2+RTS	2CSG239115R4051	0.341		
BLE, Modbus TCP/IP	4 Progr. I/O	2X+PQ2+RTS	M4M 2X Ethernet PQ2+RTS	2CSG239165R4051	0.355		

Complete integration in the ABB's
scalable solutions for energy and asset
management, to protect assets and
optimize costs and energy needs

**{ Full
connectivity...**

**...for integration with
ABB Ability™ system }**



Energy meters

The details that make the difference

NEW

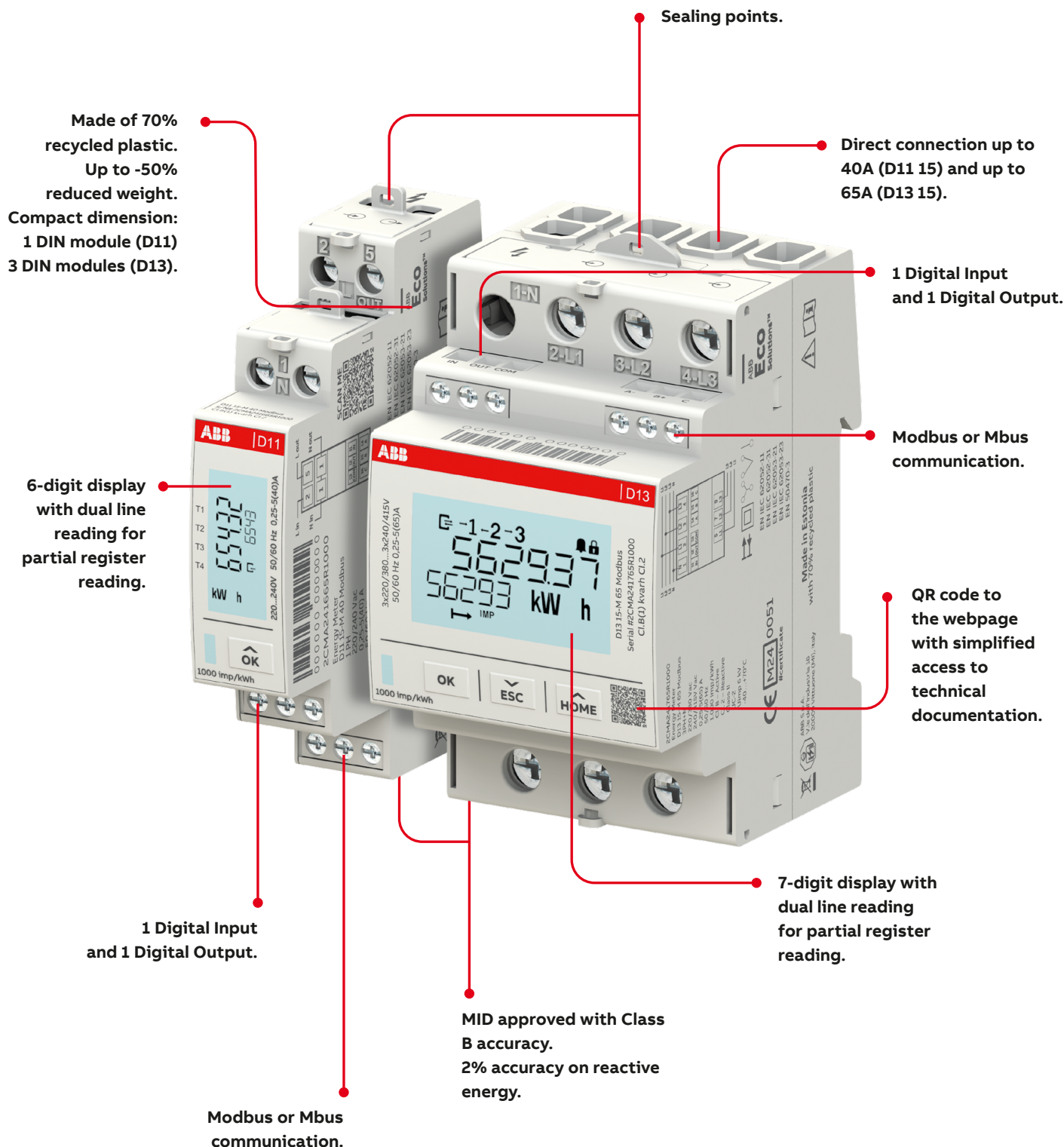

Energy meters

Selection framework

The below framework is designed to streamline the process of choosing the right energy meter tailored to individual needs. By considering factors such as accuracy of energy measurement and desired features, the framework guides customers towards optimal selections. With a focus on accuracy, efficiency, and compatibility, users can confidently identify the perfect energy meter solution for their residential, commercial, or industrial requirements.

	STEEL	BRONZE	15 NEW	SILVER	GOLD	PLATINUM
Active energy	✓	✓	✓	✓	✓	✓
Class 1	✓	✓	✓	✓	✓	✓
Class 0.5				Optional	Optional	Optional
Pulse output	✓	✓	✓	✓	✓	✓
Alarm	✓	✓	✓	✓	✓	✓
Reactive energy		✓	✓	✓	✓	✓
Apparent energy		✓	✓	✓	✓	✓
Import/Export energy		✓	✓	✓	✓	✓
Tariffs			2/4* *4 via Communication	4	4	4
Resettable energy register			✓	✓	✓	✓
Fixed I/O			1DI/1DO	2DI/2DO	2DI/2DO	2DI/2DO
Configurable I/O						4
Harmonics						2-16th
Clock functions*					✓	✓
Advanced clock functions**						✓

* Tariff control, previous values, max/min demand, event log - ** Load profiles

D11 and D13

available in: **15**

voltage: 220-240 VAC
3x230/400 VAC

D11 Single phase, up to 40A
D13 Three phase, up to 65A



A series

available in: **STEEL** **BRONZE** **SILVER** **GOLD** **PLATINUM**

voltage: 57.7...288 VAC
57.7.../100...288 VAC
3x57.7/100 ... 288/500 VAC
3x57.7/100 ... 400/690 VAC

A41 Single phase, up to 80A
A42 Single phase, with CT/VT
A43 Three phase, up to 80A
A44 Three phase, with CT/VT



B series

available in: **STEEL** **BRONZE** **SILVER**

voltage: 220-240 VAC
3x230/400 VAC

B21 Single phase, up to 65A
B23 Three phase, up to 65A
B24 Three phase, with CT



Energy meters

Functionalities

NEW



	Single phase - Direct			Single phase - Indirect
Energy Meters	D11	B21	A41	A42
Mechanical properties				
DIN modules	1	2	4	4
Overall Dimensions [mm]	65x92x17,5	35x97x65	70x97x65	70x97x65
Voltage/current inputs				
Operating voltage	220 - 240 VAC +/- 20%	220 - 240 VAC +/- 20%	57.7 - 288 VAC	57.7 - 288 VAC
Maximum current	40 A	65 A	80 A	6A
Rated frequency	50/60 Hz	50/60 Hz	50/60 Hz	50/60 Hz
Indirect connection	-	-	-	CT/VT
Energy Measurements				
Active energy	■	■	■	■
Reactive energy	■	□	□	□
Apparent energy	■	□	□	□
Import/Export	■	□	□	□
Instantaneous Measurements				
Voltage	■	■	■	■
Current	■	■	■	■
Neutral Current (calculated)	■	■	■	■
Frequency	■	■	■	■
Active, Reactive and Apparent power	■	■	■	■
Power quality measurements				
Power Factor	■	■	■	■
CosPhi	■	□	□	□
Current quadrant	■	■	■	■
Harmonics analysis (2-16th)	-	-	□	□
Function				
Tariffs	■	□	□	□
Single Alarms	25	25	25	25
Max/Min demand	-	-	□	□
Load profiles	-	-	□	□
Resettable registers	■	□	□	□
Event logs	■	-	□	□
Communication				
Digital Input	1	2 (□)	2 (□)	2 (□)
Digital Output	1	2 (□)	2 (□)	2 (□)
Configurable I/O	-	-	■	■
Pulse output	■	■	■	■
Progr. I/O (4 I/O channels)	-	-	-	□
Infrared MBus	-	■	■	■
MBus	□	□	□	□
RS-485 Modbus RTU	□	□	□	□

■ Standard feature

□ Optional feature according to order codes in the following pages

- No



The image shows an ABB ACS 800 drive unit, a compact industrial motor drive. It features a digital display screen showing '56.3' and '93.7' with 'kW' and 'V' units. The unit has several control buttons and a terminal block on the side.

Electrification products price list 261

InSite energy management system - SCU100

Connected solution for sub-distribution

The InSite energy management system allows you to collect data from field devices in electrical distribution, as well as control and automate them through the use of accessories. Specifically recommended for large commercial and industrial applications, the SCU100 control unit is capable of simultaneously gathering measurement data from up to 16 energy and power meters, as well as 96 current sensors and digital sensors.

Thanks to its modular system, InSite is designed to easily upgrade new and existing installations, reducing installation and configuration time to near zero and minimizing disruption and costly downtime.

In addition to the current sensors, the range is complemented by a selection of Digital Input and Output Modules that can be easily connected to ABB System pro M compact® protection devices and accessories, as well as to pulse meters such as gas or water meters to collect consumption data.

Based on a variety of data, the available functionalities range from simple monitoring of the plant to analysis of historical data, customized alarms and implementation of automatic measures to reduce energy consumption identify potential risks and ensure business continuity.

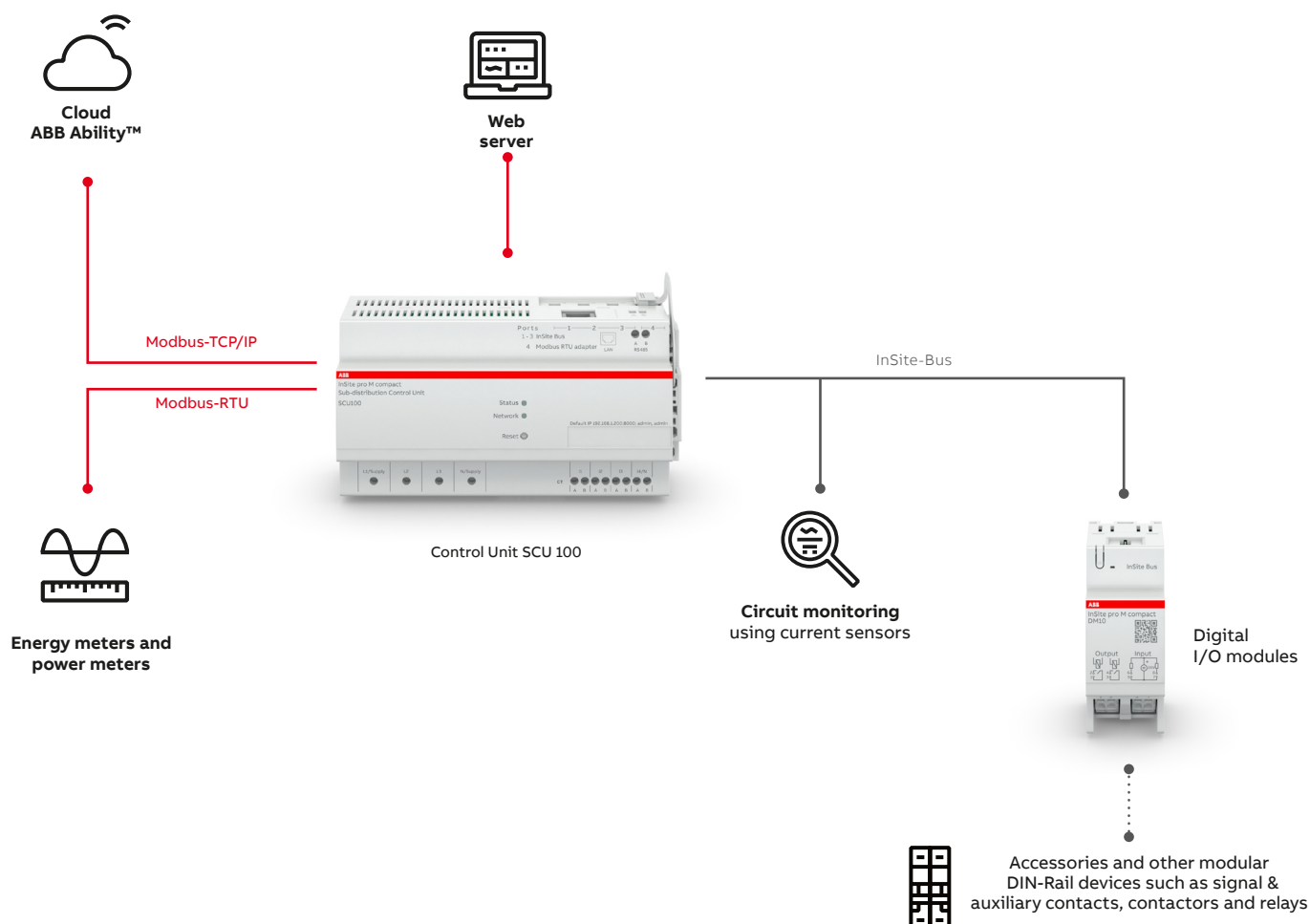

InSite energy management system

The evolution of the system - SCU200

The InSite system takes smart energy and load management to the next level, providing a complete solution to optimize energy usage in both sub and final distribution. Through the compact control unit SCU200, data is gathered from the field devices, and then can be accessed via the InSite web server, the ABB Ability™ Energy & Asset Manager or any third-party application.

The new plug-in expansion modules allow the system to be adapted even better to the respective application needs.

Depending on measurement and optimization goals, Wireless M-Bus and Energy Meter modules can be used and plugged to the control unit without tools.

With more automation logics available, load prioritization is optimized, enabling the most efficient use of energy in any residential, commercial or industrial space. And thanks to the openness to third-party integration, loads such as heat pumps, Electrical Vehicle chargers or energy storage units can also be easily connected to the system, further increasing the potential for energy savings.

The integrated InSite web server has evolved to now include a cost calculation feature, a step-by-step installation wizard and advanced options for setting automated actions to control loads in residential, commercial and industrial buildings, enabling energy savings of up to 20%.

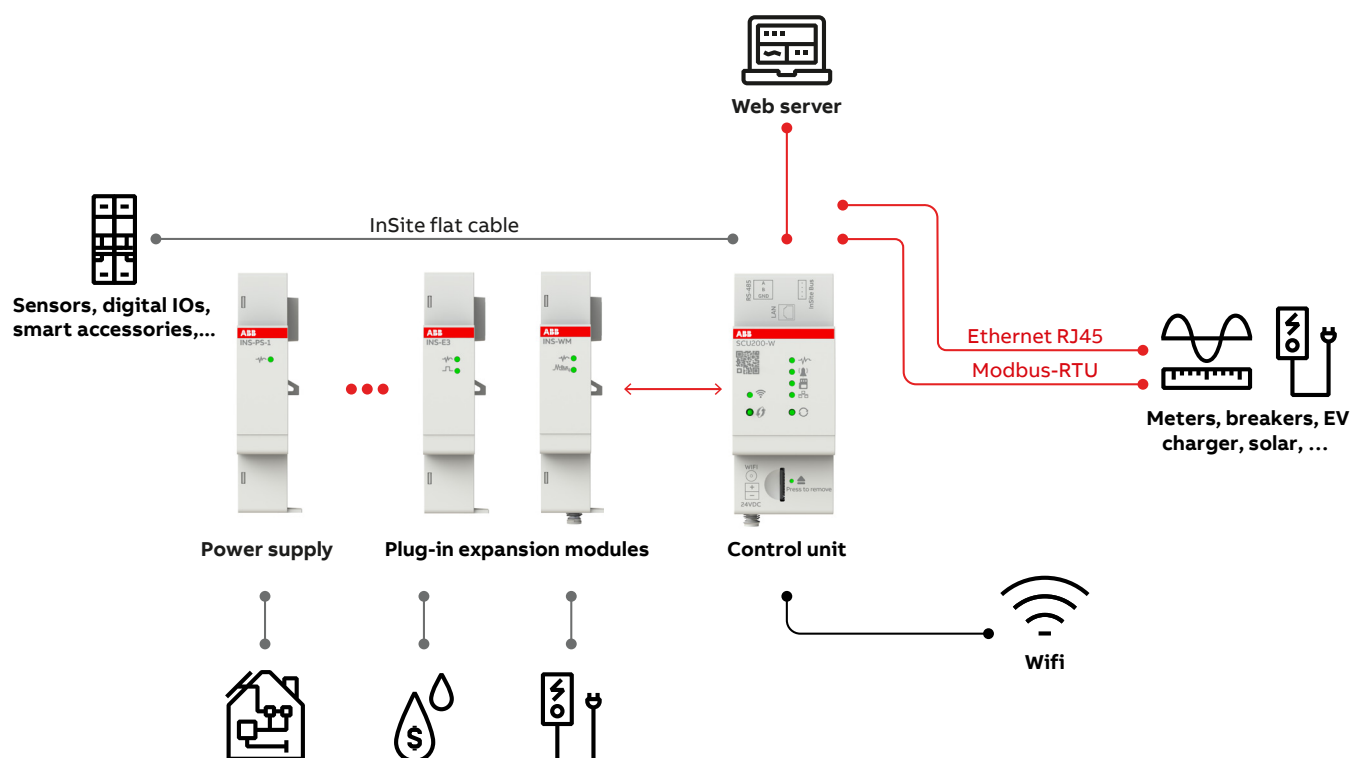

Integrate however you want, thanks to multiple mounting options.

Depending on the application, choose between up to four different mounting options to make integrating the CMS sensors in your installation as simple and as uncomplicated as possible.

Sensors for ABB devices



System pro M installation, SMISSLINE

The sensors of the CMS-120LA and CMS-120FH series allow easy retrofit installation on S200 MCBs, SMISSLINE devices and E90 fuseholders (1000VDC).

Universally usable sensor designs



Cable tie mounting

If space is at a real premium, CMS-120CA, CMS-100CA, and CMS-200CA series sensors can be secured directly to the cable(s) to be measured by means of cable ties.

Tangible value-addition for you ABB circuit monitoring pays off two-fold



Early warning system (predictive maintenance) for increasing the availability of critical consumers

Continuous monitoring of the current flow at the circuit breaker makes it possible to detect overloaded lines before they lead to a service interruption. Apart from this, monitoring individual circuits indicates whether the loads are in the desired operating mode or not. In this way, system deviations can be ascertained instantaneously. What's more, the CMS can be used to detect unbalanced loads before they result in failure of the neutral conductor and consequently load failure.

Cost analysis to reduce and assign energy costs

The cost of energy will rise continuously. In order to cut costs, you first have to know where they arise. The Control Unit helps illustrate and analyze the instantaneous energy consumption levels. Furthermore, the calculated active energy can be used to roughly allocate the costs at the output level.

Ordering data

System pro M compact® InSite

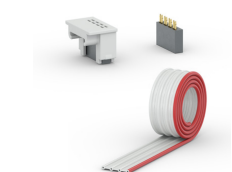

Accessories

The Control Unit needs a flat cable to gather information from current sensors and digital I/O modules. The flat cable should be a 4-pin cable, flexible in length. Devices can be placed at customizable distances required by the specific application.

Control units

Description	Ordering details		Weight 1 piece kg	Pack unit pc.	Unit L.P. (₹)
	Brief description	Product no.			
Sub-distribution Control Unit	SCU100	2CCG000242R0001	0.329	1	Upon request
Control Unit	SCU200	2CCG001158R0001	0.101	1	
Control Unit with wireless interface	SCU200-W	2CCG001157R0001	0.105	1	

Sensors

	Description Type	ABB code	Weight 1 piece kg	Unit conf. Pcs	Unit L.P. (₹)
Open-core sensors 18 mm for retrofit of MCBs (S200, SMISSLINE) and RCBOs (SMISSLINE)					
80 A	CMS-120LA	2CCA880225R0001	0.012	1	Upon request
40 A	CMS-121LA	2CCA880226R0001	0.012	1	
20 A	CMS-122LA	2CCA880227R0001	0.012	1	
Open-core sensors 18 mm for cable tie mounting (universal use)					
80 A	CMS-120CA	2CCA880220R0001	0.011	1	Upon request
40 A	CMS-121CA	2CCA880221R0001	0.011	1	
20 A	CMS-122CA	2CCA880222R0001	0.011	1	
Solid-core sensors 18 mm for pro M & SMISSLINE installation devices with twin terminals					
80 A	CMS-100PS	2CCA880100R0001	0.012	1	Upon request
40 A	CMS-101PS	2CCA880101R0001	0.012	1	
20 A	CMS-102PS	2CCA880102R0001	0.012	1	
Solid-core sensors 18 mm for cable tie mounting (universally usable)					
80 A	CMS-100CA	2CCA880107R0001	0.011	1	Upon request
40 A	CMS-101CA	2CCA880108R0001	0.011	1	
20 A	CMS-102CA	2CCA880109R0001	0.011	1	
Solid-core sensors 25 mm for cable tie mounting (universal use)					
160 A	CMS-200CA	2CCA880117R0001	0.026	1	Upon request
80 A	CMS-201CA	2CCA880118R0001	0.026	1	
40 A	CMS-202CA	2CCA880119R0001	0.026	1	

Accessories

Description	Ordering details		Weight 1 piece kg	Pack unit pc.	Unit L.P. (₹)
	Brief description	Product no.			
Flat cable 2m	INS102	2CCG001491R0001	0.017	1	Upon request
Flat cable 5m	INS105	2CCG000243R0001	0.046	1	
Flat cable 10m	INS110	2CCG001493R0001	0.09	1	
Flat cable 30m	INS130	2CCG001494R0001	0.27	1	
Connector set (35pcs)	INS135	2CCG000244R0001	0.024	35	
Energy Meter Module* - 40mA	INS-E3	2CCG001159R0001	0.052	1	
Power Supply Module* - 15W	INS-PS-1	2CCG001160R0001	0.077	1	
Smart Signal/Auxiliary Contact	INS-S/H	2CCG001213R0001	0.028	1	
Energy Meter Module* - 5A	INS-E3-5	2CMA268055R1000	0.052	1	
Tap-off Box Module*	INS-TB	2CMA268075R1000	0.045	1	

* Note - Applicable only for SCU 200 control units

Digital Input and Output modules

Description	Ordering details		Weight 1 piece kg	Pack unit pc.	Unit L.P. (₹)
	Brief description	Product no.			
Digital Input Module	DM11	2CCG000245R0001	0.075	1	Upon request
Digital Input Module	DM00	2CCG000246R0001	0.085	1	
Digital Input and Output Module	DM10	2CCG000247R0001	0.08	1	

ABB ITUS Distribution boards

Performance redefined

At ABB, our unwavering commitment is to redefine the very boundaries of innovation. Enter our latest masterpiece, the ITUS improved design meticulously designed to cater to the diverse utility demands of residential, commercial, and industrial domains. Going beyond mere functionality, it introduces a groundbreaking design that seamlessly integrates with the essence of any architectural milieu.



Tested and proven

MIVAN compatible

As new interiors use advanced construction procedures and methods, ABB ITUS Distribution Enclosures have been designed to meet MIVAN type of construction with following features.

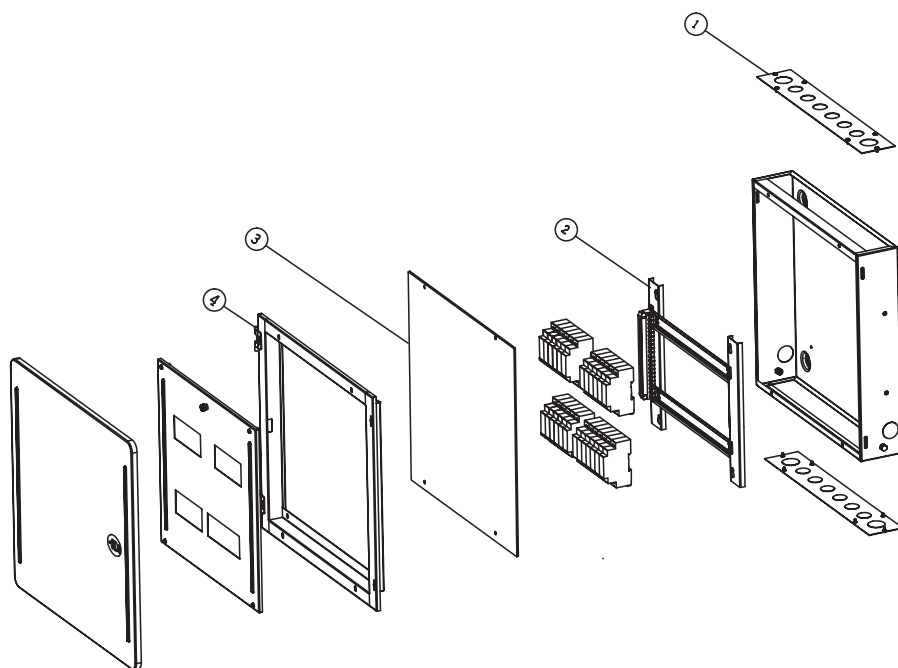

ITUS Distribution boards comes with individual packing for door/frame & inner shield which can be stored safely until Installation.

1. Back box provided with Top and Bottom rectangular cutout with removable gland plate to increase the strength the DB.
2. Removable chassis with neutral bar mounted on it and earth bar is also removable which can be store separately.

3. Cement spill protector for protection of DB interiors from cement splashes during civil activities.

4. Removable frame is provided to facilitate adjustments owing to civil work like plastering.

Once plastering is completed, frame and door are installed. Since thickness of plaster itself is 8 mm to 10 mm, the screws used to fix frame with the DB box have to be long enough, Hence long screws are provided to meet the requirement.



ABB ITUS Distribution boards

SPN-SHC

Horizontal single-phase consumer unit with provision for 2 pole (MCB/Isolator/RCD) incoming and single phase outgoing. These distribution boards come with earth link, shrouded neutral link and tinned electrolytic copper insulated busbar. Top and bottom, removable gland plates with knockouts. Mounting of these boards can be flush or surface.



IP 30, IK 08 Without door

Product description	Product code	No. of ways	No. of modules	Unit MRP (₹)
IP-SPN06 WAY WD DB	1SYP011506C0001 ■	6 way	6	2,060
IP-SPN08 WAY WD DB	1SYP011508C0001 ■	8 way	8	2,310
IP-SPN10 WAY WD DB	1SYP011510C0001	10 way	10	2,440
IP-SPN12 WAY WD DB	1SYP011512C0001 ■	12 way	12	2,740
IP-SPN14 WAY WD DB	1SYP011514C0001	14 way	14	2,970
IP-SPN16 WAY WD DB	1SYP011516C0001	16 way	16	3,330
IP-SPN18 WAY WD DB	1SYP011518C0001 ■	18 way	18	3,890
IP-SPN22 WAY WD DB	1SYP011522C0001	22 way	22	4,110



IP 43, IK 09 With metal door

Product description	Product code	No. of ways	No. of modules	Unit MRP (₹)
IP-SPN06 WAY MD DB	1SYP011606C0001 ■	6 way	6	2,680
IP-SPN08 WAY MD DB	1SYP011608C0001 ■	8 way	8	3,010
IP-SPN10 WAY MD DB	1SYP011610C0001	10 way	10	3,430
IP-SPN12 WAY MD DB	1SYP011612C0001 ■	12 way	12	3,610
IP-SPN14 WAY MD DB	1SYP011614C0001	14 way	14	4,240
IP-SPN16 WAY MD DB	1SYP011616C0001	16 way	16	4,570
IP-SPN18 WAY MD DB	1SYP011618C0001 ■	18 way	18	4,710
IP-SPN22 WAY MD DB	1SYP011622C0001	22 way	22	5,550



IP 43, IK 09 Metal door with acrylic

Product description	Product code	No. of ways	No. of modules	Unit MRP (₹)
IP-SPN06 WAY AD DB	1SYP011706C0001	6 way	6	3,570
IP-SPN08 WAY AD DB	1SYP011708C0001	8 way	8	3,890
IP-SPN10 WAY AD DB	1SYP011710C0001	10 way	10	4,600
IP-SPN12 WAY AD DB	1SYP011712C0001	12 way	12	4,710
IP-SPN14 WAY AD DB	1SYP011714C0001	14 way	14	5,680
IP-SPN16 WAY AD DB	1SYP011716C0001	16 way	16	5,860
IP-SPN18 WAY AD DB	1SYP011718C0001	18 way	18	6,130
IP-SPN22 WAY AD DB	1SYP011722C0001	22 way	22	7,200



IP 54, IK 09 Metal door

Product description	Product code	No. of ways	No. of modules	Unit MRP (₹)
IP-SPN06 WAY WP DB	1SYP011806C0001	6 way	6	6,750
IP-SPN08 WAY WP DB	1SYP011808C0001	8 way	8	8,430
IP-SPN10 WAY WP DB	1SYP011810C0001	10 way	10	8,720
IP-SPN12 WAY WP DB	1SYP011812C0001	12 way	12	9,630
IP-SPN14 WAY WP DB	1SYP011814C0001	14 way	14	10,320
IP-SPN16 WAY WP DB	1SYP011816C0001	16 way	16	13,200
IP-SPN18 WAY WP DB	1SYP011818C0001	18 way	18	13,340
IP-SPN22 WAY WP DB	1SYP011822C0001	22 way	22	14,110

■ Stock items

ABB ITUS Distribution boards

TPN-SHDB horizontal

Horizontal three-phase distribution board with provision for incomer 8 pole (MCB/Isolator/RCD) and single phase outgoings. These distribution boards come with earth link, shrouded neutral link, tinned electrolytic copper insulated busbar and wire sets for cable management. Top and bottom, removable gland plates with knockouts. Mounting of these boards can be flush or surface.



IP 30, IK 08 Without door

Product description	Product code	No. of ways	No. of modules		Unit MRP (₹)
			I/C	O/G	
IP-TPN04 WAY WD DB	1SYP021504C0001 ■	4 way	8	12	5,340
IP-TPN06 WAY WD DB	1SYP021506C0001 ■	6 way	8	18	6,630
IP-TPN08 WAY WD DB	1SYP021508C0001 ■	8 way	8	24	7,830
IP-TPN12 WAY WD DB	1SYP021512C0001 ■	12 way	8	36	11,170



IP 43, IK 09 With metal door

Product description	Product code	No. of ways	No. of modules		Unit MRP (₹)
			I/C	O/G	
IP-TPN04 WAY MD DB	1SYP021604C0001 ■	4 way	8	12	6,010
IP-TPN06 WAY MD DB	1SYP021606C0001 ■	6 way	8	18	7,430
IP-TPN08 WAY MD DB	1SYP021608C0001 ■	8 way	8	24	8,980
IP-TPN12 WAY MD DB	1SYP021612C0001 ■	12 way	8	36	13,310



IP 43, IK 09 Metal door with acrylic

Product description	Product code	No. of ways	No. of modules		Unit MRP (₹)
			I/C	O/G	
IP-TPN04 WAY AD DB	1SYP021704C0001	4 way	8	12	8,090
IP-TPN06 WAY AD DB	1SYP021706C0001	6 way	8	18	10,210
IP-TPN08 WAY AD DB	1SYP021708C0001	8 way	8	24	12,010
IP-TPN12 WAY AD DB	1SYP021712C0001	12 way	8	36	18,620



IP 54, IK 09 Metal door

Product description	Product code	No. of ways	No. of modules		Unit MRP (₹)
			I/C	O/G	
IP-TPN04 WAY WP DB	1SYP021804C0001	4 way	8	12	21,180
IP-TPN06 WAY WP DB	1SYP021806C0001	6 way	8	18	25,480
IP-TPN08 WAY WP DB	1SYP021808C0001	8 way	8	24	27,860
IP-TPN12 WAY WP DB	1SYP021812C0001	12 way	8	36	39,650

ABB ITUS Distribution boards

TPN-SHPPI horizontal per phase isolation

Horizontal per-phase isolation distribution board with provision for 8 pole (MCB/Isolator/RCD) as incomer, 3 DP MCB/Isolator/RCD as sub-incoming and SP MCBs as outgoing. These distribution boards come with separate shrouded neutral link for each phase, earthing link, tinned electrolytic copper insulated busbar and wire sets for cable management. Top and bottom removable gland plates with knockouts. Mounting of these boards can be flush or surface.

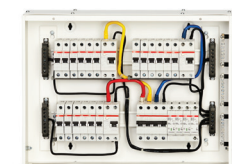

IP 43, IK 09 With metal door

Product description	Product code	No. of ways	No. of modules			Unit MRP (₹)
			I/C	Sub I/C	O/G	
IP-HPPI06 WAY(4+2) MD DB	1SYP031606C0001 ■	6 way	8	6	12	11,360
IP-HPPI08 WAY(6+2) MD DB	1SYP031608C0001 ■	8 way	8	6	18	13,490
IP-HPPI12 WAY(10+2) MD DB	1SYP031612C0001 ■	12 way	8	6	30	18,930

ABB ITUS Distribution boards

TPN-SVDB vertical per phase isolation

Vertical per-phase Isolation Distribution Board in 4-tier structure with provision for 8 pole (MCB/ Isolator/ RCD) incomer and 2 pole (MCB/Isolator/RCD) as sub-incomer with single phase outgoing. These distribution boards come with separate shrouded neutral link for each phase, earthing link, tinned electrolytic copper insulated busbar and wire sets for cable management. Top and bottom removable gland plates with knockouts. Mounting of these boards can be flush or surface.



IP 43, IK 09 With metal door

Product description	Product code	No. of ways	No. of modules			Unit MRP (₹)
			I/C	Sub I/C	O/G	
IP-VPPI06 WAY(6+2) MD DB	1SYP041606C0001 ■	6 way	8	6	18	12,410
IP- VPPI08 WAY(8+2) MD DB	1SYP041608C0001 ■	8 way	8	6	24	14,970
IP- VPPI12 WAY(12+2) MD DB	1SYP041612C0001 ■	12 way	8	6	36	20,010

ABB ITUS Distribution boards

TPN-8 segment

Eight segment distribution board with phase segregation and separation between incoming and outgoing with provision for 4P+8P incomer (MCB/Isolator/RCD) and 4 pole sub-incomer (MCB/Isolator/RCD) with single phase outgoing. These distribution boards come with shrouded neutral bar, earthing link and wire sets for cable management for each compartment. Top and bottom, removable gland plates with knockouts. Mounting of these boards can be flush or surface.

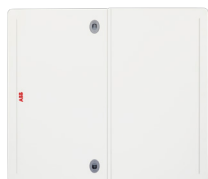

IP 43, IK 09 With metal door

Product description	Product code	No. of ways	No. of modules			Unit MRP (₹)
			I/C	Sub I/C	O/G	
IP-8SEG04 WAY MD DB	1SYP051604C0001 ■	4 way	4+8	12	12	17,200
IP-8SEG06 WAY MD DB	1SYP051606C0001 ■	6 way	4+8	12	18	18,380
IP-8SEG08 WAY MD DB	1SYP051608C0001 ■	8 way	4+8	12	24	22,700
IP-8SEG12 WAY MD DB	1SYP051612C0001	12 way	4+8	12	36	26,610

ABB ITUS Distribution boards

VTPN-SVTDB MCB vertical type

Vertical three-phase distribution board with provision for 8 pole (MCB/Isolator/RCD) incoming with three phase and single-phase (TP/SP) outgoing. These distribution boards come with complete insulated busbar (tinned electrolytic copper) arrangement, shrouded neutral bar and earth bars. Top and bottom removable gland plates with knockouts. Mounting of these boards can be flush or surface.

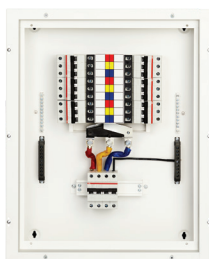

IP 43, IK 09 Metal door

Product description	Product code	No. of ways	No. of modules		Unit MRP (₹)
			I/C	O/G	
IP-VTPN04 WAY MCB/IC MD DB	1SYP061604C0001 ■	4 way	8	12	14,840
IP-VTPN06 WAY MCB/IC MD DB	1SYP061606C0001 ■	6 way	8	18	16,920
IP-VTPN08 WAY MCB/IC MD DB	1SYP061608C0001 ■	8 way	8	24	19,700
IP-VTPN12 WAY MCB/IC MD DB	1SYP061612C0001	12 way	8	36	26,500

ABB ITUS Distribution boards

VTPN-SVTDB XT1 vertical 160A MCCB

Vertical three-phase distribution board with provision for 4 pole MCCB (XT1) up to 160A as incomer with three-phase and single-phase (TP/SP) MCB outgoing. These distribution boards come with complete insulated busbar (tinned electrolytic copper) arrangement, shrouded neutral bar and earth bars. Top and bottom removable gland plates with knockouts. Mounting of these boards can be flush or surface.



IP 43, IK 09 Metal door

Product description	Product code	No. of ways	No. of modules		Unit MRP (₹)
			I/C	O/G	
IP-VTPN04 WAY XT1/IC MD DB	1SYP071604C0001	4 way	XT1 160	12	18,480
IP-VTPN06 WAY XT1/IC MD DB	1SYP071606C0001	6 way	XT1 160	18	20,970
IP-VTPN08 WAY XT1/IC MD DB	1SYP071608C0001	8 way	XT1 160	24	23,100
IP-VTPN12 WAY XT1/IC MD DB	1SYP071612C0001	12 way	XT1 160	36	31,500

ABB ITUS Distribution Boards

VTPN-SVTDB XT3 vertical 250A MCCB

Vertical three-phase distribution board with provision for 4 pole MCCB (XT3) up to 250A as incomer with three-phase and single-phase (TP/SP) MCB outgoing. These distribution boards come with complete insulated busbar (tinned electrolytic copper) arrangement, shrouded neutral bar and earth bars. Top and bottom removable gland plates with knockouts. Mounting of these boards can be flush or surface.



IP 43, IK 09 Metal door

Product description	Product code	No. of ways	No. of modules		Unit MRP (₹)
			I/C	O/G	
IP-VTPN04 WAY XT3/IC MD DB	1SYP081604C0001	4 way	XT3 250	12	29,960
IP-VTPN06 WAY XT3/IC MD DB	1SYP081606C0001	6 way	XT3 250	18	33,040
IP-VTPN08 WAY XT3/IC MD DB	1SYP081608C0001	8 way	XT3 250	24	34,440
IP-VTPN12 WAY XT3/IC MD DB	1SYP081612C0001	12 way	XT3 250	36	36,360

ABB ITUS Distribution boards

SVFLM flexy tier

Total flexibility as per site needs - configuration as per your choice of incomer and outgoing. Supply busbars need to be selected. These distribution boards come with shrouded neutral link, earthing link. Top and bottom, removable gland plates with knockouts. Mounting of these boards can be flush or surface.



IP 43, IK 09 Metal door

Product description	Product code	No. of ways	No. of rows	No. of modules	Unit MRP (₹)
IP-2 ROW 13 MOD MD DB	1SYP101626C0001	2 Row of 13 Mod	2	26	7,350
IP-2 ROW 14 MOD MD DB	1SYP101628C0001	2 Row of 14 Mod	2	28	8,350
IP-3 ROW 13 MOD MD DB	1SYP101639C0001	3 Row of 13 Mod	3	39	8,740
IP-3 ROW 14 MOD MD DB	1SYP101642C0001	3 row of 14 Mod	3	42	10,550
IP-4 ROW 13 MOD MD DB	1SYP101652C0001	4 Row of 13 Mod	4	52	10,820
IP- 4 ROW 14 MOD MD DB	1SYP101656C0001	4 Row of 14 Mod	4	56	11,210

ABB ITUS Distribution Boards

SPVS phase selector type

Phase selector distribution boards with inbuilt 3 numbers of selector switches with integrated LED with indicator as well as provision for 8 pole MCB/Isolator/RCD as incoming and SP MCBs as outgoing. These distribution boards come with earth link, shrouded neutral link, tinned electrolytic insulated copper busbar and wire sets for cable management. Top and bottom, removable gland plates with knockouts. Mounting of these boards can be flush or surface.



IP 43, IK 09 Metal door

Product description	Product code	No. of ways	No. of modules I/C	No. of modules O/G	Unit MRP (₹)
IP-PS 63A 04 WAY MD DB	1SYP091604C0001	4 way	8	12	16,560
IP-PS 63A 06 WAY MD DB	1SYP091606C0001	6 way	8	18	16,830
IP-PS 63A 08 WAY MD DB	1SYP091608C0001	8 way	8	24	18,030
IP-PS 63A 12 WAY MD DB	1SYP091612C0001	12 way	8	36	20,300

ABB ITUS Distribution boards

SEN enclosures

Metal enclosures, universal mounting suitable for 2M, 4M, 6M and 8M arrangements.



IP 20, IK 08

Product description	Product code	No. of ways	No. of modules	Unit MRP (₹)
IP- 2MOD Metal Enclosure	1SYP121502C0001 ■	2P enclosure	2	950
IP- 4MOD Metal Enclosure	1SYP121504C0001 ■	4P enclosure	4	950
IP- 6MOD Metal Enclosure	1SYP121506C0001 ■	6P enclosure	6	1,290
IP- 8MOD Metal Enclosure	1SYP121508C0001 ■	8P enclosure	8	1,640

ABB ITUS Distribution enclosures

Plug & socket boards

This range offers a wide variety of plug & socket boards. These plugs & sockets can be used for single-phase or three-phase applications up to 30A along with MCB or RCBO with provision for universal mounting.



IP 20, IK 08

Product description	Product code	No. of ways	No. of modules	Unit MRP (₹)
IP- 20A SP 2Pin P&S Enclosure	1SYP111520C0001 ■	1	1	2,420
IP- 30A TP 3Pin P&S Enclosure	1SYP111530C0001 ■	1	3	5,160

ABB ITUS Distribution boards

Cable end boxes



SPN-SHC

Product description	Product code	No. of ways	Unit MRP (₹)
IP-SPN06 WAY MD CEB	1SYP140106C0001	6 way	1,130
IP-SPN08 WAY MD CEB	1SYP140108C0001	8 way	1,300
IP-SPN10 WAY MD CEB	1SYP140110C0001	10 way	1,350
IP-SPN12 WAY MD CEB	1SYP140112C0001	12 way	1,460
IP-SPN14 WAY MD CEB	1SYP140114C0001	14 way	1,680
IP-SPN16 WAY MD CEB	1SYP140116C0001	16 way	2,070
IP-SPN18 WAY MD CEB	1SYP140118C0001	18 way	2,080
IP-SPN22 WAY MD CEB	1SYP140122C0001	22 way	2,160



TPN-SHDB

Product description	Product code	No. of ways	Unit MRP (₹)
IP-TPN04 WAY MD CEB	1SYP140204C0001	4 way	1,940
IP-TPN06 WAY MD CEB	1SYP140206C0001	6 way	2,070
IP-TPN08 WAY MD CEB	1SYP140208C0001	8 way	2,160
IP-TPN12 WAY MD CEB	1SYP140212C0001	12 way	4,650

TPN-SHPPI

Product description	Product code	No. of ways	Unit MRP (₹)
IP-HPPI06 WAY(4+2) MD CEB	1SYP140306C0001	6 way	2,380
IP-HPPI08 WAY(6+2) MD CEB	1SYP140308C0001	8 way	3,130
IP-HPPI12 WAY(10+2) MD CEB	1SYP140312C0001	12 way	4,260

TPN-SVDB

Product description	Product code	No. of ways	Unit MRP (₹)
IP-VPPI06 WAY(6+2) MD CEB	1SYP140406C0001	6 way	1,730
IP- VPPI08 WAY(8+2) MD CEB	1SYP140408C0001	8 way	1,940
IP- VPPI12 WAY(12+2) MD CEB	1SYP140412C0001	12 way	2,160

8 Segment

Product description	Product code	No. of ways	Unit MRP (₹)
IP-8SEG04 WAY MD CEB	1SYP141013C0001	4 way	4,390
IP-8SEG06 WAY MD CEB	1SYP141014C0001	6 way	4,820
IP-8SEG08 WAY MD CEB	1SYP140600C0001	8 way	5,380
IP-8SEG12 WAY MD CEB	1SYP140700C0001	12 way	6,080

SVTDB, XT1 & XT3

Product description	Product code	No. of ways	Unit MRP (₹)
IP-VTPN MCB/IC MD CEB	1SYP140800C0001	For all SVTDB MCB I/C	2,930
IP-VTPN XT1/IC MD CEB	1SYP140504C0001	For all SVTDB MCCB XT1 I/C	5,180
IP-VTPN XT3/IC MD CEB	1SYP140506C0001	For all SVTDB MCCB XT3 I/C	5,180

SVFLM

Product description	Product code	No. of ways	Unit MRP (₹)
IP- 13 MOD CEB	1SYP140508C0001	13 module	1,940
IP-14 MOD CEB	1SYP140512C0001	14 module	2,060

Busbars and blanking plate

Product description	Product code	No. of ways	No. of modules	Unit MRP (₹)
IP- 13 MOD Insulated Busbar	1SYP131513C0001	13		430
IP- 14 MOD Insulated Busbar	1SYP131514C0001	14		470
IP- Blank Plate	1SYP131500C0001		1	30



Classic series

Distribution boards



SPN DB - SHC

IP 30



Product description	No. of ways	No. of modules	Ordering code	Unit MRP (₹)
SHC WD 4	4 way	4+2	1SYN869006R0001 ■	1,780
SHC WD 6	6 way	6+2	1SYN869007R0001	1,830
SHC WD 8	8 way	8+2	1SYN869008R0001 ■	2,140
SHC WD 10	10 way	10+2	1SYN869006R0010	2,410
SHC WD 12	12 way	12+2	1SYN869009R0001 ■	2,630
SHC WD 14	14 way	14+2	1SYN869010R0001	2,920
SHC WD 16	16 way	16+2	1SYN869006R0016 ■	3,510
SHC WD 20	20 way	20+2	1SYN869006R0020	3,740

IP 43 with metal door



Product description	No. of ways	No. of modules	Ordering code	Unit MRP (₹)
SHC M 4	4 way	4+2	1SYN869001R0001 ■	2,510
SHC M 6	6 way	6+2	1SYN869002R0001 ■	2,770
SHC M 8	8 way	8+2	1SYN869003R0001	3,170
SHC M 10	10 way	10+2	1SYN869004R0101	3,380
SHC M 12	12 way	12+2	1SYN869004R0001 ■	3,750
SHC M 14	14 way	14+2	1SYN869005R0001	4,230
SHC M 16	16 way	16+2	1SYN869001R0016 ■	4,410
SHC M 20	20 way	20+2	1SYN869001R0020	5,010

Classic series distribution boards are available in ivory color (color code - RAL9010)

■ Stock items

Classic series

Distribution boards



SPN DB - SHC

IP 43 metal door with acrylic

Product description	No. of ways	No. of modules	Ordering code	Unit MRP (₹)
SHC P 4	4 way	4+2	1SYN869011R0041	2,730
SHC P 6	6 way	6+2	1SYN869011R0042	3,110
SHC P 8	8 way	8+2	1SYN869013R0001	3,560
SHC P 10	10 way	10+2	1SYN869013R0002	4,030
SHC P 12	12 way	12+2	1SYN869015R0012	4,300
SHC P 14	14 way	14+2	1SYN869015R0001	4,860
SHC P 16	16 way	16+2	1SYN869011R0161	5,240
SHC P 20	20 way	20+2	1SYN869011R0201	5,960



IP 54

Product description	No. of ways	No. of modules	Ordering code	Unit MRP (₹)
SHC M WP 4	4 way	4+2	1SYN869002R0004	6,710
SHC M WP 6	6 way	6+2	1SYN869004R0020	7,310
SHC M WP 8	8 way	8+2	1SYN869002R0008	8,000
SHC M WP 10	10 way	10+2	1SYN869004R0021	8,680
SHC M WP 12	12 way	12+2	1SYN869002R0012	9,060
SHC M WP 14	14 way	14+2	1SYN869004R0022	10,080
SHC M WP 16	16 way	16+2	1SYN869004R0023	10,960
SHC M WP 20	20 way	20+2	1SYN869002R0013	11,560



TPN DB - SHDB horizontal

IP 30

Product description	No. of ways	No. of modules	Ordering code	Unit MRP (₹)
SHDB WD 4	4 way	8+12	1SYN869020R0001 ■	4,560
SHDB WD 6	6 way	8+18	1SYN869021R0001	5,330
SHDB WD 8	8 way	8+24	1SYN869022R0001 ■	6,340
SHDB WD 12	12 way	8+36	1SYN869023R0001 ■	9,300



IP 43 with metal door

Product description	No. of ways	No. of modules	Ordering code	Unit MRP (₹)
SHDB M 4	4 way	8+12	1SYN869016R0001 ■	5,590
SHDB M 6	6 way	8+18	1SYN869017R0001	6,800
SHDB M 8	8 way	8+24	1SYN869018R0001 ■	8,100
SHDB M 12	12 way	8+36	1SYN869019R0001 ■	12,120
SHDB M 16	16 way	8+48	1SYN869004R0025 ■	15,190



IP 43 metal door with acrylic

Product description	No. of ways	No. of modules	Ordering code	Unit MRP (₹)
SHDB P 4	4 way	8+12	1SYN869024R0001	6,460
SHDB P 6	6 way	8+18	1SYN869025R0001	8,010
SHDB P 8	8 way	8+24	1SYN869026R0001	9,080
SHDB P 12	12 way	8+36	1SYN869027R0006	12,680



IP 54

Product description	No. of ways	No. of modules	Ordering code	Unit MRP (₹)
SHDB M WP 4	4 way	8+12	1SYN869001R0004	15,250
SHDB M WP 6	6 way	8+18	1SYN869001R0006	18,360
SHDB M WP 8	8 way	8+24	1SYN869001R0008	20,100
SHDB M WP 12	12 way	8+36	1SYN869004R0027	28,480

■ Stock items

Classic series

Distribution boards



TPN DB SHPPI per phase isolation horizontal

IP 43 With metal door

Product description	No. of ways	No. of modules	Ordering code	Unit MRP (₹)
SHPPI M 6	6 way	8+6+12	1SYN8690100R0061	9,590
SHPPI M 8	8 way	8+6+18	1SYN8690100R0081	11,480
SHPPI M 12	12 way	8+6+30	1SYN8690100R0121	15,310
SHPPI M 16	16 way	8+6+42	1SYN8690100R0161	18,640

TPN DB SVDB per phase isolation vertical

IP 43 With metal door

Product description	No. of ways	No. of modules	Ordering code	Unit MRP (₹)
SVDB M 6	6 way	8+6+18	1SYN869028R0001	11,910
SVDB M 8	8 way	8+6+24	1SYN869029R0001	14,050
SVDB M 12	12 way	8+6+36	1SYN869030R0001	16,710

VTPN DB vertical E-SVTDB 8P I/C & SP/TP O/G

IP 43 With metal door

Product description	No. of ways	No. of modules	Ordering code	Unit MRP (₹)
SVTDB M 4	4 way	8+12	1SYN869031R0001	13,820
SVTDB M 6	6 way	8+18	1SYN869032R0001	15,810
SVTDB M 8	8 way	8+24	1SYN869033R0001	18,480
SVTDB M 12	12 way	8+36	1SYN869034R0001	23,430

VTPN DB vertical SVTDB-XT1 160A MCCB I/C & SP/TP MCB O/G

IP 43 With metal door

Product description	No. of ways	No. of modules	Ordering code	Unit MRP (₹)
SVTDB M 4XT1	4 way	160A Tmax XT1+12	1SYN8690VMXT104	16,220
SVTDB M 6XT1	6 way	160A Tmax XT1+18	1SYN8690VMXT106	18,550
SVTDB M 8XT1	8 way	160A Tmax XT1+24	1SYN8690VMXT108	19,960
SVTDB M 12XT1	12 way	160A Tmax XT1+36	1SYN8690VMXT112	25,630

VTPN DB vertical SVTDB-XT3 250A MCCB I/C & SP/TP MCB O/G

IP 43 With metal door

Product description	No. of ways	No. of modules	Ordering code	Unit MRP (₹)
SVTDB M 4XT3	4 way	250A Tmax XT3+12	1SYN8690VMXT304	28,050
SVTDB M 6XT3	6 way	250A Tmax XT3+18	1SYN8690VMXT306	30,840
SVTDB M 8XT3	8 way	250A Tmax XT3+24	1SYN8690VMXT308	32,460
SVTDB M 12XT3	12 way	250A Tmax XT3+36	1SYN8690VMXT312	34,160

Classic series

Distribution boards

7 SEGMENT DB - S7SEG

IP43 With metal door



Product description	No. of ways	No. of modules	Ordering code	Unit MRP (₹)
S7SEG M 4	4 way	8+12+12	1SYN869058R0001	14,610
S7SEG M 6	6 way	8+12+18	1SYN869059R0001	16,420
S7SEG M 8	8 way	8+12+24	1SYN869060R0001	17,790
S7SEG M 12	12 way	8+12+36	1SYN869061R0001	21,580

PHASE SELECTOR DB - SPVS

IP43 With metal door



Product description	No. of ways	No. of modules	Ordering code	Unit MRP (₹)
SPVS M 4(63A)	4 way	8+12	1SYN869100R0001	14,840
SPVS M 6(63A)	6 way	8+18	1SYN869100R0002	15,480
SPVS M 8(63A)	8 way	8+24	1SYN869100R0003	15,920
SPVS M 12(63A)	12 way	8+36	1SYN869100R0004	17,720

FLEXY TIER DB - SVFL

IP43 With metal door

Product description	No. of ways	No. of modules	Ordering code	Unit MRP (₹)
SVFL M 132	2 row of 13mod	26	1SYN869004R0051	6,540
SVFL M 133	3 row of 13mod	39	1SYN869103R0001	7,960
SVFL M 134	4 row of 13mod	52	1SYN869103R0002	10,470
SVFL M 142	2 row of 14mod	28	1SYN869004R0052	7,760
SVFL M 143	3 row of 14mod	42	1SYN869004R0053	9,130
SVFL M 144	4 row of 14mod	56	1SYN869103R0012	10,600

Plug & Socket DB - SGK

Product description	No. of ways	No. of modules	Ordering code	Unit MRP (₹)
SGK 20 SP	20A SP	1	1SYN869043R0001 ■	2,210
SGK 30 TP	30A TP	3	1SYN869044R0001 ■	5,370
SGK 60 FP	60A FP	4	1SYN869053R0001 ■	20,420

Enclosure - SEN

Product description	No. of ways	No. of modules	Ordering code	Unit MRP (₹)
SEN 2P	2P Enclosure	2	1SYN869055R0001 ■	920
SEN 4P	4P Enclosure	4	1SYN869056R0001 ■	940
SEN 6P	6P Enclosure	6	1SYN869057R0001 ■	1,310
SEN 8P	8P Enclosure	8	1SYN869004R0029 ■	1,490

BUSBAR SP I/C & SP O/G, Blanking plate

Product description	No. of ways	No. of modules	Ordering code	Unit MRP (₹)
13 Module Pin type Busbars	13	13	1SYN360025P0001 ■	430
14 Module Pin type Busbars	14	14	1SYN869103R0013 ■	470

Blanking plate

Product description	No. of ways	No. of modules	Ordering code	Unit MRP (₹)
Blank PL		1	1SYN869004R0059 ■	30



Classic series

Distribution boards

One-way MCCB enclosures

XT1 MCCB ENCL

Product description	No. of ways	Ordering code	Unit MRP (₹)
XT1 TP MCCB Enclosure	3 pole	1SYT121503C0001	2,320
XT1 FP MCCB Enclosure	4 pole	1SYT121504C0001	2,640

XT3 MCCB ENCL

Product description	No. of ways	Ordering code	Unit MRP (₹)
XT3 TP MCCB Enclosure	3 pole	1SYT321503C0001	2,640
XT3 FP MCCB Enclosure	4 pole	1SYT321504C0001	2,950

A1 MCCB ENCL

Product description	No. of ways	Ordering code	Unit MRP (₹)
A1 TP MCCB Enclosure	3 pole	1SYA121503C0001	2,640
A1 FP MCCB Enclosure	4 pole	1SYA121504C0001	2,810

A2 MCCB ENCL

Product description	No. of ways	Ordering code	Unit MRP (₹)
A2 TP MCCB Enclosure	3 pole	1SYA221503C0001	2,810
A2 FP MCCB Enclosure	4 pole	1SYA221504C0001	2,880

Classic series

Distribution boards

Cable end box

Product description	Ordering code	No. of ways	Unit MRP (₹)
SPN IP43 SHC			
SHC M 4/CEB	1SYN869103R0014	For 4 way SPN IP 43 DB	790
SHC M 6/CEB	1SYN869103R0015	For 6 way SPN IP43 DB	860
SHC M 8/CEB	1SYN869004R0082	For 8 way SPN IP43 DB	890
SHC M 10/CEB	1SYN869004R0083	For 10 way SPN IP43 DB	950
SHC M 12/CEB	1SYN869004R0084	For 12 way SPN IP43 DB	1,060
SHC M 14/CEB	1SYN869004R0085	For 14 way SPN IP43 DB	1,160
SHC M 16/CEB	1SYN869004R0086	For 16 way SPN IP43 DB	1,420
SHC M 20/CEB	1SYN869004R0087	For 20 way TPN IP43 DB	1,760
TPN IP43 SHDB			
SHDB M 4/CEB	1SYN869004R0088	For 4 way TPN IP43 DB	1,340
SHDB M 6/CEB	1SYN869004R0089	For 6 way TPN IP43 DB	1,370
SHDB M 8/CEB	1SYN869004R0090	For 8 way TPN IP43 DB	2,010
SHDB M 12/CEB	1SYN869004R0091	For 12 way TPN IP43 DB	2,200
TPN IP43 SHPPI			
SHPPI M 6/CEB	1SYN869004R0093	For 6 way PPI IP43 DB	1,530
SHPPI M 8/CEB	1SYN869004R0094	For 8 way PPI IP43 DB	2,120
SHPPI M 12/CEB	1SYN869004R0095	For 12 way PPI IP43 DB	3,030
SHPPI M 16/CEB	1SYN869004R0096	For 16 way PPI IP43 DB	3,280
TPN IP43 SVDB			
SVDB M 6/CEB	1SYN869004R0097	For 6 way SVDB IP43 DB	1,640
SVDB M 8/CEB	1SYN869004R0098	For 8 way SVDB IP43 DB	1,660
SVDB M 12/CEB	1SYN869004R0099	For 12 way SVDB IP43 DB	1,910
Flexy DB IP43			
SVFL 13M/CEB	1SYN869004R0103	For all SVFL 13Mod DBs	1,750
SVFL 14M/CEB	1SYN869004R0104	For all SVFL 14Mod DBs	2,130
VTPN IP43 SVTDB			
SVTDB M/CEB	1SYN869004R0100	For all SVTDBs(IP43DBs)	3,250
VTPN IP43 XT1 160A			
SVTDB M XT1 160/CEB	1SYN869004C0101	For all SVTDB XT1 160 DBs(IP43DBs)	4,120
VTPN IP43 XT3 250A			
SVTDB M XT3 250/CEB	1SYN869004C0103	For all SVTDB XT3 250 DBs(IP43DBs)	4,830
7 Segment CB			
S7SEG M4/CEB	1SYN141013C0001	For 4 way 7 SEG IP43 DB	2,490
S7SEG M6/CEB	1SYN141014C0001	For 6 way 7 SEG IP43 DB	2,910
S7SEG M8/CEB	1SYN140600C0001	For 8 way 7 SEG IP43 DB	3,390
S7SEG M12/CEB	1SYN140700C0001	For 12 way 7 SEG IP43 DB	4,170

Complete range

Customization in ABB Distribution Enclosures available on request*

- Enclosures-TV/TEL/ONT related backend devices
- Enclosures-SPD provision
- Pre-wired distribution boards
- Indication lamps provision
- MCCB enclosures

Mistral IP 65 enclosures

A point of reference. For simplicity and effectiveness

A complete series, versatile and easy to install

Efficiency, safety, integration: the new System pro E comfort MISTRAL65 series rests on the strengths which have consolidated ABB's image over the years for its expertise and reliability in the area of products for protection, control, monitoring, measurement, safety and energy efficiency. These innovative IP65 rated consumer units complete

ABB's wide product range for the industrial sector. The result of constant research and constant attention paid to technological development, the System pro E comfort consumer units are designed to satisfy all requirements electrical installers might have.

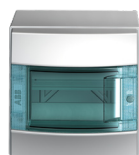
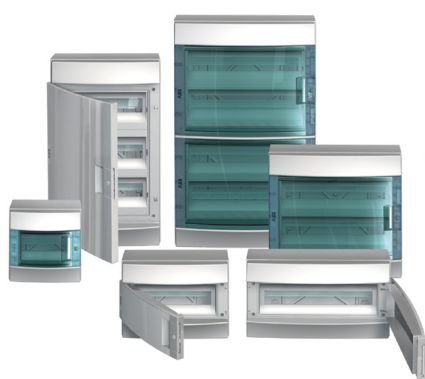

4 Module

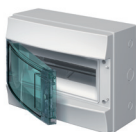

8 Module



Product description	Product code	No of Modules	Unit L.P. (₹)
Mistral65 transparent door 8M - 1 Row without terminal connectors	1SL1201A00	8	6,580
Mistral65 transparent door 12M - 1 Row without terminal connectors	1SL1202A00	12	8,770
Mistral65 transparent door 18M - 1 Row without terminal connectors	1SL1203A00	18	11,110
Mistral65 transparent door 24M - 2 Rows without terminal connectors	1SL1204A00	24	13,610
Mistral65 transparent door 36M 2F - 2 Rows without terminal connectors	1SL1205A00	36	21,680
Mistral65 transparent door 36M 3F - 3 Rows without terminal connectors	1SL1206A00	36	21,680
Mistral65 transparent door 54M - 3 Rows without terminal connectors	1SL1208A00	54	31,270

Product description	Product code	No of Modules	Unit MRP (₹)
Mistral65 transparent door 4M without terminal connectors	1SL1200A00	4	4,080
Mistral65 transparent door 8M 12SM with terminal connectors (N 3x6mm ² + 3x16mm ² , PE 3x6mm ² + 3x16mm ²)	1SLM006501A1201	8	6,520
Mistral65 transparent door 12M 22SM with terminal connectors (N 5x6mm ² + 6x16mm ² , PE 5x6mm ² + 6x16mm ²)	1SLM006501A1202	12	8,980
Mistral65 transparent door 18M 32SM with terminal connectors (N 9x6mm ² + 7x16mm ² , PE 9x6mm ² + 7x16mm ²)	1SLM006502A1203	18	11,420
Mistral65 transparent door 24M 22SM - 2 Rows with terminal connectors (N 6x6mm ² + 5x16mm ² , PE 6x6mm ² + 5x16mm ²)	1SLM006501A1204	24	12,430

Welcome home!

Get inspired by modern wiring accessories.



Millenium

An element of sophistication

Forged from one of nature's most timeless materials, the Millenium range of metal switches ensures your interior makes exactly the statement you intended.



- Millenium's design and functionality convert into numerous technical and installation advantages
- Modern and contemporary finishes
- Slim design, only 4 mm height of the cover frames
- Two different rocker sizes



Find exactly what you are looking for.

The Millenium series offers control, functionality and convenience that will always fit the desired look and feel of the building.



Millenium

Features and benefits

Multi-standard

Fitting in European, American and Italian boxes



Multi-rockers



Screwless plates

First ISI range with wide rocker and metal finish. Screwless front plate ultra slim design



Elegant metal frame finishes



Easy to install

Simple and adaptable



Frame shape

Bezelless effect frame



Millenium

Premium rocker

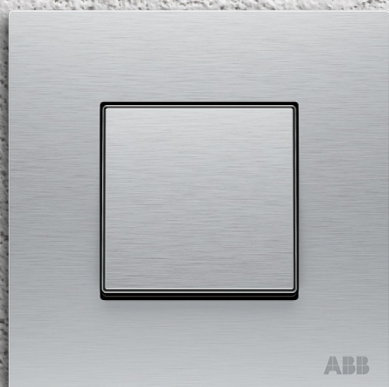

Stainless Steel – ST

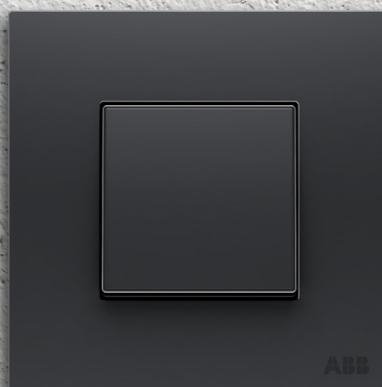

Silk Black * – SB



White Glass – WG



Black Glass – BG

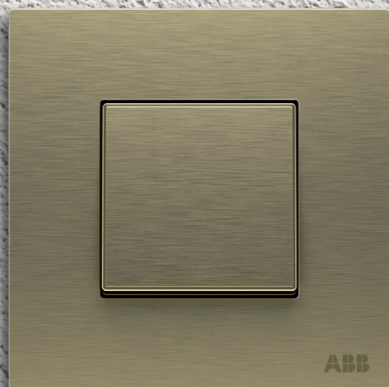

Antique Gold – AG

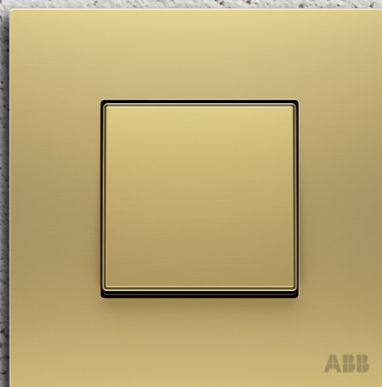

Matt Gold – MG

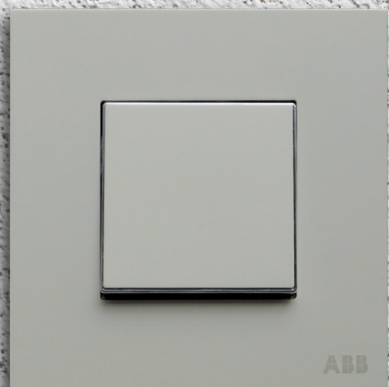

Dune Sand – DU

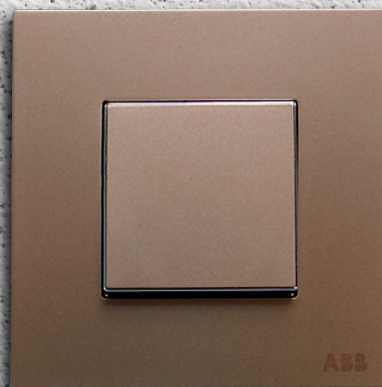

Mocha Brown – MO

*Not suitable for outdoor installation

Millenium

Half rocker

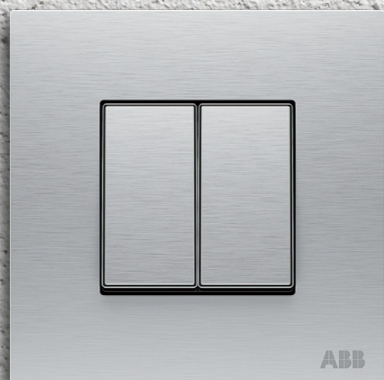

Stainless Steel – ST



Silk Black * – SB



White Glass – WG



Black Glass – BG

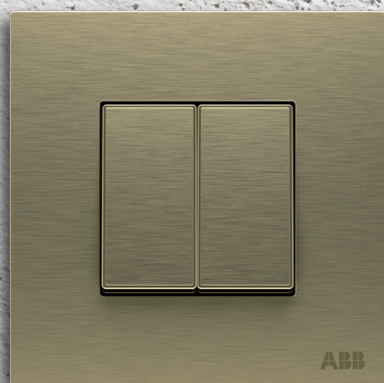

Antique Gold – AG

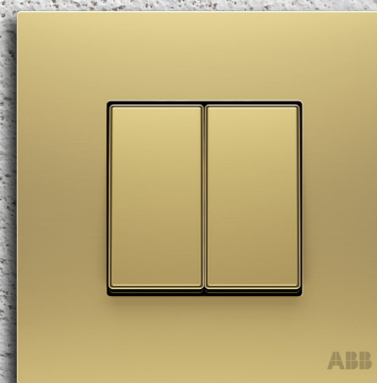

Matt Gold – MG

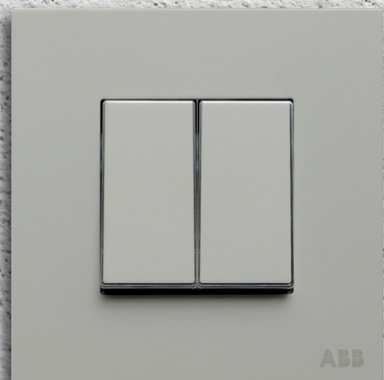

Dune Sand – DU

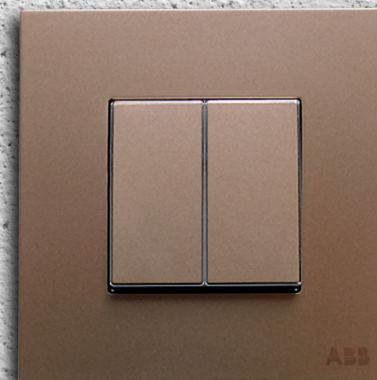

Mocha Brown – MO

Note :
Suitable metal backbox and prices are available upon request

Millenium

Features and benefits

Innovation, design and technology

Millenium's design and functionality convert into numerous technical and installation advantages



- Modern and contemporary 8 finishes
- Real stainless steel material **AISI 304**
- 2 finishes made in **CSG glass**
- Slim line design : only **4 mm**
- Rocker with attractive **chrome profile**
- **Screwless** front plate ultra slim design

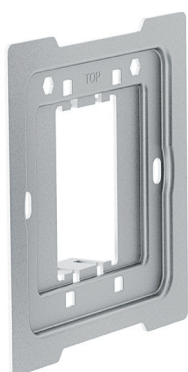

Mounting plate



Premium rocker switch



Frame

Millenium collection is a grid type system enabling combination of colours and products of different dimension and functionality. The three type of switch dimensions together with the ABB i-bus® KNX, ABB-free@home® sensors and other functions, have to be composed with the required frame in order to have the right assortment of functionality and design. In ABB i-bus® KNX sensors, we have the possibility to adjoin to the frame the special metal mounting plate that allows to reduce the height so as to maintain the ultra slim line for KNX functionalities.

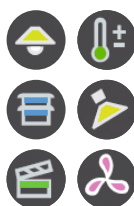

Ceiling light symbol
Blind symbol
Scene symbol
Temperature symbol
Light symbol
Fan coil symbol

Labelling insert for Millenium control covers 1 /2-gang, 2 / 4-gang, 3 / 6-gang and 3 / 6-gang with infrared



Bureau of Indian Standards

Switches as per BIS standards and with ISI marking.

Millenium

Answer to the future by providing comfort, safety, and energy saving.

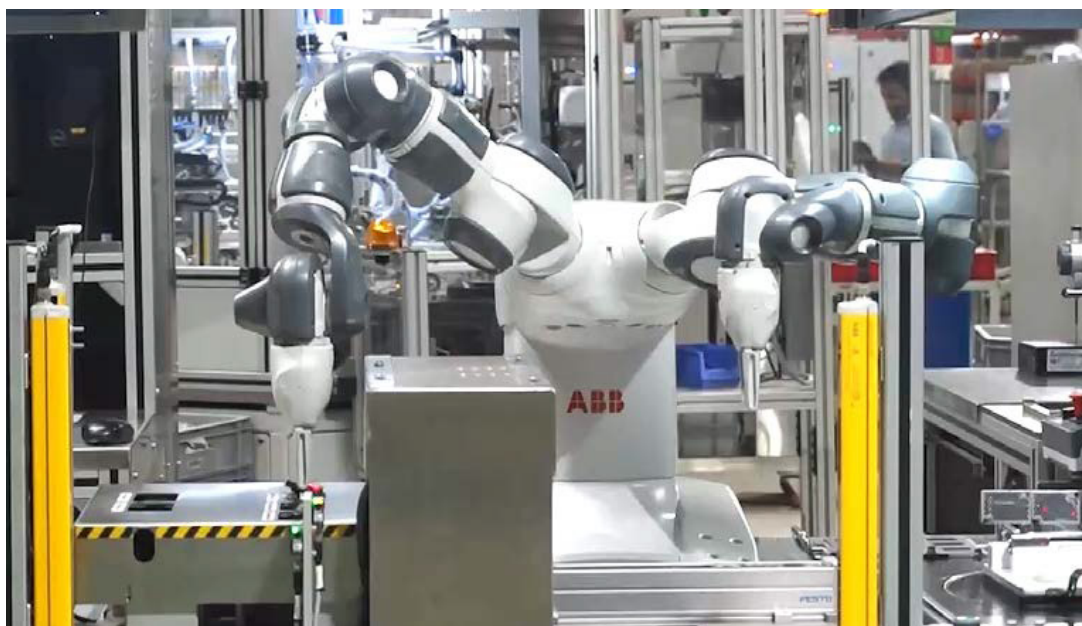

Millenium and Zenit assembled by
ABB's YuMi® robot at ABB Bengaluru.

ABB-free@home® with Millenium range



Switch 2/4gang, Stainless Steel

- | | |
|---------------------------------------------------------------------------------------------|--------------------------------------------------------------------------------------------------------|
|  Blind |  Air conditioning |
|  Light |  Door communication |
|  Heating | |

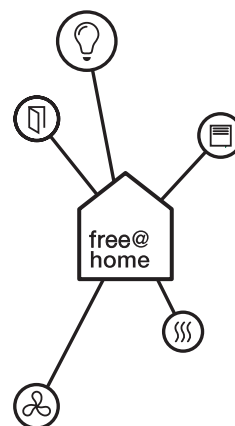

Millenium range has been designed following the requirements of norm ISO 14006 Environmental management systems / guidelines for incorporating Ecodesign certificate.



Now scan the QR code to find out more about the advantages of ABB-free@home®
abb.com/freeathome



ABB warranty policy for Zenit collection:

- 10 years for mechanical switches and socket outlets
- 1 year for electronic devices

Zenit

Switch to endless possibilities

Zenit is the most comprehensive modular range for all kinds of homes and commercial buildings. A number of appreciated designs and beautiful finishes that add value to the facility, with advanced features that provide greater comfort and performance level. With Zenit you can make any type of installation, can enjoy benefit of technical advantages that make it easier and faster. This range has the guarantee of a brand renowned for its quality such as ABB.



- Premium modular light switch range
- Multi-standard: fitting in European, American and Italian boxes
- Eco-designed
- More than 100 functions in four finishes

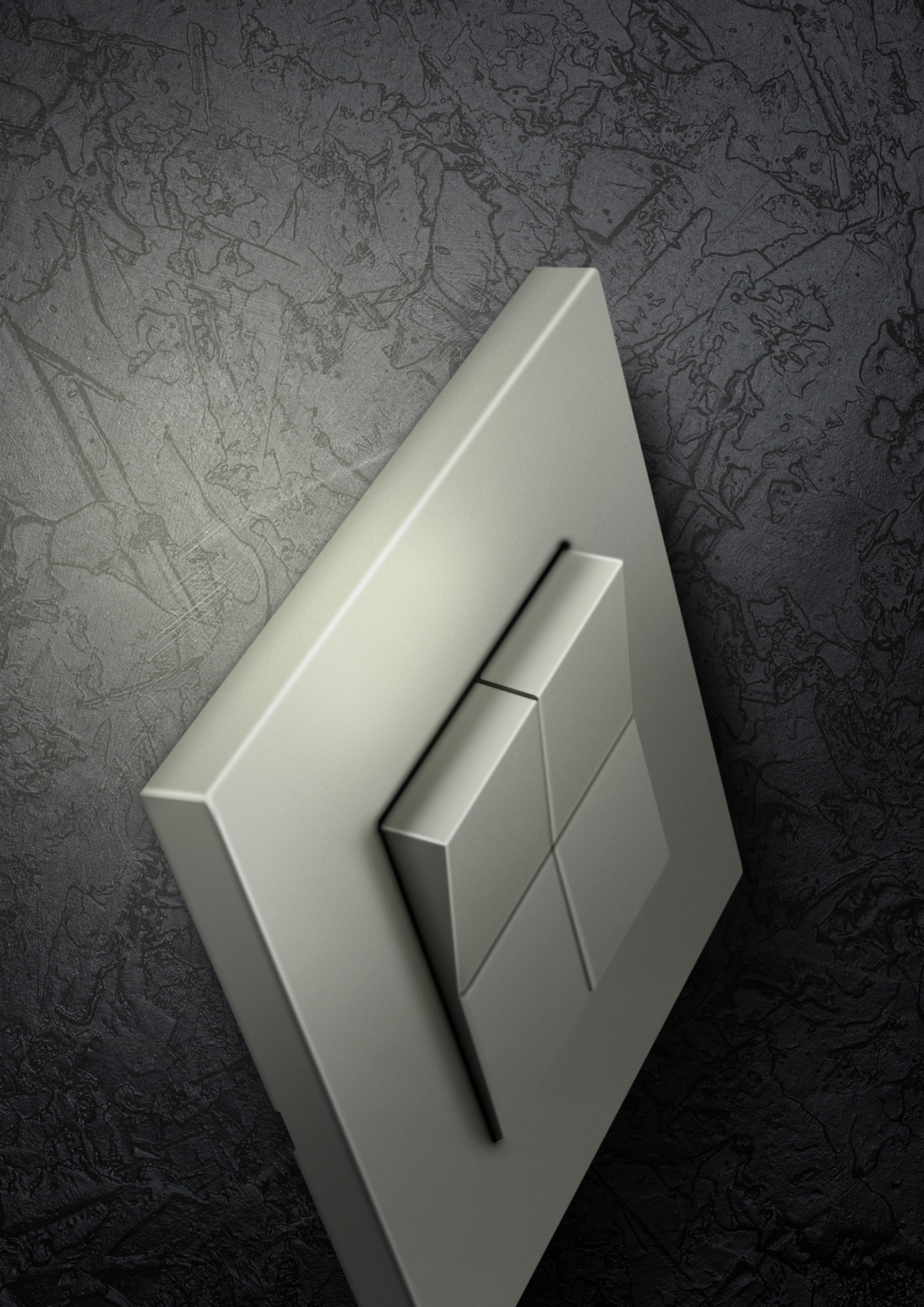

Zenit

Features and benefits

The top in design and performance

Simple, elegant, the top in design.

Zenit is born with a high-rise design. With rectilinear lines, very trendy finishes and full of details that enhance its aesthetics. It reaches the highest levels in quality and infinite values.



Eco-design

The Zenit switch range has been designed following the Product Design and Development Environmental Management regulations: Eco-design.

Zenit float

7,5 mm height. Visually lightened through the 2 piece floating effect.

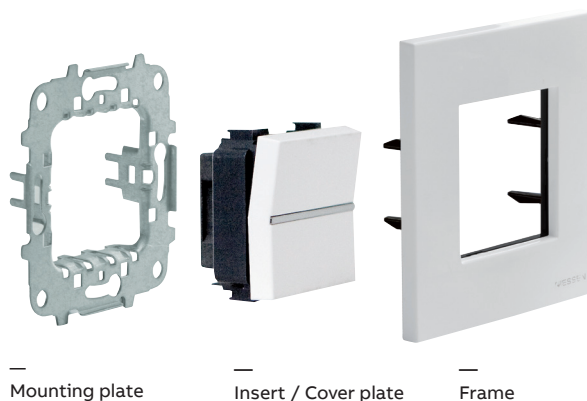

Switches as per BIS standards
and with ISI marking.



**Bureau of Indian
Standards**



ABB warranty policy for
Zenit collection:

- 10 years for mechanical switches and socket outlets
- 1 year for electronic devices

Zenit

For its aesthetics and details

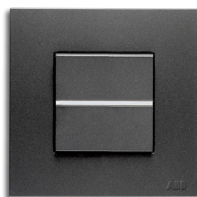

Display and styling trim

Lighting in green styling trim in Chrome, Anthracite, White and Champagne

Multi-standard

Fitting in European, American and Italian boxes

High-quality and durable finishes

Noble materials in frames

Frames with effective shape

Floating effect frame.

More than 100 functions in four finishes

Symbols with backlight



Zenit

Finishes



White



White Glass



Champagne Glass



Silver



Black Glass



Coffee Glass

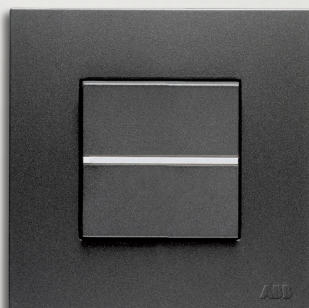

Anthracite



Pearl Glass



Graphite Glass



Champagne

Note : Suitable metal backbox and prices are available upon request



Slate



Wenge



Stainless Steel



Zenit

Applications

Zenit is based on a combinable concept which creates a very comprehensive range, suitable for any type of needs. This makes it the ideal collection for all types of homes, hotels, offices, shops, etc.



Homes

Its simple and minimalist design integrates in any type of architecture, regardless of the decoration. It provides a wealth of features and value, thanks to its wide range of functions and benefits.

Zenit is the perfect match to improve living space.



Hotels

Zenit is specially suitable for hotel projects, thanks to its modern design, fashion materials and functionalities that provide high comfort level to the hotel guests. Its ABB i-bus® KNX, ABB-free@home®, access control, sound system and more functions make a special contribution to the Guest Room System in the daily management of the hotel, achieving energy savings and high tech comfort.



Commercials

The Zenit collection offers elegance and distinction to commercial spaces designed for different purposes; restaurants, coffee shops, stores, offices, etc.

Zenit

Functions for all spaces

Zenit can be installed everywhere, in spaces that require new solutions, with new applications and all installation facilities.

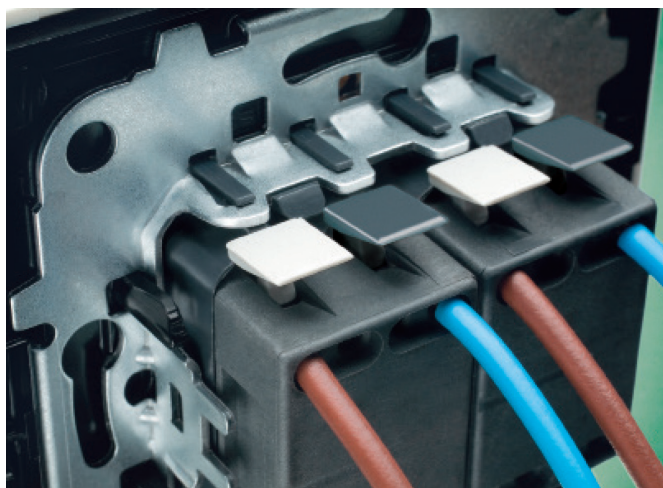

Up to 40% savings

- Contacts with an automatic connection terminal providing ease and up to 40% savings in installation time.
- The standard Zenit light switches are 16 AX and they offer top quality with a reduced number of reference to stock.
- More robust and compact mechanisms to be inserted from the front.
- Designed to hold the switches firmly, avoiding balancing problems.
- They have reduced depth, only 21 mm, which allows more connection space for wires.
- With larger press clamps and smoother to make the automatic connection more comfortable and safer.
- They have been manufactured with high quality and recyclable material.

Module finishes

Available in 4 colors

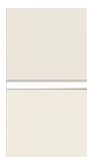

White
BL



Anthracite
AN



Silver
PL



Champagne
CV

Illuminated switches and push-buttons

Lamps available in 2 colors



White
.51



Green
.5

Automatic connection

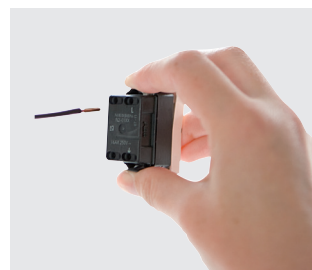

1. Strip the cable about 14 mm and introduce it into the terminal.



2. Press the push button and insert the cable.

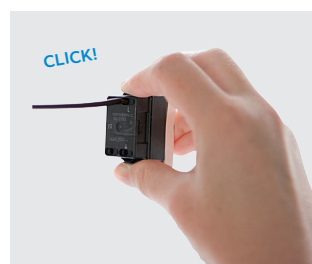

3. Release the push button and check fixation. To disconnect the cord, press the push button again on top and bottom.

IVIE

Switch to the future

IVIE is the latest premium modular range of wiring accessories designed to address various functionalities. These include basic switching, controlling, comfort and energy saving.

IVIE installation system

IVIE series is a grid type system enabling combination of colours and products of different dimensions and functionalities, together with ABB-free@home® sensors that have to be composed with the required frame, in order to have the right assortment of functionality and design.

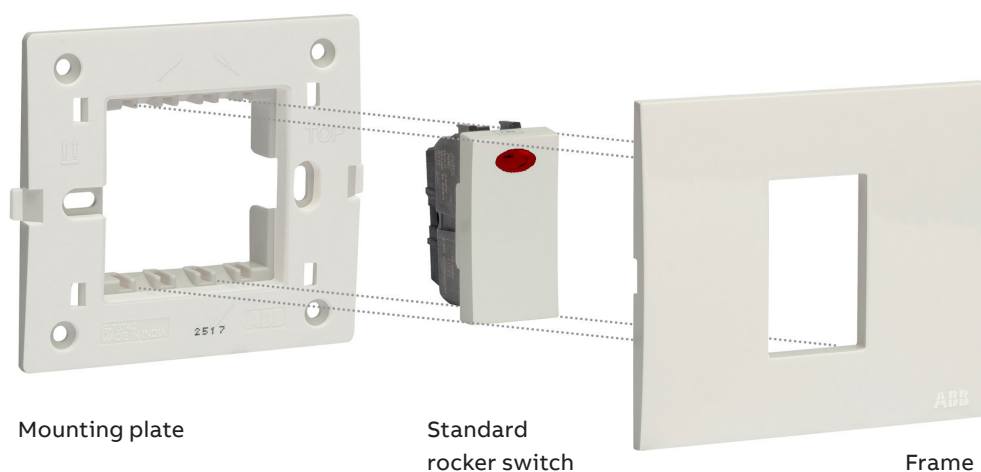

- All switches are marked with IS 3854:1997
- Captive screw terminals
- Bi-metal silver contact tips for less spark and longer life
- 6A & 6/16A marked with IS 1293, up to 16A
- Sockets designed to match 2 pin & 3 pin plug tops

IVIE

Switch to the future

The IVIE range innovatively matches your interiors and aesthetically brings out the best in your comfort zone. The enhanced design for reliable performance of this range is for the passionate, compassionate, intuitive and magnetic personality within each one of us.

The IVIE range, includes the tastefully selected color options, caters to the needs of various segments like residential, commercial and hospitality.

IVIE with its ability to integrate home automation solutions in your existing switch box, makes the range future proof.

IVIE truly makes you want to switch to the future.

Sleek and convex design in different finishes

Thanks to the complete system, the IVIE series provides a comprehensive range of solutions for building concepts. The convex and sleek design not only provides quality and style to the overall building, but is easy to install.



01

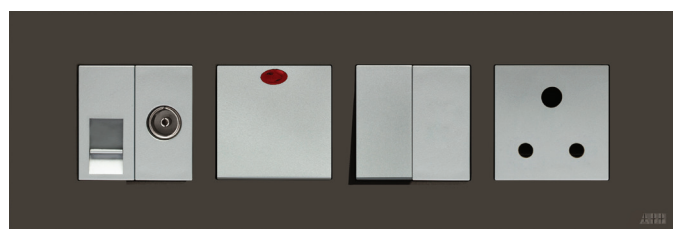

02



03

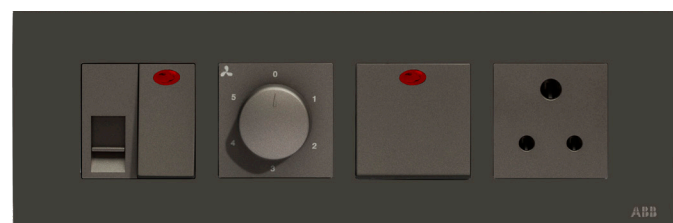

04

Different finishes and combinations:

- 01 Anthracite grey mechanisms in Silver plate
- 02 Silver mechanisms in Anthracite Grey plate
- 03 Anthracite grey mechanisms in White plate
- 04 Anthracite grey mechanisms in Anthracite Grey plate

IVIE

Flexibility in design which provides total control

The IVIE range is the first Indian range to incorporate wired and wireless home automation systems together. This range can be integrated with

ABB-free@home® home automation system, which is the most intelligent way of managing spaces with energy saving.

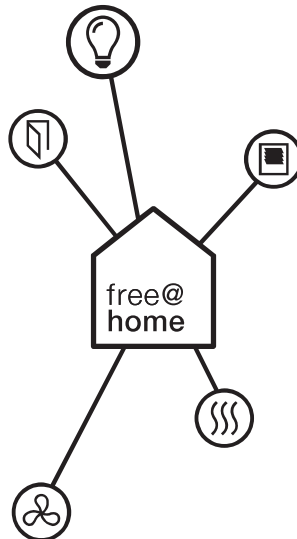
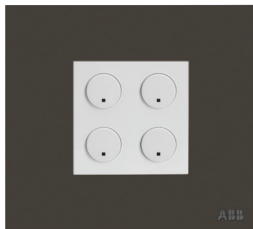
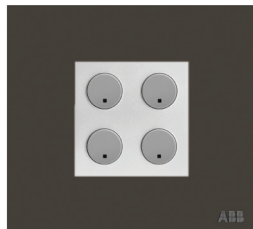

Great comfort, safety and energy efficiency for buildings

ABB-free@home® sensor for switching control, blind control, dimming and scene control.



IVIE

Features and benefits

Innovation, design and technology range with real international concepts

IVIE's design and functionality convert into numerous technical and installation advantages.

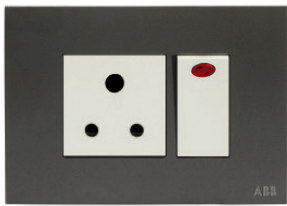

Modern and latest finishes in white, silver, anthracite and colours of your choice.

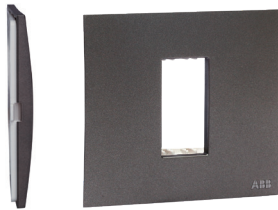

Convex profile plate with less projected sleek design is a perfect match for any architecture. Dust free surface and a slim design, not only add to the quality, but also provide a stylish look.

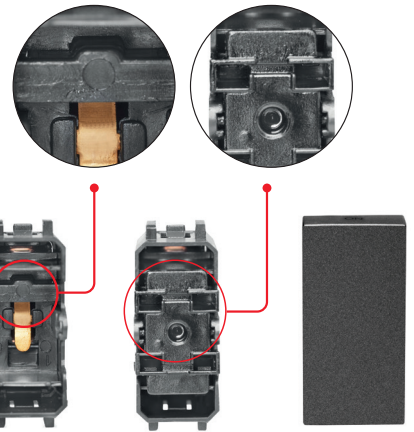

Double shrouded internal mechanism under the rocker, totally preventing visibility of sparks.



Terminal screws with Combihead for star/flat screw drivers.

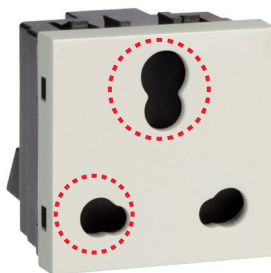

Large variety of sockets, equipped with shutters for increased safety. Compatible for 6/16A two pin plug.



Universal regulator with 360 degree rotation.



1,00,000
On/Off Tested



Switches with
double shrouds



Knobs with
360° rotation

IVIE

Features and benefits

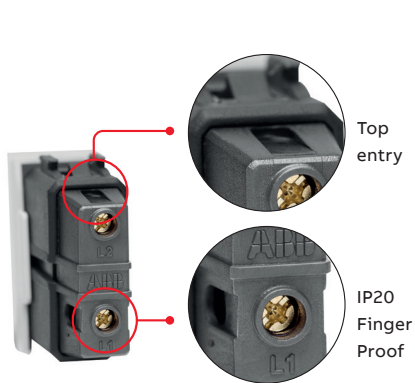

IP20 Finger Proof for total safety, user friendly terminal design-easy terminal accessibility by top entry to load connection.

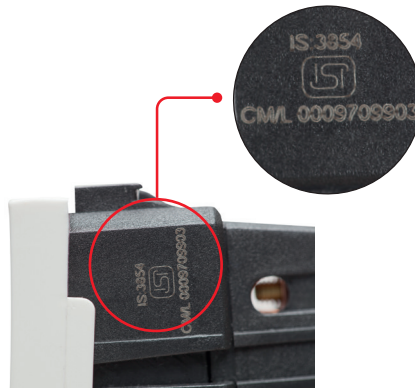

ISI marking on switch socket and fan regulator.

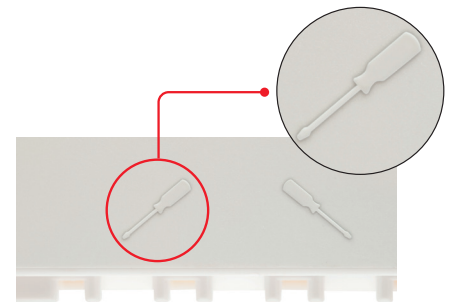

Visual signs provided in inner grids to guide proper fitment of easy installation and easy removal during fitment of mechanism with inner grid.

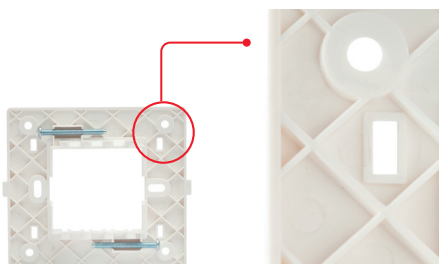

Resin frame with extra ribs provides better mechanical strength, insulation resistance and corrosive proof.



Independent shutter for earth and phase+neutral for child safety and easy connection.

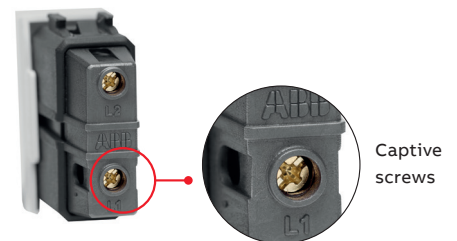

Captive screws in IVIE for switches and sockets to avoid free falling and missing of screws



ISI marking Switch /
Socket / Regulator



Socket with
separate shutter



Captive screws

IVIE

Features and benefits

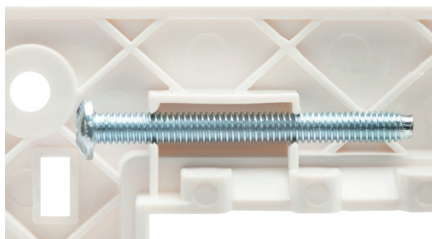

Mounting screws press fitted in back side screw holder to prevent losing of the screws.

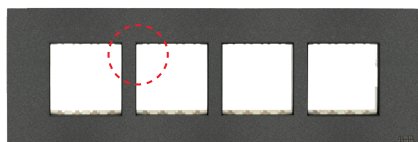

Two module partition is provided for sturdiness with extra ribs to ensure better strength of the frame.

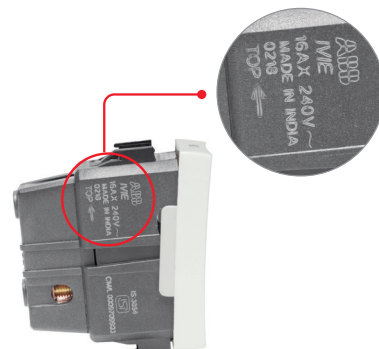

Laser marking and arrow showing the correct orientation of the mechanism.

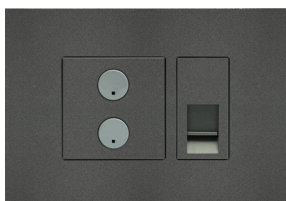

IVIE incorporates full range of ABB-free@home® home automation and gives answers to the future by providing comfort, safety and energy savings.

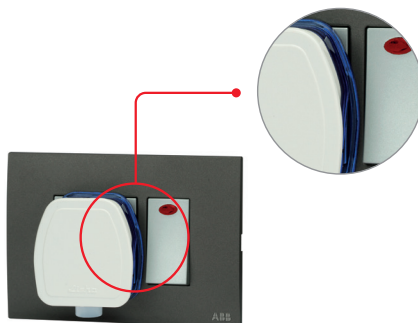

Suitable design for a variety of plug tops - no overlapping on the mechanism fitted next to the socket.



ABB warranty policy for IVIE range

- 10 years for mechanical switches and sockets
- One year for electronic devices

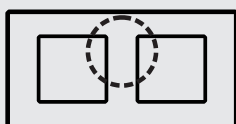

**Frame with
partition**



**Ease of
installation**



ROHS compliance

IVIE complete range

IVIE mechanisms - White



1SYK100001A1001

Type reference and description	Number of modules	Std pack	Ordering code	Unit M.R.P.(₹)
Switch 6 A - 240 V ~				
IIS10610 BL - 6A 1 way switch	1	20/400	1SYK100001A1001 ■	168
IIS10620 BL - 6A 2 way switch	1	20/400	1SYK100001A1002 ■	300



1SYK100001A1009

NEW

Type reference and description	Number of modules	Std pack	Ordering code	Unit M.R.P.(₹)
Switch 10 A - 240 V ~				
IIS11010 BL 10A 1 way switch	1	20/400	1SYK100001A1009 ■	190
IIS1101L BL 10A 1 way switch with indicator	1	20/400	1SYK100001A1012 ■	334
IIS11020 BL 10A 2 way switch	1	20/400	1SYK100001A1010	296



1SYK100001A1007

Type reference and description	Number of modules	Std pack	Ordering code	Unit M.R.P.(₹)
Switch 16 A - 240 V ~				
IIS11610 BL - 16A 1 way switch	1	20/400	1SYK100001A1006 ■	344
IIS1161L BL - 16A 1 way switch with indicator	1	20/400	1SYK100001A1007 ■	412



1SYK100001A1008

Type reference and description	Number of modules	Std pack	Ordering code	Unit M.R.P.(₹)
Switch 32 A - 240 V ~				
IIS2321L BL - 32A, DP switch	2	10/200	1SYK100001A1008 ■	984



1SYK100001A1003



1SYK100001A1005

Type reference and description	Number of modules	Std pack	Ordering code	Unit M.R.P.(₹)
Bell Push				
IIS106B0 BL - 6A Bell switch	1	20/400	1SYK100001A1003 ■	554
IIS106BL BL - 6A Bell switch with indicator	1	20/400	1SYK100001A1004 ■	654
IIS206BL BL - 6A Mega Bell switch with indicator	2	10/200	1SYK100001A1005 ■	717



1SYK100001A1028



1SYK100001A1023

Type reference and description	Number of modules	Std pack	Ordering code	Unit M.R.P.(₹)
Sockets				
IIK20306 BL 6A 3Pin socket	2	10/200	1SYK100001A1028 ■	320
IIK20616 BL - 6/16A socket	2	10/200	1SYK100001A1023 ■	586



1SYK100001A1060

Type reference and description	Number of modules	Std pack	Ordering code	Unit M.R.P.(₹)
USB chargers				
IIM1USBC BL 2A 1M USB charger	1	10	1SYK100001A1060 ■	2,526
IIM2USBC BL 3A 2M USB charger	2	5	1SYK100001A1061	3,516



1SYK100001A1041

Type reference and description	Number of modules	Std pack	Ordering code	Unit M.R.P.(₹)
Blank plates				
IIM1BLNK BL - blank plate	1	20/400	1SYK100001A1041 ■	76

■ Stock items

IVIE complete range

IVIE mechanisms - White



1SYK100001A1063

NEW



1SYK100001A1045 1SYK100001A1042



1SYK100001A1047



1SYK100001A1049



1SYK100001A1051



1SYK100001A1055



2CLA224450N1101 2CLA218050N1101
2CLA218040N1101



2CLA221410N1101



1SYK100001A1059

Type reference and description	Number of modules	Std pack	Ordering code	Unit M.R.P.(₹)
USB C Type & A+C Type chargers				
IIM1USBC BL 3A 15W 1M USB C type charger	1	10	1SYK100001A1062	4,857
IIM2USBC BL 3A 15W 2M USB A+C type charger	2	5	1SYK100001A1063	6,230

Type reference and description	Number of modules	Std pack	Ordering code	Unit M.R.P.(₹)
Fan regulators and dimmers				
IIM2FR05 BL - step fan regulator 5 step	2	5/100	1SYK100001A1042 ■	1,211
IIM1FR04 BL - step fan regulator 4 step	1	10/200	1SYK100001A1043 ■	972
IIM2D400 BL - dimmer 400 watt	1	10/200	1SYK100001A1045	1,408

Type reference and description	Number of modules	Std pack	Ordering code	Unit M.R.P.(₹)
Data & voice				
IIM1RJ11 BL - RJ11 Tel. jack 2 pin	1	20/400	1SYK100001A1047 ■	294
IIM1RJ45 BL - RJ45 Jack cat 6	1	20/400	1SYK100001A1048 ■	1,143

Type reference and description	Number of modules	Std Pack	Ordering code	Unit M.R.P.(₹)
TV Socket				
IIM1TVSK BL - TV co-axial socket	1	20/400	1SYK100001A1049 ■	298

Type reference and description	Number of modules	Std Pack	Ordering code	Unit M.R.P.(₹)
Starters				
IIM2ST20 BL - Single Phase Starter 20A	2	5/100	1SYK100001A1051	1,698
IIM2ST25 BL - Single Phase Starter 25A	2	5/100	1SYK100001A1052	1,842

Type reference and description	Number of modules	Std pack	Ordering code	Unit M.R.P.(₹)
DND & MMR				
IIM1DNDS BL - DND and MMR set internal & external	2+3	5/100	1SYK100001A1055	1,824
N2244.5 BL - DND and MUR 2-gang interlocked switch	2	5	2CLA224450N1101	5,942
N2180.5 BL - LED MUR signaling light	1	5	2CLA218050N1101	
N2180.4 BL - LED DND signaling light	1	5	2CLA218040N1101	

Type reference and description	Number of modules	Std pack	Ordering code	Unit M.R.P.(₹)
Key card switches				
N2214.1 BL - Card switch 1-gang, 1-way, DP	2	1	2CLA221410N1101	5,654

Type reference and description	Number of modules	Std pack	Ordering code	Unit M.R.P.(₹)
Down lighter				
IIM3DOWN BL-down lighter	3	5/100	1SYK100001A1059 ■	977

■ Stock items

IVIE complete range

IVIE mechanisms - White



Type reference and description	Number of modules	Std pack	Ordering code	Unit M.R.P.(₹)
Audio & video connector				
N2155.2 BL - 2x RCA connection unit	1	1	2CLA215520N1101	Upon Request
N2155.3 BL - 3x RCA connection unit	1	1	2CLA215530N1101	
N2155.4 BL - Mini-Jack connection unit	1	1	2CLA215540N1101	
N2155.5 BL - VGA connection unit	1	1	2CLA215550N1101	
N2155.6 BL - HDMI connection unit	1	1	2CLA215560N1101	
N2155.7 BL - HDMI female-female connection unit	1	1	2CLA215570N1101	
N2155.8 BL - USB connection unit	1	1	2CLA215580N1101	
N2155.9 BL - USB female-female connection unit	1	1	2CLA215590N1101	



Type reference and description	Number of modules	Std pack	Ordering code	Unit M.R.P.(₹)
Motion sensor				
N2241 BL - 110° motion sensor • Max. power: Incandescent: 1,800W @230V AC/1,000W @127V AC • Halogen with electronic o ferromagnetic transformer: 750VA @230V AC/400VA @127V AC - Fluorescent lamps or motors: 400VA @230V AC/200VA @127V AC • For automatic switching of devices dependent on motion and brightness • With integrated selector switch for automatic ON-OFF in the front side • Switch-off delay: 10 sec to 10 min or short-time pulse 1 sec adjustable (from the front side) • Detection range: 5 m radius • Adjustable light set point level for activation (from the front side) • Detection angle: 110° Mounting height: 1, 2 m Auxiliary control with N2X04.X push-buttons	2	1	2CLA224100N1101	20,685



Type reference and description	Number of modules	Std pack	Ordering code	Unit M.R.P.(₹)
Buzzer & doorbell				
IIM2BUZR BL - Buzzer	2	5/100	1SYK100001A1054	601
N2119 BL - Buzzer	1	1	2CLA211900N1101	2,669
N2219 BL - Buzzer	2	1	2CLA221900N1101	2,927
N2224 BL - Electronic doorbell 230 V AC	2	1	2CLA222400N1101	11,884

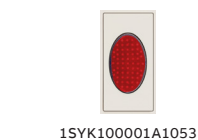

Type reference and description	Number of modules	Std pack	Ordering code	Unit M.R.P.(₹)
Indicator				
IIM1INDI BL - Indicator	1	20/400	1SYK100001A1053	529

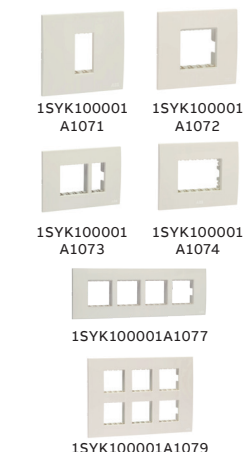

Type reference and description	Number of modules	Std pack	Ordering code	Unit M.R.P.(₹)
White plate with frame				
IIP0133 BL - 1M plate	1	15/360	1SYK100001A1071 ■	208
IIP0233 BL - 2M plate	2	15/360	1SYK100001A1072 ■	210
IIPP343 BL - 3M plate power	3	10/240	1SYK100001A1073 ■	277
IIP0343 BL - 3M plate	3	10/240	1SYK100001A1074 ■	291
IIP0453 BL - 4M plate	4	10/190	1SYK100001A1075 ■	316
IIP0683 BL - 6M plate	6	5/120	1SYK100001A1076 ■	518
IIP0893 BL - 8M plate	8	5/120	1SYK100001A1077 ■	606
IIP0855 BL - 8M plate square	8	5/95	1SYK100001A1078 ■	726
IIP1286 BL - 12M plate	12	5/95	1SYK100001A1079 ■	907
IIP1888 BL - 18M plate	18	5/40	1SYK100001A1080 ■	1,307

■ Stock items

IVIE complete range

IVIE mechanisms - Silver



1SYK100001A1101



1SYK100001A1109

NEW



1SYK100001A1107



1SYK100001A1108



1SYK100001A1103



1SYK100001A1105



1SYK100001A1128



1SYK100001A1123



1SYK100001A1160



1SYK100001A1161



1SYK100001A1163

NEW

Type reference and description	Number of modules	Std pack	Ordering code	Unit M.R.P.(₹)
Switch 6 A - 240 V ~				
IIS10610 PL - 6A 1 way switch	1	20/400	1SYK100001A1101 ■	193
IIS10620 PL - 6A 2 way switch	1	20/400	1SYK100001A1102 ■	344

Type reference and description	Number of modules	Std pack	Ordering code	Unit M.R.P.(₹)
Switch 10 A - 240 V ~				
IIS11010 PL 10A 1 way switch	1	20/400	1SYK100001A1109 ■	218
IIS1101L PL 10A 1 way switch with indicator	1	20/400	1SYK100001A1112 ■	384
IIS11020 PL 10A 2 way switch	1	20/400	1SYK100001A1110	341

Type reference and description	Number of modules	Std pack	Ordering code	Unit M.R.P.(₹)
Switch 16 A - 240 V ~				
IIS11610 PL - 16A 1 way switch	1	20/400	1SYK100001A1106 ■	413
IIS1161L PL - 16A 1 way switch with Ind.	1	20/400	1SYK100001A1107 ■	494

Type reference and description	Number of modules	Std pack	Ordering code	Unit M.R.P.(₹)
Switch 32 A - 240 V ~				
IIS2321L PL - 32A, DP switch	2	10/200	1SYK100001A1108	1,180

Type reference and description	Number of modules	Std pack	Ordering code	Unit M.R.P.(₹)
Bell Push - 240 V ~				
IIS106B0 PL - 6A Bell Switch	1	20/400	1SYK100001A1103 ■	609
IIS106BL PL - 6A Bell Switch with Ind.	1	20/400	1SYK100001A1104 ■	720
IIS206BL PL - 6A Mega bell switch with Ind.	2	10/200	1SYK100001A1105 ■	824

Type reference and description	Number of modules	Std pack	Ordering code	Unit M.R.P.(₹)
Sockets - 240 V ~				
IIK20306 PL - 6A, 3Pin socket	2	10/200	1SYK100001A1128 ■	368
IIK20616 PL - 6/16A socket	2	10/200	1SYK100001A1123 ■	703

Type reference and description	Number of modules	Std pack	Ordering code	Unit M.R.P.(₹)
USB Chargers				
IIM1USBC PL 2A 1M USB charger	1	10	1SYK100001A1160 ■	2,905
IIM2USBC PL 3A 2M USB charger	2	5	1SYK100001A1161	4,044

Type reference and description	Number of modules	Std pack	Ordering code	Unit M.R.P.(₹)
Blank Plates				
IIM1BLNK PL - Blank plate	1	20/400	1SYK100001A1141 ■	87

Type reference and description	Number of modules	Std pack	Ordering code	Unit M.R.P.(₹)
USB C Type & A+C Type chargers				
IIM1USBC PL 3A 15W 1M USB C type charger	1	10	1SYK100001A1162	4,982
IIM2USBC PL 3A 15W 2M USB A+C type charger	2	5	1SYK100001A1163	6,438

*Suitable metal boxes are available pg no. 340

■ Stock items

IVIE complete range

IVIE mechanisms - Silver



1SYK100001A1142



1SYK100001A1147



1SYK100001A1149



1SYK100001A1155



2CLA221410N1301



1SYK100001A1159



2CLA215520N
1301



2CLA215530N
1301



2CLA215540N
1301



2CLA215550N
1301



2CLA215560N
1301



2CLA215580N
1301

Type reference and description	Number of modules	Std pack	Ordering code	Unit M.R.P.(₹)
Fan Regulators and dimmers				
IIM2FR05 PL - Step fan regulator 5 step	2	5/100	1SYK100001A1142 ■	1,393
IIM1FR04 PL - Step fan regulator 4 step	1	10/200	1SYK100001A1143 ■	1,118
IIM1D400 PL - Dimmer 400 Watt	1	10/200	1SYK100001A1145	1,619

Type reference and description	Number of modules	Std pack	Ordering code	Unit M.R.P.(₹)
Data & Voice				
IIM1RJ11 PL - RJ11 Tel. jack 2 pin	1	20/400	1SYK100001A1147 ■	338
IIM1RJ45 PL - RJ45 Jack cat 6	1	20/400	1SYK100001A1148 ■	1,315

Type reference and description	Number of modules	Std pack	Ordering code	Unit M.R.P.(₹)
TV Socket				
IIM1TVSK PL - TV co-axial socket	1	20/400	1SYK100001A1149 ■	343

Type reference and description	Number of modules	Std pack	Ordering code	Unit M.R.P.(₹)
DND & MMR				
IIM1DND5 PL - DND and MMR set internal & external	2+3	5/100	1SYK100001A1155	2,554
N2244.5 PL - DND and MUR 2-gang interlocked switch	1	1	2CLA224450N1301	8,318
N2180.4 PL - LED DND signaling light	2	1	2CLA218040N1301	
N2180.4 BL - LED MUR signaling light	1	1	2CLA218050N1301	

Type reference and description	Number of modules	Std pack	Ordering code	Unit M.R.P.(₹)
Key Card Switches				
N2214.1 PL - Card switch 1-gang, 1-way, DP	2	1	2CLA221410N1301	7,916

Type reference and description	Number of modules	Std pack	Ordering code	Unit M.R.P.(₹)
Down Lighter				
IIM3DOWN PL - Down lighter	2	5/100	1SYK100001A1159	1,221

Type reference and description	Number of modules	Std pack	Ordering code	Unit M.R.P.(₹)
Audio & Video Connector				
N2155.2 PL - 2x RCA connection unit	1	1	2CLA215520N1301	Upon request
N2155.3 PL - 3x RCA connection unit	1	1	2CLA215530N1301	
N2155.4 PL - Mini-Jack connection unit	1	1	2CLA215540N1301	
N2155.5 PL - VGA connection unit	1	1	2CLA215550N1301	
N2155.6 PL - HDMI connection unit	1	1	2CLA215560N1301	
N2155.7 PL - HDMI female-female connection unit	1	1	2CLA215570N1301	
N2155.8 PL - USB connection unit	1	1	2CLA215580N1301	
N2155.9 PL - USB female-female connection unit	1	1	2CLA215590N1301	

IVIE complete range

IVIE mechanisms - Silver

Type reference and description	Number of modules	Std pack	Ordering code	Unit M.R.P.(₹)
Motion Sensor				
<p>N2241 PL - 110° motion sensor Max. power: Incandescent: 1.800W @230V AC/1.000W @127V AC • Halogen with electronic o ferromagnetic transformer: 750VA @230V AC/400VA @127V AC - Fluorescent lamps or motors: 400VA @230V / 200VA @127Vac</p> <ul style="list-style-type: none"> • For automatic switching of devices dependent on motion and brightness • With integrated selector switch for automatic ON-OFF in the front side, Switch-off delay: 10 sec to 10 min or short-time pulse 1 sec adjustable (from the front side) • Detection range: 5 m radius Adjustable light set point level for activation (from the front side) • Detection angle: 110° Mounting height: 1, 2 m Auxiliary control with N2X04.X push-buttons 	2	1	2CLA224100N1301	Upon request

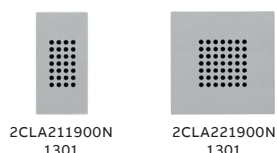

Type reference and description	Number of modules	Std pack	Ordering code	Unit M.R.P.(₹)
Buzzer & Doorbell				
IIM2BUZR PL - Buzzer	2	5/100	1SYK100001A1154	841
N2119 PL - Buzzer	1	1	2CLA211900N1301	Upon request
N2219 PL - Buzzer	2	1	2CLA221900N1301	
N2224 PL - Electronic doorbell 230 V AC	2	1	2CLA222400N1301	

Type reference and description	Number of modules	Std pack	Ordering code	Unit M.R.P.(₹)
Indicator				
IIM1INDI PL - Indicator	1	20/400	1SYK100001A1153	582

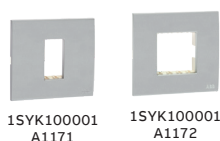

Plates

Type reference and description	Number of modules	Std pack	Ordering code	Unit M.R.P.(₹)
Silver plate with frame				
IIP0133 PL - 1M plate	1	15/360	1SYK100001A1171 ■	291
IIP0233 PL - 2M plate	2	15/360	1SYK100001A1172 ■	294
IIPP343 PL - 3M plate power	3	10/240	1SYK100001A1173 ■	387
IIP0343 PL - 3M plate	3	10/240	1SYK100001A1174 ■	408
IIP0453 PL - 4M plate	4	10/190	1SYK100001A1175 ■	443
IIP0683 PL - 6M plate	6	5/120	1SYK100001A1176 ■	725
IIP0893 PL - 8M plate	8	5/120	1SYK100001A1177 ■	849
IIP0855 PL - 8M plate square	8	5/95	1SYK100001A1178	1,016
IIP1286 PL - 12M plate	12	5/95	1SYK100001A1179 ■	1,270
IIP1888 PL - 18M plate	18	5/40	1SYK100001A1180	1,830

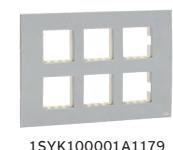
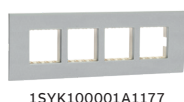
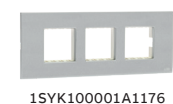

*Suitable metal boxes are available pg no. 340

■ Stock items

IVIE complete range

IVIE mechanisms - Anthracite Grey



1SYK100001A1201



1SYK100001A1209

NEW



1SYK100001A1207



1SYK100001A1208



1SYK100001A1203



1SYK100001A1205

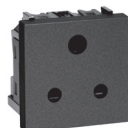

1SYK100001A1228

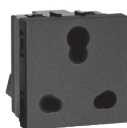

1SYK100001A1223



1SYK100001A1260



1SYK100001A1241



1SYK100001A1263

NEW

Type reference and description	Number of modules	Std pack	Ordering code	Unit M.R.P.(₹)
Switch 6 A - 240 V ~				
IIS10610 AN - 6A 1 way switch	1	20/400	1SYK100001A1201 ■	201
IIS10620 AN - 6 A 2 way switch	1	20/400	1SYK100001A1202 ■	344

Type reference and description	Number of modules	Std pack	Ordering code	Unit M.R.P.(₹)
Switch 10 A - 240 V ~				
IIS11010 AN 10A 1 way switch	1	20/400	1SYK100001A1209 ■	218
IIS1101L AN 10A 1 way switch with indicator	1	20/400	1SYK100001A1212 ■	384
IIS11020 AN 10A 2 way switch	1	20/400	1SYK100001A1210	341

Type reference and description	Number of modules	Std pack	Ordering code	Unit M.R.P.(₹)
Switch 16 A - 240 V ~				
IIS11610 AN - 16A 1 way switch	1	20/400	1SYK100001A1206 ■	413
IIS1161L AN - 16A 1 way switch with ind.	1	20/400	1SYK100001A1207 ■	494

Type reference and description	Number of modules	Std pack	Ordering code	Unit M.R.P.(₹)
Switch 32 A - 240 V ~				
IIS2321L AN - 32A, DP switch	2	10/200	1SYK100001A1208	1,180

Type reference and description	Number of modules	Std pack	Ordering code	Unit M.R.P.(₹)
Bell Push - 240 V ~				
IIS106B0 AN - 6A Bell Switch	1	20/400	1SYK100001A1203	609
IIS106BL AN - 6A Bell Switch with ind.	1	20/400	1SYK100001A1204 ■	720
IIS206BL AN - 6A Mega Bell switch with ind.	2	10/200	1SYK100001A1205	824

Type reference and description	Number of modules	Std pack	Ordering code	Unit M.R.P.(₹)
Sockets - 240 V ~				
IIK20306 AN - 6A, 3 Pin socket	2	10/200	1SYK100001A1228 ■	368
IIK20616 AN - 6/16A socket	2	10/200	1SYK100001A1223 ■	703

Type reference and description	Number of modules	Std pack	Ordering code	Unit M.R.P.(₹)
USB chargers				
IIM1USBC AN 2A 1M USB charger	1	10	1SYK100001A1260 ■	2,905
IIM2USBC AN 3A 2M USB charger	2	5	1SYK100001A1261	4,044

Type reference and description	Number of modules	Std pack	Ordering code	Unit M.R.P.(₹)
Blank plates				
IIM1BLNK AN - Blank plate	1	20/400	1SYK100001A1241 ■	87

Type reference and description	Number of modules	Std pack	Ordering code	Unit M.R.P.(₹)
USB C Type & A+C Type chargers				
IIM1USBC AN 3A 15W 1M USB C type charger	1	10	1SYK100001A1262	4,982
IIM2USBC AN 3A 15W 2M USB A+C type charger	2	5	1SYK100001A1263	6,438

■ Stock items

IVIE complete range

IVIE mechanisms - Anthracite Grey



1SYK100001A1242



1SYK100001A1247



1SYK100001A1249



1SYK100001A1255



2CLA221410N1801

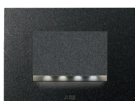

1SYK100001A1259



2CLA215520N
1801



2CLA215530N
1801



2CLA215540N
1801



2CLA215550N
1801



2CLA215560N
1801



2CLA215580N
1801

■ Stock items

Type reference and description	Number of modules	Std pack	Ordering code	Unit M.R.P.(₹)
Fan regulators and dimmers				
IIM2FR05 AN - Step fan regulator 5 step	2	5/100	1SYK100001A1242 ■	1,393
IIM1FR04 AN - Step fan regulator 4 step	1	10/200	1SYK100001A1243 ■	1,118
IIM1D400 AN - Dimmer 400 Watt	1	10/200	1SYK100001A1245	1,619

Type reference and description	Number of modules	Std pack	Ordering code	Unit M.R.P.(₹)
Data & Voice				
IIM1RJ11 AN - RJ11 Tel. jack 2 pin	1	20/400	1SYK100001A1247 ■	338
IIM1RJ45 AN - RJ45 Jack cat 6	1	20/400	1SYK100001A1248 ■	1,315

Type reference and description	Number of modules	Std pack	Ordering code	Unit M.R.P.(₹)
TV socket				
IIM1TVSK AN - TV co-axial socket	1	20/400	1SYK100001A1249 ■	343

Type reference and description	Number of modules	Std pack	Ordering code	Unit M.R.P.(₹)
DND & MMR				
IIM1DNDS AN - DND and MMR set internal & external	2+3	5/100	1SYK100001A1255	2,554
N2244.5 AN - DND and MUR 2-gang interlocked switch	2	1	2CLA224450N1801	8,318
N2180.4 AN - LED MUR signaling light	1	1	2CLA218050N1801	
N2180.4 AN - LED DND signaling light	1	1	2CLA218040N1801	

Type reference and description	Number of modules	Std pack	Ordering code	Unit M.R.P.(₹)
Key card switches				
N2214.1 AN - Card switch 1-gang, 1-way, DP	2	1	2CLA221410N1801	7,916

Type reference and description	Number of modules	Std pack	Ordering code	Unit M.R.P.(₹)
Down lighter				
IIM3DOWN AN - Down lighter	3	5/100	1SYK100001A1259 ■	1,221

Type reference and description	Number of modules	Std pack	Ordering code	Unit M.R.P.(₹)
Audio & Video Connector				
N2155.2 AN - 2x RCA connection unit	1	1	2CLA215520N1801	Upon request
N2155.3 AN - 3x RCA connection unit	1	1	2CLA215530N1801	
N2155.4 AN - Mini-Jack connection unit	1	1	2CLA215540N1801	
N2155.5 AN - VGA connection unit	1	1	2CLA215550N1801	
N2155.6 AN - HDMI connection unit	1	1	2CLA215560N1801	
N2155.7 AN - HDMI female-female connection unit	1	1	2CLA215570N1801	
N2155.8 AN - USB connection unit	1	1	2CLA215580N1801	
N2155.9 AN - USB female-female connection unit	1	1	2CLA215590N1801	

IVIE complete range

IVIE mechanisms - Anthracite Grey

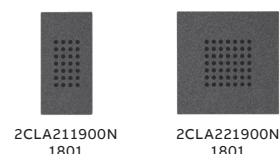

Type reference and description	Number of modules	Std pack	Ordering code	Unit M.R.P.(₹)
Motion Sensor				
N2241 AN - 110° motion sensor • Max. power: Incandescent: 1.800W @230V AC/1.000W @127V AC • Halogen with electronic o ferromagnetic transformer: 750VA @230V AC/400VA @127V AC • Fluorescent lamps or motors: 400VA @230V AC/200VA @127V AC • For automatic switching of devices dependent on motion and brightness • With integrated selector switch for automatic ON-OFF in the front side • Switch-off delay: 10 sec. to 10 min. or short-time pulse 1 sec adjustable (from the front side) • Detection range: 5 m radius Adjustable light set point level for activation (from the front side) • Detection angle: 110° Mounting height: 1, 2 m auxiliary control with N2X04.X push-buttons	2	1	2CLA224100N1801	Upon request

Type reference and description	Number of modules	Std pack	Ordering code	Unit M.R.P.(₹)
Buzzer & Doorbell				
IM2BUZR AN - Buzzer	2	5/100	1SYK100001A1254	841
N2119 AN - Buzzer	1	1	2CLA211900N1801	Upon request
N2219 AN - Buzzer	2	1	2CLA221900N1801	
N2224 AN - Electronic doorbell 230 V AC	2	1	2CLA222400N1801	

Type reference and description	Number of modules	Std pack	Ordering code	Unit M.R.P.(₹)
Indicator				
IIM1INDI AN - Indicator	1	20/400	1SYK100001A1253	582

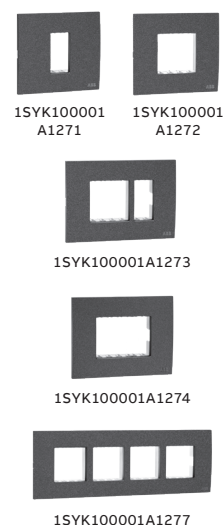

Type reference and description	Number of modules	Std pack	Ordering code	Unit M.R.P.(₹)
Anthracite plate with frame				
IIP0133 AN - 1M plate	1	15/360	1SYK100001A1271 ■	291
IIP0233 AN - 2M plate	2	15/360	1SYK100001A1272 ■	294
IIPP343 AN - 3M plate power	3	10/240	1SYK100001A1273 ■	387
IIP0343 AN - 3M plate	3	10/240	1SYK100001A1274 ■	408
IIP0453 AN - 4M plate	4	10/190	1SYK100001A1275 ■	443
IIP0683 AN - 6M plate	6	5/120	1SYK100001A1276 ■	725
IIP0893 AN - 8M plate	8	5/120	1SYK100001A1277 ■	849
IIP0855 AN - 8M plate square	8	5/95	1SYK100001A1278	1,016
IIP1286 AN - 12M plate	12	5/95	1SYK100001A1279 ■	1,270
IIP1888 AN - 18M plate	18	5/40	1SYK100001A1280	1,830

*Suitable metal boxes are available pg no. 340

■ Stock items

IVIE with ABB-free@home®

Making home automation easier than ever

Installation steps and colour options*

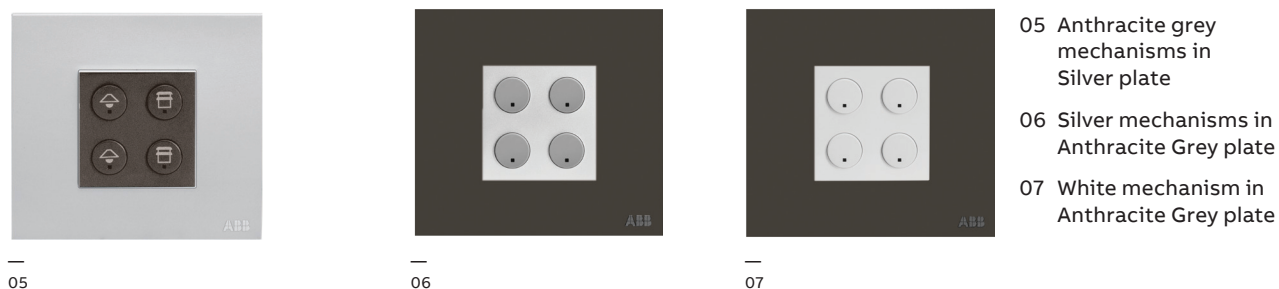

* Home automation solution with design and installation will be provided upon request.



Tvisha

Switch on simplicity

Tvisha is a range of wiring accessories with simple flat surface design that creates a trend on the wall with its elegant Euro white finish. The range covers a large variety of functionalities that cater to most of the applications beyond the normal switching functions like USB chargers, HDMI ports, communication sockets, foot lamps and dimmers. Tvisha is ideal for residential and commercial requirements.

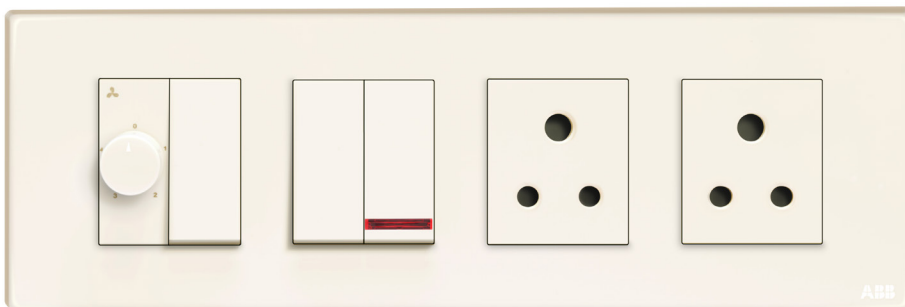

- Plastic parts which hold current carrying parts are made of PA6 20% glass filled rating upto 16A
- All switches are marked with IS 3854:1997
- Terminals are designed in such a way that wire is tightened without damage
- All fan regulators are marked with IS 11037:2019
- Bi-metal silver contact tips for less spark and longer life
- 6A & 6/16A marked with IS 1293, up to 16A
- Non-flammable thermoplastic resin parts and a very high insulating resistance after humidity test

Tvisha

Features and benefits



Internal arc shield provided in switch mechanism



Terminal screws with Combihead for star /flat screw drivers.



Top entry

Easy terminal accessibility by top entry to load connection.



ISI marking on switch socket and fan regulator and laser marked.

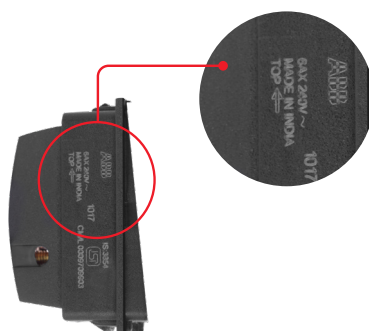

Laser marking and arrow showing the correct orientation of the mechanism.



20A DP switch in one module (space optimisation)



**1,00,000
On/Off Tested**



**Switches with
internal arc shield**



**ISI marking Switch /
Socket / Regulator**

Tvisha

Features and benefits



Large variety of sockets, equipped with shutters for increased safety.



Universal regulator with 360 degree rotation.

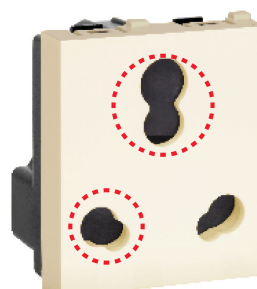

6/16A sockets are equipped with dual shutters which can take two pin plugs.



HDMI modular ports equipped with female connector for easy termination.



USB charger current rating 1A and 2A, visible LED indication, dual color LED indication for on load & without load operation.

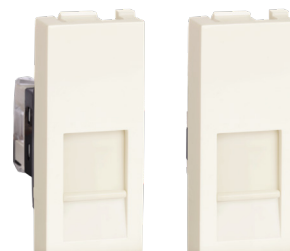

Communication mechanisms – RJ-11, RJ-45 cat6. Self-moving shutter to screen the jack when it is not in use.



Switches current carrying parts are made of PA6 20% glass filled



Knobs with 360° rotation



Socket with separate shutter

Tvisha

Features and benefits

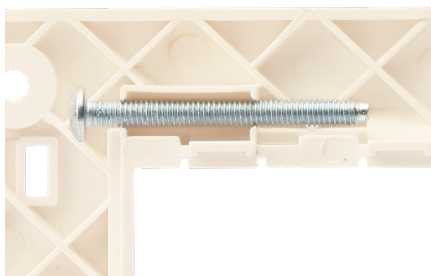

Mounting screws press fitted on the screw holder on inner frame to avoid losing the screws.

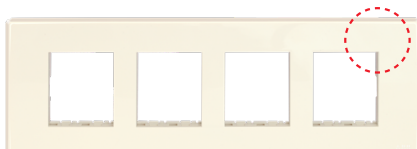

Two module partition is provided for sturdiness with extra ribs to ensure better strength of the frame and overlap of plugs.

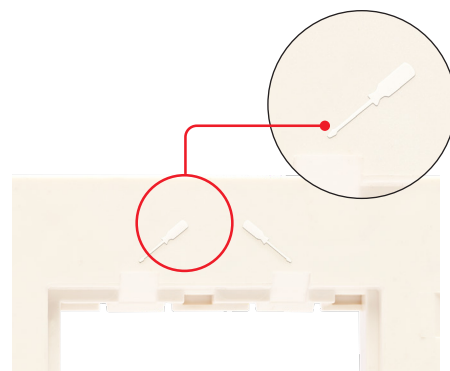

Visual signs provided in inner grids to guide proper fitment for easy installation and easy removal during fitment of mechanism with inner grid.

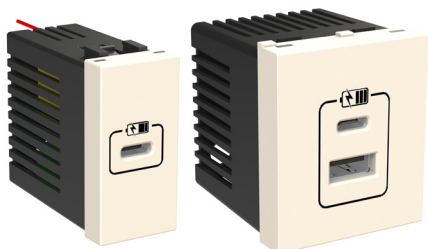

USB charger current rating 3A 15W USB C type 1M and 3A 15W USB A+C type 2M for on load & without load operation.

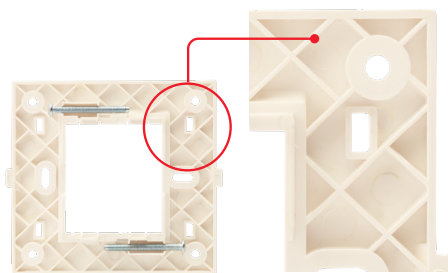

Resin frame with extra ribs provides better mechanical strength, insulation resistance and corrosion proof.



ABB warranty policy for Tvisha range

- 10 years for mechanical switches and sockets
- Two year for electronic devices



ROHS compliance



Ease of
installation

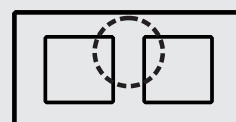

Frame with
partition



Switches

Item description	Number of modules	Std pack	Ordering code	Unit M.R.P.(₹)
ITS10610 BL 6A 1 way switch	1 M	20/400	1SYK100001A1501 ■	144
ITS1061L BL 6A 1 way switch with Ind.	1 M	20/400	1SYK100001A1502	276
ITS10620 BL 6A 2 way switch	1 M	20/400	1SYK100001A1503 ■	243
ITS106B0 BL 6A Bell switch	1 M	20/400	1SYK100001A1504 ■	269
ITS106BL BL 6A Bell switch with Ind.	1 M	20/400	1SYK100001A1505 ■	376
ITS11010 BL 10A 1 way switch	1 M	20/400	1SYK100001A1513 ■	161
ITS1101L BL 10A 1 way switch with Ind.	1 M	20/400	1SYK100001A1514 ■	283
ITS11020 BL 10A 2 way switch	1 M	20/400	1SYK100001A1515	252
ITS11610 BL 16A 1 way switch	1 M	20/400	1SYK100001A1506 ■	290
ITS1161L BL 16A 1 way switch with Ind.	1 M	20/400	1SYK100001A1507 ■	354
ITS1201L BL 20A DP Switch 1 way with Ind.	1 M	20/400	1SYK100001A1508 ■	831
ITS206BL BL 6A Bell Mega switch with Ind.	2 M	10/200	1SYK100001A1509 ■	482
ITS2062L BL 6A 2 way Mega switch with Ind.	2 M	10/200	1SYK100001A1510	579
ITS2162L BL 16A 2 way Mega switch with Ind.	2 M	10/200	1SYK100001A1511	609
ITS2321L BL 32A 1 Way DP Mega switch with Ind.	2 M	10/200	1SYK100001A1512 ■	779



Sockets

Item description	Number of modules	Std pack	Ordering code	Unit M.R.P.(₹)
ITK20306 BL N 6A 3 Pin Socket	2 M	10/200	1SYK100001A1529 ■	240
ITK20616 BL 6/16A Socket	2 M	10/200	1SYK100001A1523 ■	466



Type reference and description	Number of modules	Std pack	Ordering code	Unit M.R.P.(₹)
USB C Type & A+C Type chargers				
ITM1USBC BL 3A 15W 1M USB C type charger	1 M	10	1SYK100001A1558	4,150
ITM2USBC BL 3A 15W 2M USB A+C type charger	2 M	5	1SYK100001A1559	5,190



Support accessories

Item description	Number of modules	Std pack	Ordering code	Unit M.R.P.(₹)
ITM1BLNK BL Blank plate	1 M	20/400	1SYK100001A1541 ■	63
ITM2FR05 BL Fan regulator 5 step	2 M	5/100	1SYK100001A1542 ■	1,053
ITM1FR04 BL Fan regulator 4 step	1 M	10/200	1SYK100001A1543 ■	794
ITM1RJ11 BL RJ 11TEL 2 Pin	1 M	20/400	1SYK100001A1544 ■	243
ITM1RJ45 BL RJ 45 Jack CAT 6	1 M	20/400	1SYK100001A1545 ■	980
ITM1TVSK BL TV socket	1 M	20/400	1SYK100001A1546 ■	251
ITM1FLEX BL Flex outlet	1 M	20/400	1SYK100001A1547	231
ITM2LDFL BL LED foot lamp	2 M	20/400	1SYK100001A1550 ■	793
ITM1INDI BL Indicator	1 M	20/400	1SYK100001A1551 ■	432

Tvisha

Switches, sockets, plates and accessories



Item description	Number of modules	Std pack	Ordering code	Unit M.R.P. (₹)
ITM1USBC BL 2A 1M USB charger	1 M	10/200	1SYK100001A1557 ■	2,147
ITM2USBC BL USB charger 2A	2 M	10/200	1SYK100001A1553	2,863
ITM1HDMI BL HDMI Port 2.0	1 M	5/100	1SYK100001A1554	2,447
ITM1D400 BL Dimmer 400W	1 M	20/400	1SYK100001A1548	1,190
ITM2D1000 BL Dimmer 1000W	2 M	20/400	1SYK100001A1549	1,507
ITM2MS20 BL Single Phase Starter 20A	2 M	10/60	1SYK100001A1555	1,421
ITM2MS25 BL Single Phase Starter 25A	2 M	10/60	1SYK100001A1556 ■	1,545



Item description	Number of modules	Std pack	Ordering code	Unit M.R.P. (₹)
ITM11010 BL C10 Modular MCB SP	1M	10/200	1SYK100001A1530	822
ITM11610 BL C16 Modular MCB SP	1M	10/200	1SYK100001A1531	822
ITM12010 BL C20 Modular MCB SP	1M	10/200	1SYK100001A1532	822
ITM12510 BL C25 Modular MCB SP	1M	10/200	1SYK100001A1533	822
ITM13210 BL C32 Modular MCB SP	1M	10/200	1SYK100001A1534	837
ITM21610 BL C16 Modular MCB DP	2M	5/100	1SYK100001A1535	1,674
ITM22010 BL C20 Modular MCB DP	2M	5/100	1SYK100001A1536	1,674
ITM22510 BL C25 Modular MCB DP	2M	5/100	1SYK100001A1537	1,674
ITM23210 BL C32 Modular MCB DP	2M	5/100	1SYK100001A1538	1,707



Plates

Item description	Number of modules	Std pack	Ordering code	Unit M.R.P. (₹)
ITP0133 BL 1 M Plate	1 M	15/360	1SYK100001A1571 ■	167
ITP0233 BL 2 M Plate	2 M	15/360	1SYK100001A1572 ■	167
ITPP343 BL 3 M Plate power	3 M	10/240	1SYK100001A1573 ■	216
ITP0453 BL 4 M Plate	4 M	10/190	1SYK100001A1574 ■	236
ITP0683 BL 6 M Plate	6 M	5/120	1SYK100001A1575 ■	380
ITP0893 BL 8 M Plate	8 M	5/120	1SYK100001A1576 ■	437
ITP0855 BL 8 M Plate square	8 M	5/95	1SYK100001A1577 ■	564
ITP1286 BL 12 M Plate	12 M	5/95	1SYK100001A1578 ■	724
ITP1696 BL 16M Plate	16 M	5/50	1SYK100001A1579 ■	811
ITP1888 BL 18M Plate	18 M	5/40	1SYK100001A1580 ■	975

*Suitable metal boxes are available pg no. 340

■ Stock items

Tvisha raw white

Features and benefits

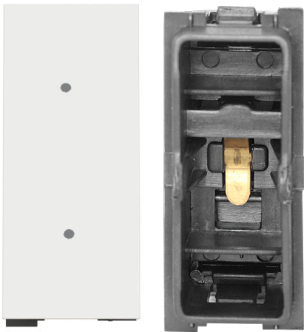

Internal arc shield provided in switch mechanism

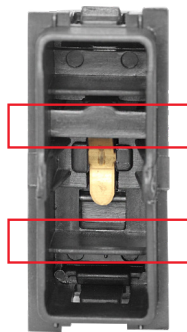

PA6 + 20% glass, spark free - fully enclosed, 100% stable moving contact

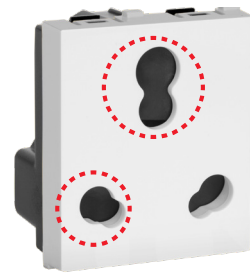

6/16A sockets are equipped with dual shutters which can take two pin plugs.



Large variety of sockets, equipped with shutters for increased safety.



Universal regulator with 360 degree rotation.



USB charger current rating 2A and 3A, visible LED indication, Dual color LED indication for on load & without load operation.



Switches current carrying parts are made of PA6 20% glass filled



Knobs with 360° rotation



Socket with separate shutter

Tvisha (Raw white)

Switches, sockets, plates and accessories



Switches

Item description	Number of modules	Std pack	Ordering code	Unit M.R.P. (₹)
ITS10610 RW 6A 1 way switch	1 M	20	1SYK100001A1801	152
ITS1061L RW 6A 1 way switch with Ind.	1 M	20	1SYK100001A1802	292
ITS10620 RW 6A 2 way switch	1 M	20	1SYK100001A1803	257
ITS106B0 RW 6A Bell Switch	1 M	20	1SYK100001A1804	285
ITS106BL RW 6A Bell Switch with Ind.	1 M	20	1SYK100001A1805	398
ITS11610 RW 16A 1 way switch	1 M	20	1SYK100001A1806	308
ITS1161L RW 16A 1 way switch with Ind.	1 M	20	1SYK100001A1807	376
ITS1201L RW 20A DP Switch 1 way with Ind.	1 M	20	1SYK100001A1808	880
ITS206BL RW 6A Bell Mega Switch with Ind.	2 M	10	1SYK100001A1809	510
ITS2062L RW 6A 2 way Mega Switch with Ind	2 M	10	1SYK100001A1810	614
ITS2162L RW 16A 2 way Mega Switch with Ind	2 M	10	1SYK100001A1811	646
ITS2321L RW 32A 1 Way DP Mega Switch with Ind.	2 M	10	1SYK100001A1812	880



Sockets

Item description	Number of modules	Std pack	Ordering code	Unit M.R.P. (₹)
ITK20306 RW N 6A 3 Pin Socket	2 M	10	1SYK100001A1829	254
ITK20616 RW 6/16A Socket	2 M	10	1SYK100001A1823	493



Type reference and description	Number of modules	Std pack	Ordering code	Unit M.R.P. (₹)
USB C Type & A+C Type chargers				
ITM1USBC RW 3A 15W 1M USB C type charger	1 M	10	1SYK100001A1858	4,170
ITM2USBC RW 3A 15W 2M USB A+C type charger	2 M	5	1SYK100001A1859	5,210



Support accessories

Item description	Number of modules	Std pack	Ordering code	Unit M.R.P. (₹)
ITM1BLNK RW Blank Plate	1 M	20	1SYK100001A1841	67
ITM2FR05 RW Fan Regulator 5 Step	2 M	5	1SYK100001A1842	1,096
ITM1FR04 RW Fan Regulator 4 Step	1 M	10	1SYK100001A1843	840
ITM1RJ11 RW RJ 11TEL 2 Pin	1 M	20	1SYK100001A1844	257
ITM1RJ45 RW RJ 45 Jack CAT 6	1 M	20	1SYK100001A1845	1,039
ITM1TVSK RW TV Socket	1 M	20	1SYK100001A1846	266
ITM1FLEX RW Flex outlet	1 M	20	1SYK100001A1847	244
ITM1D400 RW Dimmer 400W	1 M	10	1SYK100001A1848	1,262
ITM2D1000 RW Dimmer 1000W	2 M	5	1SYK100001A1849	1,598
ITM2LDL RW LED Foot Lamp	2 M	5	1SYK100001A1850	840
ITM1INDI RW Indicator	1 M	10	1SYK100001A1851	427
ITM1USBC RW 2A 1M USB Charger	1 M	20	1SYK100001A1857	2,147
ITM1HDMI RW HDMI Port 2.0	1 M	20	1SYK100001A1854	2,593
ITM2MS20 RW Motor Starter 20A	2 M	10	1SYK100001A1855	1,506
ITM2MS25 RW Motor Starter 25A	2 M	10	1SYK100001A1856	1,638

Tvisha (Raw white)

Switches, sockets, plates and accessories



15YK100001A1831

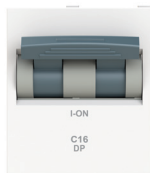

15YK100001A1835

NEW

Item description	Number of modules	Std pack	Ordering code	Unit M.R.P. (₹)
ITM11010 RW C10 Modular MCB SP	1M	10/200	1SYK100001A1830	884
ITM11610 RW C16 Modular MCB SP	1M	10/200	1SYK100001A1831	884
ITM12010 RW C20 Modular MCB SP	1M	10/200	1SYK100001A1832	884
ITM12510 RW C25 Modular MCB SP	1M	10/200	1SYK100001A1833	884
ITM13210 RW C32 Modular MCB SP	1M	10/200	1SYK100001A1834	901
ITM21610 RW C16 Modular MCB DP	2M	5/100	1SYK100001A1835	1,799
ITM22010 RW C20 Modular MCB DP	2M	5/100	1SYK100001A1836	1,799
ITM22510 RW C25 Modular MCB DP	2M	5/100	1SYK100001A1837	1,799
ITM23210 RW C32 Modular MCB DP	2M	5/100	1SYK100001A1838	1,834

Plates

Item description	Number of modules	Std pack	Ordering code	Unit M.R.P. (₹)
ITP0133 RW 1 M Plate	1 M	15	1SYK100001A1871	176
ITP0233 RW 2 M Plate	2 M	15	1SYK100001A1872	176
ITPP343 RW 3 M Plate Power	3 M	10	1SYK100001A1873	229
ITP0453 RW 4 M Plate	4 M	10	1SYK100001A1874	251
ITP0683 RW 6 M Plate	6 M	5	1SYK100001A1875	402
ITP0893 RW 8 M Plate	8 M	5	1SYK100001A1876	463
ITP0855 RW 8 M Plate Square	8 M	5	1SYK100001A1877	596
ITP1286 RW 12 M Plate	12 M	5	1SYK100001A1878	767
ITP1696 RW 16M Plate	16 M	5	1SYK100001A1879	860
ITP1888 RW 18M Plate	18 M	5	1SYK100001A1880	1,032

*Suitable metal boxes are available pg no. 340



Tvisha

Anti-bacterial range

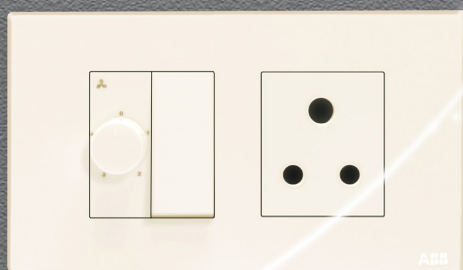

Switches with
double shrouds

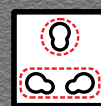

Socket with
separate shutter



Frame with
partition



Knobs with
360° rotation



*Ordering codes and prices on request

LIORA **NEW**

Indulge in excellence: Switch to perfection!

Experience the perfect blend of modernization and aesthetics with LIORA. Designed for diverse environments, LIORA delivers unmatched style and functionality, making it the ideal choice for urban interiors.

Crafted with smooth edges for a perfect wall fit, LIORA delivers superior safety, performance, and aesthetics.

Designed for residential, commercial, and hospitality spaces, it's the ideal solution for both upgrades and new installations, offering reliability, efficiency, and style.

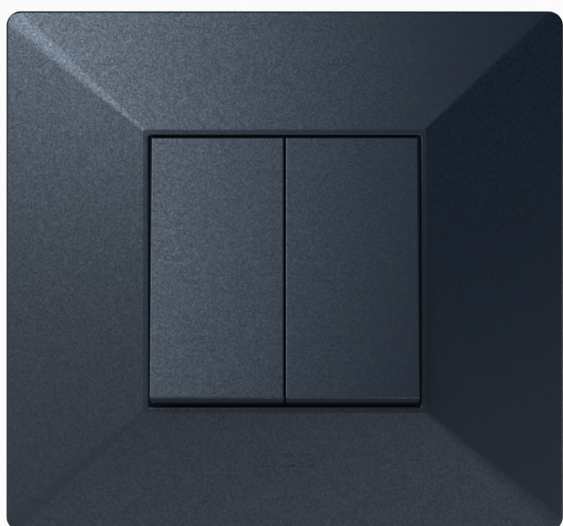

- **Diamond cut design: Shimmering edges that stay flawless; tough yet refined**
- **6.5mm thickness mounting surface for a sleek & sturdy appearance**
- **PC material plate for safe and easy installation**
- **A diverse range of plates to suit commercial, residential, and hospitality applications**

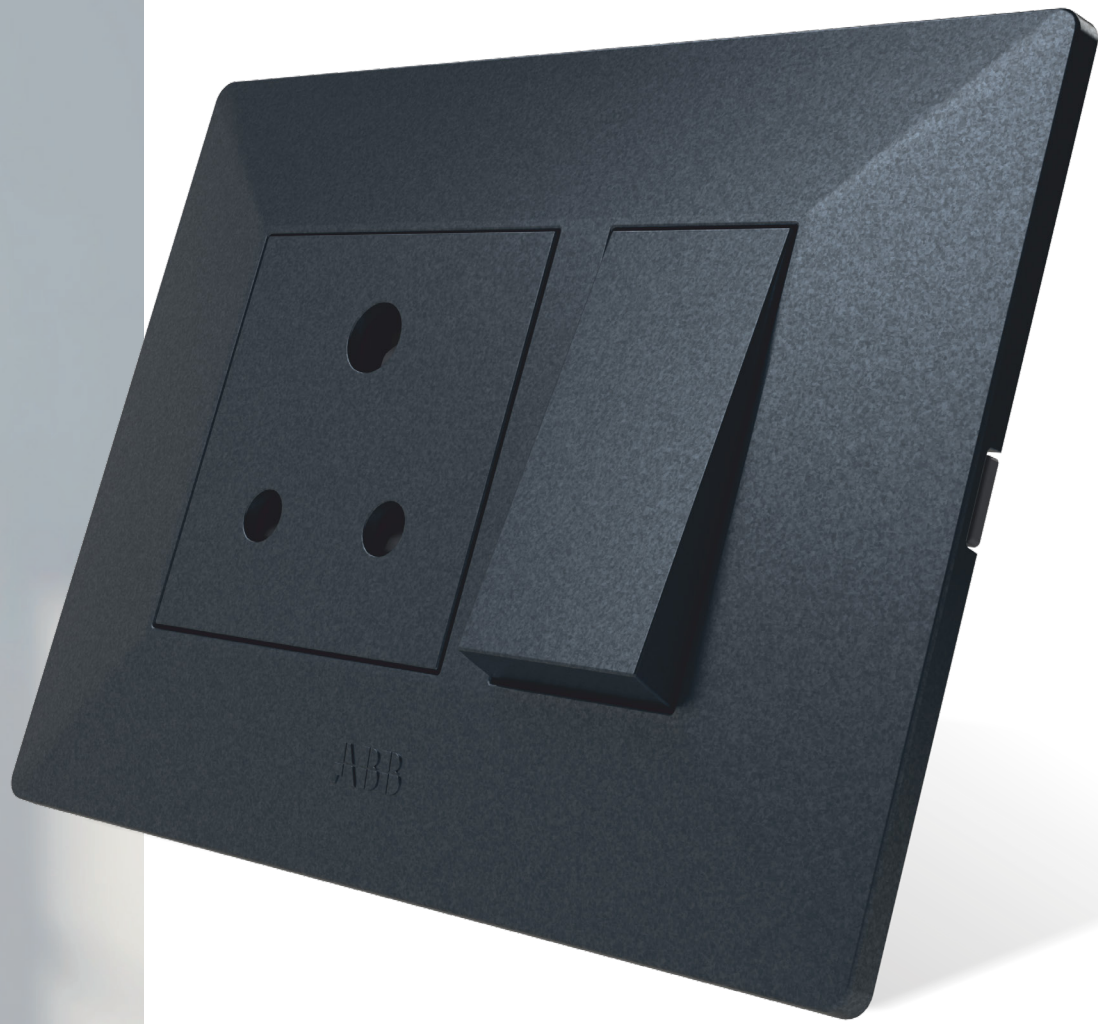

LIORA

range of switches

Crafted to meet the demands
of modern residential
& commercial buildings

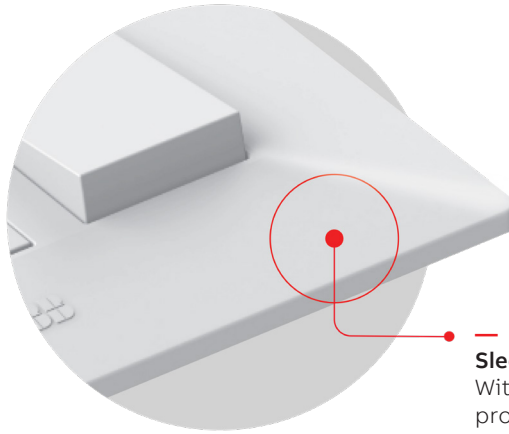

Sleek and sturdy
With its ultra-slim 6.5mm profile, **Liora** redefines modern elegance

Non-flammable PC material
Offering high insulation resistance for better safety

Superior endurance

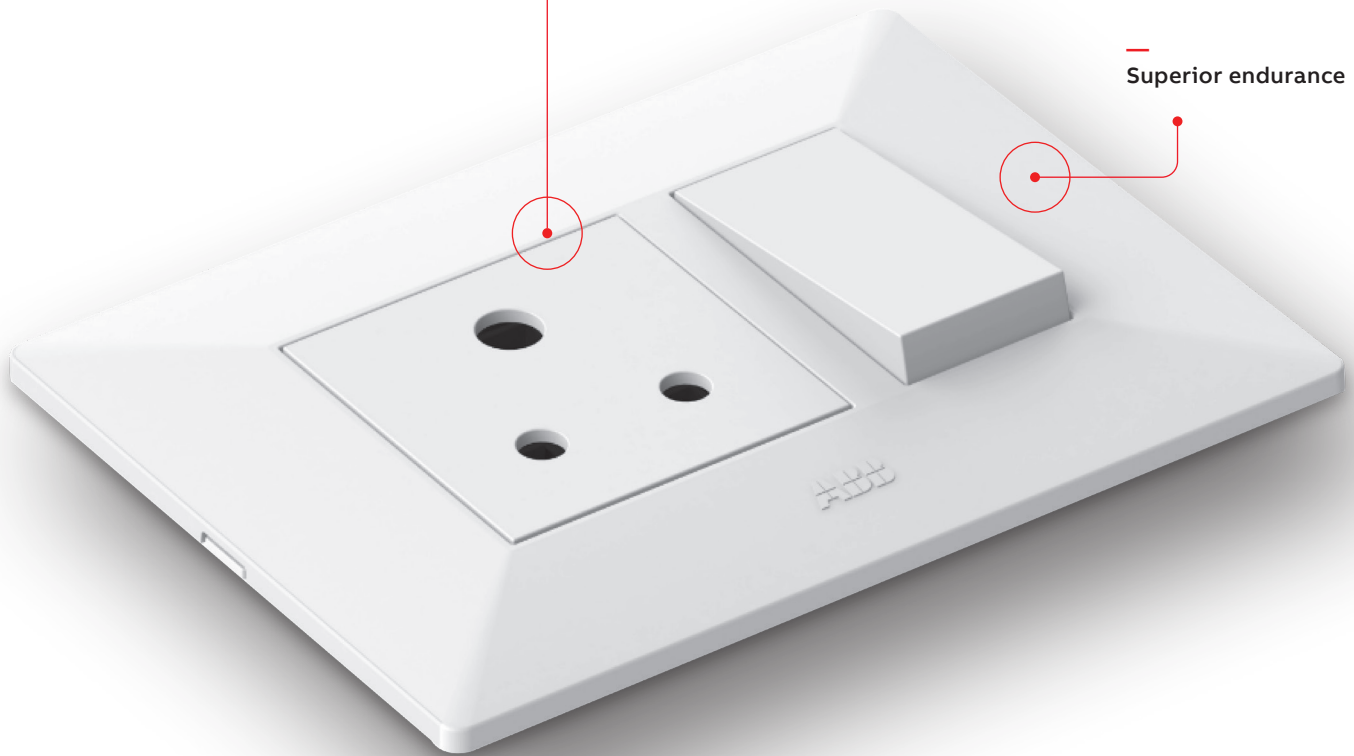

Diamond-cut design
Shimmering edges that stay flawless; tough yet refined

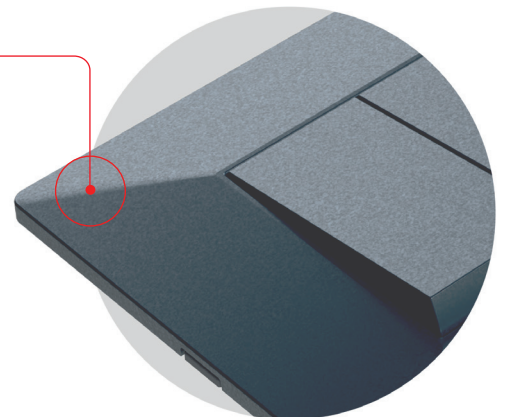

Horizontal and vertical installation

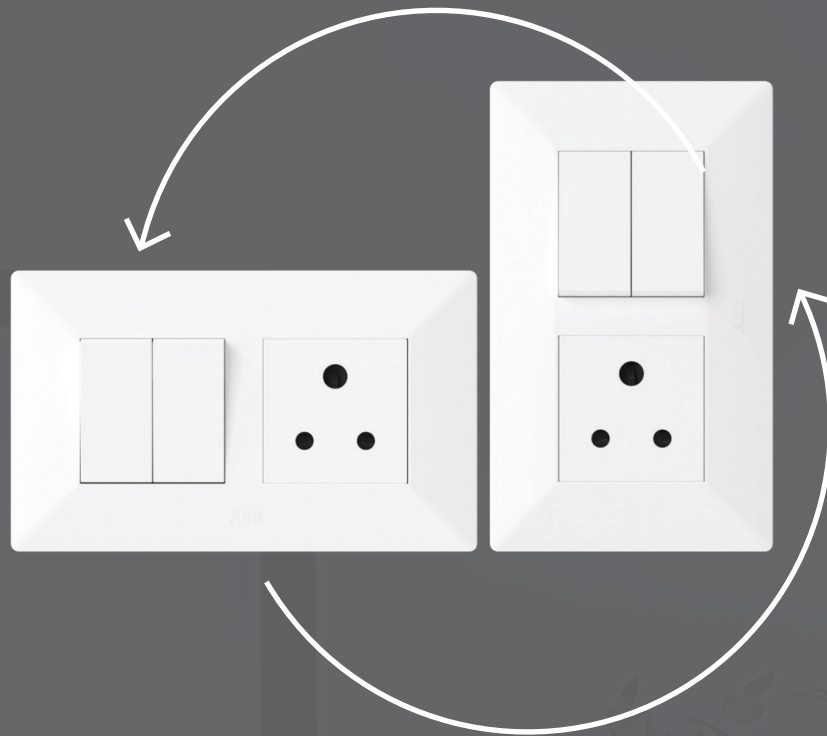

Designed for versatility, our plates can be mounted both vertically and horizontally, with vertically mounted plates ideal for spaces with constraints

Front removal mechanism



Simplify your setup with front removal, allowing for easy and tool-free maintenance



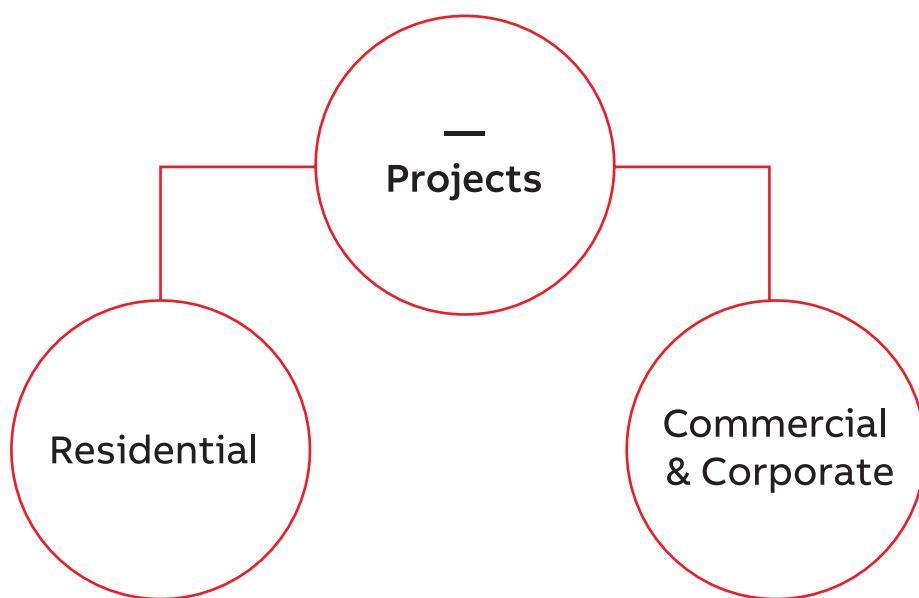

Houses



Apartments



Villas



Hotels &
Restaurants



Office
buildings



Schools
& Colleges



Government
institutions



Airports



Healthcare

LIORA

Features & benefits

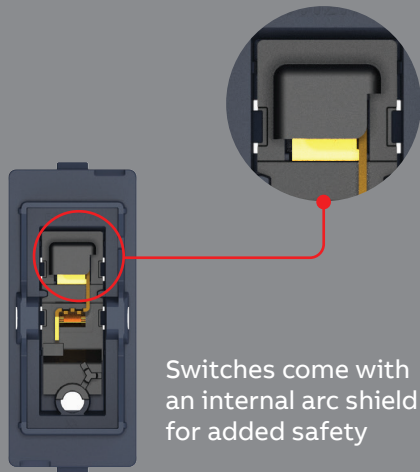

Switches come with an internal arc shield for added safety



Switch, socket, and fan regulator are ISI marked



Extra space for easy cable termination provides added convenience.



Terminal screws with combined for flat screw drivers

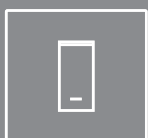

Tested for 1,00,000 On/Off operations



Switches with internal arc shield and PC material



ISI marking Switch /Socket/Regulator

LIORA

Features & benefits

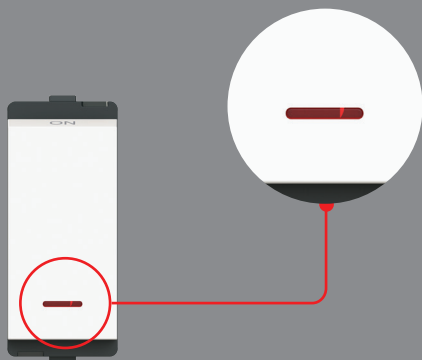

Our switches also feature an LED light to enhance visibility (an energy saving feature)



Top engraving provided for correct orientation

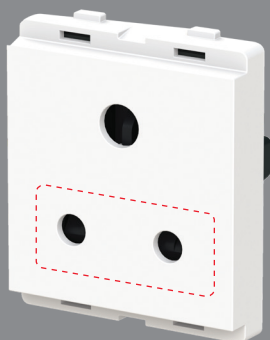

Sockets are equipped with shutters for increased safety

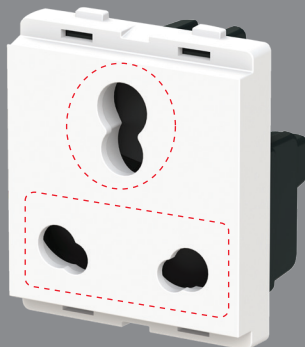

6/16A sockets equipped with dual shutters to accommodate 2-pin plugs



Universal fan regulator with 360° rotation & ISI certified



Integrated USB A+C ports (3A) for convenient charging of devices

LIORA

Features & benefits



Energy saving foot lamp in 2M with LED illumination



Communication mechanism: RJ11, RJ45, CAT6. Self-moving shutter to screen the jack when it is not in use

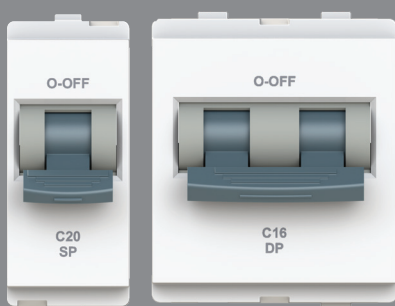

Modular MCBs in 1M and 2M, ranging from 10A to 32A, with front easy fixing for overload and short circuit protection



Easy snap-fit and front removal

WARRANTY POLICY

10
YEARS

- 10 years for mechanical switches and sockets
- Two years for electronic devices

Certifications & Standards

Our new range of wiring accessories meets the highest standards of electrical safety and performance

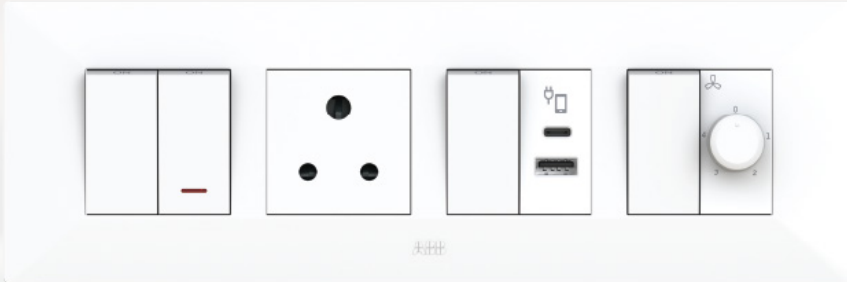

- **IS3854:2023** - Switches for domestic purposes.
- **IS1293:2019** - Plug & Socket outlets for household use.
- **IS11037:2023** - Electronic type fan regulators
- **IS13252(Part 1) / IEC 60950 - 1** - USB Chargers
- **IEC 60898-1** - Modular MCB
- **Fire retardant materials:** Built with fire-resistant materials to ensure safety in the event of electrical faults or fires
- **IP ratings:** Select products feature IP ratings for moisture and dust resistance, making them ideal for use in kitchens, bathrooms, and outdoor spaces. IP20 protection prevents finger-sized objects from touching the conductive area

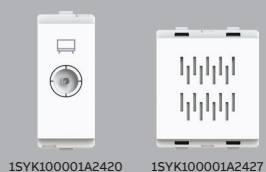
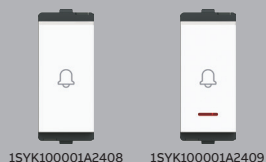

Switches - Moon white

Type reference and description	No. of Modules	Ordering code	Std pack	Unit M.R.P.(₹)
ILS10610 WH 6AX 1 way switch	1M	1SYK100001A2401	20/400	107
ILS1061L WH 6AX 1 way switch with ind.	1M	1SYK100001A2402	20/400	193
ILS10620 WL 6AX 2 way switch	1M	1SYK100001A2403	20/400	200
ILS11010 WH 10AX 1 way switch	1M	1SYK100001A2404	20/400	139
ILS1101L WH 10AX 1 way switch with ind.	1M	1SYK100001A2405	20/400	214
ILS11610 WH 16AX 1 way switch	1M	1SYK100001A2406	20/400	250
ILS1161L WH 16AX 1 way switch with ind.	1M	1SYK100001A2407	20/400	275
ILS106B0 WH 6A bell switch	1M	1SYK100001A2408	20/400	214
ILS106BL WH 6A bell switch with ind.	1M	1SYK100001A2409	20/400	271
ILS11020 WH 10AX 2 way switch	1M	1SYK100001A2410	20/400	221
ILS21620 WH 16AX 2 way switch	1M	1SYK100001A2411	20/400	257
ILS206BL WH 6A bell mega switch with ind.	2M	1SYK100001A2412	10/200	414
ILS1201L WH 20A DP 1 way mega switch with ind.	2M	1SYK100001A2413	10/200	700
ILS2321L WH 32A DP 1 way mega switch with ind.	2M	1SYK100001A2414	10/200	707
ILS2322L WH 32A DP key card switch with ind.	2M	1SYK100001A2415	4/80	879

Socket - Moon white

Description	No. of Modules	Ordering code	Std pack	Unit M.R.P.(₹)
ILK20306 WH 6A 3pin socket	2M	1SYK100001A2416	10/200	171
ILK20616 WH 6/16A socket	2M	1SYK100001A2417	10/200	407
ILM1RJ11 WH RJ11 telephone socket	1M	1SYK100001A2418	20/400	186
ILM1RJ45 WH RJ45 jack cat 6	1M	1SYK100001A2419	20/400	857
ILM1TVSK WH TV socket	1M	1SYK100001A2420	20/400	207

Support accessories - Moon white

Description	No. of Modules	Ordering code	Std pack	Unit M.R.P.(₹)
ILM1INDI WH indicator	1M	1SYK100001A2421	20/400	386
ILM1FR04 WH 4 step fan regulator	1M	1SYK100001A2422	10/200	679
ILM2FR05 WH 100W 5 step fan regulator	2M	1SYK100001A2423	6/120	893
ILM2FR15 WH 120W 5 step fan regulator	2M	1SYK100001A2424	6/120	1,499
ILM1D400 WH dimmer 400W	1M	1SYK100001A2425	10/200	1,079
ILM2D1000 WH dimmer 1000W	2M	1SYK100001A2426	6/120	1,400
ILM2ELB610 WH electronic bell	2M	1SYK100001A2427	6/120	999
ILM1WDMINT WH DND MMR internal unit	1+1M	1SYK100001A2428	10+10/400	1,029
ILM1DMEXT WH DND MMR external unit	1+1M	1SYK100001A2429	10+10/400	1,129
ILM2LDL WH LED foot lamp	2M	1SYK100001A2431	6/120	702
ILM1USBAC WH 3A TYPE A-C usb charger	1M	1SYK100001A2432	10/200	4,843
ILM1USBC WH 3A TYPE C usb charger	1M	1SYK100001A2433	10/200	3,643
ILM1FLEX WH flex outlet	1M	1SYK100001A2441	20/400	193
ILM1BLNK WH blank plate	1M	1SYK100001A2442	20/400	55



Modular MCB - Moon white

Description	No. of Modules	Ordering code	Std pack	Unit M.R.P.(₹)
ILM110MCB WH 10A SP tiny MCB	1M	1SYK100001A2434	10/200	760
ILM116MCB WH 16A SP tiny MCB	1M	1SYK100001A2435	10/200	760
ILM120MCB WH 20A SP tiny MCB	1M	1SYK100001A2436	10/200	760
ILM132MCB WH 32A SP tiny MCB	1M	1SYK100001A2437	10/200	793
ILM216MCB WH 16A DP tiny MCB	2M	1SYK100001A2438	6/120	1,580
ILM220MCB WH 20A DP tiny MCB	2M	1SYK100001A2439	6/120	1,580
ILM232MCB WH 32A DP tiny MCB	2M	1SYK100001A2440	6/120	1,607

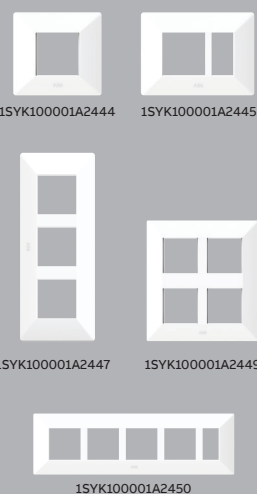

Plates - Moon white

Description	No. of Modules	Ordering code	Std pack	Unit M.R.P.(₹)
ILP0133 WH 1M plate	1M	1SYK100001A2443	10/240	129
ILP0233 WH 2M plate	2M	1SYK100001A2444	10/240	129
ILPP343 WH 3M plate	3M	1SYK100001A2445	10/240	171
ILP0453 WH 4M plate	4M	1SYK100001A2446	10/190	204
ILP0683 WH 6M plate	6M	1SYK100001A2447	5/120	314
ILP0893 WH 8M plate	8M	1SYK100001A2448	5/120	371
ILP0855 WH 8M plate square	8M	1SYK100001A2449	5/95	479
ILP0993 WH 9M plate	9M	1SYK100001A2450	5/20	564
ILP1286 WH 12M plate	12M	1SYK100001A2451	5/95	586
ILP1696 WH 16M plate	16M	1SYK100001A2452	5/30	714
ILP1888 WH 18M plate	18M	1SYK100001A2453	5/30	864

*Suitable metal boxes are available pg no. 340



Switches - Stone grey

Description	No. of Modules	Ordering code	Std pack	Unit M.R.P.(₹)
ILS10610 SG 6AX 1 way switch	1M	1SYK100001A2501	20/400	139
ILS1061L SG 6AX 1 way switch with ind.	1M	1SYK100001A2502	20/400	251
ILS10620 SG 6AX 2 way switch	1M	1SYK100001A2503	20/400	260
ILS11010 SG 10AX 1 way switch	1M	1SYK100001A2504	20/400	181
ILS1101L SG 10AX 1 way switch with ind.	1M	1SYK100001A2505	20/400	279
ILS1161L SG 16AX 1 way switch	1M	1SYK100001A2506	20/400	325
ILS1161L SG 16AX 1 way switch with ind.	1M	1SYK100001A2507	20/400	358
ILS106B0 SG 6A bell switch	1M	1SYK100001A2508	20/400	279
ILS106BL SG 6A bell switch with ind.	1M	1SYK100001A2509	20/400	353
ILS11020 SG 10AX 2 way switch	1M	1SYK100001A2510	20/400	288
ILS21620 SG 16AX 2 way switch	1M	1SYK100001A2511	20/400	334
ILS206BL SG 6A bell mega switch with ind.	2M	1SYK100001A2512	10/200	539
ILS1201L SG 20A DP 1 way mega switch with ind.	2M	1SYK100001A2513	10/200	945
ILS2321L SG 32A DP 1 way mega switch with ind.	2M	1SYK100001A2514	10/200	955
ILS2322L SG 32A DP key card switch with ind.	2M	1SYK100001A2515	4/80	1,186

Socket - Stone grey

Description	No. of Modules	Ordering code	Std pack	Unit M.R.P.(₹)
ILK20306 SG 6A 3PIN socket	2M	1SYK100001A2516	10/200	223
ILK20616 SG 6/16A socket	2M	1SYK100001A2517	10/200	529
ILM1RJ11 SG RJ11 telephone socket	1M	1SYK100001A2518	20/400	251
ILM1RJ45 SG RJ45 jack cat 6	1M	1SYK100001A2519	20/400	1,157
ILM1TVSK SG TV socket	1M	1SYK100001A2520	20/400	280

Support accessories - Stone grey

Description	No. of Modules	Ordering code	Std pack	Unit M.R.P.(₹)
ILM1INDI SG indicator	1M	1SYK100001A2521	20/400	521
ILM1FR04 SG 4 STEP fan regulator	1M	1SYK100001A2522	10/200	916
ILM2FR05 SG 100W 5 step fan regulator	2M	1SYK100001A2523	6/120	1,205
ILM2FR15 SG 120W 5 step fan regulator	2M	1SYK100001A2524	6/120	2,025
ILM1D400 SG dimmer 400W	1M	1SYK100001A2525	10/200	1,456
ILM2D1000 SG dimmer 1000W	2M	1SYK100001A2526	6/120	1,890
ILM2ELB610 SG electronic bell	2M	1SYK100001A2527	6/120	1,200
ILM1WDMINT SG DND MMR internal unit	1+1M	1SYK100001A2528	10+10/400	1,250
ILM1DMEXT SG DND MMR external unit	1+1M	1SYK100001A2529	10+10/400	1,380
ILM2LDL SG LED foot lamp	2M	1SYK100001A2531	6/120	1,099
ILM1USBAC SG 3A TYPE A-C USB charger	1M	1SYK100001A2532	10/200	5,100
ILM1USBC SG 3A TYPE C USB charger	1M	1SYK100001A2533	10/200	4,499
ILM1FLEX SG flex outlet	1M	1SYK100001A2541	20/400	260
ILM1BLNK SG blank plate	1M	1SYK100001A2542	20/400	77



1SYK100001A2536



1SYK100001A2538

Modular MCB - Stone grey

Description	No. of Modules	Ordering code	Std pack	Unit M.R.P.(₹)
ILM110MCB SG 10A SP tiny MCB	1M	1SYK100001A2534	10/200	1,070
ILM116MCB SG 16A SP tiny MCB	1M	1SYK100001A2535	10/200	1,070
ILM120MCB SG 20A SP tiny MCB	1M	1SYK100001A2536	10/200	1,070
ILM132MCB SG 32A SP tiny MCB	1M	1SYK100001A2537	10/200	1,157
ILM216MCB SG 16A DP tiny MCB	2M	1SYK100001A2538	6/120	2,170
ILM220MCB SG 20A DP tiny MCB	2M	1SYK100001A2539	6/120	2,170
ILM232MCB SG 32A DP tiny MCB	2M	1SYK100001A2540	6/120	2,266



1SYK100001A2552



1SYK100001A2554

Plates - Stone grey

Description	No. of Modules	Ordering code	Std pack	Unit M.R.P.(₹)
ILP0133 SG 1M plate	1M	1SYK100001A2551	10/240	180
ILP0233 SG 2M plate	2M	1SYK100001A2552	10/240	180
ILPP343 SG 3M plate	3M	1SYK100001A2553	10/240	240
ILP0453 SG 4M plate	4M	1SYK100001A2554	10/190	285
ILP0683 SG 6M plate	6M	1SYK100001A2555	5/120	440
ILP0893 SG 8M plate	8M	1SYK100001A2556	5/120	520
ILP0855 SG 8M plate square	8M	1SYK100001A2557	5/95	670
ILP0993 SG 9M plate	9M	1SYK100001A2558	5/20	790
ILP1286 SG 12M plate	12M	1SYK100001A2559	5/95	820
ILP1696 SG 16M plate	16M	1SYK100001A2560	5/30	910
ILP1888 SG 18M plate	18M	1SYK100001A2561	5/30	1,210



1SYK100001A2555



1SYK100001A2557

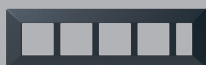

1SYK100001A2558



1SYK100001A2560

*Suitable metal boxes are available pg no. 340

Metal flush boxes for IVIE, Tvisha, LIORA

With bend design



Metal flush boxes				
Type reference and description	Number of modules	Std pack	Ordering code	Unit M.R.P.(₹)
Flush boxes				
Metal Box 1-2M - CMBZ3302*	1/2	108	1SYN880452R0001 ■	163
Metal Box 3M - CMBZ4303*	3	82	1SYN880453R0001 ■	169
Metal Box 4-5M - CMBZ5305*	4	60	1SYN880454R0001 ■	214
Metal Box 6M - CMBZ8306*	6	40	1SYN880463R0001 ■	351
Metal Box 8M - CMBZ9308*	8	39	1SYN880464R0001 ■	486
Metal Box 8MV - CMBZ5508V*	8	26	1SYN880456R0001 ■	455
Metal Box 12M - CMBZ8612*	12	16	1SYN880465R0001 ■	532
Metal Box 16M - CMBZ9616*	16	15	1SYN880466R0001 ■	701
Metal Box 18M - CMBZ8824*	18	10	1SYN880462R0001 ■	843

Metal flush boxes for IVIE, Tvisha, LIORA

NEW

Without bend design

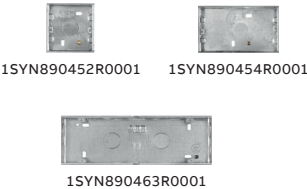

Metal flush boxes				
Type reference and description	Number of modules	Std pack	Ordering code	Unit M.R.P.(₹)
Flush boxes				
Metal Box 1-2M - NM CMBZ3302*	1/2	40	1SYN890452R0001 ■	147
Metal Box 3M - NM CMBZ4303*	3	40	1SYN890453R0001 ■	152
Metal Box 4-5M -NM CMBZ5305*	4	40	1SYN890454R0001 ■	194
Metal Box 6M -NM CMBZ8306*	6	20	1SYN890463R0001 ■	298
Metal Box 8M -NM CMBZ9308*	8	20	1SYN890464R0001 ■	414
Metal Box 12M -NM CMBZ8612*	12	10	1SYN890465R0001 ■	479

Busch-Presence detectors

Energy saving the easy way

Presence detectors automatically detect the presence of someone inside the room. Their precision is far superior to that of conventional movement detectors. Not only lighting systems but heating systems and air-conditioning systems can be controlled intelligently and efficiently with presence detectors. Empty rooms in which the lights are on and the air-conditioning runs at full power are now history. There is one presence detector for each need.



Office single



Office open plan /
with or without windows



Gym
Sport facilities



Toilets



6818 U-500

Description	Type	Ordering code	Unit L.P. (₹)
Busch-Watchdog Presence tech BasicLINE mini - 6 Metres For switching lighting systems that depend on brightness and movement. Ceiling installation using integrated spring bracket. Switch-off delay: approx. 1 sec - 15 min or short-time pulse adjustable.	6811 EB-500	2CKA006800A2517	7,890
Busch-Watchdog Presence tech BasicLINE - 8 Metres For switching lighting systems that depend on brightness and movement. For semi-automatic and fully automatic operation. Ceiling installation using integrated spring bracket. Switch-off delay: approx. 5 sec - 30 min or short-time pulse adjustable.	6814 U-500	2CKA006800A2518	6,840
Busch-Watchdog Presence tech BasicLINE Corridor - 24 Metres For switching lighting systems that depend on brightness and movement. Ceiling installation using included dust protection socket. Switch-off delay: approx. 10 sec - 30 min or short-time pulse adjustable. Remote control possible via IR service remote control 6843. Use outdoors possible due to combination with surface mounted housing 6888.	6818 U-500	2CKA006800A2519	14,580
Surface-mounting box -6818U For Busch-Watchdog Presence tech BasicLINE Corridor 6818 U-500. For surface mounting and increase of the protection type. Protection class (Device): IP 54	6888	2CKA006899A2305	2,800

Busch-Presence detectors

Energy saving the easy way



6817/32-24-500

Description	Type	Ordering code	Unit L.P. (₹)
Presence Comp. e-contact - 8 Metres Master presence detector with mixed light measurement. For switching lighting systems that depend on brightness and movement. Detection range (for installation height of 3 m): circular: Seated persons: up to Ø 6,5 m, walking persons: up to Ø 8 m. Ceiling installation using integrated spring bracket. Switch-off delay: approx. 1 min - 30 min or short-time pulse adjustable. Remote control possible via IR service remote control 6843. Suitable for false ceilings with a board thickness from 9 to 25 mm.	6817/62-24-500	2CKA006800A2737	27,410
Presence Uni. e-contact - 12 Metres Master presence detector with mixed light measurement. For switching lighting systems that depend on brightness and movement. Detection range (for installation height of 3 m): circular: Seated persons: up to Ø 10 m, walking persons: up to Ø 12 m. Ceiling installation using integrated spring bracket. Switch-off delay: approx. 1 min - 30 min or short-time pulse adjustable. Remote control possible via IR service remote control 6843. Suitable for false ceilings with a board thickness from 9 to 25 mm.	6817/32-24-500	2CKA006800A2739	32,770
Presence Uni. Bluetooth e-contact - 12 Metres Master presence detector with mixed light measurement. For switching lighting systems that depend on brightness and movement. Detection range (for installation height of 3 m): circular: Seated persons: up to Ø 10 m, walking persons: up to Ø 12 m. Ceiling installation using integrated spring bracket. Switch-off delay: approx. 1 min - 30 min or short-time pulse adjustable. With selectable dynamic switch-off delay. Suitable for false ceilings with a board thickness from 9 to 25 mm.	6817/33-24-500	2CKA006800A2743	36,240



6819/51-24-500

Description	Type	Ordering code	Unit L.P. (₹)
Presence Comp. rel - 8 Meters Master presence detector with mixed light measurement. For switching lighting systems that depend on brightness and movement. With power relays for LED operation. Detection range (for installation height of 3 m): circular Seated persons: up to Ø 6.5 m, walking persons: up to Ø 8 m.	6819/60-24-500	2CKA006800A2733	25,590
Presence Uni. Rel - 12 Meters Master presence detector with mixed light measurement. For switching lighting systems that depend on brightness and movement. With power relays for LED operation. Detection range (for installation height of 3 m): circular Seated persons: up to Ø 10 m, walking persons: up to Ø 12 m.	6819/30-24-500	2CKA006800A2735	31,200
Presence Uni. rel. Bluetooth - 12 Metres Master presence detector with mixed light measurement. For switching lighting systems that depend on brightness and movement. With Bluetooth interface for parameterization and operation. Adjustment of all setting options via smartphone or tablet. Light control via smartphone or tablet app. With power relays for LED operation. Detection range (for installation height of 3 m): circular Seated persons: up to Ø 10 m, walking persons: up to Ø 12 m.	6819/31-24-500	2CKA006800A2741	35,340
Presence Corr. rel. Bluetooth - 20 Metres Master presence detector with mixed light measurement. For switching lighting systems that depend on brightness and movement. With Bluetooth interface for parameterization and operation. Adjustment of all setting options via smartphone or tablet. Light control via smartphone or tablet app. With power relays for LED operation. Detection range (for installation height of 3 m): rectangular Walking persons: crosswise to the detector 30 m x 3 m, frontal 20 m x 3 m. Extension of the detection range by means of master/slave combination. Mounting height 27 mm.	6819/51-24-500	2CKA006800A2745	45,600
Presence Uni. DALI Bluetooth -12 Metres Master presence detector with mixed light measurement. For regulating and switching of DALI operating devices that depend on brightness and movement. Suitable for up to 45 DALI operating devices. Detection range (for installation height of 3 m): circular Seated persons: up to Ø 10 m, walking persons: up to Ø 12 m.	6819/35-24-500	2CKA006800A2747	44,030

Busch-Presence detectors

Energy saving the easy way



6819/50-24-500



6819/39-24-500

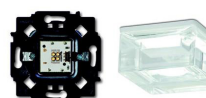

2069/21



2069/11-84

Description	Type	Ordering code	Unit L.P. (₹)
Presence Corr. DALI Bluetooth - 30 Metres Master presence detector with mixed light measurement. For regulating and switching of DALI operating devices that depend on brightness and movement. . Detection range (for installation height of 3 m): rectangular Walking persons: crosswise to the detector 30 m x 3 m, frontal 20 m x 3 m.	6819/55-24-500	2CKA006800A2749	59,450
Presence Comp. Slave - 8 Metres Slave presence detector for extension of the detection range of master presence detectors. Detection range (for installation height of 3 m): circular Seated persons: up to Ø 6.5 m, walking persons: up to Ø 8 m. Visible height 23 mm.	6819/68-24-500	2CKA006800A2751	20,470
Presence Uni. Slave - 8 Metres Slave presence detector for extension of the detection range of master presence detectors. Detection range (for installation height of 3 m): circular Seated persons: up to Ø 10 m, walking persons: up to Ø 12 m. Visible height 23 mm.	6819/38-24-500	2CKA006800A2753	24,970
Presence Corr. Slave - 30 Metres Slave presence detector for extension of the detection range of master presence detectors. Detection range (for installation height of 3 m): rectangular Walking persons: crosswise to the detector 24 m x 3 m, frontal/lengthways to the detector 14 m x 3 m.	6819/58-24-500	2CKA006800A2755	33,700
Presence Uni. DALI Slave - 12 Metres DALI slave presence detector for extension of the detection range of DALI master presence detectors. For the supply of operating voltage via the DALI master. Power consumption on the DALI bus: max. 10 mA, corresponds to approx. 5 DALI operating devices. Detection range (for installation height of 3 m): circular Seated persons: up to Ø 10 m, walking persons: up to Ø 12 m. Visible height 23 mm.	6819/39-24-500	2CKA006800A2759	32,460
Presence Corr. DALI Slave - 30 Metres DALI slave presence detector for extension of the detection range of DALI master presence detectors. For the supply of operating voltage via the DALI master. Detection range (for installation height of 3 m): rectangular Walking persons: crosswise to the detector 24 m x 3 m, frontal/lengthways to the detector 14 m x 3 m. Mounting height 27 mm.	6819/59-24-500	2CKA006800A2761	33,700
Presence Corr. Rel - 30 Metres Master presence detector with mixed light measurement. For switching lighting systems that depend on brightness and movement. With power relays for LED operation. Detection range (for installation height of 3 m): rectangular Walking persons: crosswise to the detector 24 m x 3 m, frontal/lengthways to the detector 14 m x 3 m. Switch-off delay: approx. 1 min. - 30 min. or short-time pulse adjustable.	6819/50-24-500	2CKA006800A2797	42,130
IceLight set ceiling module, Busch-iceLight Consisting of LED/FM insert, power module (neutral white) 2067/12 U. Consisting of ceiling module, one light direction 2068/21. For ambient lightning. Light outlet downward. Not dimmable. Light intensity can be switched between 100% and 25% using front service switch. Colour temperature: 4,000 K (neutral white) System power consumption: 5 W Rated voltage: 230 V~, + 10% / - 10% Current consumption of LED: 350 mA (secondary) Secondary: SELV	2069/21	2CKA001510A0018	46,140
IceLight Night light set, studio white, Busch-iceLight Complete set consists flush-mounted LED insert Night light (cold white) 2067/14 U. Wall module with one lighting direction, design future® linear 2068/11-84. Cover frame design future® linear 1721-184K. With one lighting direction. Not dimmable. For low brightness (night light). Colour temperature 6,500 K (cold white) System power consumption: 0.15 W Rated voltage: 230 V~, + 10% / - 10% Current consumption of LED: 40 mA (secondary) Secondary: SELV	2069/11-84	2CKA001510A0015	22,930

Type 2 co-ordination

MS132/MS165 DOL-NS-IE1/IE2/IE3

SCPD type : MMS

Rated voltage : 400/415 V.

Short circuit current: 50 kA

Starting type : DOL-NS

Co-ordination type: IEC Type 2

Overload relay: embedded

Frequency: 50-60 Hz

Motor			Manual motor starter		Contactor
Rated power	Rated current		Instantaneous tripping current	Current setting range	
[kW]	[A]	Type	[A]	[A]	Type
0.06	0.2	MS132-0,25	2.44	0.16 - 0.25	A9
0.09	0.3	MS132-0,40	3.9	0.25 - 0.40	A9
0.12	0.44	MS132-0,63	6.14	0.40 - 0.63	A9
0.18	0.6	MS132-0,63	6.14	0.40 - 0.63	A9
0.25	0.85	MS132-1,0	11.5	0.63 - 1.00	A9
0.37	1.1	MS132-1,6	18.4	1.00 - 1.60	A9
0.55	1.5	MS132-1,6	18.4	1.00 - 1.60	A9
0.75	1.9	MS132-2,5	28.75	1.60 - 2.50	A9
1.1	2.7	MS132-4,0	50	2.50 - 4.00	A16
1.5	3.6	MS132-4,0	50	2.50 - 4.00	A16
2.2	4.9	MS132-6,3	78.75	4.00 - 6.30	A26
3	6.5	MS132-10	150	6.30 - 10.00	A26
4	8.5	MS132-10	150	6.30 - 10.00	A26
5.5	11.5	MS132-12	180	8.00 - 12.00	A26
7.5	15.5	MS132-16	240	10.00 - 16.00	A30
11	22	MS132-25	375	20.00 - 25.00	A30
15	29	MS132-32	480	25.00 - 32.00	A30
18.5	35	MS165-42	630	30.00 - 42.00	A63
22	41	MS165-54	810	40.00 - 54.00	A63
25	46.6	MS165-54	810	40.00-54.00	A75
30	45.5	MS165-65	975	52.00-65.00	A75

Type 2 co-ordination

MS132/MS165 SD-NS-IE1/IE2/IE3

Co-ordination type: IEC Type 2

SCPD type: MMS

Rated voltage : 400/415 V

Short circuit current: 50 kA.

Starting type : SD-NS

Overload relay: Embedded

Frequency : 50-60 Hz

Rated power		Rated current		Instantaneous tripping current	Current setting range		
[kW]	[A]	Type	[A]	[A]	Line	Delta	Star
0.06	0.20	MS132-0,25	3.13	0.16 - 0.25	A9	A9	A9
0.09	0.30	MS132-0,40	5.0	0.25 - 0.40	A9	A9	A9
0.12	0.44	MS132-0,63	7.88	0.40 - 0.63	A9	A9	A9
0.18	0.60	MS132-0.63	7.88	0.40 - 0.63	A9	A9	A9
0.25	0.85	MS132-1,00	12.5	0.63 - 1.00	A9	A9	A9
0.37	1.10	MS132-1,60	20.0	1.00 - 1.60	A9	A9	A9
0.55	1.50	MS132-1,60	20.0	1.00 - 1.60	A9	A9	A9
0.75	1.90	MS132-2,50	31.25	1.60 - 2.50	A9	A9	A9
1.1	2.70	MS132-4,00	50	2.50 - 4.00	A26	A26	A26
1.5	3.60	MS132-4,00	50	2.50 - 4.00	A26	A26	A26
2.2	4.90	MS132-6,30	78.75	4.00 - 6.30	A26	A26	A26
3.0	6.5	MS132-10.00	150	6.30-10.00	A26	A26	A26
4.0	8.5	MS132-10.00	150	6.30-10.00	A26	A26	A26
5.5	11.5	MS132-16.00	240	10.00-16.00	A26	A26	A26
7.5	18.5	MS132-20.00	300	16.00-20.00	A30	A26	A26
11.0	22.0	MS132- 25.00	375	20.00-25.00	A30	A26	A26
15.0	29.0	MS132- 32.00	480	25.00-32.00	A30	A26	A26
15.0	29.0	MS165 -32.00	480	23.00-32.00	A40	A40	A40
18.5	35.0	MS165 -42.00	630	30.00-42.00	A40	A40	A40
22.0	41.0	MS165 -54.00	810	40.00-54.00	A50	A40	A40
25.0	46.6	MS165 -54.00	810	40.00-54.00	A63	A40	A40
30.0	55.0	MS165 -65.00	975	52.00-65.00	A63	A40	A40

Type 2 co-ordination

MCCB DOL-NS

SCPD type: MCCB
 Rated voltage: 400/415 V
 Short circuit current: 50 kA
 Starting type: DOL-NS
 Coordination type: IEC Type 2 / IE1 / IE2
 Overload relay: TOL
 Frequency: 50-60 Hz

Motor		Moulded case circuit breakers		Contactor		Overload relay
Rated power	Rated current	Instantaneous tripping current		Current setting range		
[kW]	[A]	Type	[A]	Type	Type	[A]
0.37	1.1	XT2S160 MF 2	28	A9	TA25DU1.4	1 - 1.4
0.55	1.5	XT2S160 MF 2	28	A9	TA25DU1.8	1.3 - 1.8
0.75	1.9	XT2S160 MF 2	28	A9	TA25DU2.4	1.7 - 2.4
1.1	2.7	XT2S160 MF 4	56	A9	TA25DU4	2.8 - 4
1.5	3.6	XT2S160 MF 4	56	A16	TA25DU5	3.5 - 5
2.2	4.9	XT2S160 MF 8.5	120	A26	TA25DU6.5	4.5 - 6.5
3	6.5	XT2S160 MF 8.5	120	A26	TA25DU8.5	6 - 8.5
4	8.5	XT2S160 MF 12.5	175	A30	TA25DU11	7.5 - 11
5.5	11.5	XT2S160 MF 12.5	175	A30	TA25DU14	10 - 14
7.5	15.5	XT2S160 MA 20	210	A30	TA25DU19	13 - 19
11	22	XT2S160 MA 32	288	A30	TA42DU25	18 - 25
15	29	XT2S160 MA 52	392	A50	TA75DU42	29 - 42
18.5	35	XT2S160 MA 52	469	A50	TA75DU42	29 - 42
22	41	XT2S160 MA 52	547	A50	TA75DU52	36 - 52
30	55	XT2S160 MA 80	840	A63	TA75DU63	45 - 63
37	66	XT2S160 MA 80	960	A75	TA75DU80	60 - 80
45	80	XT2S160 MA 100	1200	A95	TA110DU110	80 - 110
55	97	XT3S250 MA 160	1440	A110	TA110DU110	80 - 110
75	132	XT3S250 MA 200	1800	A145	TA200DU175	130 - 175
90	160	XT3S250 MA 200	2400	A185	TA200DU200	150 - 200
110	195	XT5S 400 Ekip M DIP I In 320	2720	AF205	EF205-210	63 - 210
132	230	XT5S 400 Ekip M DIP I In 320	3200	AF265	EF370-380	115 - 380
160	280	XT5S 400 Ekip M DIP I In 400	4000	AF305	EF370-380	115 - 380
200	350	XT5S 630 Ekip M DIP I In 630	4725	AF370	EF370-380	115 - 380
250	430	XT5S 630 Ekip M DIP I In 630	5670	AF460	EF460-500	150 - 500
290	520	XT6S 800 Ekip M DIP I In 800	7200	AF580	EF750-800	250 - 800
315	540	XT6S 800 Ekip M DIP I In 800	8000	AF580	EF750-800	250 - 800
400	690	XT7S 1000 Ekip M DIP I In 1000	10000	AF1350	EF1250DU-1250	375 - 1250

Type 2 co-ordination

MCCB SD-NS

SCPD type: MCCB

Rated voltage: 400/415 V

Short circuit current: 50 kA

Starting type: SD-NS

Coordination type: IEC Type 2 / IE1 /IE2

Overload relay: TOL

Frequency: 50-60 Hz

Motor		MCCB		Contactor			Thermal release	
Pe [kW]	Ie [A]	Type	Im [A]	Line type	Delta type	Star type	Type	[A]
18.5	35	XT2S160 MA52	469	A50	A50	A26	TA75DU25	18-25
22	41	XT2S160 MA52	547	A50	A50	A26	TA75DU32	22-32
30	55	XT2S160 MA80	720	A63	A63	A30	TA75DU42	29-42
37	66	XT2S160 MA80	840	A75	A75	A30	TA75DU52	36-52
45	80	XT2S160 MA100	1050	A75	A75	A30	TA75DU63	45-63
55	97	XT2S160 MA100	1200	A75	A75	A40	TA75DU63	45-63
75	132	XT3S250 MA160	1700	A95	A95	A75	TA110DU90	66-90
90	160	XT3S250 MA200	2000	A110	A110	A95	TA110DU110	80-110
110	195	XT3S250 MA200	2400	A145	A145	A95	TA200DU135	100-135
132	230	XT5S 400 EKIP M DIP I In 400	3200	AF190	AF190	AF116	EF205-210	63-210
160	280	XT5S 400 EKIP M DIP I In 400	4000	AF190	AF190	AF116	EF205-210	63-210
200	350	XT5S 630 EKIP M DIP I In 630	5040	AF265	AF265	AF190	EF370-380	115-380
250	430	XT5S 630 EKIP M DIP I In 630	6300	AF265	AF265	AF190	EF370-380	115-380
290	520	XT6S 800 EKIP M DIP I In 800	7200	AF460	AF460	AF400	EF750-800	250-800
315	540	XT6S 800 EKIP M DIP I In 800	8000	AF580	AF580	AF400	EF750-800	250-800
355	610	XT6S 800 EKIP M DIP I In 800	8000	AF580	AF580	AF400	EF750-800	250-800

Spares for contactors

Spare coils for A range

For contactor types	Type code reference	Ordering code	L.P.(₹)
N, A9.....A16, UA16..RA	ZA16 **	1SBN151410R□□06	Upon request
A26..A40;UA26..UA30 RA	ZA40 **	1SBN152410R□□06	
A45..A75;UA50..UA75 RA	ZA75 **	1SBN153510R□□06	
A95..A110; UA95..UA110 RA	ZA110 **	1SFN154310R□□06	
A145...A185	ZA185 **	1SFN154710R□□06	
A210...A300	ZA300 **	1SFN155110R□□06	

Spare coils for AF range

For contactor types	Type code reference	Ordering code	L.P.(₹)
AF45...AF75	ZAF75	1SBN153570R□□06	Upon request
AF95...AF110	ZAF110	1SFN153370R□□06	
AF145...AF185	ZAF185	1SFN154770R□□06	
AF210,AF260 &AF300	ZAF300	1SFN155170R□□06	
AF400...AF460	ZAF460**	1SFN155770R□□06	
AF580...AF750**	ZAF750**	1SFN156170R□□06	

Coil voltages & codes

N range, A09.....A300, UA....RA, AX09....AX205			AF45...AF300			AF400...AF750		
Voltage V-50 Hz	Voltage V-60 Hz	Code	Voltage V-50/60 Hz	Voltage V..dc	Code	Voltage V-50/60 Hz	Voltage V..dc	Code
24	24	81		20....60	72*		24....60	68
110	110....120	84	48....130	48....130	69	48....130	48....130	69
220....230	230....240	80	100....250	100....250	70	100....250	100....250	70
400....415	415....440	86				250....500	250....500	71

* For contactor AF95...AF300

Spare contact sets for 3 pole

Description	For contactor types	Type code reference	Ordering code	L.P.(₹)
Contact set for 3-pole contactors consisting of 6 fixed contacts, 3 moving contacts, springs and the required screws.	A/AF/AE/TAE50	ZL 50	1SBN163503R1000 ■	Upon request
	A/AF/AE/TAE63	ZL 63	1SBN163703R1000 ■	
	A/AF/AE/TAE75	ZL 75	1SBN164103R1000 ■	
	A/AF/AE/TAE95	ZL 95	1SFN164303R1000 ■	
	A/AF/AE/TAE110	ZL 110	1SFN164503R1000 ■	
	A/AF145	ZL 145	1SFN164703R1000 ■	
	A/AF185	ZL 185	1SFN164903R1000 ■	
	A/AF210	ZL 210	1SFN165103R1000 ■	
	A/AF260	ZL 260	1SFN165303R1000 ■	
	A/AF300	ZL 300	1SFN165503R1000 ■	
	AF400	ZL 400	1SFN165703R1000 ■	
	AF460	ZL 460	1SFN165903R1000 ■	
	AF 580	ZL 580	1SFN166103R1000 ■	
	AF 750	ZL 750	1SFN166303R1000 ■	
	UA 50	ZLU 50	1SBN163502R1000	
	UA 63	ZLU 63	1SBN163702R1000	
	UA 75	ZLU 75	1SBN164102R1000	

Spare contact sets for 3 pole for AX

For contactor types	Type code reference	Ordering code	L.P.(₹)
AX50	ZLX50	1SBN163506R1000	Upon request
AX65	ZLX65	1SBN163706R1000	
AX80	ZLX80	1SBN164106R1000	
AX95	ZLX95	1SFN164306R1000	
AX115	ZLX115	1SFN169806R1000	
AX150	ZLX150	1SFN169906R1000	
AX185	ZLX185	1SFN164906R1000	
AX205	ZLX205	1SFN165006R1000	

Spare coils for AX range

For contactor types	Type code reference	Ordering code	L.P.(₹)
AX25	ZAX25	1SBN158910R□□36	Upon request
AX40	ZAX40	1SBN152810R□□36	
AX80	ZAX80	1SBN153510R□□36	
AX150	ZAX150	1SFN159910R□□36	
AX205	ZAX205	1SFN155010R□□36	

Complete the contactor type code by replacing□□ with desired coil voltage from above mentioned table

* Consider Spare price list for other products.

■ Stock items

Service portfolio

ABB Service

ABB Service is more than a simple Service!

ABB is a pioneering technology leader for utilities, industries, transportations and infrastructures.

The company was founded in 1988 by the merger between ASEA and Brown Bover & Cie (BBC), two of the most important electrical companies of the last century.

ABB has extensively invested in Service developing advanced solutions aim to guarantee the continuous revamping of products and systems according to the technology progress.

Spare Parts

Spare Parts availability is the key of a successful Service!

A spare part is a replaceable product's component fundamental to ensure the functioning of the system to which it belongs.

Having original spare parts always at your disposal means guarantee of the highest level of performance to your plant, reducing significantly the risk of failure as well as the down-time due to the maintenance.

ABB guarantees 100% of compatibility of all Spare Parts that are going to replace the defective components of your equipment.

All Spare Parts are equipped with instruction sheets to enable a correct and safety assembly and are delivered in short times in order to fulfill customer's needs.

Life Cycle Management

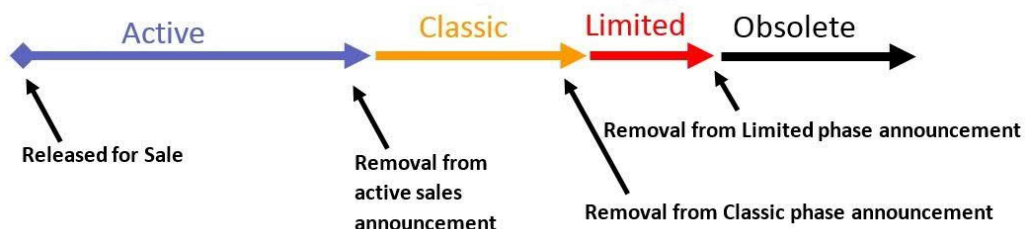

Active standard development, production and sale.

Classic maintenance phase of the product: spare parts availability is guaranteed for replacing in existing plants.

Limited spare parts are available. The production of the CB's whole range is not guaranteed, and the technical support is limited.

Obsolete technical support is no more guaranteed. The production of the CB's whole range has ended but spare parts might be available. Retrofit solutions are available.

Service portfolio

Low voltage products division delivers a vast range of services to cover the whole product lifecycle. The services offered by ABB's low voltage products and systems span the entire value chain, from the moment a customer makes the first enquiry to disposal and recycling of the product. Throughout the value chain, ABB provides training, technical support and customized contracts. All of this is supported by one of the most extensive country sales and service network.

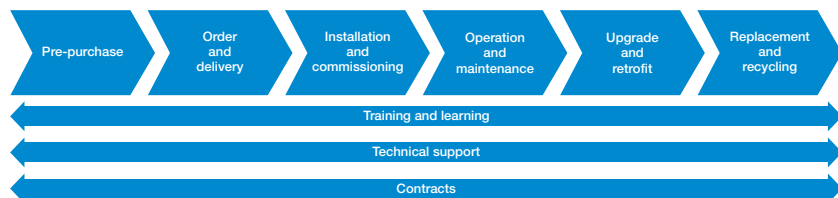

Installation and commissioning

ABB provides comprehensive installation and commissioning services to achieve a problem-free start up, by following installation and commissioning procedures. The use of service personnel from ABB LP service ensures that the switchgear is installed in a safe and correct way.

Operation and maintenance

ABB can guide the customer through a fast and efficient fault finding procedure as well as analyze the operation of the product and the customer's process. From site surveys to preventive, predictive maintenance and reconditioning, ABB has all the options covered to keep its customers' processes operational.

Upgrade and retrofits

An existing ABB product can often be upgraded to the latest software or hardware to improve the performance of the application. Existing processes can be economically modernized by upgrading with the latest technology.

Retrofits

Replacing old LV Switchgear of any make with ABB's latest versions can be done using the ABB special conversion kits which enable quick installation without structural modifications to the original compartment. In addition, complete "turnkey" solutions are available. Specific conversion kits have been developed in order to replace old components with new ones that can be found in the latest switchgears.

Replacement and Recycling

ABB can advise on the best replacement products while ensuring that the existing products are disposed of in a way that meets all local regulations.

Entire value chain services

The main services available throughout the entire value chain include:

Training and learning – Hands on

ABB LP service carries out training programs. Those trainings can be either general or bespoke and have the aim of providing the personnel in charge of management/maintenance with the necessary know-how to achieve an excellent level of operating ability in certain situations. The manager of an electrical site can find it convenient to have certain maintenance capabilities available within his own team.

The courses mainly cover:

- Operating equipment
- Maintenance principles
- Repairs for small faults

Technical support

At each stage of the value chain, an ABB expert is available to offer advice to keep the customer's process or plant operational.

Spare parts

Availability of original spare parts is essential for fast and efficient maintenance activities. This becomes even more critical when the product was produced some years ago and has components in it which are no longer in production. ABB LP service is the only one able to supply original and guaranteed spare parts. These can be easily selected and ordered through the authorized channel.

Maintenance contracts

In addition to the corrective maintenance of a faulty unit, which includes any type of emergency intervention, there is a complete preventive maintenance service package, ensuring those who manage the plant gain considerable advantages in terms of reliability, safety and reduction of costs. Also customized contracts can be devised between the customer and ABB. Depending on the severity of the intervention needed, it can often be done on-site by our skilled and experienced engineers and is a faster way of resolution. ABB LP service has an effective service network across the country and dedicated service workshops. For all your service requirements, contact our nearest Sales office.

Benefits of maintenance contracts

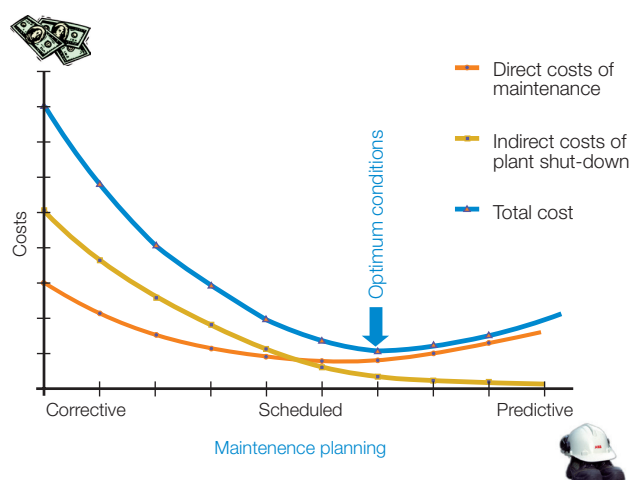

Materials

Technical material - SOC

Selected optimized coordination (SOC) tables
ABB provides coordination tables for the selection of low voltage equipment, specifically tested for starting and protecting IE3 motors in the SOC tool.

Essential, enhanced and advanced solutions as introduced in this brochure can be selected there. Product selection for different types of starting methods are available as well, including direct-on-line, star-delta and softstarters. Usage of coordination tables helps reduce the time for selection and design of solutions as well as the risk of unwanted downtime, e.g. caused by nuisance tripping. This provides protection and safety, further driving down the total cost of ownership.

more than **1800**
tested and validated
coordination tables
available

You can find SOC tables [here](#)

SOC - SELECTED OPTIMIZED COORDINATION

Coordination tables for Motor protection

[Info on IE3 Motors](#)[UL Motor Coordinations BETA](#)

Clear selection

Standard: ☒ IEC ☐ UL

Motor efficiency class: ☒ ANY ☐ IE1/IE2/IE3 N/H ☐ IE3 NE/HE

Motor Rated Power [kW]	Rated voltage	Short-Circuit Current [kA]	Starter Type	Coordination type	Protection device	Overload relay
0.06	208Vac	3	DOL-NS	IEC Type 1	ACB	Embedded
0.09	230Vac	5	DOL-HD	IEC Type 2	Fuses	TOL
0.12	240Vac	12	SD-NS		MCCB	EOL
0.18	400Vac	16	SD-HD		MMS	UMC
0.25	415Vac	20	SS-NS-IL			
0.37	440Vac	22	SS-NS-ID			
0.55	480Vac	25				
0.75	480Vac	27				
1.1	500Vac	30				
1.5	525Vac	35				

Search

Export PDF

Results 1398 Internal use only records.

20Number of Records to show

ACB, 415 Vac, 42 kA, DOL-NS, Coordination type : IEC Type 2, Overload relay : Embedded, Motor efficiency class IE1/IE2/IE3 N/H

Motor		SACE Emax Circuit Breaker			
Motor Rated Power [kW]	Rated Current (FLA) [A]	Type	Inst.Trip.Current [A]	Max allowed load current [A]	Status Table

IE3/IE4 Motor

NEW

SOC - Selected Optimized Coordination

Motor protection

Selectivity

Back-up

Other Devices protection

Standard: ☒ IEC ☐ UL

Starting type: ☒ Normal start ☐ Heavy duty

Motor Efficiency Class - Design: ☐ Any ☐ IE1/IE2/IE3/IE4 - N/H ☒ IE3/IE4 - NE/HE

Table status: ☒ Any ☐ Active ☐ Legacy

Starter Type	Rated voltage	Motor Rated Power	Short-Circuit Current	Coordination type	Protection device	Overload protection
Direct-on-line starter	230 V AC	0.06 kW	25 kA	IEC Type 1	Switch fuse	Embedded
Star-Delta starter	400 V AC	0.09 kW	35 kA	IEC Type 2	Molded case circuit-breaker	Thermal overload relay
	415 V AC	0.12 kW	36 kA		Manual motor starter	Electronic overload relay
	440 V AC	0.18 kW	42 kA			Universal motor controller
	500 V AC	0.25 kW	50 kA			
	525 V AC	0.37 kW	65 kA			
	690 V AC	0.55 kW	70 kA			

131 Coordination tables found

Export PDF

PDF Books

Reset filters

Materials

Technical material - e-Configure

e-Configure is a product and application configuration tool for low voltage products and solutions that provides customers a quick and easy configuration process.

- Browse for products by categories, product code or description
- Retrieve product related information (specs, prices, availability)
- Select and configure products and accessories
- Create, modify and order the bill of material
- Re-order custom configured units

You can find e-Configure [here](#)

e-ConfigureCategoriesSolutions

SearchQCart

Welcome to e-Configure

First time here?

The easiest way to find, select, configure and order ABB products, quickly and simply. Have a look at the video below!

ABB e-Configure

that make configuring and ordering solutions simpler and quicker.

Später ansehen

Teilen

< BackCategories

Circuit Breakers>

Installation Products>

Enclosed Switches>

Switches>

Fusegear>

Low Voltage Switchgear & MCC>

Cable Distribution Cabinets>

Enclosures>

Modular DIN Rail Products>

Motor protection and control>

Softstarters>

Electronic relays and controls>



Circuit Breakers



Installation Products



Enclosed Switches



Switches



Low Voltage Switchgear & MCC





352 Electrification products price list

Materials

Technical material - 3D Portal

Cadenas provides 3D and 2D data for ABB Motor Starting & Safety products.

- Download CAD models in different file formats
- Generate Pdf data sheets

You can find 3D Portal [here](#)

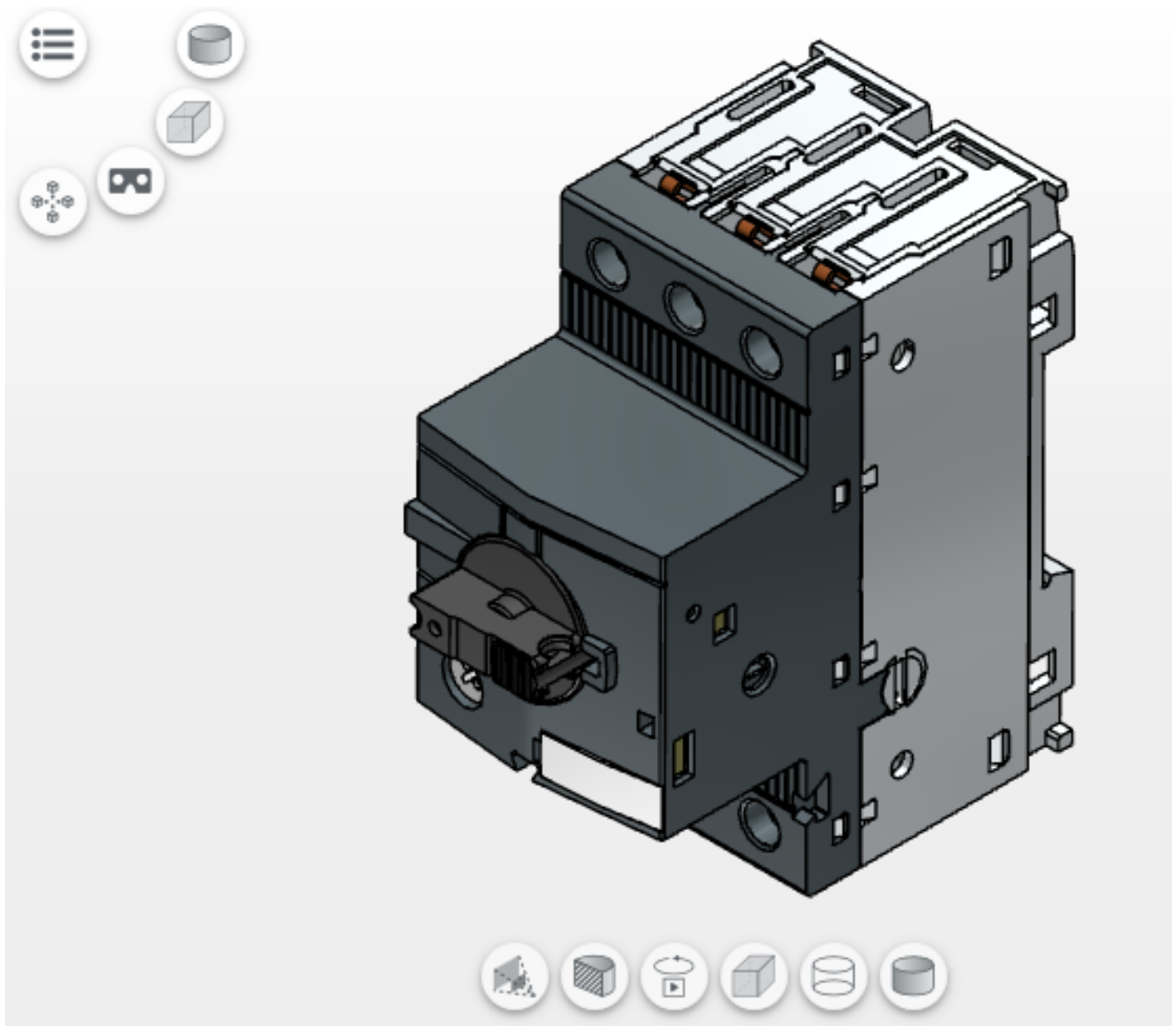

eMart

B2B & B2C Online Marketplace

Customers has easy access to purchase 10,000+ Residential and industrial products and solutions in one of the fastest growing e-commerce markets in the world.

This unique B2B & B2C platform is the first of its kind in the industry, owing to its dynamic, price transparent model. It aims to provide an equally fair and favorable experience to both ABB distributors and customers. ABB eMart also provides a dynamic model to empower our partners to set their own competitive pricing for the products they sell on the platform, while simultaneously providing customers with a choice of the best deals to suit their specific needs.

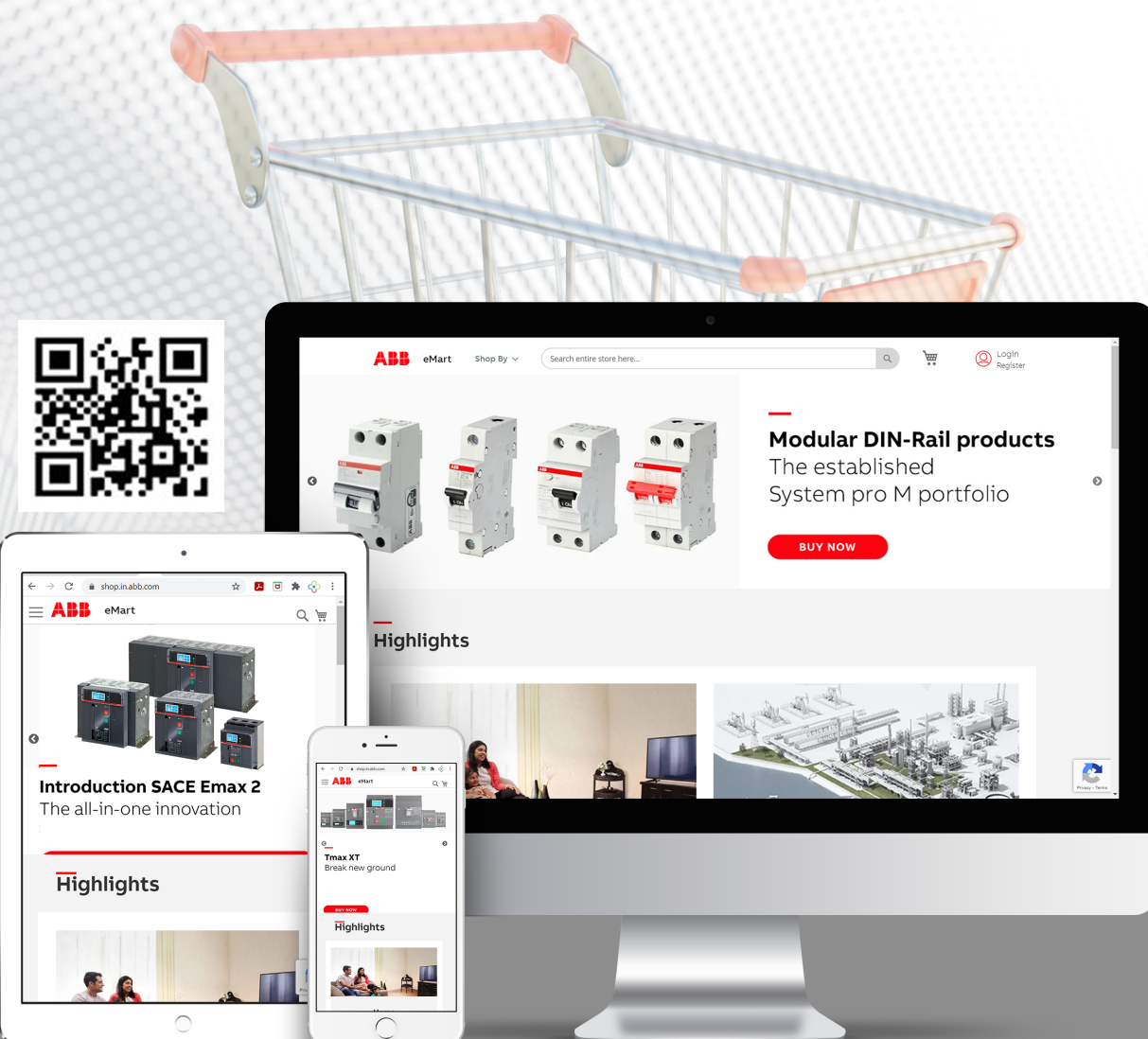

eMart



BUY NOW

ACB



BUY NOW

MCCB



BUY NOW

UPS



BUY NOW

Switch Disconnecter



BUY NOW

Contactor



BUY NOW

Interface Products



BUY NOW

Manual Motor Starters

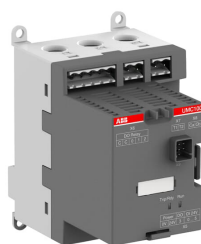

BUY NOW

Universal Motor Controller



BUY NOW

Transfer Switch



[BUY NOW](#)

MCB



[BUY NOW](#)

Meter



[BUY NOW](#)

RCD

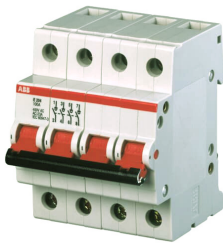

[BUY NOW](#)

Isolator



[BUY NOW](#)

Measuring and Monitoring Relays



[BUY NOW](#)

Wiring Accessories Tvisha



[BUY NOW](#)

Power Supply



[BUY NOW](#)

Safety Products



[BUY NOW](#)

Time Relays



[BUY NOW](#)

Switches, Sockets & Accessories

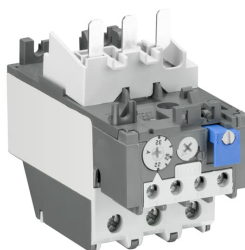

[BUY NOW](#)

Overload Relays



[BUY NOW](#)

Pilot Device

General conditions of sale

General terms and conditions of sale:

- All prices mentioned in this price list are in Indian Rupees (INR) and this supersedes all previous price lists
- Prices are based on Ex-work basis
- Maximum retail prices (MRPs) mentioned in the publication are maximum recommended selling prices
- List prices (LPs) mentioned are exclusive of all taxes
- Prices are subject to revision without prior notice

Standard delivery terms

Ex-stock or up to 45 working days

Address of Nelamangala warehouse

ABB INDIA LIMITED

#126, Hanchipura Village, Kasaba Hobli

Nelamangala Taluk, Bangalore-562 123

Tel: +91 80 2770 0081

Tel: +91 80 2770 0082

Tel: +91 80 2770 0083

Address of Works

Nelamangala

Survey No: 88/3, 88/4, Basavanahalli, Kasaba Hobli,

Nelamangala Taluk, Bangalore - 562 123

Karnataka, India

Tel: +91 80 2294 6618

Tel: +91 80 2294 6619

Fax: +91 80 2294 9999

Peenya

Plot No. 5 & 6, II Phase,

Peenya Industrial Area, Bangalore - 560 058

Karnataka, India

Tel: +91 80 22949354/9585

Fax: +91 80 22949389

Warranty policy

ABB guarantees the supply according to the law. Upon expiration, the warranty expires even if the devices have not been operated for any reason. In the case of faults, as long as this does not depend on assembly errors by the customer or third parties, on incorrect use of the materials, lack of or incorrect maintenance, normal wear and tear, faults caused by inexperience or negligence by the purchaser or by transport, by the improper storage of the materials, or failure by the customer to adopt measures to reduce eventual dysfunction, overload with respect to the contractual limits, by unauthorized intervention, by tampering or action effected by the customer, to force majeure, ABB will, throughout the warranty period, repair or replace any defective part of supply free of charge, in the shortest possible time, at its premises. Where the repair cannot be executed at ABB premises, except as otherwise agreed, all the supplementary or relevant expenses shall be borne by the customer.

Repair or replacement will be executed only if the customer has performed all the obligations to that date. The customer may not suspend performance of the obligations in any case in which this warranty is invoked. The term for the repair or replacement of the faulty supply will be agreed by ABB and the customer. The shipment of any supply claimed to be faulty by the customer to ABB and subsequently by ABB to the customer, shall be at the risk and under the responsibility of the customer, who shall arrange adequate insurance coverage. The supply repaired or replaced is shipped at the expense and risk of the customer. Any dispute about a shipment has no effect on the remainder of the supply. The products replaced by ABB become the property of ABB.

General conditions of sale

Any claim regarding the supply, machinery, plant or components not compliant with the specifications or the contractual documentation must be raised in writing, within a maximum term of 8 days from delivery, when the time limit for action expires. In the case of systems, this term is 60 days from execution of the disputed service when the time limit for action expires.

In the case of latent defects, the terms indicated above run from the date of discovery. Once the warranty period has expired, claims are not accepted, even for latent defect. Where the claim is timely and justified, ABB's obligation is limited to replacement of the goods found not in compliance or repetition of execution of the non-compliant service, excluding all rights to the Customer to seek termination of the contract and/or compensation of damages.

With reference to the provision of spare parts, ABB reserves the right to provide materials either from the original supplier or from equivalent supplier.

Warranty period:

1. **Breakers & switches:** The warranty period is 12 months from the date of commissioning or 18 months from the date of ABB's invoice, whichever is earlier.
2. **Control products:** The warranty period is 12 months from the date of commissioning or 18 months from the date of ABB's invoice, whichever is earlier.
3. **Enclosures & DIN-Rail components:**
 - Components of SB200M and SDB200 will have 5 Years warranty from the date of ABB's invoice, if mounted inside the ABB Distribution boards. If non-ABB enclosure is used, Warranty period is 12 months from the date of commissioning or 18 months from the date of ABB's invoice, whichever is earlier.
 - All other range of products : 12 months from the date of commissioning or 18 months from the date of ABB's invoice, whichever earlier.

- If products are altered, dismantled, rectified or tampered. Warranty states is not company's entire liability. This does not extend to cover consequential losses or damage or installation cost arising from defective products. Since product improvement is a continuous process, the data furnished in this brochure may undergo revision. For the latest information, you may contact our nearest sales office.

4a. Wiring accessories:

- Standard Switches & Sockets (without LED Lamp) : 10 years from the date of ABB's invoice.
- Electronic Products (with LED Lamp) : 12 months from the date of commissioning or 24 months from the date of ABB's invoice, whichever earlier.
- ABB mounting boxes are not covered under warranty.
- If products are altered, dismantled, rectified or tampered. Warranty states is not company's entire liability. This does not extend to cover consequential losses or damage or installation cost arising from defective products. Since product improvement is a continuous process, the data furnished in this brochure may undergo revision. For the latest information, you may contact our nearest sales office.











ABB India Helpline.

Technical telephone support for customers
and channel partners.

Toll free: (BSNL) +91 1800 420 07 07

new.abb.com/low-voltage

EP/2025_04_02/EPPL_0002

