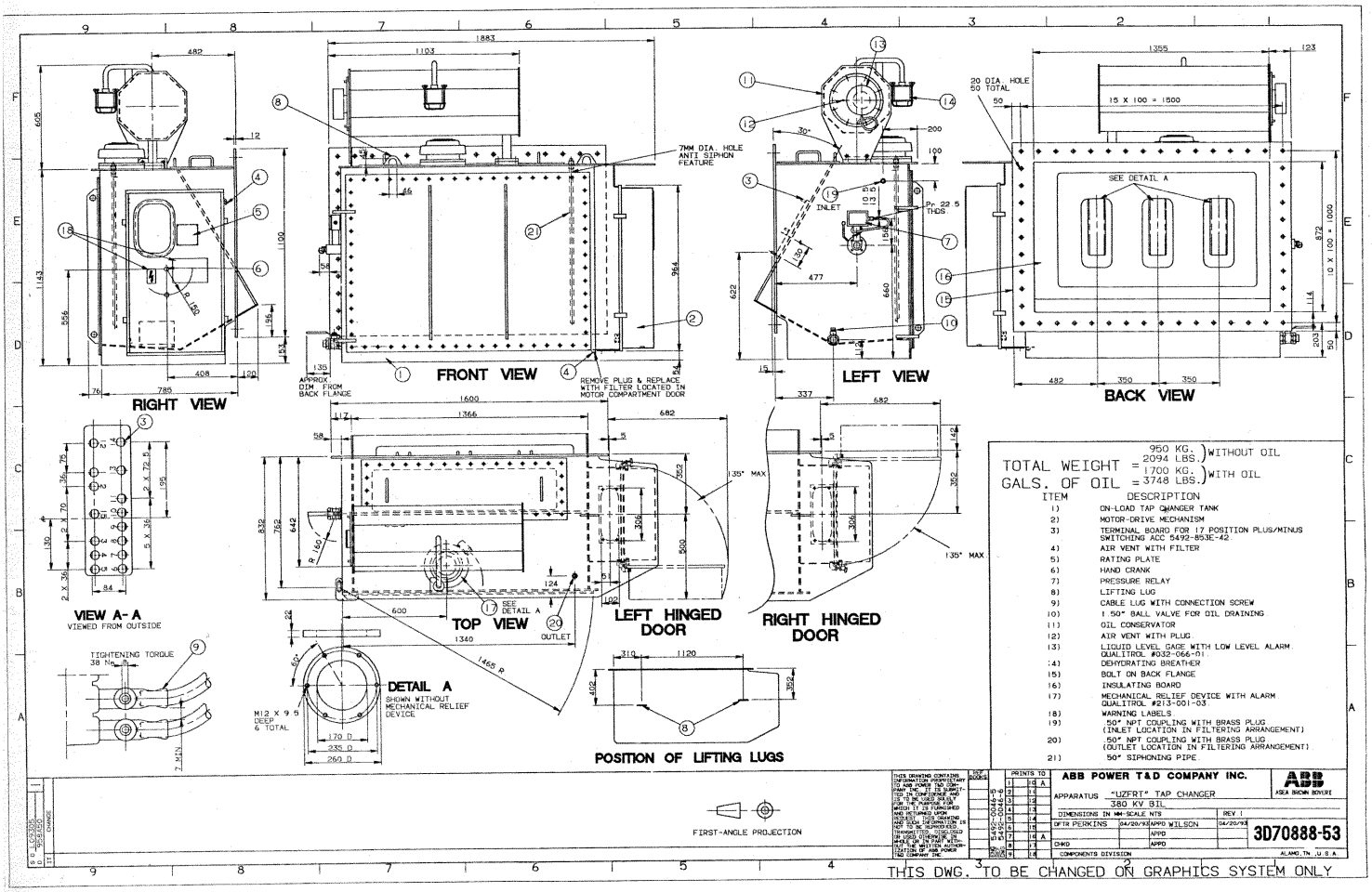

TOTAL WEIGHT = 950 KG. / 2094 LBS. WITHOUT OIL
GALS. OF OIL = 1700 KG. / 3748 LBS. WITH OIL

ITEM	DESCRIPTION
1)	ON-LOAD TAP CHANGER TANK
2)	MOTOR-DRIVE MECHANISM
3)	TERMINAL BOARD FOR 17 POSITION PLUS/MINUS SWITCHING ACC 5492-853E-42.
4)	AIR VENT WITH FILTER
5)	RATING PLATE
6)	HAND CRANK
7)	PRESSURE RELAY
8)	LIFTING LUG
9)	CABLE LUG WITH CONNECTION SCREW
10)	1.50" BALL VALVE FOR OIL DRAINING.
11)	OIL CONSERVATOR
12)	AIR VENT WITH PLUG.
13)	LIQUID LEVEL GAGE WITH LOW LEVEL ALARM. QUALITROL #032-066-01.
14)	DEHYDRATING BREATHER
15)	BOLT ON BACK FLANGE
16)	INSULATING BOARD
17)	MECHANICAL RELIEF DEVICE WITH ALARM. QUALITROL #213-001-03.
18)	WARNING LABELS.
19)	.50" NPT COUPLING WITH BRASS PLUG (INLET LOCATION IN FILTERING ARRANGEMENT)
20)	.50" NPT COUPLING WITH BRASS PLUG (OUTLET LOCATION IN FILTERING ARRANGEMENT).
21)	.50" SIPHONING PIPE.

ABB POWER T&D COMPANY INC.
ASEA BROWN BOVERI
APPARATUS "UZFRT" TAP CHANGER 380 KV BIL
DIMENSIONS IN MM-SCALE NTS
REV 1
DFTR PERKINS 04/20/93 APPD WILSON 04/20/93
CHKD APPD
COMPONENTS DIVISION
ALAMO, TN, U.S.A.
3D70888-53

THIS DWG. TO BE CHANGED ON GRAPHICS SYSTEM ONLY