NOTES:

1. WARNING
   Using a non-factory RS232 data cable between UCI2 unit may result in damage and may void system warranty.
2. All installations in hazardous locations must comply with requirements of Certification Drawing 2015246-CD.
3. Dial-Up modem configuration shown. When using dial-up dual port modem, power to be connected to P1-9.

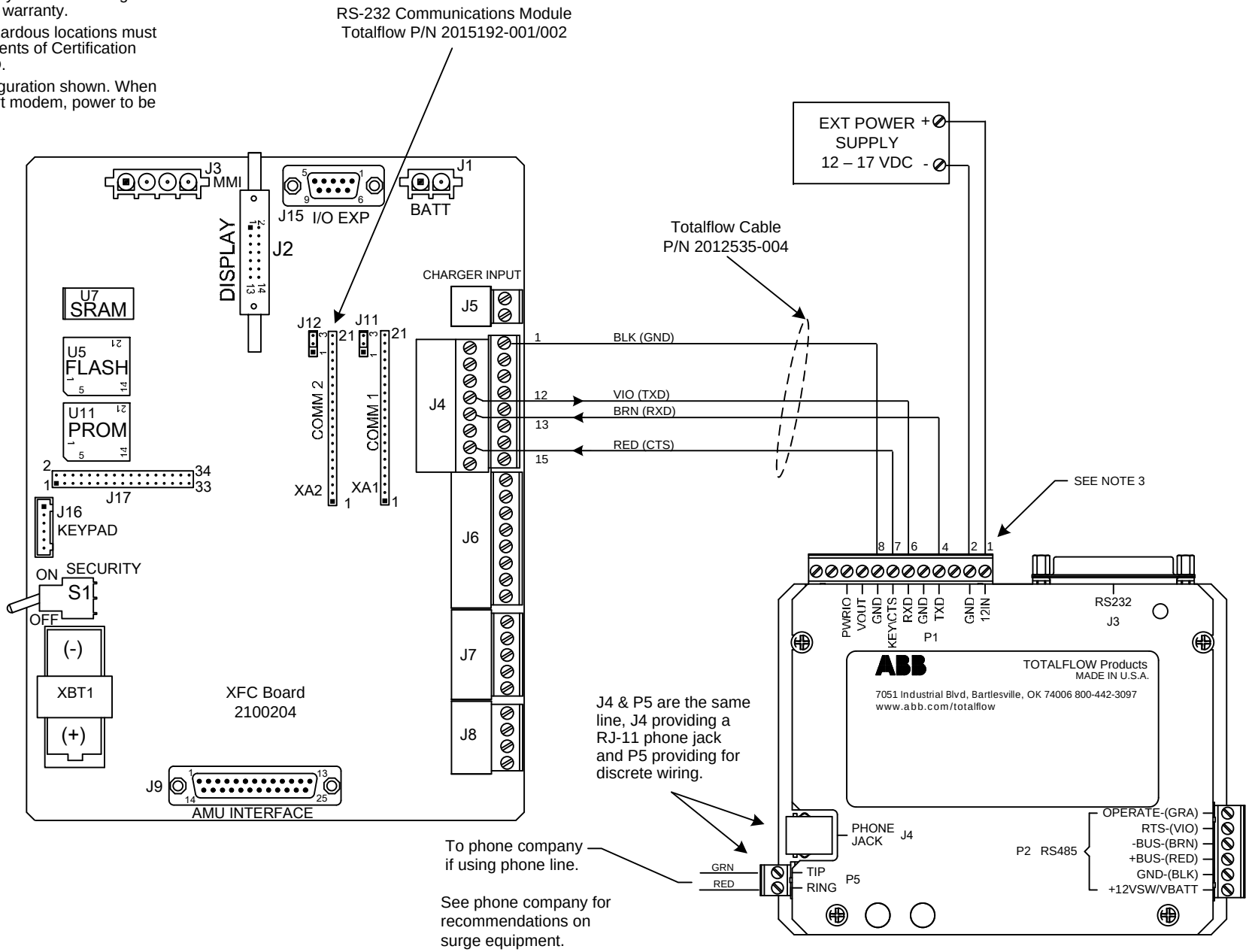

REF: 2017398-WI

ABB TOTALFLOW Products	ACTION	DOC TYPE	TITLE	DWG NO.	REV	SHEET
	L16896	UD	XFC COMM 2 (2100204 BD) TO UCI2 W/ EXT CONTINUOUS PWR (RS-232)	2101939	AA	1 OF 1