

CATALOG

# Floor boxes

***Steel City*** | **Carlon**



---

**Thomas & Betts is now ABB  
Installation Products, but our long  
legacy of quality products and  
innovation remains the same. From  
connectors that wire buildings on  
Earth to cable ties that help put  
machines in space, we continue to  
work every day to make, market,  
design and sell products that  
provide a smarter, safer and more  
reliable flow of electricity, from  
source to socket.**

---

# Table of contents

<b>004–013</b>	<b>Overview</b>
<b>014–020</b>	<b>Concrete applications – On grade floors / recessed service</b>
<b>021–032</b>	<b>Concrete applications – On grade floors / flush service</b>
<b>033–039</b>	<b>Concrete applications – On or above grade floors / recessed service</b>
<b>040–054</b>	<b>Concrete applications – On or above grade floors / flush service</b>
<b>055–069</b>	<b>Concrete applications – Above grade floors / recessed service</b>
<b>070–079</b>	<b>Concrete applications – Above grade floors / flush service</b>
<b>080–091</b>	<b>Concrete applications – Fire-rated poke-through</b>
<b>092–096</b>	<b>Concrete applications – Fire-rated poke-through furniture feed</b>
<b>097–106</b>	<b>Access floor module applications</b>
<b>107–113</b>	<b>Wood floor applications – recessed service</b>
<b>114–126</b>	<b>Wood floor applications – flush service</b>
<b>127–131</b>	<b>Others and accessories</b>
<b>132–135</b>	<b>Index</b>



---

# Floor boxes

The aesthetic and technical needs of today's buildings are as diverse as the equipment that fills them. Small wonder, then, that floor boxes can continue to solve the needs of today and the future as they did in the early 1900s when they were invented. They are still a contemporary, capable and cost-effective wire management system. Steel City®, a pioneer in both the design and applications of floor boxes since 1904, invites you to discover or rediscover the possibilities.

Visit <https://productconfigurator.tnb.com/spr/Configuration/create/category/1> to use our online floor box selection tool to quickly and easily identify an appropriate in-floor solution for your needs.





---

# A breakthrough in floor box innovation

## New covers with Cerakote® coating for Steel City® floor boxes

Keep that new-look finish with up to 5x the wear resistance!

Cerakote-coated covers for Steel City® floor boxes — a breakthrough in floor box innovation — offer superior durability in airports, hotels, schools, retail centers and other high-traffic areas. Providing up to five times the wear resistance of standard powder-coated floor box covers, they improve aesthetics while helping reduce maintenance and replacement costs.

Cerakote coating has been used for years in challenging applications involving high temperatures and abrasion. Now ABB Installation Products is the first floor box manufacturer to

bring the advantages of Cerakote coating to its Steel City floor box covers. You can count on these covers to maintain their appearance even in high-traffic areas, thanks to the superior wear resistance of this rugged coating.

### Features and benefits

- Solid aluminum covers with Cerakote coating
- Up to 5 times the wear life of standard powder-coat paint
- Ideal for use in high foot-traffic areas
- Lower VOC than standard powder-coat paint
- UL listed

---

## Now available in matte black for the following Steel City floor boxes



—  
**664 series floor box** — See page 16



—  
**665 series floor box** — See page 19



—  
**68-HP series round floor box** — See pages 49 and 51



—  
**RPT6 series recessed poke-through** — See page 89

## Concrete application – On grade floors

### Recessed service

- Material: Cast iron
- Covers: MopTite® 664-CST Series

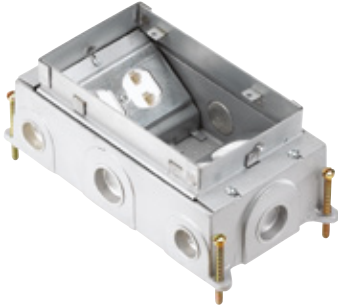

**664-CI (2-gang)** - See page 15

- Material: Stamped steel/cast iron
- Covers: MopTite® 665-CST Series

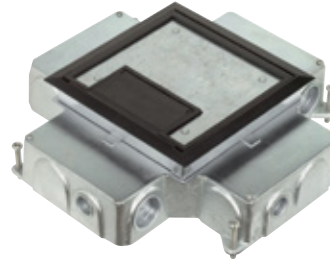

**665-CI (2-gang)** - See page 18

## Concrete application – On grade floors

### Flush service

- Material: Cast iron
- Covers: MopTite® P60 Series



**600 Series** - See page 23

- Material: Cast iron
- Covers: MopTite® P90 Series



**78 Series** - See page 26

- Material: Cast iron
- Covers: MopTite® P64 Series

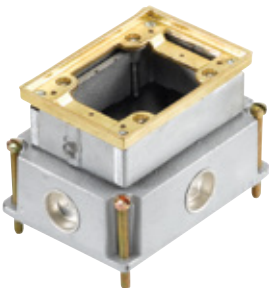

**640 Series (1-, 2-, 3- & 4-Gang)** - See page 30

- Material: Cast iron
- Covers: MopTite® P64 Series

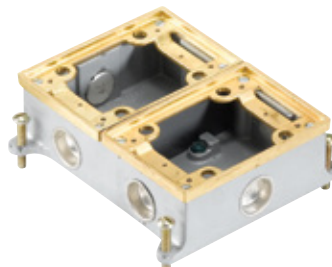

**840 Series (1-, 2- & 3-Gang)** - See page 30

## Concrete application – On or above grade floors

### Flush service

- Material: Non-metallic
- Covers: MopTite® P60 & P68 Series



**68-P Series** - See page 44

- Material: Non-metallic
- Covers: 68-HP Series



**68-HP Series** - See page 48

## Concrete application – Above grade floors

### Recessed service

- Material: Stamped steel
- Covers: P62 and P60 Series



**663-SC (2-gang)** - See page 56

- Material: Stamped steel
- Covers: MopTite® 664-CST SW Series



**664-SC/664-S (2-gang)** - See page 58

- Material: Stamped steel/cast iron
- Covers: MopTite® 665-CST-SW Series



**665-SC/665-AV2 (4-gang)** - See page 61

- Material: Stamped steel
- Covers: MopTite® 667-CST-SW Series

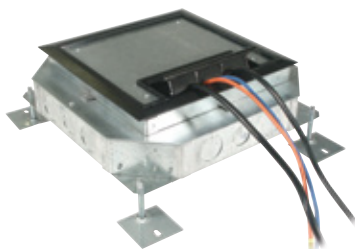

**667-SC (8-gang)** - See page 65

- Material: Stamped steel
- Covers: MopTite® 668-CST

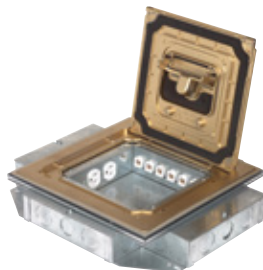

**668-S (4-gang)** - See page 67



## Concrete application – Above grade floors

### Flush service

- Material: Stamped steel
- Covers: MopTite® P60 Series



**68 Series** - See page 71

- Material: Stamped steel
- Covers: 640P Series activations with MopTite® P64 Series covers

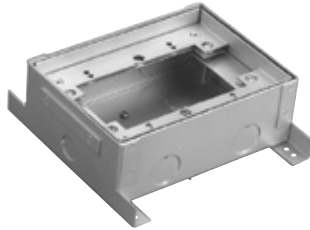

**740 Series (1-, 2- & 3-Gang)** - See page 75

- Material: Stamped steel
- Covers: MopTite® P90 Series



**88 Series** - See page 78

## Concrete application – On or above grade floors

### Poke-through and furniture feed



**Flush service** - See page 82



**Recessed service** - See page 89



**Furniture feed** - See page 89

## Access floor module application

- Material: Stamped steel
- Covers: MopTite® covers, assembled

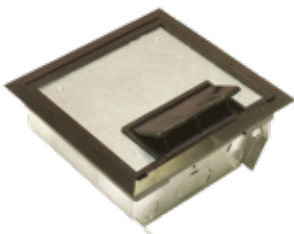

**Access floor modules** - See page 98

---

**Floor box cover selection guide**

Cat. no.	Service capabilities				Floor box body material			Minimum depth of pour							Adjustability		
	Receptacles			Multiple service capabilities	Cast Iron	Stamped Steel	Non-metallic	2"	2½"	3"	3½"	4"	4½"	Wood Floor	Adjustability		
	Single	Duplex	GFCI												Fully-	Semi-	Non-
600-SC	•	•	•							•							
601-SC	•	•	•							•							
602-SC	•	•	•						•								
603-SC	•	•	•						•								
604-SC	•	•			•									•			
61-W		•	•			•								•			
62-W			•	2 duplexes, 2 com./data or 1 duplex with com./data		•								•	13⁄16" adjustment after installation		
641	•	•	•	1-gang; 1 service per gang	•							•				•	
642	•	•	•	2-gang; 1 service per gang	•							•				•	
643	•	•	•	3-gang; 1 service per gang	•							•				•	
663-SC		•		Two duplexes, two communications/data or one duplex with com./data		•						•				•	
664-CI		•	•		•							•				•	
664-S		•					•				•					•	
664-SC		•	•				•					•				•	
665		•	•	Up to 4 devices or any combination of pwr. com./data		•				•						•	
665-CI		•	•	Up to 4 devices or any combination of power data	•							•				•	
667-SC		•	•	Up to 8 devices or any combination of pwr. com./data		•						•				•	
668-S		•	•	Up to 4 devices or any combination of power data		•			•							•	
671-SC	•			•						•		•					•
672	•			•						•		•					•
68-D	•	•	•		•					•							
68-P	•	•		1 duplex, up to 8 data jacks			•									•	
68-S	•	•	•		•				•								
71-W		•	•			•								•			
78-S	•			•					•							•	
78-SC	•			•					•							•	
841-SC	•	•	•	1-gang; 1 service per gang	•			•									•
842-SC	•	•	•	2-gang; 1 service per gang	•			•									•
843-SC	•	•	•	3-gang; 1 service per gang	•			•									•
88-S	•				•				•							•	
GAB-8-S	•	•	•	•		•								6"		•	

---

**Floor box cover selection guide**

---

Floor Box Cat. no.	Description	Cover plates	Carpet activations			Tile activation		Non- metallic
			Brass	Aluminum	Non-metallic	Brass	Aluminum	
663-SC	Concealed service – Steel	P60 Series	P60-CP	P60-CPL	P62-CP	P62-TAR	SP-P62-TAR-A	N/A
664-SC	Concealed service – Steel	664-CST-M Series	N/A	N/A	664-CST-W Series	N/A	N/A	N/A
664-S	Shallow concealed service – Steel	664-CST-M Series	N/A	N/A	664-CST-W Series	N/A	N/A	N/A
664-CI	Concealed service – Cast Iron	664-CST-M Series	N/A	N/A	664-CST-W Series	N/A	N/A	N/A
68-S	Flush service – Steel	P60 Series	P60-CP P60-CACP	P60-CPAL P60-CACPAL	P60-LCP	*	**	—
68-D	Flush service – Steel	P60 Series	P60-CP P60-CACP	P60-CPAL P60-CACPAL	P60-LCP	*	**	—
68-P	Flush service – Non-metallic	P60 Series	P60-CP P60-CACP	P60-CPAL P60-CACPAL	P68-SRC Color P68-DRC-Color P68-ECC-Color	68-PAR-W/ 600-4-FL	68-PAR-W/ 600-4-FL-AL	—
600-SC Series	Flush service – Cast Iron	P60 Series	P60-CP P60-CACP	C60-CPAL P60-CACPAL	N/A	*	**	—
601-SC Series	Flush service – Cast Iron	P60 Series	P60-CP P60-CACP	C60-CPAL P60-CACPAL	N/A	*	**	—
602-SC Series	Flush service – Cast Iron	P60 Series	P60-CP P60-CACP	C60-CPAL P60-CACPAL	N/A	*	**	—
603-SC Series	Flush service – Cast Iron	P60 Series	P60-CP P60-CACP	C60-CPAL P60-CACPAL	N/A	*	**	—
604-SC Series	Flush service – Cast Iron	P60 Series	P60-CP P60-CACP	C60-CPAL P60-CACPAL	N/A	*	**	—
641	Flush service – Cast Iron	P64 Series	P64-CP	P64-CPAL	P64-CP Series P64-LCP	*	**	N/A
642	Flush service – Cast Iron	P64 Series	P64-2GCP	P64-2GCPAL	P64P-2GCP Series P64-2LCP	*	**	N/A
643	Flush service – Cast Iron	P64 Series	P64-3GCP	P64-3GCPAL	P64P-3GCP Series P64-3LCP	*	**	N/A
841-SC	Shallow flush service – Cast Iron	P64 Series	P64-CP	P64CPAL	P64P-CP Series P64-LCP	*	**	N/A
842-SC	Shallow flush service – Cast Iron	P64 Series	P64-2GCP	P64-2GCPAL	P64P-2GCP Series P64-2LCP	*	**	—
843-SC	Shallow flush service – Cast Iron	P64 Series	P64-3GCP	P64-3GCPA	P64-3GCP Series P64-3LCP	*	**	N/A
78-SC	Flush service – Cast Iron	P90 Series	P90-CP	P90-CPAL	N/A	*	**	N/A
78S	Flush service – Cast Iron	P90 Series	P90-CP	P90-CPAL	N/A	*	**	N/A
671	Flush service – Cast Iron	P67 Series	P90-CP	P90-CPAL	N/A	—	**	N/A
672	Flush service – Cast Iron	P67 Series	P90-CP	P90-CPAL	N/A	*	**	N/A
88S	Flush service – Steel	P90 Series	P90-CP	P90-CPAL	N/A	*	**	N/A
665-SC	Concealed service	665-CST Series	N/A	N/A	665-CST Series	—	—	—
667	Concealed service	667-M CST Series	N/A	N/A	667-CST-W Series	—	—	—
61W	Flush service – Steel	P64 Series	P64-CP	P64-CPAL	P64-CP Series	N/A	N/A	N/A
62W	Flush service – Steel	P64 Series	P64-2GCP	P64-2GCPAL	P64-2GCP Series	N/A	N/A	N/A

\* Supplied standard with box.

\*\* Supplied standard with -AL suffix box.

N/A Not Available.



## Floor box cover selection guide

Cover Series	Cover Cat. no.	Description	Standard Finish
P60 4" Dia.	P-60-1/2	½" N.P.S. plug	Brushed Brass
	P-60-1/2-AL	½" N.P.S. plug	Brushed Aluminum
	P-60-3/4	¾" N.P.S. plug	Brushed Brass
	P-60-3/4-AL	¾" N.P.S. plug	Brushed Aluminum
	P-60-1	1" N.P.S. plug	Brushed Brass
	P-60-1-AL	1" N.P.S. plug	Brushed Aluminum
	P-60-1 1/4	1¼" N.P.S. plug	Brushed Brass
	P-60-1 1/4-AL	1¼" N.P.S. plug	Brushed Aluminum
	P-60-2	2" dia. plug	Brushed Brass
	P-60-2-AL	2" dia. plug	Brushed Aluminum
	P-60-2 5/8	2⅝" dia. plug	Brushed Brass
	P-60-2 5/8-AL	2⅝" dia. plug	Brushed Aluminum
	P-60-1/2-2	½" N.P.S. & 2" dia. plugs	Brushed Brass
	P-60-1/2-2-AL	½" N.P.S. & 2" dia. plugs	Brushed Aluminum
	P-60-3/4-2	¾" N.P.S. & 2" dia. plugs	Brushed Brass
	P-60-3/4-2-AL	¾" N.P.S. & 2" dia. plugs	Brushed Aluminum
	P-60-DU	Two 1⅞" dia. plugs	Brushed Brass
	P-60-DU-AL	Two 1⅞" dia. plugs	Brushed Aluminum
	P-60-DS	Two hinged lift lids	Brushed Brass
	P-60-DS-AL	Two hinged lift lids	Brushed Aluminum
	P-60-DR	Single hinged lift lid	Brushed Brass
		Single hinged lift lid	Brushed Aluminum
	P-60-GFCI	GFCI hinged lift lid	Brushed Brass
P60-CACP One- Piece 5½" Dia.	P-60-CACP	One-piece carpet plate with two hinged lift lids for duplex	Brushed Brass
	P-60-CACP-AL	One-piece carpet plate with two hinged lift lids for duplex	Brushed Aluminum
	P-60-CACP-GFCI	One-piece carpet plate with two GFCI hinged lift lids	Brushed Brass
	P-60-3/4-2-CACP	One-piece carpet plate with 3⅝" ¾" N.P.S. & 2" Dia. plug	Brushed Brass
	P-60-3/4-2-CACP-AL	One-piece carpet plate with ¾" & 2" N.P.S. plugs	—
	P-67-1/2	½" N.P.S. plug	Brushed Brass
P67 3½" Dia.	P-67-3/4	¾" N.P.S. plug	Brushed Brass
	P-67-3/4-AL	¾" N.P.S. plug	Brushed Aluminum
	P-67-1	1" N.P.S. plug	Brushed Brass
	P-67-1AL	1" N.P.S. plug	Brushed Aluminum
	P-67-1 1/4	1¼" N.P.S. plug	Brushed Brass
	P-67-2	2" dia. plug	Brushed Brass
	P-67-2AL	2" dia. plug	Brushed Aluminum
	P-67-1/2-2	½" N.P.S. & 2" dia. plugs	Brushed Brass
	P-67-3/4-2	¾" N.P.S. & dia. plugs	Brushed Brass
Cover Series	Cover Cat. no.	Description	Standard Finish
P64 3" x 4 ½" Rectangular	P-64-1/2	½" N.P.S. plug	Polished Brass
	P-64-3/4	¾" N.P.S. plug	Polished Brass
	P-64-3/4AL	¾" N.P.S. plug	Brushed Aluminum
	P-64-1	1" N.P.S. plug	Polished Brass
	P-64-1AL	1" N.P.S. plug	Brushed Aluminum
	P-64-1 1/4	1¼" N.P.S. plug	Polished Brass
	P-64-1 1/4AL	1¼" N.P.S. plug	Brushed Aluminum
	P-64-2	2" N.P.S. plug	Polished Brass
	P-64-2-AL	2" N.P.S. plug	Brushed Aluminum
	P-64-1/2-2	½" & 2" N.P.S. plug	Polished Brass
	P-64-1/2-2AL	½" & 2" N.P.S. plug	Brushed Aluminum
	P-64-3/4-2	¾" & 2" N.P.S. plug	Polished Brass
	P-64-3/4-2AL	¾" & 2" N.P.S. plug	Brushed Aluminum
	P-64-2-5/8	2⅝" N.P.S. plug	Polished Brass
	P-64-2-5/8AL	2⅝" N.P.S. plug	Brushed Aluminum
	P-64-DU	Two 1⅞" dia. plugs	Polished Brass
	P-64-DUAL	Two 1⅞" dia. plugs	Brushed Aluminum
	P-64-D8	Two Hinged Lift Lids	Polished Brass
P64P	P-64-GFCI	GFCI Hinged Lift Lid	Polished Brass
	P-64P-BP	Blank Plate	Non-metallic
	P-64P-URC	Universal Cover	Non-metallic
P68 6" Dia.	P-90-3/4AL	¾" N.P.S. plug	Brushed Aluminum
	P-90-1AL	1" N.P.S. plug	Brushed Aluminum
	P-90-1 1/4AL	1¼" N.P.S. plug	Brushed Aluminum
	P-90-2AL	2" dia. plug	Brushed Aluminum
	P-90-1/2-2	½" N.P.S. & 2" dia. plugs	Polished Brass
	P-90-3/4-2	¾" N.P.S. & 2" dia. plugs	Polished Brass
	P-90-3/4-2AL	¾" N.P.S. & 2" dia. plugs	Brushed Aluminum
	P-68-SRC-GRY	Carpet & cover plate for single receptacle	Non-metallic Gray
	P-68-SRC-BRN	Carpet & cover plate for single receptacle	Non-metallic Brown
	P-68-SRC-BGE	Carpet & cover plate for single receptacle	Non-metallic Beige
	P-68-FSC-GRY	Carpet & cover plate with 1" N.P.S. plug	Non-metallic Gray
	P-68-FSC-BRN	Carpet & cover plate with 1" N.P.S. plug	Non-metallic Brown
	P-68-FSC-BGE	Carpet & cover plate with 1" N.P.S. plug	Non-metallic Beige
	P-68-DRC-GRY	Carpet & cover plate for duplex receptacle	Non-metallic Gray
	P-68-DRC-BRN	Carpet & cover plate for duplex receptacle	Non-metallic Brown
	P-68-DRC-BGE	Carpet & cover plate for duplex receptacle	Non-metallic Beige

## Standard specification

### Flush floor boxes

#### Cast iron formed steel

Considerations when writing specifications:

Floor boxes are manufactured in various sizes, configurations and materials. The specifier should determine the most suitable product for his application. Refer to the ABB floor box catalog and select the appropriate paragraphs listed below. Plans should supply wiring capacity, conduit sizes, adjustability and floor finish. Construction Specifications Institute (CSI) references sections: 16132 Floor Boxes; 16141 Wiring Devices; Part 2-206 Floor Mounted Service Fittings; and 16741 Telephone Raceway Systems, Part 2-201 G Floor Boxes. Section 16132 Floor Boxes is preferable.

#### Part 2: Products

##### 2.01 Acceptable manufacturers – Floor boxes

A. Shall be as manufactured by ABB, Memphis, TN

##### 2.02 Materials – Floor boxes

###### 2.02.1

A. Shall be cast iron, painted inside and out with weatherproof paint intended for use on metal as indicated on the plans.

###### 2.02.1

B. Shall be formed steel with a zinc plating at least .0005 in. thick on the outside and .00015 in. thick on the inside as indicated on the plans.

###### 2.02.2

A. Construction shall be as required by UL 514A.

###### 2.02.2

B. Carpet or tile frame shall be (brass, aluminum, polycarbonate, nylon).

###### 2.02.2

C. Cover assembly shall protect against the ingress of water or foreign material with a gasket and shall be UL Listed as moptight.

##### 2.03 General design – Floor boxes

- A. Shall deliver electric power from receptacles installed at the surface of the floor or from service fittings (Reference 16141 as shown on the plans).
- B. 640/840 Series shall deliver power and telephone/data cable without interference from electric power delivery (see Section 16741).
- C. Cubic inch capacity shall be as shown on the plans.
- D. Boxes shall accept conduit sizes as required on the plans.
- E. Shall be listed by Underwriters Laboratories.

#### Part 3: Execution

##### 3.01 General

A. Locate position for floor boxes and runs of conduit as shown on the plans.

##### 3.02 Installation

- A. Position floor boxes and conduit runs.
- B. After concrete pour, pull wires and install devices according to manufacturers recommendations.
- C. Activate in accordance with the National Electrical Code®.
- D. Coordinate with floor covering contractor to complete installation.

## Standard specification

### Concealed service

#### Service floor outlet multiple service, power and communications

Considerations when writing specifications:

The 664 Concealed Service Floor Box provides both electric power and telephone (data) services from the same device for economy of space and cost, as well as affording a flush delivery (no above floor service fitting). For these reasons, your specification may reference this product in three sections: Floor Boxes, Wiring Devices and Telephone Raceway Systems. Construction Specifications Institute (CSI) references them in: 16132 Floor Boxes; 16141 Wiring Devices; Part 2 – 2.06 Floor Mounted Service Fittings; and 16741 Telephone Raceway Systems, Part 2 – 2.01 G Floor Boxes. Section 16132 Floor Boxes is preferable. For clarification include a reference in 16141, Part 2, 2.06 Floor Mounted Service Fittings as follows: Surface type service fittings are not acceptable.

#### Part 2: Products

##### 2.01 Acceptable manufacturers – Floor boxes, multiple service

A. Shall be series 664 concealed service floor box as manufactured by ABB.

##### 2.02 Materials – Floor boxes, multiple service

- A. Shall be electrogalvanized, 14 gauge sheet steel. (Alternate A shall be cast iron).
- B. Construction shall be as required by UL 514A.
- C. Carpet frame shall be nylon UL Recognized Component QMFZ2.
- D. Hinged outer cover shall be reinforced with a 5/32" steel plate.

##### 2.03 General design – Floor boxes, multiple service

- A. Shall deliver electric power from one or two duplex receptacles installed below the surface of the floor.
- B. Shall deliver telephone or data cable without interference from the electric power delivery.
- C. Shall protect delivery of both services by a hinged cover with a retractable opening and foam plastomer dust seal.
- D. Hinged cover shall accept carpet or tile to match floor covering and be 180 degrees reversible.
- E. Shall have 90 cubic inch total capacity with 24 cubic inch power chambers.
- F. Shall accept conduit sizes up to 1¼ inches.
- G. Shall afford 18 square inches of access with cover open.
- H. Box shall be listed by Underwriters Laboratories.
- I. When hinged cover is closed and no services in place, device shall have no obstructions above surface of floor.

#### Part 3: Execution

##### 3.01 General

A. Locate position for floor boxes and runs of conduit as shown on the plans.

##### 3.02 Installation

- A. Position floor boxes and conduit runs.
- B. After concrete pour, pull wires and install devices according to manufacturers recommendations.
- C. Activate in accordance with the National Electrical Code®.
- D. Coordinate with floor covering contractor to complete installation.

## Standard specification

### Above-floor service

#### Service floor outlet multiple service, power and communications

Considerations when writing specifications:

The 664 Concealed Service Floor Box provides both electric power and telephone (data) services from the same device for economy of space and cost, as well as affording a flush delivery (no above floor service fitting). For these reasons, your specification may reference this product in three sections: Floor Boxes, Wiring Devices and Telephone Raceway Systems. Construction Specifications Institute (CSI) references them in: 16132 Floor Boxes; 16141 Wiring Devices; Part 2 — 2.06 Floor Mounted Service Fittings; and 16741 Telephone Raceway Systems, Part 2 — 2.01 G Floor Boxes. Section 16132 Floor Boxes is preferable. For clarification include a reference in 16141, Part 2, 2.06 Floor Mounted Service Fittings as follows: Surface type service fittings are not acceptable.

#### Part 2: Products

##### 2.01 Acceptable manufacturers – Floor boxes, multiple service

A. Shall be series 664 concealed service floor box as manufactured by ABB.

##### 2.02 Materials – Floor boxes, multiple service

- A. Shall be electrogalvanized, 14 gauge sheet steel. (Alternate A shall be cast iron).
- B. Construction shall be as required by UL 514A.
- C. Carpet frame shall be nylon UL Recognized Component QMFZ2.
- D. Hinged outer cover shall be reinforced with a  $\frac{5}{32}$ " steel plate.

##### 2.03 General design – Floor boxes, multiple service

- A. Shall deliver electric power from one or two duplex receptacles installed below the surface of the floor.
- B. Shall deliver telephone or data cable without interference from the electric power delivery.
- C. Shall protect delivery of both services by a hinged cover with a retractable opening and foam plastomer dust seal.
- D. Hinged cover shall accept carpet or tile to match floor covering and be 180 degrees reversible.
- E. Shall have 90 cubic inch total capacity with 24 cubic inch power chambers.
- F. Shall accept conduit sizes up to  $1\frac{1}{4}$  inches.
- G. Shall afford 18 square inches of access with cover open.
- H. Box shall be listed by Underwriters Laboratories.
- I. When hinged cover is closed and no services in place, device shall have no obstructions above surface of floor.

#### Part 3: Execution

##### 3.01 General

- A. Locate position for floor boxes and runs of conduit as shown on the plans.

##### 3.02 Installation

- A. Position floor boxes and conduit runs.
- B. After concrete pour, pull wires and install devices according to manufacturers recommendations.
- C. Activate in accordance with the National Electrical Code®.
- D. Coordinate with floor covering contractor to complete installation.



CONCRETE APPLICATIONS

On grade floors  
recessed service



Cast iron for slab-on-grade applications

664 Series

Multiple-service floor boxes deliver power, communications and data from standard conduit with no exposed service fittings. Result: Open office planning flexibility. Ideal for the modern office with workstations that have power, communications and data equipment. Power receptacles and low-voltage connections can be enclosed underfloor in either steel or cast-iron bodies. Galvanized 14-gauge steel boxes are provided with knockouts from 3/4" to 1 1/4" (see engineering data). Cast-iron bodies have threaded openings for 3/4" and 1" conduit.

- Features and benefits:**
- Two-compartment box is available in three configurations: stamped steel (664-SC), shallow (664-S) (see page 58) and cast iron (664-CI)
  - Durable non-metallic covers include a steel reinforcement plate for added strength
  - Metallic covers in solid brass, aluminum and aluminum black powder-coated provide aesthetics and durability
  - Cover flange self-levels with the finished floor for easy installation

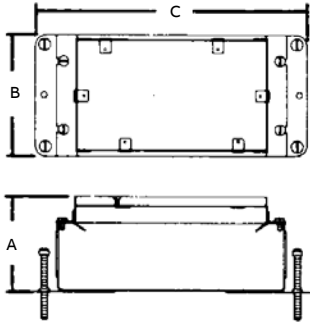
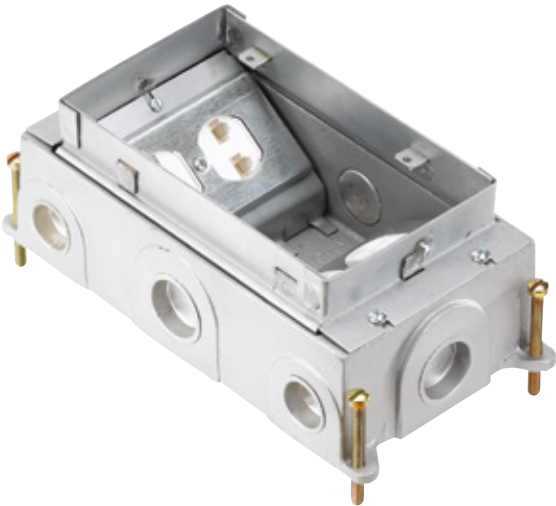

Cat. no.	Description	Std. ctn.
664-CI	Cast-iron box which accepts two plates, with one duplex 664-RP provided	1

Note: When ordering a 664 Series box, the cover must be ordered separately. See page 16.  
For communications accessories, see page 129.

Engineering data for 664 Series



Cat. no.	Dimensions (in.)			Before Pour Adj. (in.)	After Pour Adj. (in.)	Maximum capacity (cu. in.)	Conduit Hubs	Conduit KOs			Covers
	A	B	C					Sides	Bottom		
664-CI	3 3/4	5 3/32	9 15/16	2 1/2	3/4	24 per gang, 90 total	(4) 3/4" (4) 1"	—	—		664-CST Series

CAUTION: When using the center side KOs, Cat. no. 664-RP must be assembled to the box prior to installing the conduit.

Non-metallic covers

664 Series

Covers for all boxes

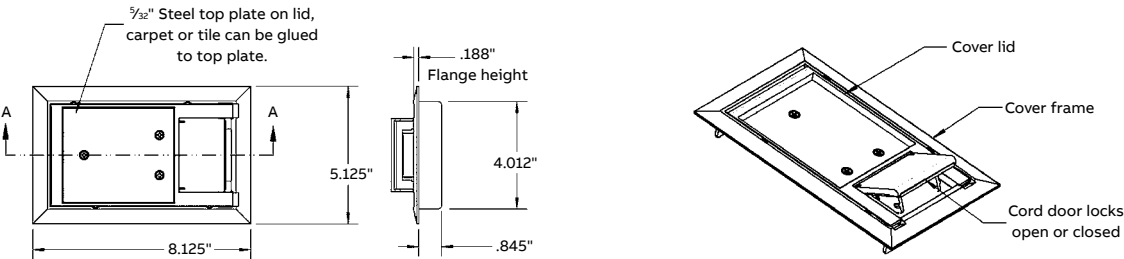

664-CST-SW

MopTite® covers meet UL/CSA scrubwater exclusion requirements for carpet, tile and wood.



Cat. no.	Description	Load Rating (lbs.)	Std. ctn.
664-CST-SW-GRY	Gray cover	1,500	1
664-CST-SW-BRN	Brown cover	1,500	1
664-CST-SW-BGE	Beige cover	1,500	1
664-CST-SW-BLK	Black cover	1,500	1

Metallic covers

664 Series



664-CST-M-BRS  
Solid brass

664-CST-M-ALM  
Solid aluminum

664-CST-M-BLK  
Solid aluminum cover, black powder coated

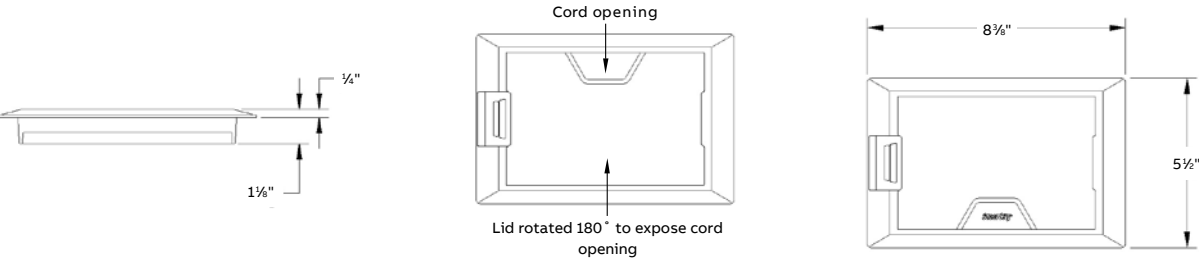

MopTite® covers meet UL/CSA scrubwater exclusion requirements for carpet, tile and wood.



Cat. no.	Description	Load Rating (lbs.)	Std. ctn.
664-CST-M-BRS	Solid brass cover for 664 Series floor boxes	2,250	1
664-CST-M-ALM	Solid aluminum cover for 664 Series floor boxes	2,250	1
664-CST-M-BLK	Solid aluminum cover, black powder coated for 664 Series floor boxes	2,250	1
664-CST-M-BLK-CK	Solid aluminum cover, black Cerakote® coating for 664 Series floor boxes	2,250	1

Cerakote is a trademark of NIC Industries, Inc.



Wire tunnel

664 Series

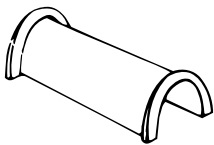

664-WT

- Wire tunnel for protecting electrical connections between the two receptacles when the box is used for power/power application



Cat. no.	Description	Std. ctn.
664-WT	For use with 664 and 664-CI floor boxes	4

Device plates

664-SC & 664-CI

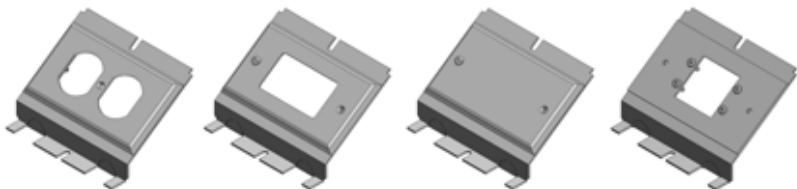

664-RP

664-GP

664-BP

664-2-MAAP

- Receptacle face plate for 664 Series floor box for additional power service
- Does not include receptacle. Can be placed at either end of floor box



Cat. no.	Description	Std. ctn.
664-RP	For use with 664 and 664-CI floor boxes	4
664-BP	Blank plate for use with 664 & 664-CI floor boxes	4
664-GP	GFCI receptacle plate	4
664-2-MAAP	Device panel, accepts 2 Extron MAAP plates	4

CAUTION: When using the center side KOs, all 664 plates must be assembled to the box prior to installing the conduit.

# Cast iron for slab-on-grade applications

## 665 Series - 665-CI

The Steel City® 665 cast iron floor box provides a high-capacity power and data solution for ground-floor installations. This 4-gang recessed service floor box is ideal for slab-on-grade applications. Removable voltage dividers enable users to customize wiring configurations by feeding two or more adjacent compartments with a single conduit. Aesthetic covers feature a recess to accept floor covering to match the surrounding floor.

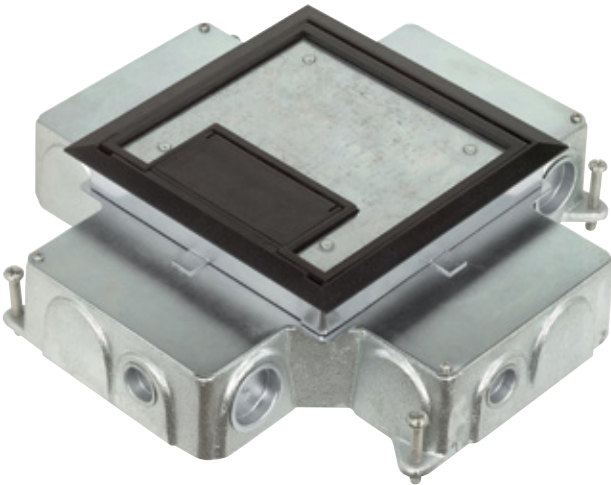

- Features and benefits:**
- 4-gang, recessed service for a high-capacity aesthetic floor-box solution
  - Removable voltage dividers between compartments enable a single conduit to feed two or more adjacent compartments heavy duty, non-metallic covers with steel reinforcement plates are available in a wide variety of colors to match any decor (black, gray, brown and beige)
  - Metallic covers
  - Separate cord door in the cover latches firmly in the open position to prevent damage to cables
  - MopTite® covers meet UL/CSA scrubwater exclusion requirements for carpet, tile and wood
  - Largest cubic-inch capacity of any cast iron recessed 4-gang floor box
  - Inline 1¼" hubs allow high-capacity straight runs for communicator wiring
  - Custom device panels and hub sizes are available. Contact technical service about these offerings



Cat. no.	Description	Length	Width	Device compartments (in.)			Device Access Area	Std. ctn.
				Height	Area			
665-CI	Cast iron box	5¾	3½	2¼	45 cu. in.		126 cu. in.	1

665-CI floor box does not include device plates or cover. Order separately. (See pages 19 and 20)  
For communications accessories, see page 129.

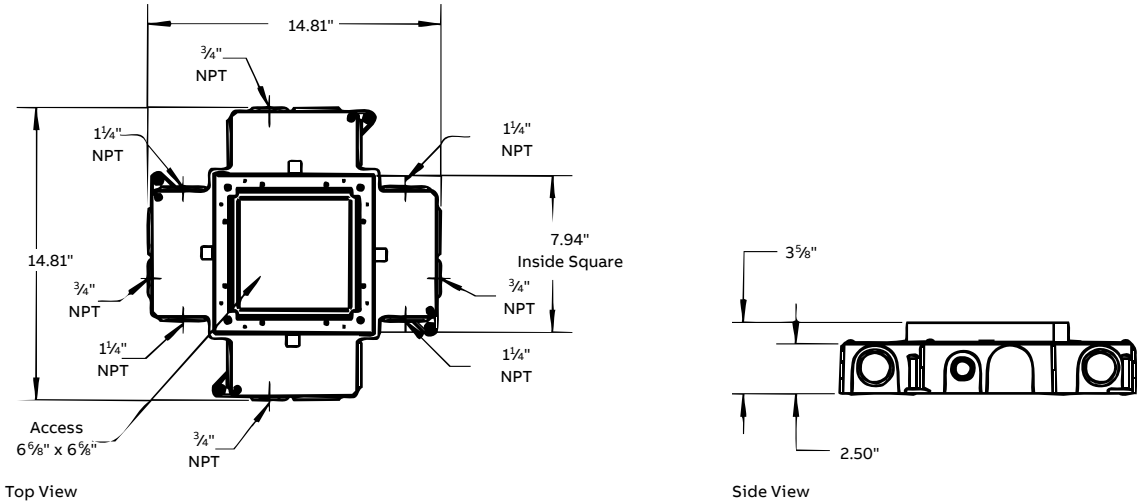

## Metallic covers

### 665 Series



**665-CST-M-BRS**  
Solid brass

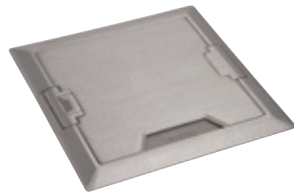

**665-CST-M-ALM**  
Solid aluminum



**665-CST-M-BLK**  
Solid aluminum, black powder coated

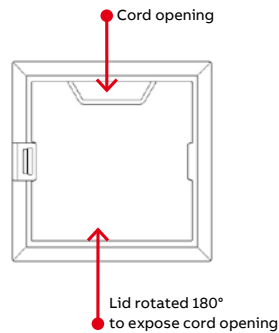
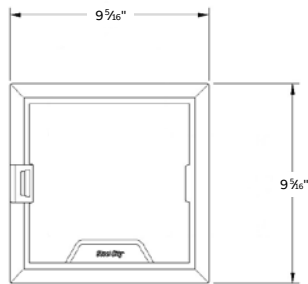

Cat. no.	Description	Load Rating (lbs.)	Std. ctn.
665-CST-M-BRS	Solid brass cover for 665 Series floor boxes	1,500	1
665-CST-M-ALM	Solid aluminum cover for 665 Series floor boxes	1,500	1
665-CST-M-BLK	Solid aluminum cover, black powder coated for 665 Series floor boxes	1,500	1
665-CST-M-BLK-CK	Solid aluminum cover, black Cerakote® coating for 665 Series floor boxes	1,500	1

Cerakote is a trademark of NIC Industries, Inc.

## Non-metallic covers

### 665 Series



**665-CST-SW-BLK**  
Black non-metallic cover

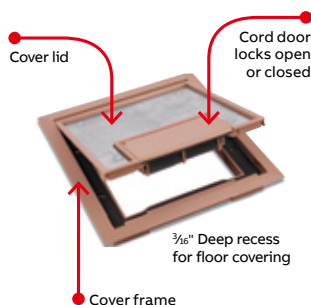

5/32" Steel top plate on lid, carpet or tile can be glued to top plate.

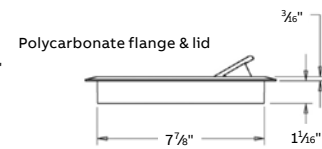
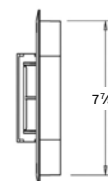
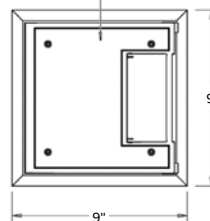

Cat. no.	Description	Load Rating (lbs.)	Std. ctn.
665-CST-SW-BLK	Non-metallic cover for 665 Series floor boxes, black	750	1
665-CST-SW-GRY	Non-metallic cover for 665 Series floor boxes, gray	750	1
665-CST-SW-BGE	Non-metallic cover for 665 Series floor boxes, beige	750	1
665-CST-SW-BRN	Non-metallic cover for 665 Series floor boxes, brown	750	1

Furnished with (4) #8-32 x 5/8" mounting screws.  
Contact ABB Technical Service for Color Chip samples.

Device plates and accessories

665 Series



**665-RP**  
Duplex plate



**665-GP**  
GFCI plate



**665-BP**  
Blank plate



**665-6RJ**  
Data plate for 6 keystone jacks



**665-WT**  
Wire tunnel feeds multiple compartments from a single conduit (one included with each 665-AV2 and 665-SC)



Cat. no.	Description	Std. ctn.
665-RP	Duplex plate for 665 Series floor boxes	4
665-GP	GFCI plate for 665 Series floor boxes	4
665-BP	Blank plate for 665 Series floor boxes	4
665-6RJ	Data plate for 665 Series floor boxes, accepts 6 keystone jacks	4
665-STEL	Telephone data plate for 665 Series floor boxes	4
665-WT	Replacement wire tunnel for 665-SC, 665-CI & 665-AV2 floor boxes	4

Each box requires (4) device plates.

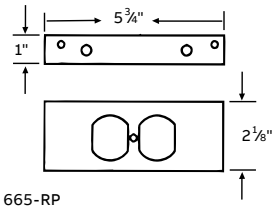

665-RP

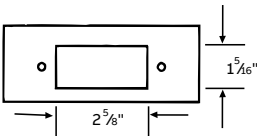

665-GP



665-BP

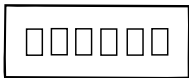

665-6RJ

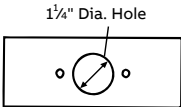

665-STEL

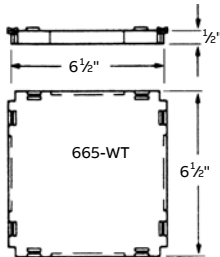

665-WT





CONCRETE APPLICATIONS

On grade floors  
flush service

Round floor boxes for power or communications

600 Series

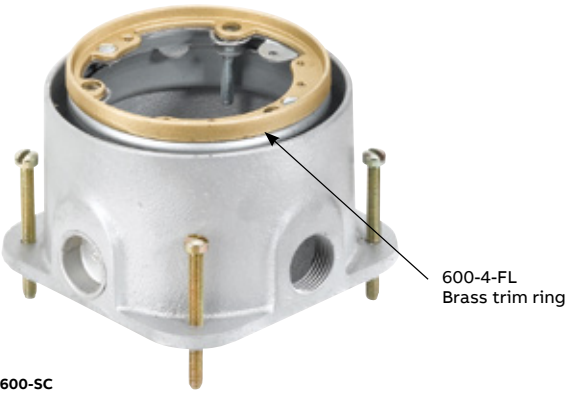

- Features – 600 Series**
- Cast iron, watertight body, fully adjustable
  - Painted silver enamel inside and out for additional corrosion resistance
  - Interior and exterior leveling screws permit adjustment to meet finished floor
  - Shipped complete with expendable cap to prevent ingress of concrete during pour
  - 3/4" threaded conduit openings are standard
  - Uses P60 Series MopTite® covers and carpet plate, see page 24

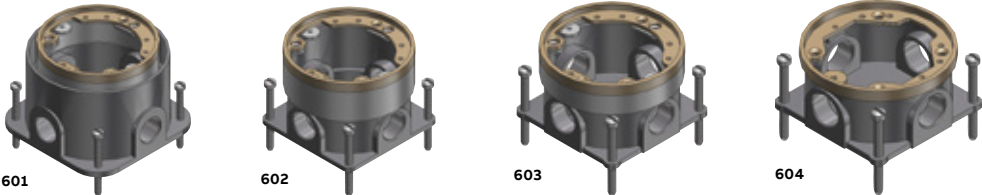

Cat. no.	Description	Std. ctn.
600-SC	Cast-iron floor box 3/4" conduit tapping	4
600-AL-SC	Cast-iron floor box 3/4" conduit tapping with aluminum trim ring	4
600-1-SC	Cast-iron floor box 1" conduit tapping	4
600-2-SC	Cast-iron floor box 2" conduit tapping	4
601-1/2-SC	Cast-iron floor box 1/2" conduit tapping	4
601-AL-SC	Cast-iron floor box 3/4" conduit tapping with aluminum trim ring	4
601-SC	Cast-iron floor box 3/4" conduit tapping	4
601-1	Cast-iron floor box 1" conduit tapping	4
601-1-1/4	Cast-iron floor box 1 1/4" conduit tapping	4
602-SC	Cast-iron floor box 3/4" conduit tapping	4
602-AL-SC	Cast-iron floor box 3/4" conduit tapping with aluminum trim ring	4
602-1	Cast-iron floor box 1" conduit tapping	4
603-SC	Cast-iron floor box 3/4" conduit tapping	4
603-AL-SC	Cast-iron floor box 3/4" conduit tapping with aluminum trim ring	4
604-SC	Cast-iron floor box 3/4" conduit tapping	4
604-AL-SC	Cast-iron floor box 3/4" conduit tapping with aluminum trim ring	4
600-4-FL	Trim ring brass	4
600-4-FL-AL	Trim ring aluminum	4

P-60 Covers sold separately.



Round floor boxes for power or communications

600 Series



Features – 600 Series

- Cast iron, watertight body, fully adjustable
- Painted silver enamel inside and out for additional corrosion resistance
- Interior and exterior leveling screws permit adjustment to meet finished floor
- Shipped complete with expendable cap to prevent ingress of concrete during pour
- 3/4" threaded conduit openings are standard
- Uses P60 Series MopTite® covers and carpet plate, see page 24

Engineering data



Cat. no.	Dimensions (in.)			Before pour adj. (in.)	After pour adj. (in.)	Maximum capacity kos (cu. in.)	Conduit hubs	Conduit KOs (in.)	
	A	B	C					Sides	Bottom
600-SC	4 1/4	4 1/4	5 1/8	2 1/2	1 5/16	64	3/4	—	—
600-1-SC	4 1/4	4 1/4	5 1/8	2 1/2	1 5/16	64	1	—	—
600-1-1/4AL	4 1/4	4 1/4	5 1/8	2 1/2	1 5/16	64	1 1/4	—	—
600-2-SC	4 1/4	4 1/4	5 1/8	2 1/2	1 5/16	64	2	—	—
601-SC	4 1/4	3 9/16	5 1/8	2 1/2	1 5/16	56	3/4	—	—
601-1	4 1/4	3 9/16	5 1/8	2 1/2	1 5/16	56	1	—	—
601-1-1/4	4 1/4	3 9/16	5 1/8	2 1/2	1 5/16	56	1 1/4	—	—
602-SC	4 1/4	3 1/32	4	2 1/2	1 5/16	36	3/4	—	—
602-1	4 1/4	3 1/32	4	2 1/2	1 5/16	36	3/4	—	—
603-SC	4 1/4	2 1/2	4	2 1/2	1 1/16	27	3/4	—	—
604-SC	4 1/4	2	4	1 1/2	—	15	3/4	—	—

Use P-60 Series covers and carpet plates.  
Wiring Device: Duplex, single or voice/data plates.

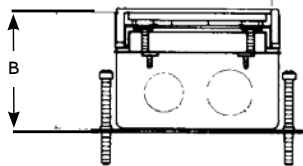
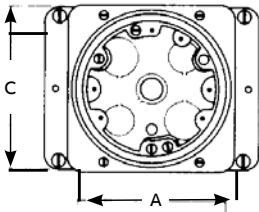

MopTite® carpet plates

600 Series

- 01 P-60-3/4-2-CACP
- Polished brass finish
  - Integrated carpet plate and 3/4"-2" floor plate in one unit
  - Furnished complete with sealing gasket and 8-32 x 1" brass screws
  - 5 3/4" outside diameter



01

- 02 P-60-CP
- Polished brass finish
  - Furnished complete with 8-32 x 1" brass screws
  - For brushed aluminum, add AL after catalog number



02



03

- 03 P-60-LCP
- Translucent polycarbonate
  - Textured finish



04

- 04 P-60-CACP
- Polished-brass finish
  - Integrated carpet plate and duplex floor plate in one unit



05

- 05 P-60-CACP-GFCI
- Furnished complete with sealing gasket and 8-32 x 1" brass screws
  - 5 3/4" outside diameter



Cat. no.	Description	Std. ctn.
P-60-CP	Brass carpet plate, 5 11/16" diameter	4
P-60-CP-AL	Aluminum carpet plate	4
P-60-LCP	Polycarbonate carpet plate, 5 3/8" diameter	4
P-60-CACP	Brass one-piece carpet cover plate	4
P-60-CACP-AL	Aluminum one-piece carpet plate	4
P-60-3/4-2-CACP	Brass one-piece carpet plate with 3/4"-2" plugs	4
P60-3/4-2-CACP-AL	Aluminum one-piece carpet plate with 3/4"-2" plugs	4
P60-CACP-GFCI	Brass one-piece carpet plate for GFCI devices	4
P60-CACP-GFCI-AL	Aluminum one-piece carpet plate for GFCI devices	4

MopTite® Covers exceed UL/CSA scrubwater exclusion requirements.

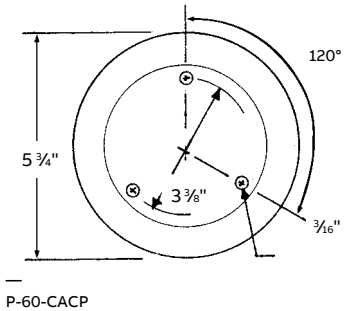

## MopTite® cover plates

### 600 Series

#### Features and benefits:

- Polished finish
- Furnished complete with sealing gasket and 8-32 x  $\frac{7}{16}$ " screws
- 4" outside diameter



**P-60-1/2**  
 $\frac{1}{2}$ " N.P.S. plug size



**P-60-3/4**  
 $\frac{3}{4}$ " N.P.S. plug size



**P-60-1**  
1" N.P.S. plug size



**P-60-1-1/4**



**P-60-2\***  
2" dia. plug size



**P-60-2-5/8\***  
 $2\frac{5}{8}$ " dia. plug size

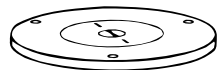

**P-60-1/2-2\***  
 $\frac{1}{2}$ " & 2" dia. plug size

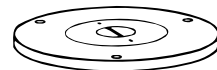

**P-60-3/4-2\***  
 $\frac{3}{4}$ " & 2" dia. plug size



**P-60-DR\***  
Duplex liftlid



**P-60-DU\***  
Duplex  $1\frac{7}{16}$ " plugs



**P-60-DS\***  
Hinged lift lids

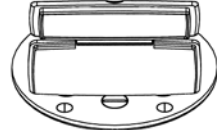

**P-60-GFCI\***  
GFCI liftlid

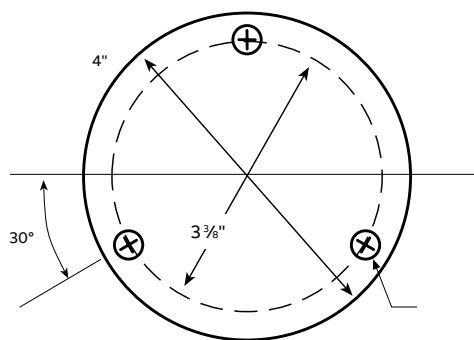

Cat. no.	Description	Std. ctn.
P-60-1/2	Brass cover plate $\frac{1}{2}$ " NPS plug size	4
P-60-1/2-AL	Aluminum cover plate $\frac{1}{2}$ " NPS plug size	4
P-60-3/4	Brass cover plate $\frac{3}{4}$ " NPS plug size	4
P-60-3/4-AL	Aluminum cover plate $\frac{3}{4}$ " NPS plug size	4
P-60-1	Brass cover plate 1" NPS plug size	4
P-60-1-AL	Aluminum cover plate 1" NPS plug size	4
P-60-1-1/4	Brass cover plate $1\frac{1}{4}$ " NPS plug size	4
P-60-1-1/4-AL	Aluminum cover plate $1\frac{1}{4}$ " NPS plug size	4
P-60-2	Brass cover plate 2" diameter plug size	4
P-60-2-AL	Aluminum cover plate 2" diameter plug size	4
P-60-2-5/8	Brass cover plate $2\frac{5}{8}$ " diameter plug size	4
P-60-2-5/8-AL	Aluminum cover plate $2\frac{5}{8}$ " diameter plug size	4
P-60-1/2-2	Brass cover plate $\frac{1}{2}$ "-2" diameter plug size	4
P-60-1/2-2-AL	Aluminum cover plate $\frac{1}{2}$ "-2" diameter plug size	4
P-60-3/4-2	Brass cover plate $\frac{3}{4}$ "-2" diameter plug size	4
P-60-3/4-2-AL	Aluminum cover plate $\frac{3}{4}$ "-2" diameter plug size	4
P-60-DR	Brass cover with duplex lift lid	4
P-60-DS	Brass cover for duplex with individual lift lids	4
P-60-DS-AL	Aluminum cover for duplex with individual lift lids	4
P-60-DU	Brass cover plate with two $1\frac{7}{16}$ " plugs for duplex	4
P-60-DU-AL	Aluminum cover with two $1\frac{7}{16}$ " plugs for duplex	4
P-60-GFCI	Brass cover plate for GFCI devices	4
P-60-GFCI-AL	Aluminum cover plate for GFCI devices	4

MopTite® Covers exceed UL/CSA scrubwater exclusion requirements.



Floor boxes for single short-strap receptacles or communications

78 Series

**Service fitting application**  
78 Series Floor Boxes provide flush service for power or communications and data. They can be used for either carpet or tile applications.

- 78 Series – features and benefits:**
- Cast iron, watertight body, semi-adjustable
  - Painted silver enamel inside and out for additional corrosion resistance
  - Exterior leveling screws and threaded vertical adjusting ring permit adjustment to meet finish floor
  - Shipped complete with expandable cap to prevent ingress of concrete during pour
  - ¾" threaded conduit openings
  - Uses P90 Series MopTite® covers

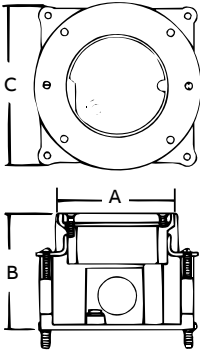

78 Series



Cat. no.	Description	Std. ctn.
78SC	Cast-iron single-gang floor box with ¾" conduit tapping	4
78-S	Cast-iron single-gang floor box (shallow)	4

Engineering Data



Cat. no.	Dimensions (in.)			Before pour adj. (in.)	After pour adj. (in.)	Maximum capacity (cu. in.)	Standard conduit tapping (in.)
	A	B	C				
78SC	3	2 <sup>13</sup> / <sub>16</sub>	3 <sup>7</sup> / <sub>8</sub>	2 <sup>1</sup> / <sub>2</sub>	¾	24	¾
78-S	3	2 <sup>5</sup> / <sub>8</sub>	3 <sup>7</sup> / <sub>8</sub>	1 <sup>1</sup> / <sub>2</sub>	¾	20	¾

Cat. no.	Maximum conduit tapping (in.)		Conduit KOs (in.)		Covers and Carpet Plates	Wiring device
	w/bushing	w/o bushing	Sides	Bottom		
78SC	¾	1	—	—	P90 series	Sing. short, strap rec.
78-S	¾	1	—	—	P90 series	Sing. short, strap rec.

## MopTite® cover plates

### 78 Series



**P-90-3/4-AL**  
¾" N.P.S. plug



**P-90-1-AL**  
1" N.P.S. plug



**P-90-1-1/4**  
1¼" N.P.S. plug

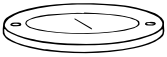

**P-90-2-AL\***  
2" dia. plug

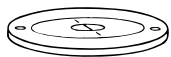

**P-90-1/2-2\***  
½" & 2" dia. plugs

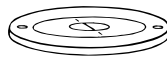

**P-90-3/4-2\***  
¾" & 2" dia. plugs

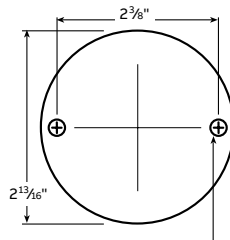

#### Features and benefits:

- Polished-brass finish
- Furnished complete with sealing gasket and 6-32 x ½" screws
- 2 13/16" outside diameter



Cat. no.	Description	Finish	Std. Ctn.
P-90-3/4-AL	Cover plate ¾" NPS plug	Aluminum	4
P-90-1-AL	Cover plate 1" NPS plug	Aluminum	4

MopTite® Covers exceed UL/CSA watertight requirements.  
\*Also includes steel seating plates for receptacles.

Cat. no.	Description	Finish	Std. Ctn.
P-90-1-1/4-AL	Cover plate 1¼" NPS plug	Aluminum	4
P-90-2-AL	Cover plate 2" UN plug	Aluminum	4
P-90-1/2-2	Cover plate ½" & 2" plug	Brass	4
P-90-3/4-2	Cover plate ¾" & 2" plug	Brass	4
P-90-3/4-2-AL	Cover plate ¾" & 2" plug	Aluminum	4

## Accessories

### 78 Series

- 15-Amp, 125-Volt, NEMA grounding type
- Mounted on steel seating plate
- For use with 2" diameter-opening floor plate



**478-G-12**



Cat. no.	Description	Std. ctn.
478-G-12	15-Amp 125-Volt NEMA grounding receptacle	4

## Carpet plate

### 78 Series

- Polished-brass finish
- Furnished complete with 6-32 x 1" brass flathead screws and gasket
- Threaded 2-20UN-2B to accept 694 plug
- 3 3/8" O.D. with 5/8" flange

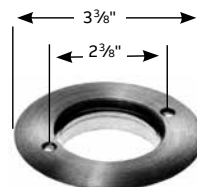

Cat. no.	Description	Finish	Std. ctn.
P-90-CP	Carpet plate	Brass	4

Will not accept P90 covers. Will accept 694 threaded plug, see page 131.

Floor boxes for single short-strap receptacles or communications

671 and 672 Series

671 and 672 Series floor boxes provide flush service for power or communications and data. They can be used in either wood or concrete floors and are suitable for carpet, tile or wood applications.

- Features and benefits:**
- Cast iron, watertight, non-adjustable
  - Painted silver enamel inside and out for additional corrosion resistance
  - **For use in wood or concrete floors**
  - 1/2" and 3/4" threaded conduit openings; uses P67 Series covers
  - Cat. no. 672 is the 671 floor box with factory-mounted 15-ampere, 125-volt, NEMA grounding receptacle and P67-2 MopTite® cover plate



671SC



672

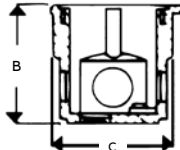
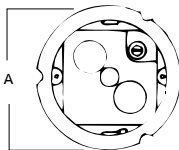

Cat. no.	Dimensions (in.)			Maximum capacity (cu. in.)	Standard conduit tapping	Maximum conduit tapping (in.)		Conduit KOs (in.)				Covers/ carpet plates	Wiring Device	Std. Ctn
	A	B	C			w/bushing	w/o bushing	Sides	Bottom	Sides	Bottom			
671SC	3 1/2	3	2 31/32	13	(2)-3/4"	3/4	3/4	(2) 1/2	(2) 1/2	(2) 3/4	—	P67 Series	Sing. short strap rec	4
672	3 1/2	3 3/16	2 31/32	13	(4)-1/2"	3/4	3/4	(2) 1/2	(2) 1/2	(2) 3/4	—	P67 Series	Sing. short strap rec	4

MopTite® Covers exceed UL/CSA watertight requirements.

MopTite® Plates

671 and 672 Series



P-67-1/2  
1/2" N.P.S. plug



P-67-3/4  
3/4" N.P.S. plug



P-67-1  
1" N.P.S. plug

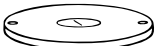

P-67-1-1/4\*  
1 1/4" N.P.S. plug



P-67-2  
2" dia. plug



P-67-1/2-2\*  
1/2" & 2" dia. plugs



P-67-3/4-2\*  
3/4" & 2" dia. plugs

- Polished brass finish
- Furnished complete with sealing gasket and 6-32 x 1/2" screws
- 3 1/2" outside diameter

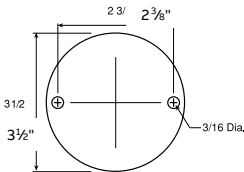

\*Also includes seating plate for receptacle.



Cat. no.	Description	Finish	Std. ctn.
P-67-1/2	Cover plate with 1/2" NPS plug	Brass	4
P-67-3/4	Cover plate with 3/4" NPS plug	Brass	4
P-67-3/4-AL	Cover plate with 3/4" NPS plug	Aluminum	4
P-67-1	Cover plate with 1" NPS plug	Brass	4
P-67-1-AL	Cover plate with 1" NPS plug	Aluminum	4

MopTite® Covers exceed UL/CSA scrubwater exclusion requirements. For plug replacement, see page 131.

Cat. no.	Description	Finish	Std. ctn.
P-67-1-1/4	Cover plate with 1 1/4" NPS plug	Brass	4
P-67-2	Cover plate with 2" UN thread plug	Brass	4
P-67-2-AL	Cover plate with 2" UN thread plug	Aluminum	4
P-67-1/2-2	Cover plate with 1/2" & 2" plug	Brass	4
P-67-3/4-2	Cover plate with 3/4" & 2" plug	Brass	4

**Carpet plates**

671 and 672 Series



694 Plug

**Features and benefits:**

- Polished-brass finish
- Furnished complete with 6-32 x 1"-long brass flathead screws and gasket
- 3 3/8" outside diameter



Cat. no.	Description	Std. ctn.
P-90-CP	Carpet plate – Brass	4

Will not accept P-67 covers, will accept threaded plug, see page 131.

**Accessories**

671 and 672 Series



P-67-F  
Edge ring



478-G-12  
Short strap receptacle

**Features and benefits:**

- Use brass edge ring for neat appearance when non-adjustable floor box is installed in concrete
- Edge ring has 3 3/4" OD and adds 3/8" to floor box height
- 15-amp, 125-volt, NEMA grounding type
- Mounted on steel seating plate
- For use with 2" diameter opening floor plate



Cat. no.	Description	Std. ctn.
P-67-F	Brass edge ring for concrete	4
478-G-12	15-Amp, 125-Volt NEMA grounding receptacle	4

## Multiple-gang floor boxes for power and communications

### 640 and 840SC Series

640 and 840 Series floor boxes provide flush service for power, communications and data. Multiple-gang boxes enable the user to place high- and low-voltage in a single floor box.

Floor boxes up to four-gangs are available.

640 and 840 Series boxes can be used for either carpet or tile applications.

#### 640 Series – features and benefits:

- Cast iron, watertight body, fully adjustable
- Painted silver enamel inside and out for additional corrosion resistance
- Interior and exterior leveling screws permit adjustment to finished floor
- Removable partitions for large capacity requirements on 2-, 3- and 4-gang
- Shipped complete with expendable cap to prevent ingress of concrete during pour
- $\frac{3}{4}$ " threaded conduit openings are standard
- Uses P64 Series MopTite® covers (one cover per gang)

#### 840SC Series – features and benefits

- Cast iron, watertight body, semi-adjustable
- Painted silver enamel inside and out for additional corrosion resistance
- Exterior leveling screws for adjustment to finished floor
- Removable partitions for large capacity requirements on 2- and 3-gang
- Shipped complete with expendable cap to prevent ingress of concrete during pour
- $\frac{3}{4}$ " threaded conduit openings are standard
- Uses P64 Series MopTite® covers (one cover per gang)

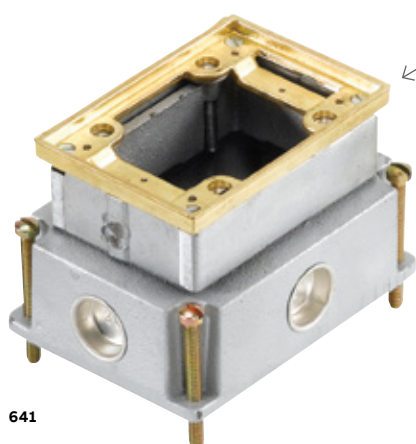

641

Trim ring SP-641-FL is the replacement part number (1 brass trim ring is included).

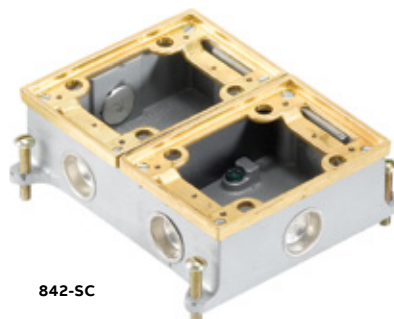

842-SC

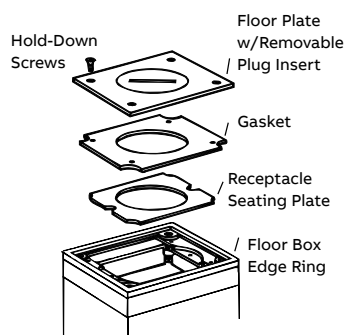

#### Features and benefits:

- Polished brass finish
- Furnished complete with sealing gasket and 8-32 x 1" screws
- 3" x 4½" outside dimension
- All covers meet MopTite® requirements



## Multiple-gang floor boxes for power and communications

### 640 and 840SC Series

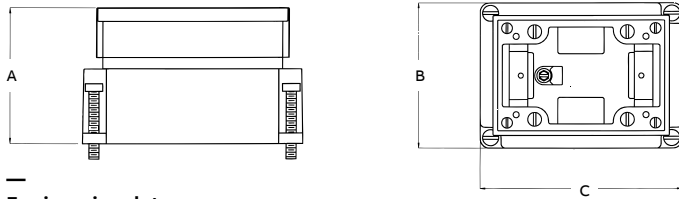

Engineering data

Cat. no.	Dimensions (in.)			Before pour adj. (in.)	After pour adj. (in.)
	A	B	C		
641	3 <sup>5</sup> / <sub>8</sub>	4	5 <sup>1</sup> / <sub>2</sub>	2 <sup>1</sup> / <sub>2</sub>	5 <sup>5</sup> / <sub>8</sub>
642	3 <sup>5</sup> / <sub>8</sub>	7	5 <sup>1</sup> / <sub>2</sub>	2 <sup>1</sup> / <sub>2</sub>	5 <sup>5</sup> / <sub>8</sub>
643	3 <sup>5</sup> / <sub>8</sub>	10	5 <sup>1</sup> / <sub>2</sub>	2 <sup>1</sup> / <sub>2</sub>	5 <sup>5</sup> / <sub>8</sub>
841-SC	2	4	5 <sup>1</sup> / <sub>2</sub>	1 <sup>1</sup> / <sub>2</sub>	—
842-SC	2	7	5 <sup>1</sup> / <sub>2</sub>	1 <sup>1</sup> / <sub>2</sub>	—
843-SC	2	10	5 <sup>1</sup> / <sub>2</sub>	1 <sup>1</sup> / <sub>2</sub>	—

Cat. no.	Number of gangs	Maximum capacity (cu. in.)	Conduit hubs (in.)
641	1	35	3/4
642	2	37 per gang	3/4
643	3	37 per gang	3/4
841-SC	1	15	3/4
842-SC	2	16.5 per gang	3/4
843-SC	3	16.5 per gang	3/4

Use P64 Series covers and carpet plates.

\*Additional hub sizes available — see next page.



## Floor boxes

### 640 and 840SC Series

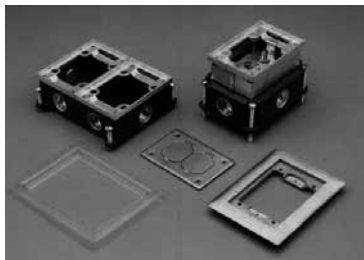

Cat. no.	Description	Std. ctn.
641	Cast-iron single-gang floor box with 3/4" conduit hubs	4
641-AL	Cast-iron single-gang floor box with 3/4" conduit hubs & aluminum trim	4
641-1	Cast-iron single-gang floor box with 1" conduit hubs	4
SP-641-1-AL	Cast-iron single-gang floor box with 1" conduit hubs & aluminum trim	4
642	Cast-iron two-gang floor box with 3/4" conduit hubs	2
642-AL	Cast-iron two-gang floor box with 3/4" conduit hubs & aluminum trim	2
642-1	Cast-iron two-gang floor box with 1" conduit hubs	2
SP-642-1-AL	Cast-iron two-gang floor box with 1" conduit hubs & aluminum trim	2
643	Cast-iron three-gang floor box with 3/4" conduit hubs	1
643-AL	Cast-iron three-gang floor box with 3/4" conduit hubs & aluminum trim	1
SP-643-1	Cast-iron three-gang floor box with 1" conduit hubs	1
SP-643-1-AL	Cast-iron three-gang floor box with 1" conduit hubs & aluminum trim	1
841-SC	Shallow cast-iron single-gang floor box with 3/4" conduit hubs	4
841-AL	Shallow cast-iron single-gang floor box with 3/4" conduit hubs & aluminum trim	4
842-SC	Shallow cast-iron two-gang floor box with 3/4" conduit hubs	2
842-AL-SC	Shallow cast-iron two-gang floor box with 3/4" conduit hubs & aluminum trim	2
843-SC	Shallow cast-iron three-gang floor box with 3/4" conduit hubs	1
843-AL-SC	Shallow cast-iron three-gang floor box with 3/4" conduit hubs & aluminum trim	1

Boxes supplied with brass tile trim unless otherwise specified.

## MopTite® cover plates

### 640 and 840 Series

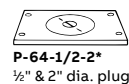
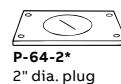
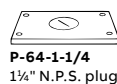
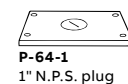
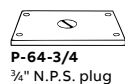
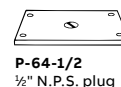
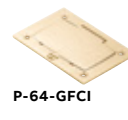
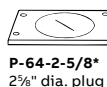
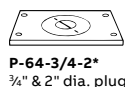
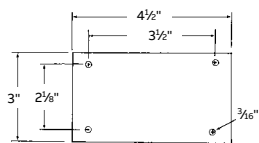

\*Also includes seating plate for receptacle like others.



Cat. no.	Description	Finish	Std. ctn.
P-64-1/2	Cover plate 1/2" NPS plug	Brass	4
P-64-3/4	Cover plate 3/4" NPS plug	Brass	4
P-64-3/4-AL	Cover plate 3/4" NPS plug	Aluminum	4
P-64-1	Cover plate 1" NPS plug	Brass	4
P-64-1-AL	Cover plate 1" NPS plug	Aluminum	4
P-64-1-1/4	Cover plate 1 1/4" NPS plug	Brass	4
P-64-1-1/4-AL	Cover plate 1 1/4" NPS plug	Aluminum	4
P-64-2	Cover plate 2" UN plug	Brass	4
P-64-2-AL	Cover plate 2" UN plug	Aluminum	4
P-64-1/2-2	Cover plate 1/2" & 2" UN plug	Brass	4

MopTite® Covers exceed UL/CSA scrubwater exclusion requirements.  
For replacement plug see page 131.

Cat. no.	Description	Finish	Std. ctn.
P-64-1/2-2-AL	Cover plate 1/2" & 2" UN plug	Aluminum	4
P-64-3/4-2	Cover plate 3/4" & 2" UN plug	Brass	4
P-64-3/4-2-AL	Cover plate 3/4" & 2" UN plug	Aluminum	4
P-64-DS	Cover plate duplex Lift lids	Brass	4
P-64-DS-AL	Cover plate duplex Lift lids	Aluminum	4
P-64-2-5/8	Cover plate 2 5/8" UN plug	Brass	4
P-64-2-5/8-AL	Cover plate 2 5/8" UN plug	Aluminum	4
P-64-DU	Cover plate duplex 1 1/8" plugs	Brass	4
P-64-DU-AL	Cover plate duplex 1 1/8" plugs	Aluminum	4
P-64-GFCI	Cover plate GFCI flip lid	Brass	4
P-64-GFCI-AL	Cover plate GFCI flip lid	Aluminum	4

## Metallic carpet plates

### 640 and 840 Series

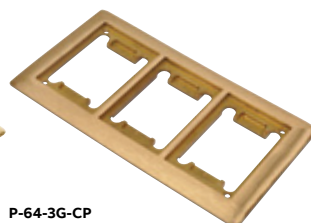
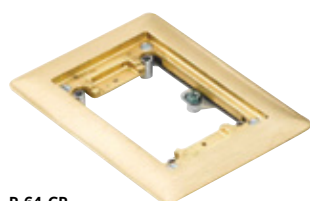

Cat. no.	Number of gangs	Outside Dimension (in.)	Material	Std. ctn.
P64-CP	1	4 5/8 x 6 1/8	Brass	4
P64-CP-AL	1	4 5/8 x 6 1/8	Aluminum	4
P64-2G-CP	2	7 5/8 x 6 1/8	Brass	4
P64-2G-CP-AL	2	7 5/8 x 6 1/8	Aluminum	4
P64-3G-CP	3	10 5/8 x 6 1/8	Brass	4
P64-3G-CP-AL	3	10 5/8 x 6 1/8	Aluminum	4

## Gaskets

### Floor plate assemblies



Cat. no.	For use with	Std. ctn.
SP650	P-64 Series floor plate assemblies	4
SP651	P-64-DU floor plate assemblies	10
SP-P64-DS-P2	P-64-DS floor plate assembly	4



CONCRETE APPLICATIONS

On or above grade floors  
recessed service





# 1-, 2- and 3-Gang

## Rectangular floor box

Carlton® rectangular floor box systems – three-way power, data and communications plus easy double- or triple-ganging, too.

Compared to metal boxes, Carlton® rectangular floor boxes cost less and install faster to save you money on every job. Three-in-one power, data and communications capability cuts installation time and cost even more, while simple two- and three-gang modularity gives you the flexibility, installation ease and cost-savings no other non-metallic boxes can match. The covers attach without the use of fasteners, providing a professional, clean installation as well as preserving the aesthetic life of the product. Take a closer look at all that our rectangular floor box systems offer you.

### Features and benefits:

- Covers require no adjusting collar – two screws ensure a flush, secure installation
- Non-metallic PVC construction, watertight gasket and corrosion-resistant hardware ensure long life and reliable performance, even in harsh and/or corrosive environments
- One consistent box depth simplifies ordering time and reduces inventory
- Saves time and money on installations with simple saw cut to floor level
- Concrete tight and suitable for any on-grade/below-grade application; concrete or wood subfloor construction approved
- Convenient cubic inch capacity markings on inside enable easy inspection
- PVC-molded ports and reducer plugs included
- Accepts ½", ¾" and 1" conduit, tubing or raceway
- Rectangular sides are drillable
- Suitable for tile and carpet applications
- Cover options include solid brass, stainless steel and non-metallic (brown, slate and caramel)
- UL/CSA scrubwater tested, approved for all types of finish flooring

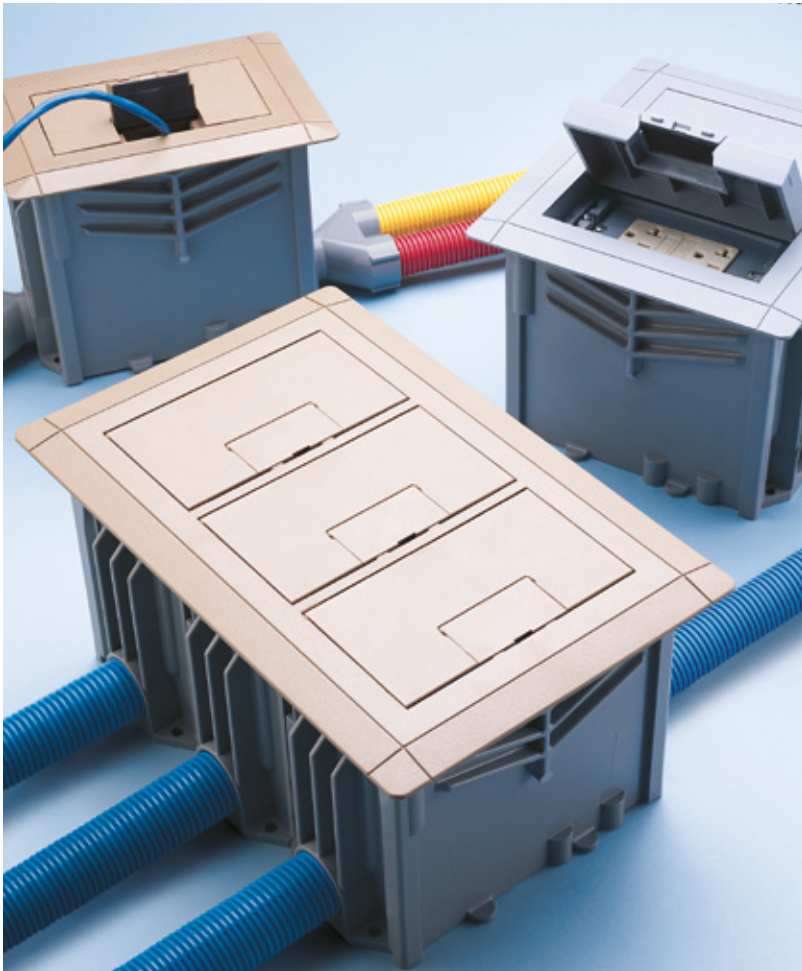



Gangable rectangular  
Floor box



**Features and benefits:**  
With our rectangular boxes, one SKU is all you ever need. Simply remove appropriate sides and slide boxes together to create two- or three-gang boxes for unique on-the-job flexibility.

**For wood floor applications, box must be supported from below.**



Cat. no.	Material	Size	Internal volume (cu. in.)	Min. concrete depth	Hubs (In.)	Reducer plugs (In.)	Std. ctn.	Std. Wt. (lbs.)
E976RFB	PVC	1-Gang	97.4 (16.8 per inch of depth)	3½	(2) 1	(2) 1 x ¾ (2) ¾ x ½	3	6.92

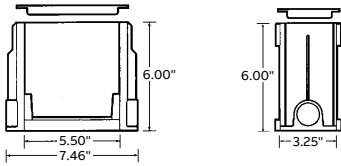

Activation  
Kit



Activation kit provides components to accommodate all standard power, data and communications devices, plus a divider to separate power from data and communications – all in a single SKU. Device yokes can be adjusted to store excess cord in the box.

Requires one kit per gang.



Cat. no.	Material	Std. ctn.	Std. Wt. (lbs.)
E976AK2	PVC	3	2.47

1-, 2- and 3-gang non-metallic

Floor box covers

On-the-job flexibility extends to our rectangular box covers. Each one-, two- or three-gang cover is suitable for any wiring application and can be used with any floor surface. Non-metallic covers are even field-reversible for tile or carpet. Doubledoor feature enables easy access to the device and helps keep stray cords organized.

Carlon® Rectangular Floor Box Covers do not require a separate carpet flange. The carpet flange is part of the cover and may be removed for tile application.

- Features and benefits:**
- High-impact resistant thermoplastic
  - Field reversible for tile or carpet
  - Gasketed for a watertight seal
  - Double-door design
  - For tile and carpet applications
  - UL/CSA scrubwater tested

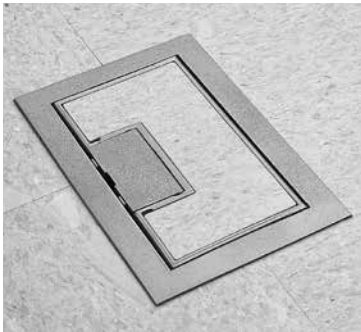
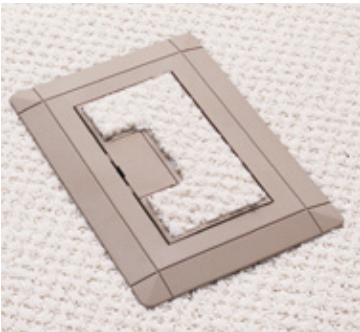

Cat. no.	Size	Color	Carpet flange	Dimensions (w x L) (In.)	Std. ctn.	Std. Wt. (lbs.)
E9761B	One-Gang	Brown	Included	7.13 x 5.00	3	1.7
E9762B	Two-Gang	Brown	Included	7.13 x 8.25	9	8.5
E9763B	Three-Gang	Brown	Included	7.13 x 11.50	6	7.5
E9761C	One-Gang	Caramel	Included	7.13 x 5.00	3	1.7
E9762C	Two-Gang	Caramel	Included	7.13 x 8.25	9	8.5
E9763C	Three-Gang	Caramel	Included	7.13 x 11.50	6	7.5
E9761S	One-Gang	Slate	Included	7.13 x 5.00	3	1.7
E9762S	Two-Gang	Slate	Included	7.13 x 8.25	9	8.5
E9763S	Three-Gang	Slate	Included	7.13 x 11.50	6	7.5

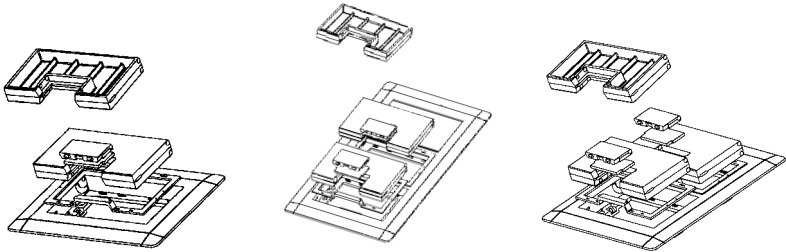

1-, 2- and 3-gang solid brass and  
Stainless steel floor box covers

Carlton® brass and stainless steel rectangular floor box covers add a classic touch to all floor box installations, and are particularly suited for use in high-traffic areas because of the resistance to wear. The gasket gives a watertight seal, and the light lacquer finish provides extra protection.

Features and benefits:

- Rugged construction
- Coated with a light lacquer finish for extra protection
- Covers include a cord door
- Gasketed for watertight applications
- Accepts single, duplex, GFCI and low-voltage receptacles
- For tile and carpet applications
- UL/CSA scrubwater tested

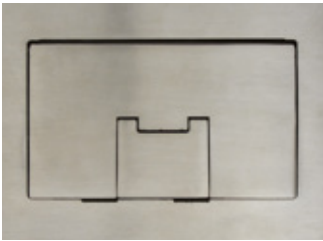
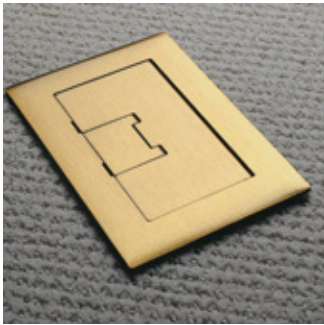

Cat. no.	Size	Color	Dimensions (in.)	Std. ctn.	Std. Wt. (lbs.)
E9761BR	One-gang	Brass	7.13 x 5	3	6.8
E9762BR	Two-gang	Brass	7.13 x 8.25	3	9.9
E9763BR	Three-gang	Brass	7.13 x 11.5	3	12.1
E9761SS	One-gang	Stainless steel	7.13 x 5	3	7.4
E9762SS	Two-gang	Stainless steel	7.13 x 8.25	3	11.6
E9763SS	Three-gang	Stainless steel	7.13 x 11.5	3	17.2

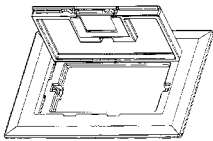

One-gang

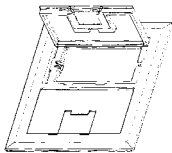

Two-gang

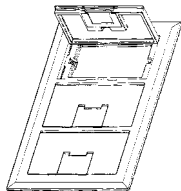

Three-gang

# Recessed service box

## 68R Series for use with 68-P floor box

— 01 Use a Steel City® round PVC floor box, catalog number 68-P (purchased separately) See page 44

— 02 Concrete applications

— 03 Lid closes flush with the floor, even with cords plugged in

— 04 Power and communications wood sub-floor/raised floor applications

Plug in power and communication cords, and then close the lid to hide unsightly plugs and receptacles below the floor.

### Features and benefits:

- Unique cover provides aesthetic recessed service with cost-effective box options for concrete, wood sub-floor and raised-floor applications
- Lid can be rotated to expose a small opening for cords, enabling the lid to close flush with the floor while in use

- Cover accepts one duplex or GFCI receptacle – no special device plates required (receptacle purchased separately)
- Cover accepts up to two communications jacks – includes one 2-port keystone data plate and one blank data plate for custom cut-outs or power-only applications (communications jacks purchased separately)
- Non-metallic covers are available in black, gray, beige and brown. Black covers are available with an optional brass or aluminum flange
- Two set screws lock the cover in place – no gluing required



— 01

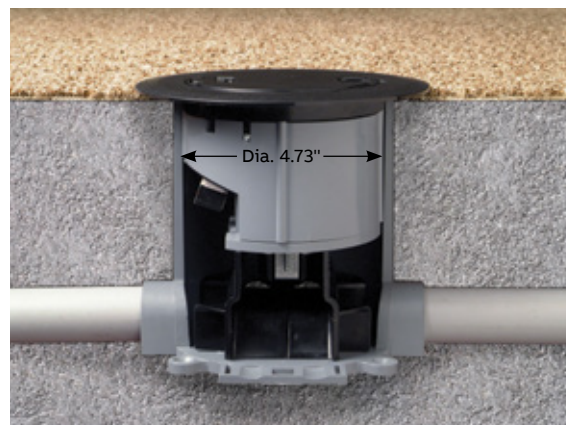

— 02



— 03



— 04

Recessed covers

68R Series

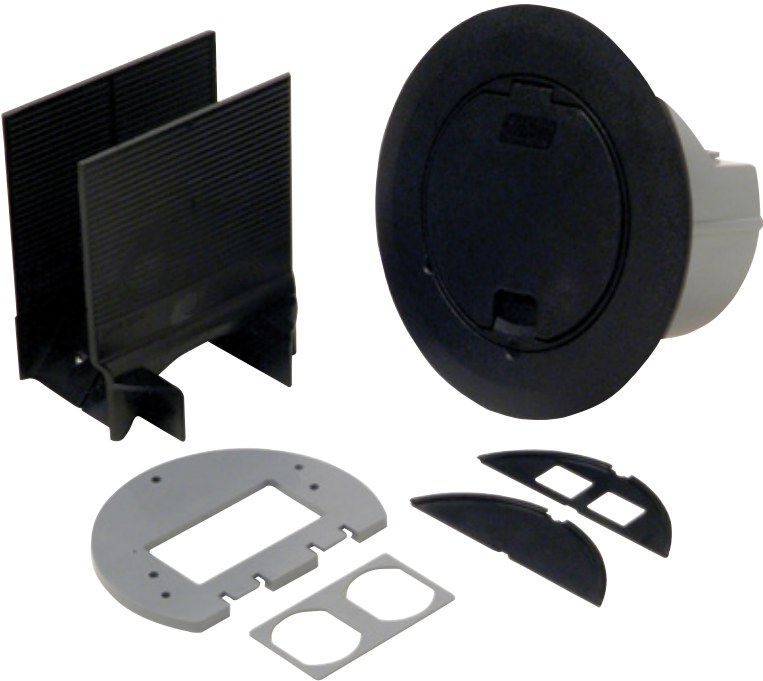

Features and benefits:

- Cover assembly
- Receptacle mounting plate
- Duplex receptacle insert
- 2-port keystone data plate
- Blank data plate
- Voltage divider



Device not included. Cover is 6¾ in. dia.

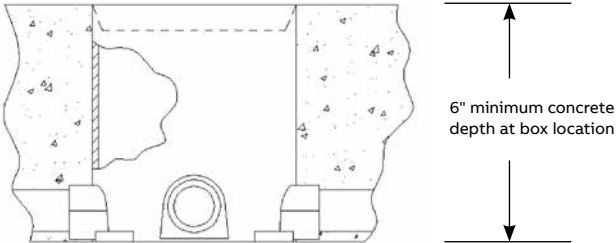

**Important application note:**  
When using the 68R recessed cover with the 68-P floor box for concrete applications, the entire box depth (6") is required. Prior to concrete pour, level the top of the box with the screed line of the concrete.



Cat. no.	Description	Std. ctn.
68R-CST-BLK	Non-metallic recessed floor box cover kit, black	4
68R-CST-GRY	Non-metallic recessed floor box cover kit, gray	4
68R-CST-BGE	Non-metallic recessed floor box cover kit, beige	4
68R-CST-BRN	Non-metallic recessed floor box cover kit, brown	4
68R-CST-BRS	Non-metallic recessed floor box cover kit, black with brass flange	4
68R-CST-ALM	Non-metallic recessed floor box cover kit, black with aluminum flange	4
68-P	Round PVC floor box for concrete applications	8

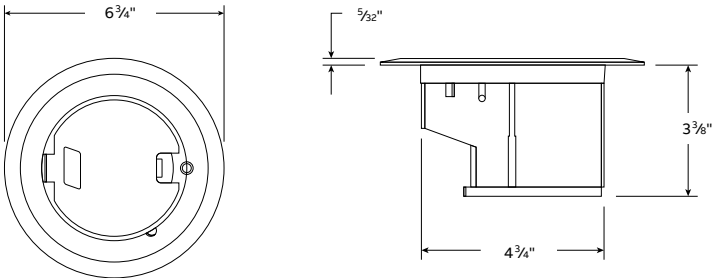



CONCRETE APPLICATIONS

On or above grade floors  
flush service



Carlon® round floor box systems

Three-way versatility for power, data and communications

Carlon® round floor boxes give you the same cost-saving advantages over metal boxes as our rectangular boxes. By combining power, data and communications in the same box, you can dramatically reduce your installation time and cost compared to other non-metallic boxes. In addition, multi-use covers mean fewer SKUs to deal with and greater jobsite flexibility to increase your savings further. Take a closer look at all their advantages.

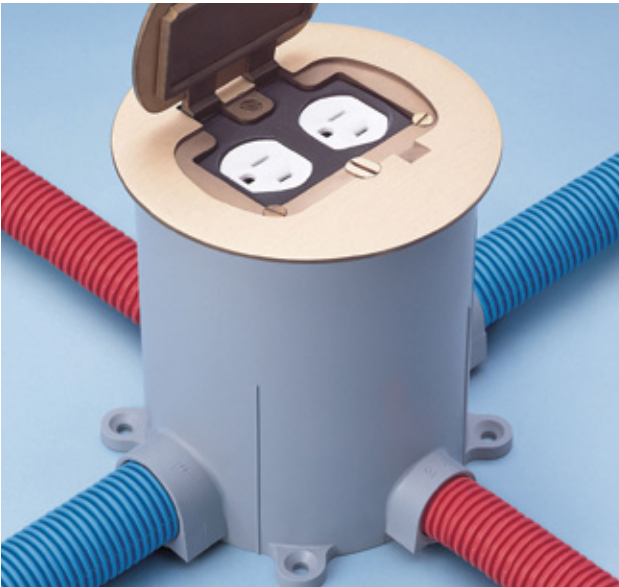

Features and benefits:

- Non-metallic PVC construction, watertight gasket and corrosion-resistant hardware ensure long life and reliable performance, even in harsh and/or corrosive environments
- Covers are available for a variety of applications
- The same box depth simplifies ordering and reduces inventory
- Suitable for tile and carpet applications
- Cover options include: brass, stainless steel and non-metallic (ivory, caramel, taupe, slate and brown)
- Concrete tight and suitable for any on-grade/ below-grade application; concrete or wood floor construction approved
- Y-connector (E972Y) enables you to feed parallel runs of 3/4" conduit or to feed in/out from the same side for increased wiring flexibility and faster installation
- PVC-molded ports and reducer plugs included
- Accepts 1/2", 3/4" and 1" conduit, tubing or raceway
- UL/CSA scrubwater tested, approved for all types of finish flooring

**Round floor box** - Carlon® round floor boxes enable various thicknesses of concrete pours. Trim out is easy – just use a handsaw to cut off box at desired height to accommodate carpet, tile or other flooring. Carlon® leveling ring guarantees a level top every time, even if the box is tipped slightly during the pouring process.



Cat. no.	Internal volume (cu. in.)	Min. concrete depth (in.)	Hubs (in.)	Reducer plugs (in.)	Std. ctn.	Std. Wt. (lbs.)
E971FB	90.0 (15.5 per inch of depth)	3½	(2) 1 and (2) ¾	(2) 1 x ¾ and (2) ¾ x ½	10	15.6

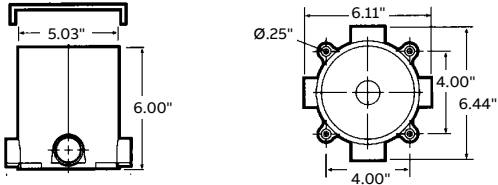

## Brass and stainless steel covers

For round floor boxes

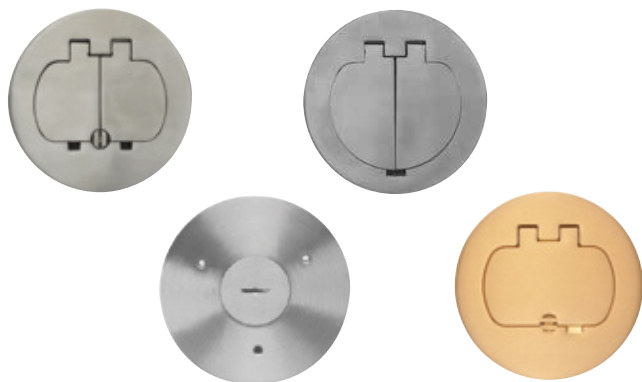

### Features and benefits:

- Screws concealed under doors
- Rugged construction
- Coated with a light lacquer finish for extra protection
- Resistance to wear – suited for high-traffic areas
- Gasketed for watertight applications
- Available in four styles – single door, two door, NPS opening and two-door dual service
- For tile and carpet applications
- UL/CSA scrubwater tested
- Cover diameter: 5½"

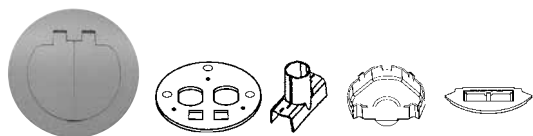

### Two-door dual service (divider kit included)

Cat. no.	Cover	Devices	Std. ctn.	Std. Wt. (lbs.)
E97BR2D	Brass	Duplex and two data ports	5	9.2
E97SS2D	Stainless steel	Duplex and two data ports	5	9.1

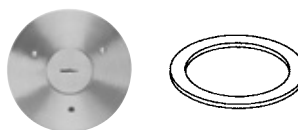

### NPS opening

Cat. no.	Cover	Devices	Std. ctn.	Std. Wt. (lbs.)
E97BRG	Brass	1½" outlet and single receptacle	5	7.5
E97SSG	Stainless steel	1½" outlet and single receptacle	5	8.1

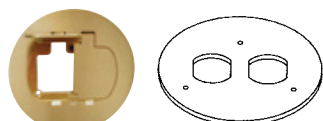

### Two door

Cat. no.	Cover	Devices	Std. ctn.	Std. Wt. (lbs.)
E97BR2	Brass	Duplex	5	7
E97SS2	Stainless steel	Duplex	5	7.7

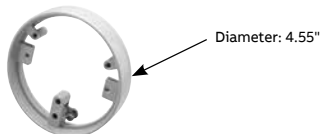

### Cover adapter ring for use with metal covers

Cat. no.	Devices	Std. ctn.	Std. Wt. (lbs.)
E97ABR2	One-piece metal cover adapter	5	9.2

Note: Carlon® metal cover adapter ring (E97ABR2) is required with these covers (sold separately).

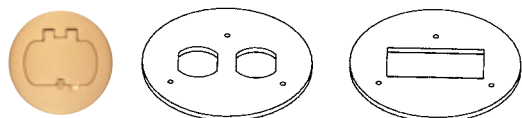

### Single door

Cat. no.	Cover	Devices	Std. ctn.	Std. Wt. (lbs.)
E97BR	Brass	GFCI and duplex	5	7
E97SS	Stainless steel	GFCI and duplex	5	7.9

## Accessories

The multi-service divider kit for separate power, data and communications compartments provides unbeatable flexibility and money-saving installation speed. For use with non-metallic boxes only.

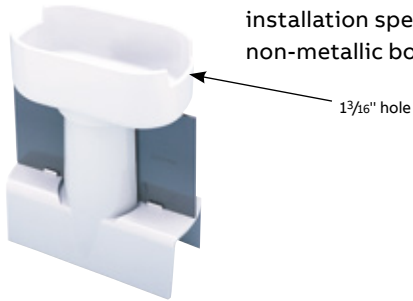

Multi-service divider kit



Cat. no.	Std. ctn.	Std. Wt. (lbs.)
E973K	10	3

The 3/4" Y fitting provides for in-and-out service from a single 1" port, and provides two 3/4" parallel conduit runs to adapt into a single-conduit body port



3/4" Y fitting



Cat. no.	Std. ctn.	Std. Wt. (lbs.)
E972Y	10	2.1



Reducer plugs



Cat. no.	Size (In.)	Std. ctn.	Std. Wt. (lbs.)
E971C	3/4 x 1/2	100	2.1
E971D	1 x 3/4	100	3.2

### Features and benefits:

- High impact-resistant thermoplastic
- Compatible with standard NEMA Duplex and 1 1/4" NPS receptacles
- Drill points (3/8") provided for low-voltage cable pass throughs
- 1 1/4" NPS plugs may be modified to accept smaller fittings (3/8", 1/2" and 3/4")
- For tile and carpet applications
- UL/CSA scrubwater tested, approved for all types of finish flooring
- Cover diameter: 5.7"



Caramel



Slate



Ivory



Taupe



Brown

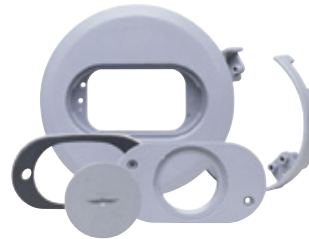

Duplex covers



Cat. no.	Color	Description	Std. ctn.	Std. Wt. (lbs.)
E97DSI	Ivory	Duplex cover	10	5.2
E97DSC	Caramel	Duplex cover	10	5.7
E97DST	Taupe	Duplex cover	10	5.7
E97DSS	Slate	Duplex cover	10	5.6
E97DSB	Brown	Duplex cover	10	5.8

### 1 1/4" NPS covers



Cat. no.	Color	Description	Std. ctn.	Std. Wt. (lbs.)
E97SSRB	Brown	NPS cover	10	3.8
E97SSRC	Caramel	NPS cover	10	3.8
E97SSRS	Slate	NPS cover	10	3.8

### Clear cover carpet ring

Cat. no.	Color	Std. ctn.	Std. Wt. (lbs.)
E97CCR	Clear	10	1.2



Round non-metallic floor box  
68-P Series

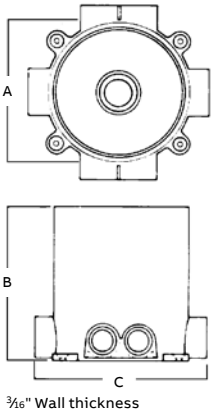
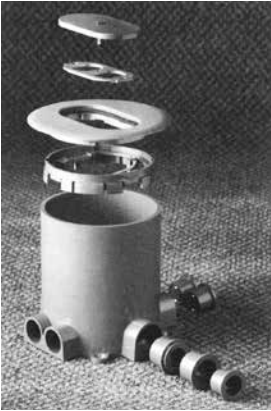

The 68-P floor box provides flush service for power or communications and data. The non-metallic floor box is used in concrete floors and is suitable for carpet, tile or wood applications.

- Features and benefits:**
- High-strength rigid PVC construction, non-corrosive
  - Easy installation with no leveling required – just cut the box level with the concrete after the pour
  - Compatible with standard-schedule PVC conduit
  - Pre-packaged with concrete cap and six hub plugs
  - Includes four (4) 3/4 to 1/2" reducing bushings
  - Includes four (2) 1 to 3/4" reducing bushings



Cat. no.	Dimensions (in.)			After pour adj.	Maximum capacity (cu. in.)	Standard conduit tapping	Covers and carpet plates	Wiring device	Std. ctn.
	A	B	C						
68-P	5 5/32	6	6 3/8	None	100	(4) 3/4" (2) 1"	P60 P68 series	Single duplex or data/voice	8

Minimum pour 3 inches. Cubic in. capacity is 17 cubic inches per inch of box height. **Note:** Must use 68-PAR to attach cover plates to 68-P floor box.

Adjusting ring  
for 68-P floor box

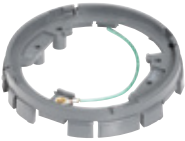

- Features and benefits:**
- Non-metallic adjusting ring includes pigtail and clips



Cat. no.	Description	Std. ctn.
68-PAR	Non-Metallic Adjusting Ring	8

Required to mount P60 and P68 Series covers to 68P floor box (not needed for dual-voltage kits).

Metallic tile trims  
for 68-P floor box



- Features and benefits:**
- Tile trim rings are available in brass or aluminum for flush installation of metallic plates in linoleum, tile, wood or carpeted floors. Must be used to mount P60 series plates. (Not required for P-68 covers, P60-CACP or P60-3/4-2-CACP)



Cat. no.	Description	Std. ctn.
68P-FL	Tile trim ring, brass	4
68P-FL-AL	Tile trim ring, aluminum	4

Required to attach P60 Series cover plates to 68-P floor box.

Dual-voltage kits

68-P Series



Features and benefits:

- Voltage divider has easy-cut score lines to accommodate concrete depths of 3 to 6 inches
- Faceplate has removable data plates and can accommodate GFCI or standard duplex receptacles
- Kit comes equipped with 4 standard keystone-size openings in the data plates. Other styles available include openings sized for Ortronics, Avaya, Panduit and Hubbell
- MopTite® cover uses a “snap-lock” to close the lid. No screws to turn... just push down the lid and it snaps in place. The cover uses a factory-installed gasket and exceeds all UL/CSA scrubwater exclusion requirements for carpet, wood and tile floors
- MopTite® cover available in solid brass, black powder paint aluminum or aluminum
- Includes everything required for a standard installation (68P floor box, data jacks and receptacles not included)



Cat. no.	Description	Std. ctn.
68P-DV-KIT-BRS	Dual-voltage divider kit with MopTite® brass cover	1
68P-DV-KIT-AL	Dual-voltage divider kit with MopTite® aluminum cover	1
68P-DV-KIT-BLK	Dual-voltage divider kit with MopTite® black cover	1
68P-DV-DP-ORT	Ortronics data plate to accommodate 2 jacks	10
68P-DV-DP	Standard data plate to accommodate 4 keystone jacks	10

\*Keystone data plates come standard with the kit. Other style data plates are available from ABB and can be ordered separately.





## MopTite® metallic carpet plates

### 68-P Series



P60-CACP



P60-3/4-2-CACP



P60-CACP-GFCI



P60-CP

#### Features and benefits:

- Polished brass or brushed aluminum finish
- Furnished complete with 8-32 x 1" brass screws



Cat. no.	Description	Finish	Std. ctn.
P60-CACP	One-piece duplex cover and carpet flange	Brass	4
P60-CACP-AL	One-piece duplex cover and carpet flange	Aluminum	4
P60-3/4-2-CACP	One-piece cover and carpet flange with 3/4" and 2" plugs	Brass	4
P60-3/4-2-CACP-AL	One-piece cover and carpet flange with 3/4" and 2" plugs	Aluminum	4
P60-CACP-GFCI*	One-piece GFCI cover and carpet flange	Brass	4
P60-CACP-GFCI-AL*	One-piece GFCI cover and carpet flange	Aluminum	4
P60-CP*	Carpet flange	Brass	4
P60-CP-AL*	Carpet flange	Aluminum	4

\*Requires 68-PAR and 68P-FL or 68P-FL-AL to attach cover to 68-P floor box.  
MopTite® Covers exceed UL/CSA watertight requirements.

## MopTite® non-metallic carpet plates

### 68-P Series

05 Non-metallic, single receptacle plate (SRC) with matching carpet plate and cover. 6" O.D.

06 Non-metallic floor service cover (FSC) with 1" NPS screw plug accommodates most above-floor service fittings with matching carpet plate. 6" O.D.

07 Non-metallic, duplex/voice data receptacle plates (DRC) with matching carpet plate and cover. 6" O.D.

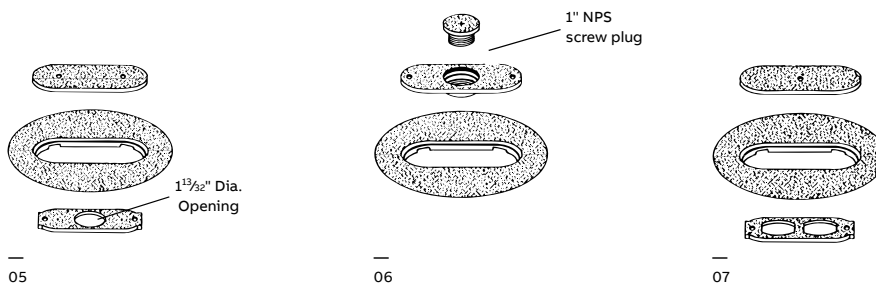

Cat. no.	Color	Description	Std. ctn.
P-68-SRC-GRY	Gray	Non-metallic carpet plate and cover for single receptacle	4
P-68-SRC-BRN	Brown	Non-metallic carpet plate and cover for single receptacle	4
P-68-SRC-BGE	Beige	Non-metallic carpet plate and cover for single receptacle	4
P-68-SRC-BLK	Black	Non-metallic carpet plate and cover for single receptacle	4
P-68-FSC-GRY	Gray	Non-metallic carpet plate and cover with 1" NPS screw plug	4
P-68-FSC-BRN	Brown	Non-metallic carpet plate and cover with 1" NPS screw plug	4

\*Requires 68-PAR to attach cover to 68-P floor box.  
MopTite® Covers exceed UL/CSA watertight requirements.

Cat. no.	Color	Description	Std. ctn.
P-68-FSC-BGE	Beige	Non-metallic carpet plate and cover with 1" NPS screw plug	4
P-68-FSC-BLK	Black	Non-metallic carpet plate and cover with 1" NPS screw plug	4
P-68-DRC-GRY	Gray	Non-metallic carpet plate and cover for duplex receptacle	4
P-68-DRC-BRN	Brown	Non-metallic carpet plate and cover for duplex receptacle	4
P-68-DRC-BGE	Beige	Non-metallic carpet plate and cover for duplex receptacle	4
P-68-DRC-BLK	Black	Non-metallic carpet plate and cover for duplex receptacle	4

## MopTite® metallic cover plates

### 68-P Series

#### Features and benefits:

- Polished finish
- Furnished complete with sealing gasket and 8-32 x  $\frac{7}{16}$ " brass screws
- 4" outside diameter
- For brushed aluminum, add AL after catalog number
- When not using the P60-CP, then use 68P-FL



**P-60-1/2**  
1/2" N.P.S. Plug Size



**P-60-3/4**  
3/4" N.P.S. Plug Size



**P-60-1**  
1" N.P.S. Plug Size



**P-60-1-1/4**  
1 1/4" N.P.S. Plug Size

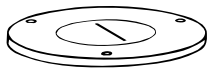

**P-60-2\***  
2" dia. Plug Size



**P-60-2-5/8\***  
2 5/8" dia. Plug Size

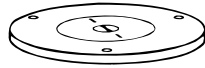

**P-60-1/2-2\***  
1/2" & 2" dia. Plug Size

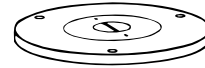

**P-60-3/4-2\***  
3/4" & 2" dia. Plug Size



**P-60-DR\***  
Duplex Lift Lid



**P-60-DS\***  
Hinged Lift Lids



**P-60-DU\***  
Duplex 17/16" Plugs

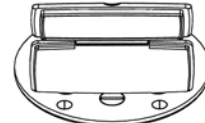

**P-60-GFCI\***  
GFCI Lift Lid

\* Also includes steel seating plate for receptacles.



Cat. no.	Description	Std. ctn.
P-60-1/2	Brass cover plate 1/2" NPS plug size	4
P-60-1/2-AL	Aluminum cover plate 1/2" NPS plug size	4
P-60-3/4	Brass cover plate 3/4" NPS plug size	4
P-60-3/4-AL	Aluminum cover plate 3/4" NPS plug size	4
P-60-1	Brass cover plate 1" NPS plug size	4
P-60-1-AL	Aluminum cover plate 1" NPS plug size	4
P-60-1-1/4	Brass cover plate 1 1/4" NPS plug size	4
P-60-1-1/4-AL	Aluminum cover plate 1 1/4" NPS plug size	4
P-60-2	Brass cover plate 2" diameter plug size	4
P-60-2-AL	Aluminum cover plate 2" diameter plug size	4
P-60-2-5/8	Brass cover plate 2 5/8" diameter plug size	4
P-60-2-5/8-AL	Aluminum cover plate 2 5/8" diameter plug size	4

\*Requires 68-PAR and 68P-FL or 68P-FL-AL to attach cover to 68-P floor box.  
MopTite® Covers exceed UL/CSA watertight requirements.

Cat. no.	Description	Std. ctn.
P-60-1/2-2	Brass cover plate 1/2"-2" diameter plug size	4
P-60-1/2-2-AL	Aluminum cover plate 1/2"-2" diameter plug size	4
P-60-3/4-2	Brass cover plate 3/4"-2" diameter plug size	4
P-60-3/4-2-AL	Aluminum cover plate 3/4"-2" diameter plug size	4
P-60-DR	Brass cover with duplex lift lid	4
P-60-DS	Brass cover for duplex with individual lift lids	4
P-60-DS-AL	Aluminum cover for duplex with individual lift lids	4
P-60-DU	Brass cover plate with two 1 1/6" plugs for duplex	4
P-60-DU-AL	Aluminum cover with two 1 1/6" plugs for duplex	4
P-60-GFCI	Brass cover plate for GFCI devices	4
P-60-GFCI-AL	Aluminum cover plate for GFCI devices	4

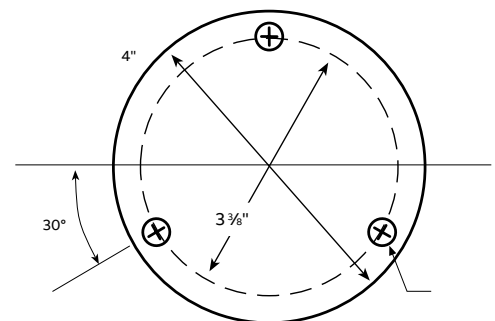

# Round floor boxes for power and communications

## 68-HP Series

Innovative 3-Gang round floor box for power, data and AV



### Unmatched flexibility to configure any combination of power and communications devices

- Accepts standard devices from any manufacturer, including duplex, GFCI, locking, hospital grade or isolated ground receptacles
- Accommodates a wide variety of multi-media devices through the use of rectangular adapters

### Combines the capacity of a 3-gang box with the affordability of a round non-metallic floor box

- 6" diameter round non-metallic floor box – the largest in the industry
- Large inline hubs for power and data wiring: 1" for power, 1½" for data



### No leveling, gluing or aligning for an easy installation

- No wasted time leveling the box before the concrete is poured – simply cut the box at the appropriate height after the pour
- No gluing – stainless steel retention barbs secure the mounting frame to the box
- Round design – no need to align the box with walls during installation

### Easy-to-use covers made of durable solid brass and aluminum

- Stands up to heavy carts, cleaning equipment, and general floor traffic
- Convenient slide latch provides tool-less access to devices
- Lid lies flat while in use to minimize obstructions above floor level



Stainless steel barbs

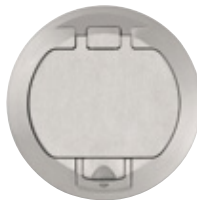

Slide latch for tool-less access

Lid lies flat against the floor while in use



1" Hub for Power, 1½" Hub for Data



### Furniture-feed and cast iron options for a comprehensive floor box solution

- Dual-voltage furniture-feed covers transition power and communications wiring from the floor into modular furniture
- Cast iron box with a non-metallic collar for slab-on-grade or metallic conduit applications

Round floor boxes for power and communications

68-HP Series



68-HP

68-HP-CI

These include two 1 1/2 to 1 inch reducing bushings. It also comes with two 1 to 3/4 inch reducing bushings



Cat. no.	Description	Minimum concrete depth		Std. ctn.
		Flush	Furniture feed	
68-HP	6" round non-metallic floor box	4"	3 1/2"	4
68-HP-CI	Cast iron floor box with 6" round non-metallic collar	4 1/2"	4"	1

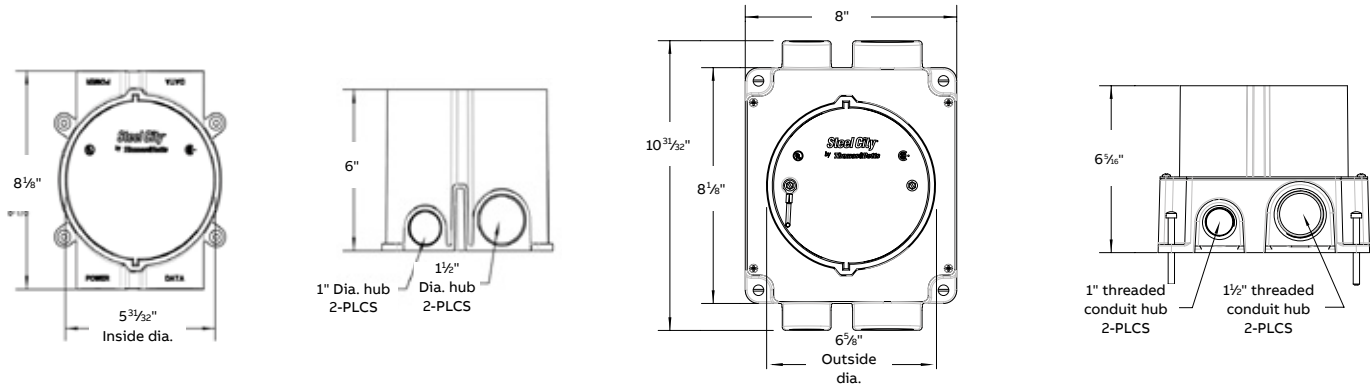

Flush covers

68-HP Series

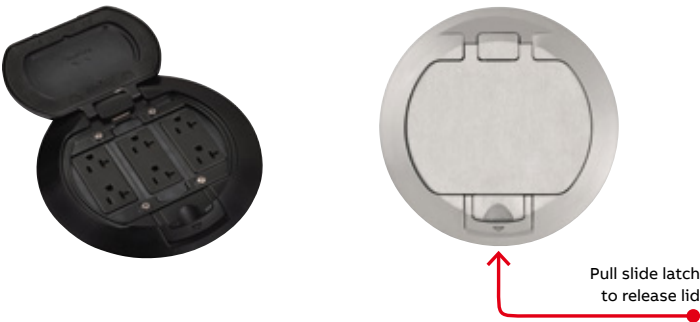

- Slide latch for tool-less access to devices
- Lid lies flat when box is in use



Cat. no.	Description	Std. ctn.
68-HP-FC-ALM	Flush cover – solid aluminum with brushed finish, 1,000 lb. load rating	4
68-HP-FC-BRS	Flush cover – solid brass with brushed finish, 1,500 lb. load rating	4
68-HP-FC-BLK	Flush cover – solid aluminum with black powder-coated finish, 1,000 lb. load rating	4
68-HP-FC-BLK-CK	Flush cover – solid aluminum with black Cerakote® coating, 1,000 lb. load rating	4

Cerakote is a trademark of NIC Industries, Inc.

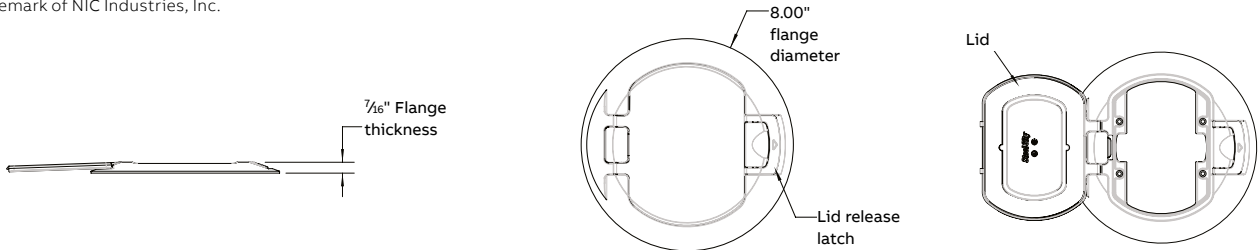

Flush mounting kit and accessories

68-HP Series



Features and benefits:

- Flush mounting kit required in order to mount devices and covers to the 68-HP Series floor box
- Stainless steel barbs – no gluing required
- Includes (3) compartments for standard devices
- Voltage dividers allow any combination of power and communications devices
- Each compartment includes (1) knockout for power and (1) knockout for data for access to either power or communications wiring

Kit Includes:

- Mounting frame
- Voltage divider
- (3) Device plates
  - (1) Center plate: GFCI/rectangular
  - (2) side plates: Rectangular
- (3) Duplex inserts



68-HP-FMK  
Flush mounting kit

Optional accessories

Device plates



68-HP-DPC-GFCI    68-HP-DPS-DEC    68-HP-DPC-R    68-HP-DPS-2MAAP

Regular Inserts

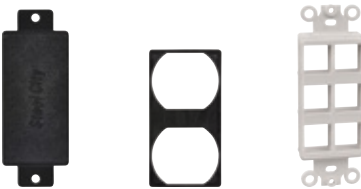

68-HP-BI    68-HP-DI    OPODEC6-WH\*\*

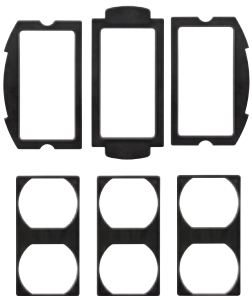

Divider



Cat. no.	Description	Std. ctn.
68-HP-FMK	Mounting kit for flush covers	4
68-HP-DPC-GFCI	Center device plate – GFCI/rectangular receptacle	10
68-HP-DPS-DEC	Side device plate – rectangular receptacle	10
68-HP-DPC-R	Center device plate — Single round receptacle, 1 5/8" opening	10
68-HP-DPS-2MAAP	Side device plate – 2 Extron® MAAP plates*	10
68-HP-BI	Rectangular insert — blank (for unused compartments)	10
68-HP-DI	Rectangular insert – duplex receptacle	10
OPODEC6-WH	Rectangular adapter for GFCI/rectangular device plate – 6-port data, keystone, white**	5

\* Extron® MAAP plates purchased from an authorized Extron® distributor. Extron® is a registered trademark of RGB Systems, Incorporated.

\*\* Additional rectangular adapters available for low voltage applications – see Communications Accessories on page 129.



# Round floor boxes for power and communications

## 68-HP Series

- Features and benefits:**
- Dual-voltage covers for feeding power and communications wiring to modular furniture
  - Furniture feed mounting kit required to mount covers to 68-HP Series floor box



68-HP-FFC-ALM



68-HP-FFC-BRS



68-HP-FFC-BLK



68-HP-FFMK

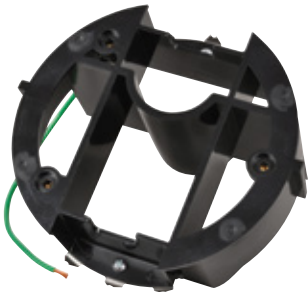

Cat. no.	Description	Std. ctn.
68-HP-FFC-ALM	Furniture feed cover – solid aluminum with brushed finish	4
68-HP-FFC-BRS	Furniture feed cover – solid brass with brushed finish	4
68-HP-FFC-BLK	Furniture feed cover – solid aluminum with black powder-coated finish	4
68-HP-FFC-BLK-CK	Furniture feed cover – solid aluminum with black Cerakote® coating	4
68-HP-FFMK	Mounting kit for furniture feed cover	4

Cerakote is a trademark of NIC Industries, Inc.

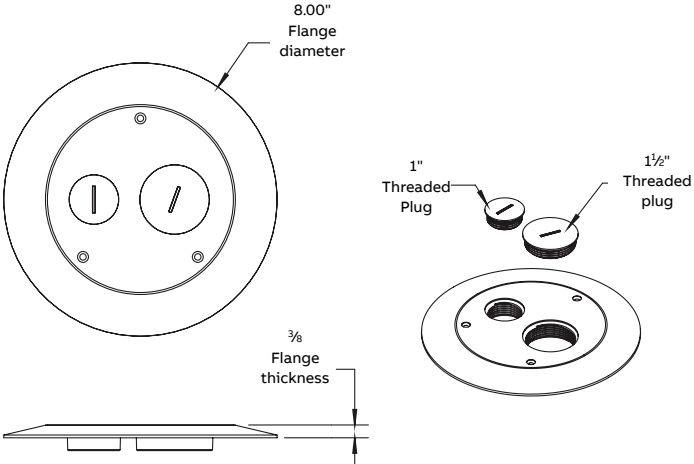

## Carpet activations

### 640P Series



Cat. no.	Description	Finish	Std. ctn.
641P-CACA	One-gang carpet trim	Aluminum	4
641P-CACB	One-gang carpet trim	Brass	4
641P-CAC-BGE	One-gang carpet trim	Non-metallic beige	4
641P-CAC-BLK	One-gang carpet trim	Non-metallic black	4
641P-CAC-GRY	One-gang carpet trim	Non-metallic gray	4
642P-CACA	Two-gang carpet trim	Aluminum	4
642P-CACB	Two-gang carpet trim	Brass	4
642P-CAC-BGE	Two-gang carpet trim	Non-metallic beige	4

Cat. no.	Description	Finish	Std. ctn.
642P-CAC-BLK	Two-gang carpet trim	Non-metallic black	4
642P-CAC-GRY	Two-gang carpet trim	Non-metallic gray	4
643P-CACA	Three-gang carpet trim	Aluminum	4
643P-CACB	Three-gang carpet trim	Brass	4
643P-CAC-BGE	Three-gang carpet trim	Non-metallic beige	4
643P-CAC-BLK	Three-gang carpet trim	Non-metallic black	4
643P-CAC-GRY	Three-gang carpet trim	Non-metallic gray	4

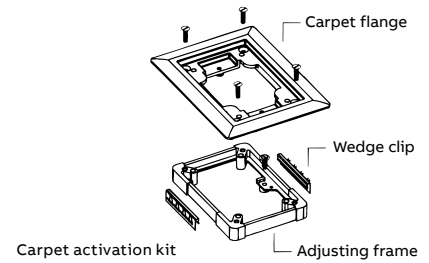

## Tile activations

### 640P Series



Cat. no.	Description	Finish	Std. ctn.
641P-TACA	One-gang tile trim	Aluminum	4
641P-TACB	One-gang tile trim	Brass	4
641P-TAC-BGE	Non-metallic	Beige	4
641P-TAC-BLK	Non-metallic	Black	4
641P-TAC-GRY	Non-metallic	Gray	4
642P-TACA	Two-gang tile trim	Aluminum	4
642P-TACB	Two-gang tile trim	Brass	4
642P-TAC-BGE	Non-metallic	Beige	4

Cat. no.	Description	Finish	Std. ctn.
642P-TAC-BLK	Non-metallic	Black	4
642P-TAC-GRY	Non-metallic	Gray	4
643P-TACA	Three-gang tile trim	Aluminum	4
643P-TACB	Three-gang tile trim	Brass	4
643P-TAC-BGE	Non-metallic	Beige	4
643P-TAC-BLK	Non-metallic	Black	4
643P-TAC-GRY	Non-metallic	Gray	4

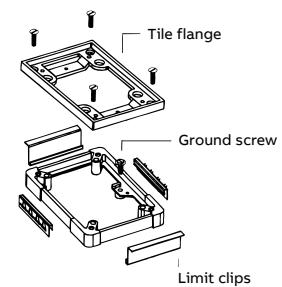

## MopTite® cover plates

### 640 Series

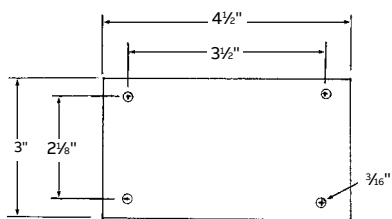

Plate Dimensions



P-64-DU\*



P-64-GFCI

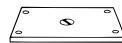

P-64-1/2



P-64-3/4

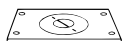

P-64-3/4-2\*



P-64-2-5/8\*



P-64-DS\*



P-64-1



P-64-1-1/4



P-64-2\*



P-64-1/2-2\*



Cat. no.	Description	Finish	Std. ctn.
P-64-1/2	Cover plate 1/2" NPS plug	Brass	4
P-64-3/4	Cover plate 3/4" NPS plug	Brass	4
P-64-3/4-AL	Cover plate 3/4" NPS plug	Aluminum	4
P-64-1	Cover plate 1" NPS plug	Brass	4
P-64-1-AL	Cover plate 1" NPS plug	Aluminum	4
P-64-1-1/4	Cover plate 1 1/4" NPS plug	Brass	4
P-64-1-1/4-AL	Cover plate 1 1/4" NPS plug	Aluminum	4
P-64-2	Cover plate 2" UN plug	Brass	4
P-64-2-AL	Cover plate 2" UN plug	Aluminum	4
P-64-1/2-2	Cover plate 1/2" & 2" UN plug	Brass	4

MopTite® Covers exceed UL/CSA Scrubwater exclusion requirements.  
For replacement plug, see page 131.

Cat. no.	Description	Finish	Std. ctn.
P-64-1/2-2-AL	Cover plate 1/2" & 2" UN plug	Aluminum	4
P-64-3/4-2	Cover plate 3/4" & 2" UN plug	Brass	4
P-64-3/4-2-AL	Cover plate 3/4" & 2" UN plug	Aluminum	4
P-64-2-5/8	Cover plate 2 5/8" UN plug	Brass	4
P-64-2-5/8-AL	Cover plate 2 5/8" UN plug	Aluminum	4
P-64-DU	Cover plate duplex 1 7/16" plugs	Brass	4
P-64-DU-AL	Cover plate duplex 1 7/16" plugs	Aluminum	4
P-64-DS	Cover plate duplex lift lids	Brass	4
P-64-DS-AL	Cover plate duplex lift lids	Aluminum	4
P-64-GFCI	Cover plate GFCI flip lid	Brass	4
P-64-GFCI-AL	Cover plate GFCI flip lid	Aluminum	4

## MopTite® non-metallic covers

### 640P Series

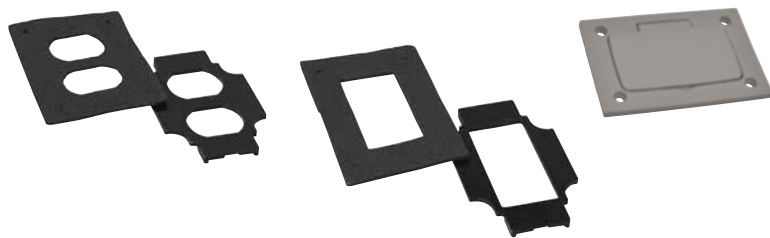

#### Features and benefits:

- Furnished complete with sealing gasket and 8-32 x 1" screws
- 3" x 4½" outside dimension
- All covers meet MopTite® requirements



Cat. no.	Description	Color	Std. ctn.
P64P-URC-BLK	Universal cover *	Black	4
P64P-URC-GRY	Universal cover *	Gray	4
P64P-URC-BGE	Universal cover *	Beige	4
P64P-BP-BLK	Blank cover	Black	4
P64P-BP-GRY	Blank cover	Gray	4
P64P-BP-BGE	Blank cover	Beige	4

MopTite® Covers exceed UL/CSA Scrubwater exclusion requirements.

\* 5 pieces included, see picture above

## Non-metallic carpet plates

### 640 Series



#### Features and benefits:

- Polycarbonate material
- Textured finish



Cat. no.	Number of gangs	Description	Finish	Std. ctn.
P64P-CP-BLK	1	Single-gang carpet plate	Black	4
P64P-CP-GRY	1	Single-gang carpet plate	Gray	4
P64P-CP-BGE	1	Single-gang carpet plate	Beige	4
P64P-2G-CP-BLK	2	Two-gang carpet plate	Black	4
P64P-2G-CP-GRY	2	Two-gang carpet plate	Gray	4
P64P-2G-CP-BGE	2	Two-gang carpet plate	Beige	4
P64P-3G-CP-BLK	3	Three-gang carpet plate	Black	4
P64P-3G-CP-GRY	3	Three-gang carpet plate	Gray	4
P64P-3G-CP-BGE	3	Three-gang carpet plate	Beige	4

MopTite® Covers exceed UL/CSA Scrubwater exclusion requirements.



CONCRETE APPLICATIONS

## Above grade floors recessed service



Floor box

663-SC Series

Features and benefits:

- Multiple service floor box that delivers power, communications and data from standard conduit with no exposed service fittings
- Result: open office planning flexibility
- Ideal for workstations that require power, communications and data service
- Stamped steel, concrete-tight, semi-adjustable
- Galvanized body and hardware
- Shipped complete with expendable cap to prevent ingress of concrete
- Blank- and duplex-face plates can be mounted at either end of the box
- **Does not include duplex faceplate**
- Uses P-62 and P-60 Series covers\*

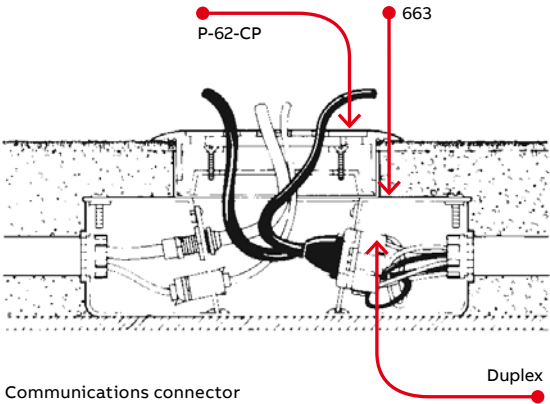
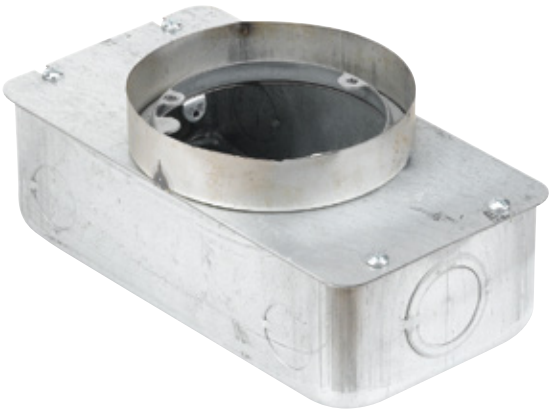

Engineering data for 663 Series floor box

Cat. no.	Dimensions (In.)			Before Pour Adj.	After Pour Adj.	Maximum Capacity (cu. in.)	Conduit KOs	
	A	B	C				Sides	Bottom
663-SC	3 <sup>5</sup> / <sub>8</sub>	4 <sup>11</sup> / <sub>16</sub>	8 <sup>13</sup> / <sub>16</sub>	None	3/4"	25 per gang 90 Total	(2) 1-1 <sup>1</sup> / <sub>4</sub> " (4) 3/4"	None

Cat. no.	Covers and carpet plates	Wiring device	Std. ctn.
663-SC	P-62 Series P-60* Series	Duplex and/or data/voice	4

\*P-62-TAR is required when using P-60 series covers.  
Caution: To abandon 663 you must use a P-60 series brass cover plate.

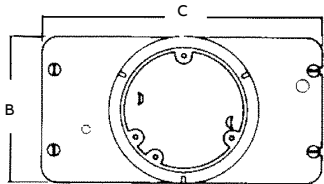
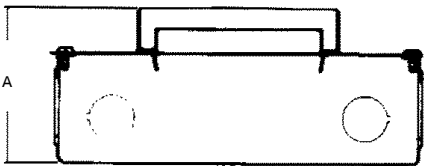

## Covers, carpet plates and adjusting rings

### 663 Series



#### P-60-3B

- Polished brass finish with non-metallic bronze insert
- Plastic insert has one  $\frac{7}{8}$ " cutout and two  $\frac{1}{2}$ " cutouts
- Furnished complete with sealing gasket, 8-32 x  $\frac{1}{2}$ " brass screws and one P-60-Q device plate
- Split cover sections have access notch for screw-driver lift



#### P-62-CP

- High-strength polycarbonate
- Furnished with one  $\frac{7}{8}$ " cutout and two  $\frac{1}{2}$ " cutouts and P-60-Q device plate
- $5\frac{5}{8}$ " outside diameter



#### P-62-TAR

- Gives  $\frac{3}{4}$ " adjustment when mounted on 663 floor box
- Accepts P-60-3B, P-60-CP and all P-60 Series cover plates (see page 47)



#### P-60-CP

- Polished-brass finish
- P-62-TAR is required when used on 663 floor box
- $5\frac{1}{16}$ " outside diameter



Cat. no.	Description	Std. ctn.
P-60-3B*	Brass cover plate — Includes 1 P60Q	4
P-62-CP-AS* <sup>2</sup>	Polycarbonate cover and carpet plate (charcoal) — Includes 1 P60Q	4
P-62-CP-BRN* <sup>2</sup>	Polycarbonate cover and carpet plate (brown) — Includes 1 P60Q	4
P-62-CP-G* <sup>2</sup>	Polycarbonate cover and carpet plate (gold) — Includes 1 P60Q	4
P-60-CP	Carpet plate (polished brass)	4
P-60-CP-AL	Carpet plate (aluminum)	4
P-62-TAR	Flange and adjusting ring for 663 Box (brass)	4
P-62-TAR-AL	Flange and adjusting ring for 663 Box (aluminum)	4
P-60-Q	Duplex receptacle plate for 663 floor box	4
P-60-QB	Blank plate for 663 floor box	4
P-60-Q-GFCI	GFCI plate for 663 floor box	4

\* For use as cover only when box is in service.

<sup>2</sup> When not in use, the P-62-CP Series Cover should be replaced by P-60-CP, P-60 and P-62 TAR Series Covers.

Caution: These covers are not to be used in high traffic areas.  
For communications accessories, see page 129.

Multiple-service floor boxes for power, communications and data:

664 Series

Features and benefits:

Multiple-service floor boxes deliver power, communications and data from standard conduit with no exposed service fittings. Result: Open office planning flexibility. Ideal for the modern office with workstations that have power, communications and data equipment. Power receptacles and low-voltage connections can be enclosed underfloor in either steel or cast-iron bodies. Galvanized 14-gauge steel boxes are provided with knockouts from 3/8" to 1 1/4" (see engineering data). Cast-iron bodies have threaded openings for 3/4" and 1" conduit.

- Two-compartment box is available in three configurations: stamped steel (664-SC), shallow (664-S) and cast iron (664-CI)
- Durable non-metallic covers include a steel reinforcement plate for added strength
- Metallic covers in solid brass, aluminum and aluminum black powder-coated provide aesthetics and durability
- Cover flange self-levels with the finished floor for easy installation

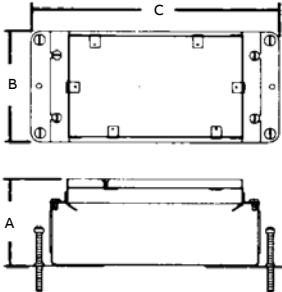

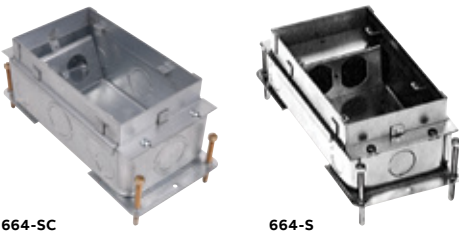
	Cat. no.	Description	Std. ctn.
	664-SC	Stamped-steel box which accepts two plates, with one duplex 664-RP provided	4
	664-S	Shallow stamped-steel box which accepts two plates, with one duplex 664-S-RP provided	4

Note: When ordering a 664 Series box, the cover must be ordered separately.  
See page 16.  
For communications accessories, see page 129.

Engineering data for 664 Series



Cat. no.	Dimensions (in.)			Before Pour Adj. (in.)	After Pour Adj. (in.)	Maximum capacity (cu. in.)	Conduit Hubs	Conduit KOs		
	A	B	C					Sides	Bottom	Covers
664-SC	3 3/4	4 1 1/16	10 1/4	2 1/2	3/4	24 per gang, 90 total	—	(4) 1"–1 1/4" (4) 3/4"	None	664-CST Series
664-S	2 7/8	4 1 1/16	10 1/4	1 1/2	3/4	16.5 per gang, 70 total	—	(6) 3/4"	None	664-CST Series

CAUTION: When using the center side KOs, Cat. no. 664-RP must be assembled to the box prior to installing the conduit.



Non-metallic covers

664 Series

Covers for all boxes

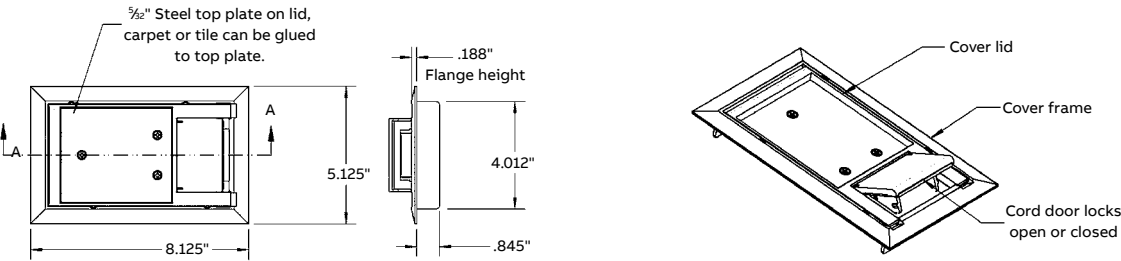

664-CST-SW



Cat. no.	Description	Load Rating (lbs.)	Std. ctn.
664-CST-SW-GRY	Gray cover	1,500	1
664-CST-SW-BRN	Brown cover	1,500	1
664-CST-SW-BGE	Beige cover	1,500	1
664-CST-SW-BLK	Black cover	1,500	1

MopTite® covers meet UL/CSA scrubwater exclusion requirements for carpet, tile and wood

Metallic covers

664 Series



664-CST-M-BRS  
Solid brass

664-CST-M-ALM  
Solid aluminum

664-CST-M-BLK  
Solid aluminum cover, black powder coated

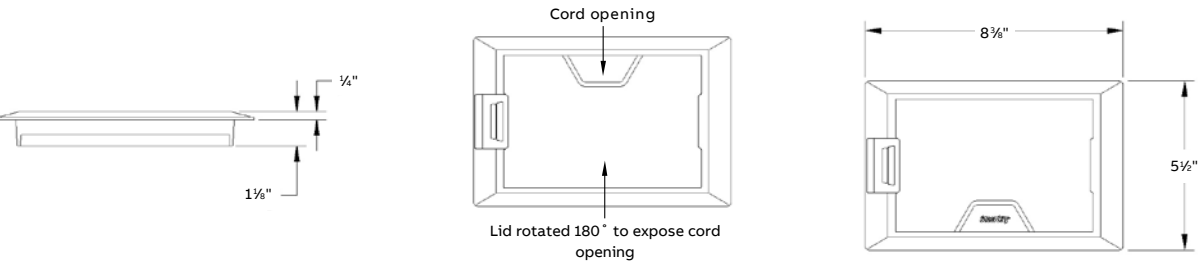

Cat. no.	Description	Load Rating (lbs.)	Std. ctn.
664-CST-M-BRS	Solid brass cover for 664 Series floor boxes	2,250	1
664-CST-M-ALM	Solid aluminum cover for 664 Series floor boxes	2,250	1
664-CST-M-BLK	Solid aluminum cover, black powder coated for 664 Series floor boxes	2,250	1

MopTite® covers meet UL/CSA scrubwater exclusion requirements for carpet, tile and wood

Non-metallic covers

664 Series

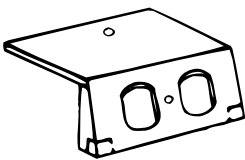

664-S-RP

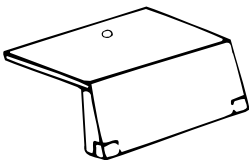

664-S-BP



Cat. no.	Description	Std. ctn.
664-S-RP	Receptacle plate for use with 664-S floor box	4
664-S-BP	Blank plate for use with 664-S floor box	4

Wire tunnel

664 Series

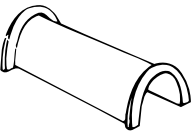

664-WT

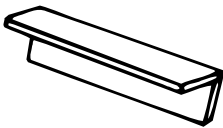

664-S-WT

- Wire tunnel for protecting electrical connections between the two receptacles when the box is used for power/power application



Cat. no.	Description	Std. ctn.
664-WT	For use with 664 and 664-CI floor boxes	4
664-S-WT	For use with 664-S floor box	4

Device plates

664-SC & 664-CI Series

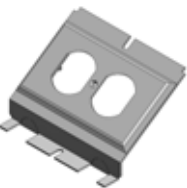

664-RP

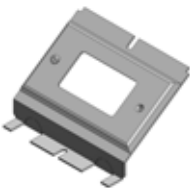

664-GP

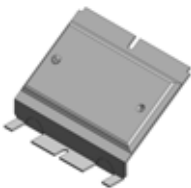

664-BP

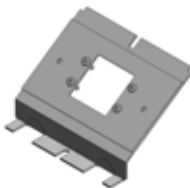

664-2-MAAP

- Receptacle face plate for 664 Series floor box for additional power service
- Does not include receptacle. Can be placed at either end of floor box



Cat. no.	Description	Std. ctn.
664-RP	For use with 664 and 664-CI floor boxes	4
664-BP	Blank plate for use with 664 & 664-CI floor boxes	4
664-GP	GFCI receptacle plate	4
664-2-MAAP	Device panel, accepts 2 Extron MAAP plates	4

CAUTION: When using the center side KO's, all 664 plates must be assembled to the box prior to installing the conduit.

Stamped steel above grade applications

665-SC Series

Features and benefits:

- Four (4) device compartments can accommodate any combination of devices.  
For example: (3) duplex power devices and (1) duplex telephone device, or (2) voice and data connectors and (1) GFCI device and (1) blank, etc.
- Overall height of 3½" allows for shallow pours when needed
- High-strength polycarbonate cover with a 5/32" steel plate assures structural integrity
- Metallic Covers also available in solid brass and aluminum and black
- Four-side feed-through allows installer to feed through power or data/comm service from any orientation
- Non-metallic wire tunnels aesthetically clean. Full-width tunnel provides maximum feed-through capacity; non-metallic material prevents conductor damage
- Total access area of 126 cu. in. allows for friendly installation of workstation cables
- Contains 28 knockouts (16–1¼" and 12¾" KOs) that provide increased flexibility when installed
- The 665 line is an extension of the 664 Series; our concealed service line now allows the customer to install up to four device panels in one box
- Through the use of a unique non-metallic wire tunnel, the installer can easily partition the power, voice/data requirements
- This UL/CSA Listed, stamped steel floor box can be installed with ABB voice and data connector products
- Four 2½" leveling screws provided with all boxes
- **Device plate and box cover must be ordered separately**

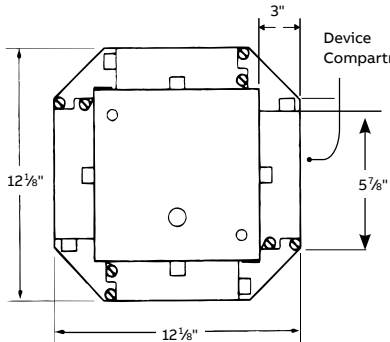
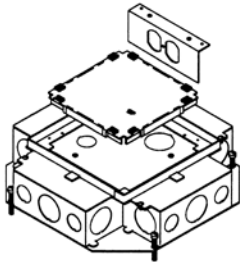

Top View

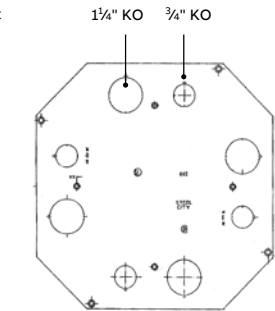

Bottom Plate

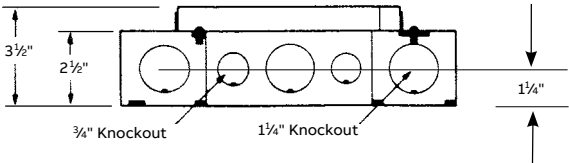

Device Compartments (IN.)							
Cat. no.	Description	Length	Width	Height	Area	Device Access Area	Std. ctn.
665-SC	Stamped steel box	5¾	2¾	2½	40 cu. in.	126 cu. in.	1

Material: Pre-galvanized steel.  
For communication accessories, see page 129.

2" KOs for audio visual applications

665 Series - 665-AV2

Features and benefits:

- 2" KOs enable pre-terminated AV cables and connectors to be pulled directly through the conduit
- Accepts standard 665 Series covers and device plates for power, voice, data and audio visual connections
- Rectangular adapters allow voice, data and AV connectors to be mounted in a standard GFCI device plate
- Keystone style voice, data and AV connectors meet a wide range of low-voltage applications.
- All connectors are recessed for flush mounting in floor box applications
- Device plates are available that accept Extron®
- MAAP plates to accommodate any AV requirements (Extron® MAAP plates purchased from an authorized Extron distributor)
- Metallic covers provide a durable, aesthetic installation, including solid brass covers, aluminum and black powder painted aluminum
- **Device plate and box cover must be ordered separately**



Rectangular adapters and Keystone Inserts for GFCI Device Plates (see page 130)



Cat. no.	Description	Std. ctn.
665-AV2	4-Compartment recessed service floor Box with 2" KOs for AV applications	1

Extron® is a registered trademark of RGB Systems, Inc.  
For communication accessories, see page 129.

Engineering Information

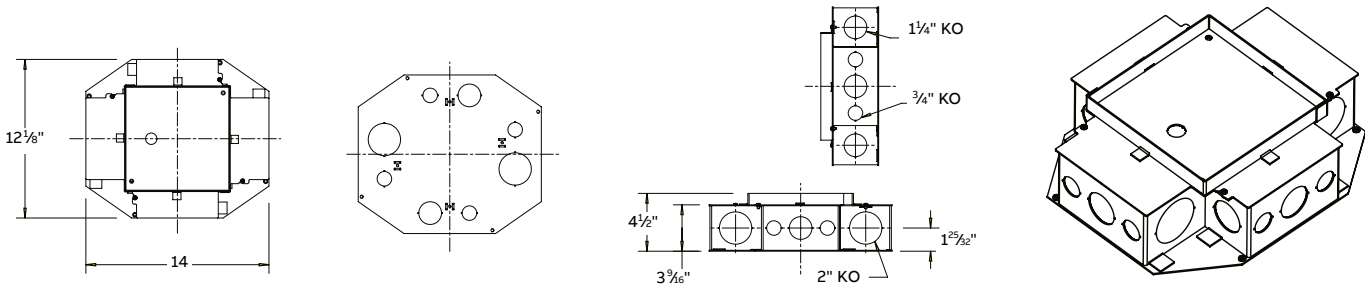

665-AV2 Floor box engineering data



Cat. no.	Before Pour Adj. (in.)	After Pour Adj. (in.)	Length (in.)	Compartment size & capacity (qty = 4)			Conduit KOs (in.)	
				Width (in.)	Height (in.)	Volume	Sides	Bottom
665-AV2	2 1/2	3/4	(2) 5 3/4	3 3/4	3 3/8	72 cu. in.	(4) 2	(2) 2
			(2) 5 3/4	2 3/4	3 3/8	52 cu. in.	(8) 1 1/4 (8) 3/4	(2) 1 1/4 (4) 3/4

## Metallic covers

### 665 Series



**665-CST-M-BRS**  
Solid brass

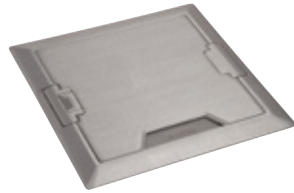

**665-CST-M-ALM**  
Solid aluminum



**665-CST-M-BLK**  
Solid aluminum, black powder coated

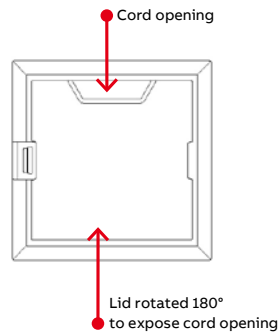
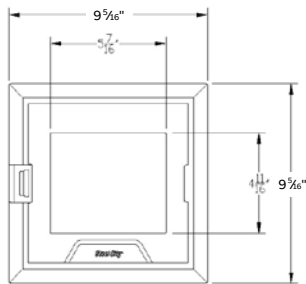

Cat. no.	Description	Load Rating (lbs.)	Std. ctn.
665-CST-M-BRS	Solid brass cover for 665 Series floor boxes	1,500	1
665-CST-M-ALM	Solid aluminum cover for 665 Series floor boxes	1,500	1
665-CST-M-BLK	Solid aluminum cover, black powder coated for 665 Series floor boxes	1,500	1

## Non-metallic covers

### 665 Series



**665-CST-SW-BLK**  
Black non-metallic cover

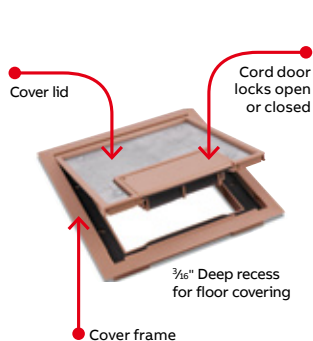

1/2" Steel top plate on lid, carpet or tile can be glued to top plate.

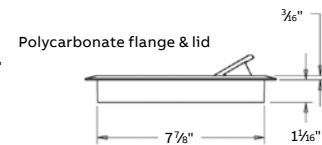
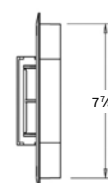
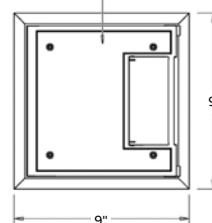

Cat. no.	Description	Load Rating (lbs.)	Std. ctn.
665-CST-SW-BLK	Non-metallic cover for 665 Series floor boxes, black	750	1
665-CST-SW-GRY	Non-metallic cover for 665 Series floor boxes, gray	750	1
665-CST-SW-BGE	Non-metallic cover for 665 Series floor boxes, beige	750	1
665-CST-SW-BRN	Non-metallic cover for 665 Series floor boxes, brown	750	1

Furnished with (4) #8-32 x 5/8" mounting screws.  
Contact ABB Technical Service for Color Chip samples.



Device plates and accessories

665 Series



665-RP  
Duplex plate



665-GP  
GFCI plate



665-BP  
Blank plate



665-6RJ  
Data plate for 6 keystone jacks



665-WT  
Wire tunnel feeds multiple compartments from a single conduit (one included with each 665-AV2 and 665-SC)



Cat. no.	Description	Std. ctn.
665-RP	Duplex plate for 665 Series floor boxes	4
665-GP	GFCI plate for 665 Series floor boxes	4
665-BP	Blank plate for 665 Series floor boxes	4
665-6RJ	Data plate for 665 Series floor boxes, accepts 6 keystone jacks	4
665-STEL	Telephone data plate for 665 Series floor boxes	4
665-WT	Replacement wire tunnel for 665-SC, 665-CI & 665-AV2 floor boxes	4

Each box requires (4) device plates. Material: Pre-galvanized steel.

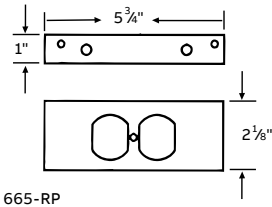

665-RP

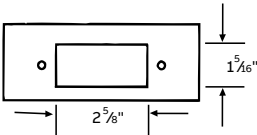

665-GP



665-BP

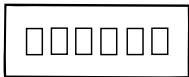

665-6RJ

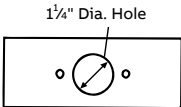

665-STEL

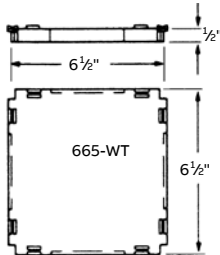

665-WT

# Floor box

## 667-SC Series

Features and benefits:

- Large capacity concealed-service floor box
    - Four “double-gangs” allow for two receptacles per gang, for a total of eight receptacles per box
    - Each gang has 40 cu. in. of capacity
    - Box interior has 128 cu. in. of capacity
  - Standard box configuration is for up to eight power and/or low-voltage devices
    - Box design allows for feed-through cabling for power and low-voltage conductors
  - Shallow design
    - 3" overall height is ideal for renovations and upper level floor installations
- Full line of low-profile covers
    - Utilizes same quality cover as AFM-8 Access Floor Module
    - High-strength polycarbonate
    - Steel reinforced for added durability
    - Two retractable cable exit ports
    - 64 sq. in. opening provides easy access to device panels
    - ¼" recess for carpet/tile insert
    - Available in gray, black, brown and beige
  - Box is manufactured with (1) ¾", (3) 1" and (1) 1½" KOs per gang
    - This includes a 1" and 1½" KO located in the bottom
  - Full complement of device panels
    - Device panels available with one or two duplex openings, one or two GFI openings, six standard “keystone” with Omni 110 bezels and blanks
  - Provided with leveling legs and base feet
    - Base feet can be attached to form, preventing box movement during concrete pour
    - Leveling legs provide up to 1½" pre-pour adjustment
  - Manufactured from 14-gauge pre-galvanized steel
    - Quality construction provides added durability and rust protection
  - MopTite® covers meet UL/CSA scrubwater exclusion requirements for carpet, tile and wood

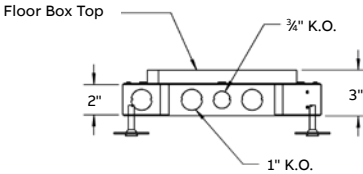
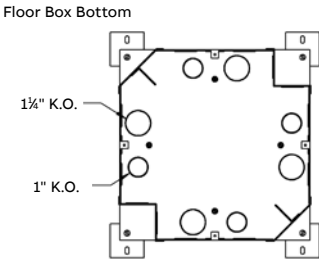
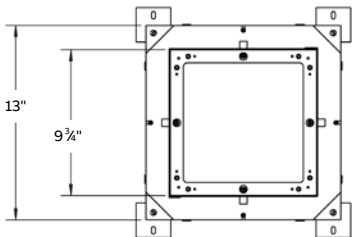
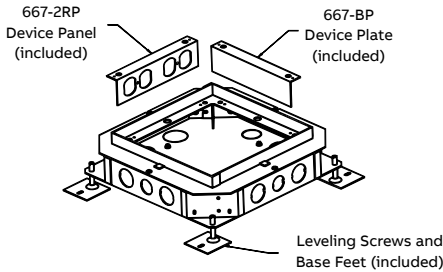
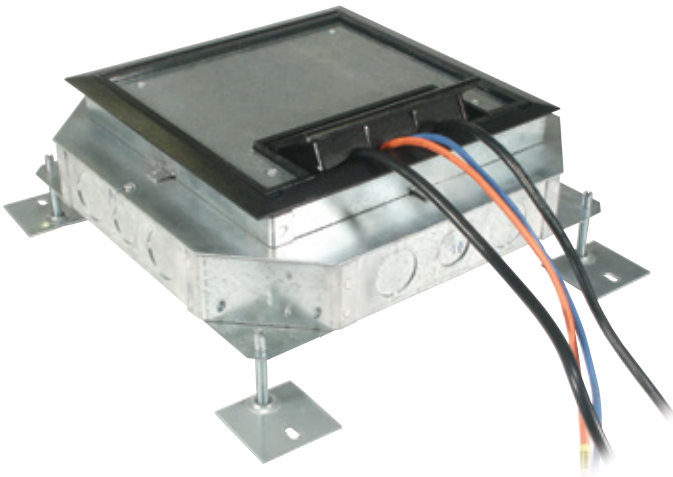

Cat. no.	Description	Std. ctn.
667-SC	Four-gang recessed floor box	1

Supplied with (1) 667-2RP for 2 duplex receptacles and (1) 667-BP blank plate. For covers and other device plates, see page 66.  
For communications accessories, see page 129.

Covers and device plates

667-SC Series

For brass and aluminum covers, use 668 series

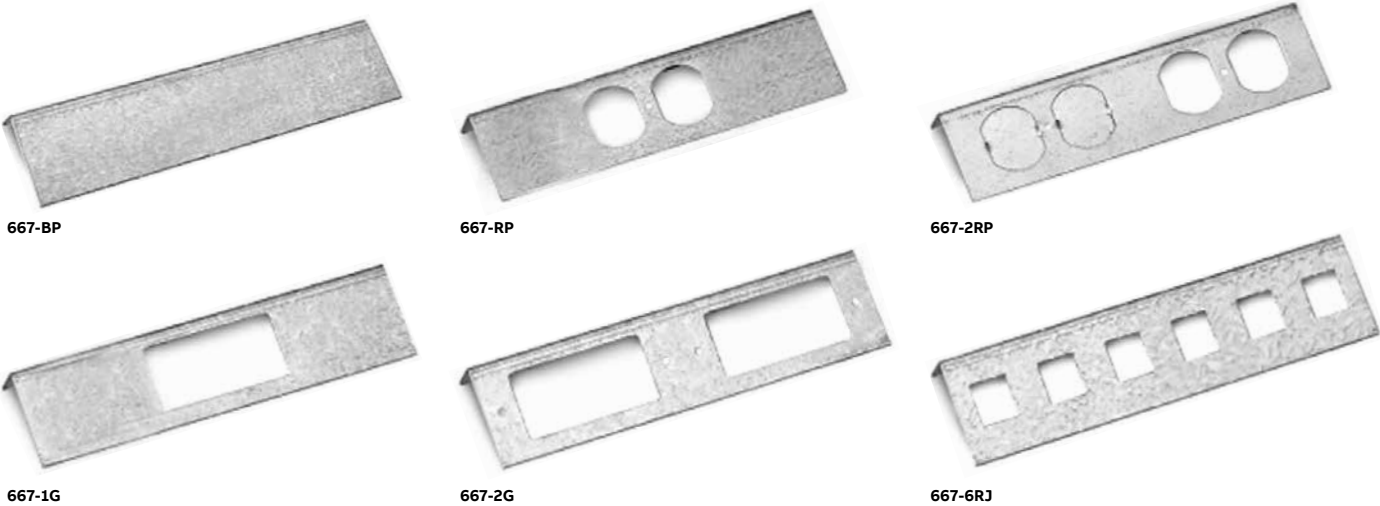

—

Device plates			UL	SP
Cat. no.	Description	Std. ctn.		
667-BP	Blank device panel	4		
667-RP	Single duplex receptacle Plate	4		
667-2RP	Device panel for 2 duplex receptacles with duplex KOs	4		
667-1G	Device panel for 1 GFCI receptacle	4		
667-2G	Device panel for 2 GFCI receptacles	4		
667-6RJ*	Device panel for 6 Keystone data jacks	4		

—

Covers		
Cat. no.	Description	Std. ctn.
667-CST-SW-GRY	Cover and flange – gray	4
667-CST-SW-BLK	Cover and flange – black	4
667-CST-SW-BRN	Cover and flange – brown	4
667-CST-SW-BGE	Cover and flange – beige	4

\*For data connectors and adapters, see page 129.  
MopTite® Covers exceed UL/CSA scrubwater exclusion requirements.

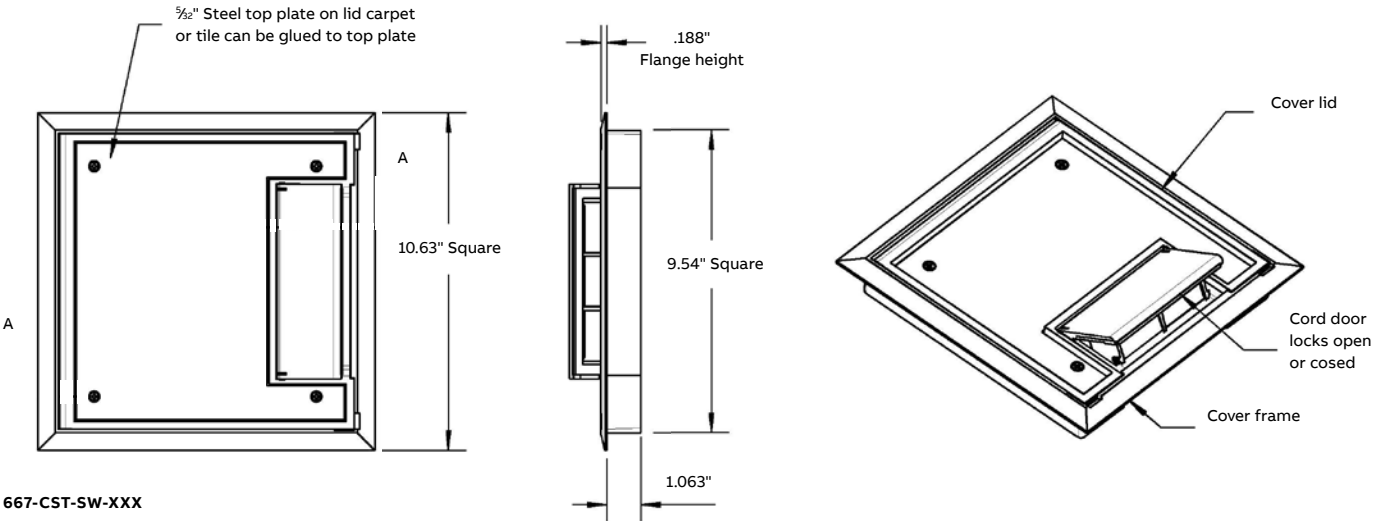

Ultra-shallow box

668-S Series

The 668-S ultra-shallow floor box from ABB provides a high-capacity power and data solution for shallow concrete floors. The low-profile 4-gang box is constructed of galvanized stamped steel. Removable voltage dividers enable users to customize wiring configurations by feeding two or more adjacent compartments with a single conduit. Metallic covers with durable powder-coat finish are designed to match any decor, while optional trim rings enable covers to be mounted completely flush with the floor in tile or wood floor applications.

Features and benefits:

- Low profile (2½" height) for shallow concrete pours
- 4-gang, recessed service for a high-capacity, aesthetic floor box solution
- Stamped-steel box construction
- Removable voltage dividers between compartments enable a single conduit to feed two or more adjacent compartments
- Metallic covers feature durable powder-coat paint to match any decor (black, gray, brown and beige)
- Heavy-duty cord door in the cover latches firmly in the open position to prevent damage to cables
- Optional tile trim enables flush mounting for tile and wood floor applications
- MopTite® covers meet UL/CSA scrubwater exclusion requirements for carpet, tile and wood
- Largest cubic-inch capacity of any shallow, recessed 4-gang floor box
- Additional KOs (up to 2") on the bottom of the box enable installation flexibility
- Custom device panels are available – contact technical service about these offerings

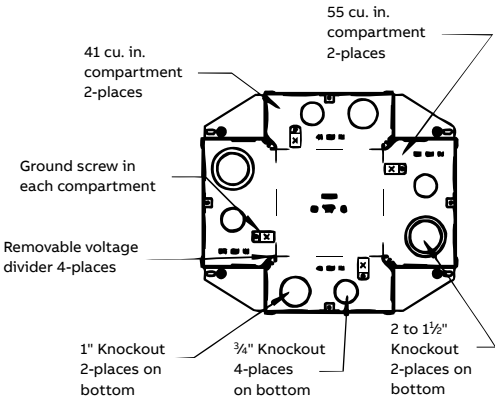
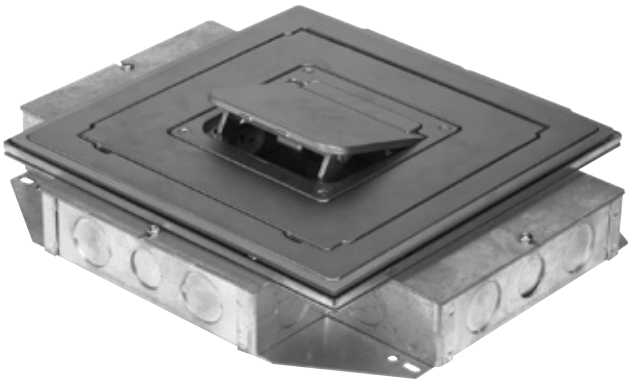

Top view - compartment layout  
Note: Shown with top plate removed

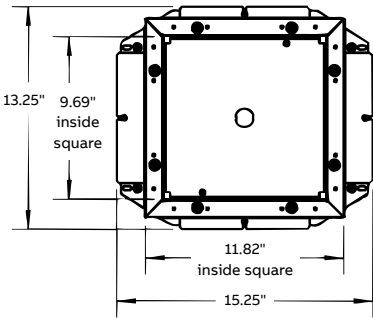

Top view

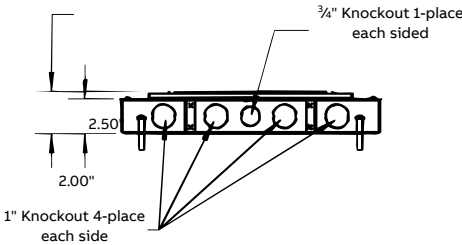

Side view



Cat. no.	Description	Std. ctn.
668-S	Shallow, concealed service floor box	1

For covers and device plates, see page 68.  
For communications accessories, see page 129.

Covers and tile trims

668-S Series

01 Per terazzo floors, polish and grind against floor box trim.

02 Flush mounting configuration: Optional trim ring allows cover to be mounted flush with tile, wood floors and concrete.



01



02

Cover

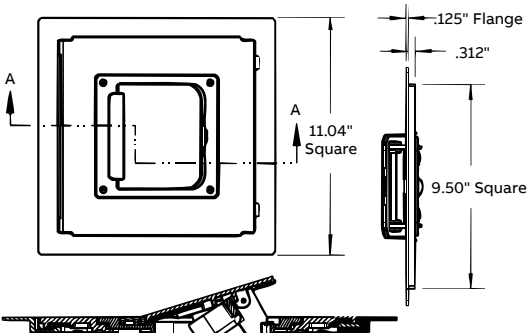

Section A-A

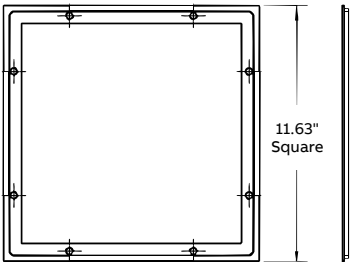

Trim rings



Cat. no.	Description	Std. ctn.
668-CST-ALM	668-S metal cover – aluminum powdercoat	1
668-CST-BRS	668-S Metal Cover – brass powdercoat	1
668-CST-BLK	668-S metal cover – black powdercoat	1
668-CST-BRN	668-S metal cover – brown powdercoat	1
668- CST-BGE	668-S metal cover – beige powdercoat	1
668-TRIM-ALM*	668-S trim ring – aluminum powdercoat	4
668-TRIM-BRS *	668-S trim ring – brass powdercoat	4
668-TRIM-BLK*	668-S trim ring – black powdercoat	4
668-TRIM-BRN*	668-S trim ring – brown powdercoat	4
668-TRIM-BGE*	668-S trim ring – beige powdercoat	4

Contact technical service for color samples.

\* Trim for flush mounting



668-S-1RP

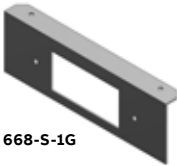

668-S-1G

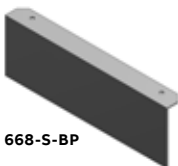

668-S-BP

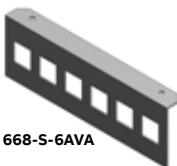

668-S-6AVA

Device plates



Cat. no.	Description	Std. ctn.
668-S-1RP	668-S single-gang duplex plate	1
668-S-1G	668-S single-gang GFCI plate	1
668-S-BP	668-S blank plate	1
668-S-6RJ	668-S data plate – 6 Keystone jacks	1
668-S-6PAN	668-S data plate – 6 Panduit® jacks	1
668-S-6ORT	668-S data plate – 6 Ortonics® jacks	4
668-S-6AVA	668-S data plate – 6 Avaya® jacks	4



Concrete  
Inserts

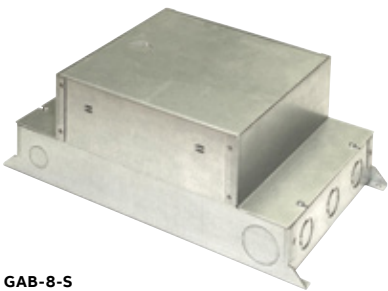

GAB-8-S

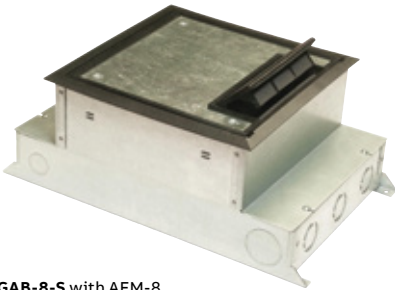

GAB-8-S with AFM-8

- The only box that can be installed in this insert is the AFM-8 (see page 106)

Cat. no.	Dimensions (In.)			Maximum capacity (cu. in.)	Standard conduit tapping	Maximum conduit tapping	Afm Insert	Std. ctn.
	A	B	C					
GAB-8-S	5 <sup>7</sup> / <sub>8</sub>	9 <sup>3</sup> / <sub>4</sub>	16 <sup>3</sup> / <sub>8</sub>	325	2- <sup>3</sup> / <sub>4</sub> " 2-1 <sup>1</sup> / <sub>4</sub> "	—	AFM-8	1

\*Required for installation of an AFM-8 in concrete pours only.

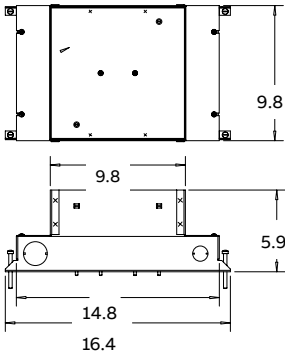

CONCRETE APPLICATIONS

# Above grade floors flush service



Round floor boxes for power or communications

68 Series

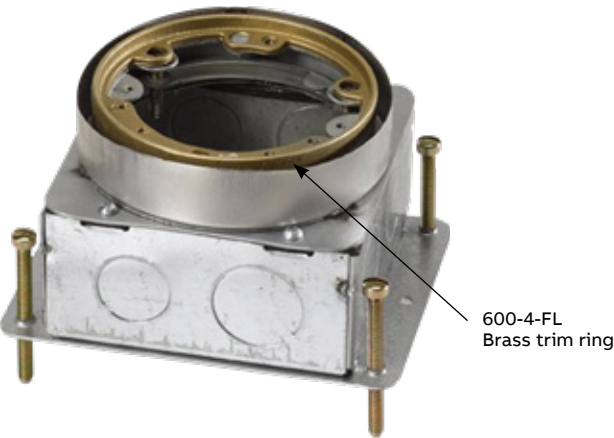

- Stamped steel, concrete-tight, fully adjustable
- Electro-galvanized body and hardware
- Interior and exterior leveling screws permit adjustment to meet finished floor
- Shipped complete with expendable cap to prevent ingress of concrete during pour 1/2", 3/4" and 1" knockouts – all bottom knockouts are accessible
- Uses P60 Series MopTite® covers and carpet plate



Cat. no.	Description	Std. ctn.
68-D	Stamped-steel floor box, deep	4
68-D-AL	Stamped-steel with aluminum trim ring, deep	4
68-S	Stamped-steel floor box, shallow	4
68-S-AL	Stamped-steel with aluminum trim ring, shallow	4
600-4-FL	Trim ring brass	4
600-4-FL-AL	Trim ring aluminum	4

Engineering data – 68 Series



Cat. no.	Dimensions (in.)			Before pour adj. (in.)	After pour adj. (in.)	Maximum capacity kos (cu. in.)	Conduit hubs	Conduit KOs (in.)	
	A	B	C					Sides	Bottom
68-D	4 1/4	3 5/8	4 11/16	2 1/2	1 1/2	60	—	(4) 3/4	(2) 1/2
68-S	4 1/4	2 3/4	4 11/16	1 1/2	1 1/2	47	—	(4) 1	(2) 3/4
	4 1/4	2 3/4	4 11/16	1 1/2	1 1/2	47	—	(4) 3/4	(2) 3/4

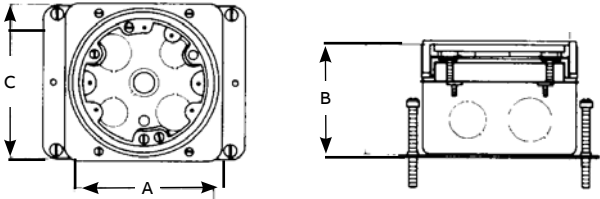



MopTite® carpet plates

68 Series

- 01 P-60-3/4-2-CACP
- Polished brass finish
  - Integrated carpet plate and 3/4"-2" floor plate in one unit
  - Furnished complete with sealing gasket and 8-32 x 1" brass screws
  - 5 3/4" outside diameter



01

- 02 P-60-CP
- Polished brass finish
  - Furnished complete with 8-32 x 1" brass screws
  - For brushed aluminum, add AL after catalog number



02



03

- 03 P-60-LCP
- Translucent polycarbonate
  - Textured finish



04

- 04 P-60-CACP
- Polished-brass finish
  - Integrated carpet plate and duplex floor plate in one unit



05

- 05 P-60-CACP-GFCI
- Furnished complete with sealing gasket and 8-32 x 1" brass screws
  - 5 3/4" outside diameter



Cat. no.	Description	Std. ctn.
P-60-CP	Brass carpet plate, 5 11/16" diameter	4
P-60-CP-AL	Aluminum carpet plate	4
P-60-LCP	Polycarbonate carpet plate, 5 3/8" diameter	4
P-60-CACP	Brass one-piece carpet cover plate	4
P-60-CACP-AL	Aluminum one-piece carpet	4
P-60-3/4-2-CACP	Brass one-piece carpet plate with 3/4"-2" plugs	4
P60-3/4-2-CACP-AL	Aluminum one-piece carpet plate with 3/4"-2" plugs	4
P60-CACP-GFCI	Brass one-piece carpet plate for GFCI devices	4
P60-CACP-GFCI-AL	Aluminum one-piece carpet plate for GFCI devices	4

MopTite® Covers exceed UL/CSA scrubwater exclusion requirements.

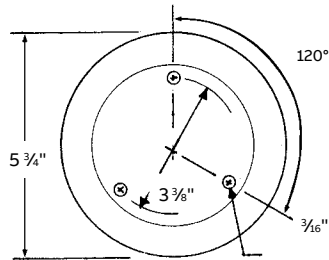

P-60-CACP

## MopTite® cover plates

### 68 Series

#### Features and benefits:

- Polished finish
- Furnished complete with sealing gasket and 8-32 x  $\frac{7}{16}$ " screws
- 4" outside diameter

\* Also includes steel seating plate for receptacles



**P-60-1/2**  
½" N.P.S. plug size



**P-60-3/4**  
¾" N.P.S. plug size



**P-60-1**  
1" N.P.S. plug size

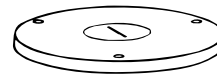

**P-60-1-1/4**



**P-60-2\***  
2" dia. plug size



**P-60-2-5/8\***  
2½" dia. plug size



**P-60-1/2-2\***  
½" & 2" dia. plug size

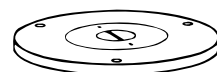

**P-60-3/4-2\***  
½" & 2" dia. plug size



**P-60-DR\***  
Duplex lift lid



**P-60-DU\***  
Duplex 17/16" plugs



**P-60-DS\***  
Hinged lift lids

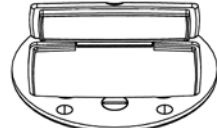

**P-60-GFCI\***



	Cat. no.	Description	Std. ctn.
	P-60-1/2	Brass cover plate ½" NPS plug size	4
	P-60-1/2-AL	Aluminum cover plate ½" NPS plug size	4
	P-60-3/4	Brass cover plate ¾" NPS plug size	4
	P-60-3/4-AL	Aluminum cover plate ¾" NPS plug size	4
	P-60-1	Brass cover plate 1" NPS plug size	4
	P-60-1-AL	Aluminum cover plate 1" NPS plug size	4
	P-60-1-1/4	Brass cover plate 1¼" NPS plug size	4
	P-60-1-1/4-AL	Aluminum cover plate 1¼" NPS plug size	4
	P-60-2	Brass cover plate 2" diameter plug size	4
	P-60-2-AL	Aluminum cover plate 2" diameter plug size	4
	P-60-2-5/8	Brass cover plate 2½" diameter plug size	4
	P-60-2-5/8-AL	Aluminum cover plate 2½" diameter plug size	4
	P-60-1/2-2	Brass cover plate ½"-2" diameter plug size	4
	P-60-1/2-2-AL	Aluminum cover plate ½"-2" diameter plug size	4
	P-60-3/4-2	Brass cover plate ¾"-2" diameter plug size	4
	P-60-3/4-2-AL	Aluminum cover plate ¾"-2" diameter plug size	4
	P-60-DR	Brass cover with duplex lift lid	4
	P-60-DS	Brass cover for duplex with individual lift lids	4
	P-60-DS-AL	Aluminum cover for duplex with individual lift lids	4
	P-60-DU	Brass cover plate with two 17/16" plugs for duplex	4
	P-60-DU-AL	Aluminum cover with two 17/16" plugs for duplex	4
	P-60-GFCI	Brass cover plate for GFCI devices	4
	P-60-GFCI-AL	Aluminum cover plate for GFCI devices	4

68P-FL or 68P-FL-AL required to attach cover plates to 68-P floor box.  
MopTite® Covers exceed UL/CSA watertight requirements for 514A, 514C.



## Multiple-gang floor boxes for power and communications

### 740 Series

The 740 Series line of stamped-steel floor boxes are an extension of ABB's 640 and 840 series cast-iron floor boxes. The boxes provide flush service for power, communications and data. Multiple-gang boxes allow the user to place high- and low-voltage in a single floor box. The 740 series can be used for carpet or tile applications.

#### Features and benefits:

- Available in shallow ( $2\frac{5}{8}$ "") and deep ( $3\frac{5}{8}$ "") versions
- Available in one-, two- and three-gang versions
- **Two- and three-gang boxes are supplied with customer-installed dividers**
- 16 ga. pre-galvanized steel construction
- Adjustable with four exterior leveling legs capable of 2" pre-pour adjustment and an interior leveling ring capable of  $1\frac{1}{4}$ " after-pour adjustment
- Made with a variety of KOs ranging from  $\frac{1}{2}$ " to  $1\frac{1}{4}$ "
- Boxes utilize the 640P series metallic and non-metallic floor box accessories with the unique one-step installation method
- Shipped with expendable steel cap to prevent ingress of concrete at installation

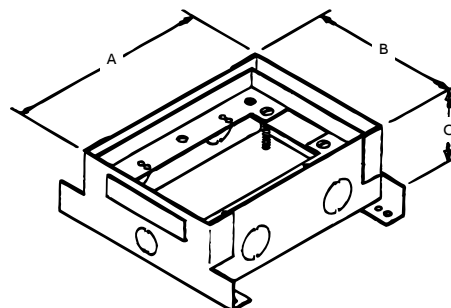
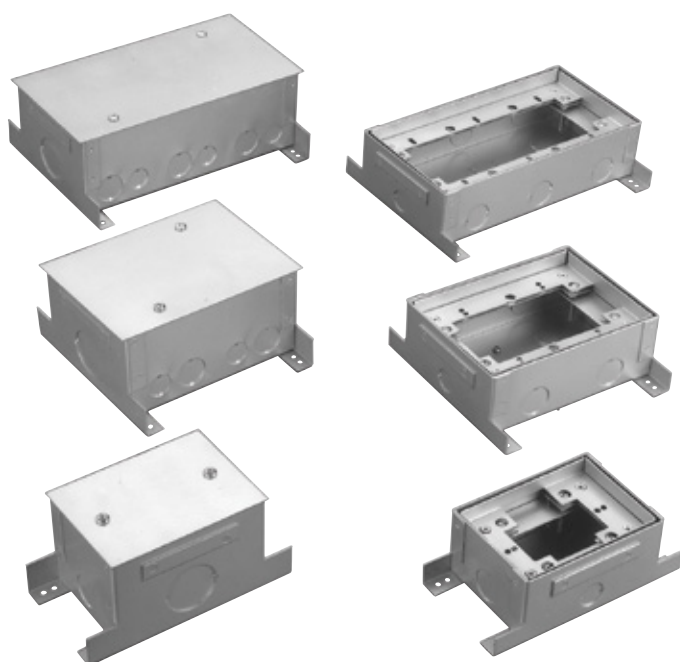

Cat. no.	Description		Std. ctn.
741-S	Shallow one-gang steel floor box for concrete construction		4
742-S	Shallow two-gang steel floor box for concrete construction		1
743-S	Shallow three-gang steel floor box for concrete construction		1
741-D	Deep one-gang steel floor box for concrete construction		4
742-D	Deep two-gang steel floor box for concrete construction		1
743-D	Deep three-gang steel floor box for concrete construction		1

#### Engineering Data for 740 Series



Cat. no.	Dimensions (in.)			Adjustment (in.)		Capacity per gang	Conduit KOs (in.)		
	A	B	C	Before pour	After pour		Sides	Ends	Bottom
741-S	4	5½	2⅝	2	1½	29 cu. in.	(2) ¾	(2) ½	(1) ½ & (1) ¾
742-S	7¼	5½	2⅝	2	1½	26 cu. in.	(4) ¾	(2) ½	(2) ½ & (2) ¾
743-S	10¼	5½	2⅝	2	1½	26 cu. in.	(6) ¾	(2) ½	(3) ½ & (3) ¾
741-D	4	5½	3⅝	2	1½	48 cu. in.	(2) ¾	(2) 1¼	(1) ½ & (1) ¾
742-D	7¼	5½	3⅝	2	1½	41 cu. in.	(2) ½ & (2) ¾	(2) 1¼	(2) ½ & (2) ¾
743-D	10¼	5½	3⅝	2	1½	41 cu. in.	(3) ½ & (3) ¾	(3) 1¼	(3) ½ & (3) ¾

MopTite® cover plates

740 Series

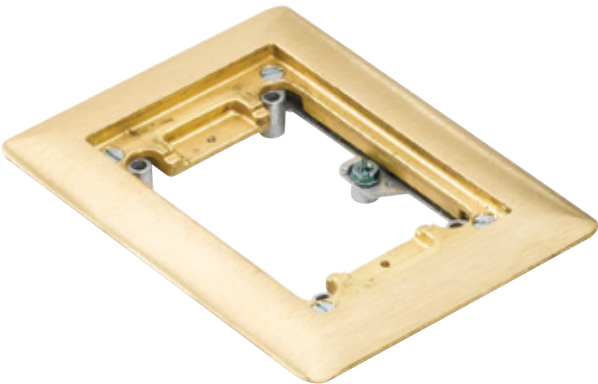

Carpet activations for 740 Series



Cat. no.	Description	Finish	Std. ctn.
641P-CACA	One-gang carpet trim	Aluminum	4
641P-CACB	One-gang carpet trim	Brass	4
641P-CAC-BGE	One-gang carpet trim	Non-metallic beige	4
641P-CAC-BLK	One-gang carpet trim	Non-metallic black	4
641P-CAC-GRY	One-gang carpet trim	Non-metallic gray	4
642P-CACA	Two-gang carpet trim	Aluminum	4
642P-CACB	Two-gang carpet trim	Brass	4
642P-CAC-BGE	Two-gang carpet trim	Non-metallic beige	4
642P-CAC-BLK	Two-gang carpet trim	Non-metallic black	4
642P-CAC-GRY	Two-gang carpet trim	Non-metallic gray	4
643P-CACA	Three-gang carpet trim	Aluminum	4
643P-CACB	Three-gang carpet trim	Brass	4
643P-CAC-BGE	Three-gang carpet trim	Non-metallic beige	4
643P-CAC-BLK	Three-gang carpet trim	Non-metallic black	4
643P-CAC-GRY	Three-gang carpet trim	Non-metallic gray	4

Tile activations for 740 Series



Cat. no.	Description	Finish	Std. ctn.
641P-TACA	One-gang tile trim	Aluminum	4
641P-TACB	One-gang tile trim	Brass	4
641P-TAC-BGE	One-gang tile trim	Non-metallic beige	4
641P-TAC-BLK	One-gang tile trim	Non-metallic black	4
641P-TAC-GRY	One-gang tile trim	Non-metallic gray	4
642P-TACA	Two-gang tile trim	Aluminum	4
642P-TACB	Two-gang tile trim	Brass	4
642P-TAC-BGE	Two-gang tile trim	Non-metallic beige	4
642P-TAC-BLK	Two-gang tile trim	Non-metallic black	4
642P-TAC-GRY	Two-gang tile trim	Non-metallic gray	4
643P-TACA	Three-gang tile trim	Aluminum	4
643P-TACB	Three-gang tile trim	Brass	4
643P-TAC-BGE	Three-gang tile trim	Non-metallic beige	4
643P-TAC-BLK	Three-gang tile trim	Non-metallic black	4
643P-TAC-GRY	Three-gang tile trim	Non-metallic gray	4

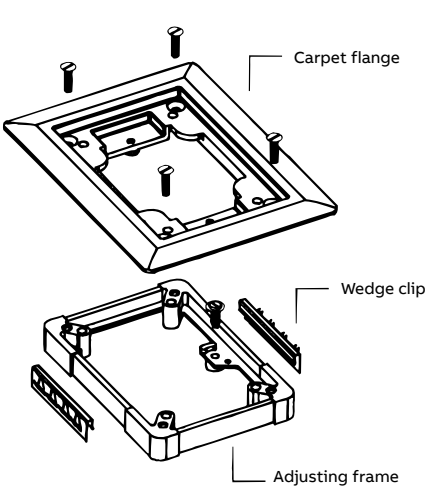

Carpet activation kit

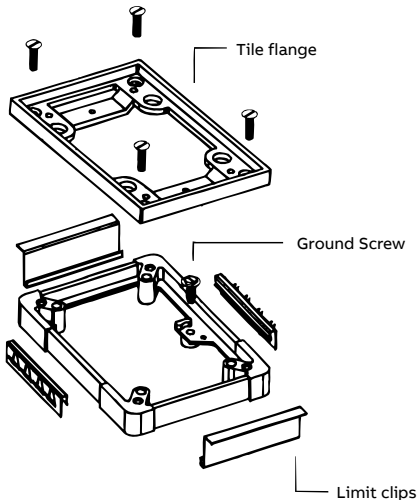

Tile activation kit

## MopTite® cover plates

### 740 Series



**P-64-DS\***  
Duplex Lift lids

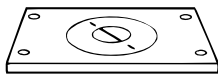

**P-64-2-5/8\***  
2 5/8" dia. plug



**P-64-3/4-2\***  
3/4" & 2" dia. plug



**P-64-DU\***  
Duplex 1 7/16" plugs



**P-64-GFCI**  
GFCI plug



**P-64-1/2**  
1/2" N.P.S. plug

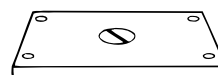

**P-64-3/4**  
3/4" N.P.S. plug

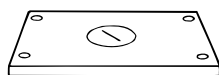

**P-64-1**  
1" N.P.S. plug

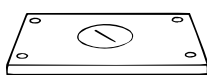

**P-64-1-1/4**  
1 1/4" N.P.S. plug

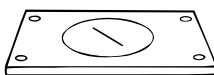

**P-64-2\***  
2" dia. plug

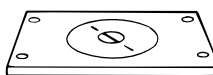

**P-64-1/2-2\***  
1/2" & 2" dia. plugs

\*Also includes seating plate for receptacle like others.



Cat. no.	Description	Finish	Std. ctn.
P-64-1/2	Cover plate 1/2" NPS plug	Brass	4
P-64-3/4	Cover plate 3/4" NPS plug	Brass	4
P-64-3/4-AL	Cover plate 3/4" NPS plug	Aluminum	4
P-64-1	Cover plate 1" NPS plug	Brass	4
P-64-1-AL	Cover plate 1" NPS plug	Aluminum	4
P-64-1-1/4	Cover plate 1 1/4" NPS plug	Brass	4
P-64-1-1/4-AL	Cover plate 1 1/4" NPS plug	Aluminum	4
P-64-2	Cover plate 2" UN plug	Brass	4
P-64-2-AL	Cover plate 2" UN plug	Aluminum	4
P-64-1/2-2	Cover plate 1/2" & 2" UN plug	Brass	4
P-64-1/2-2-AL	Cover plate 1/2" & 2" UN plug	Aluminum	4
P-64-3/4-2	Cover plate 3/4" & 2" UN plug	Brass	4
P-64-3/4-2-AL	Cover plate 3/4" & 2" UN plug	Aluminum	4
P-64-2-5/8	Cover plate 2 5/8" UN plug	Brass	4
P-64-2-5/8-AL	Cover plate 2 5/8" UN plug	Aluminum	4
P-64-DU	Cover plate duplex 1 7/16" plugs	Brass	4
P-64-DU-AL	Cover plate duplex 1 7/16" plugs	Aluminum	4
P-64-DS	Cover plate duplex lift lids	Brass	4
P-64-DS-AL	Cover plate duplex lift lids	Aluminum	4
P-64-GFCI	Cover plate GFCI Flip lid	Brass	4
P-64-GFCI-AL	Cover plate GFCI Flip lid	Aluminum	4

MopTite® Covers exceed UL/CSA scrubwater exclusion requirements.  
For replacement plug, see page 131.

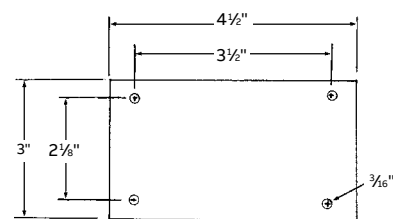
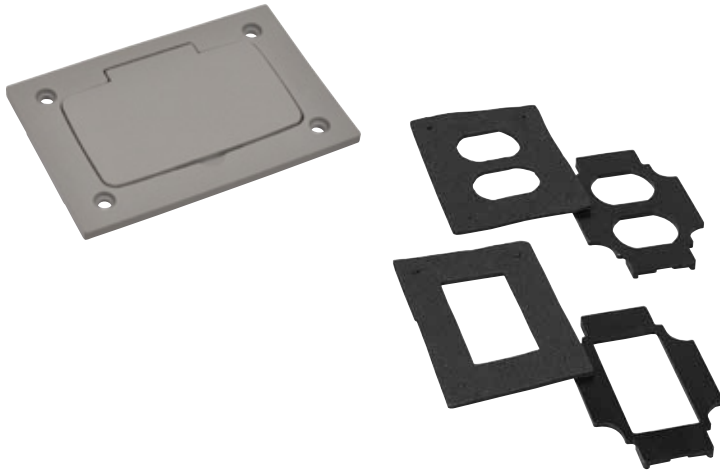

Plate dimensions

## MopTite® non-metallic cover plates

### 740 Series



#### Features and benefits:

- Furnished complete with sealing gasket and 8-32 x 1" screws
- 3" x 4½" outside dimension
- All covers meet MopTite® requirements



Cat. no.	Description	Finish	Std. ctn.
P64P-URC-BLK	Universal cover	Black	4
P64P-URC-GRY	Universal cover	Gray	4
P64P-URC-BGE	Universal cover	Beige	4
P64P-URC-BRN	Universal cover	Brown	4
P64P-BP-BLK	Blank cover	Black	4
P64P-BP-GRY	Blank cover	Gray	4
P64P-BP-BGE	Blank cover	Beige	4

MopTite® Covers exceed UL/CSA scrubwater exclusion requirements.

\* 5 pieces included, see picture above.

## Non-metallic carpet plates

### 740 Series



#### Features and benefits:

- Polycarbonate material
- Textured finish



Cat. no.	Number of gangs	Description	Finish	Std. ctn.
P64P-CP-BLK	1	Single-gang carpet plate	Black	4
P64P-CP-GRY	1	Single-gang carpet plate	Gray	4
P64P-CP-BGE	1	Single-gang carpet plate	Beige	4
P64P-2G-CP-BLK	2	Two-gang carpet plate	Black	4
P64P-2G-CP-GRY	2	Two-gang carpet plate	Gray	4
P64P-2G-CP-BGE	2	Two-gang carpet plate	Beige	4
P64P-3G-CP-BLK	3	Three-gang carpet plate	Black	4
P64P-3G-CP-GRY	3	Three-gang carpet plate	Gray	4
P64P-3G-CP-BGE	3	Three-gang carpet plate	Beige	4

MopTite® Covers exceed UL/CSA scrubwater exclusion requirements.



Floor boxes for single short-strap receptacles or communications

88 Series

Service fitting application

88 Series Floor Boxes provide flush service for power or communications and data. They can be used for either carpet or tile applications.



88 Series

88 Series – features and benefits

- Stamped steel, concrete-tight, semi-adjustable
- Electro-galvanized body and hardware
- Exterior leveling screws and threaded vertical adjusting ring permit adjustment to meet finished floor
- Shipped complete with expandable cap to prevent ingress of concrete during pour
- ½" and ¾" knockouts – all bottom knockouts accessible
- Uses P90 Series MopTite® covers



Cat. no.	Description	Std. ctn.
88-S	Shallow version stamped steel	4

Engineering Data



Cat. no.	Dimensions (in.)			Before pour adj. (in.)	After pour adj. (in.)	Maximum capacity (cu. in.)	Standard conduit tapping (in.)
	A	B	C				
88-S	3	2¾	5¾	1½	¾	23	—

Cat. no.	Maximum conduit tapping (in.)		Conduit KOs (in.)		Covers and Carpet Plates	Wiring device
	w/bushing	w/o bushing	Sides	Bottom		
88-S	—	—	(2) ½ (2) ¾	(3) ½ (2) ¾	P90 series	Sing. short strap rec.

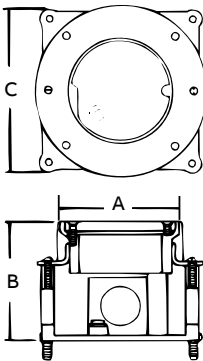



MopTite® cover plates

88 Series



P-90-3/4-AL  
¾" N.P.S. plug



P-90-1-AL  
1" N.P.S. plug



P-90-1-1/4  
1¼" N.P.S. plug

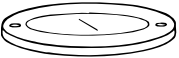

P-90-2-AL\*  
2" dia. plug

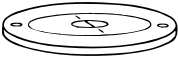

P-90-1/2-2\*  
½" & 2" dia. plugs



P-90-3/4-2\*  
¾" & 2" dia. plugs

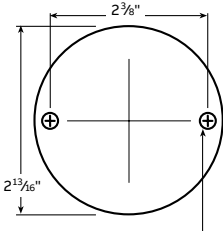

- Features and benefits:**
- Polished-brass finish
  - Furnished complete with sealing gasket and 6-32 x ½" screws
  - 2 13/16" outside diameter



Cat. no.	Description	Finish	Std. Ctn.
P-90-3/4-AL	Cover plate ¾" NPS plug	Aluminum	4
P-90-1-AL	Cover plate 1" NPS plug	Aluminum	4

MopTite® Covers exceed UL/CSA scrubwater exclusion requirements.  
\*Also includes steel seating plates for receptacles.

Cat. no.	Description	Finish	Std. Ctn.
P-90-1-1/4-AL	Cover plate 1¼" NPS plug	Aluminum	4
P-90-2-AL	Cover plate 2" UN plug	Aluminum	4
P-90-1/2-2	Cover plate ½" & 2" plug	Brass	4
P-90-3/4-2	Cover plate ¾" & 2" plug	Brass	4
P-90-3/4-2-AL	Cover plate ¾" & 2" plug	Aluminum	4

Accessories

88 Series

- Seven cubic inch capacity
- 15-Amp, 125-Volt, NEMA grounding type
- Mounted on steel seating plate
- For use with 2" diameter-opening floor plate



478-G-12



Cat. no.	Description	Std. ctn.
478-G-12	15-Amp 125-Volt NEMA grounding receptacle	4

Carpet plate

88 Series

- Polished-brass finish
- Furnished complete with 6-32 x 1" brass flathead screws and gasket
- Threaded 2-20UN-2B to accept 694 plug
- 3 3/8" O.D. with 5/8" flange

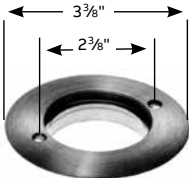

Cat. no.	Description	Finish	Std. ctn.
P-90-CP	Carpet plate	Brass	4

A modern office interior featuring large windows with black frames, wooden desks, and black pendant lights. The office is furnished with wooden chairs and has a concrete floor. The text "CONCRETE APPLICATIONS" is visible in the upper right corner.

CONCRETE APPLICATIONS

## Fire rated poke-through

# Fire-Rated poke-through systems

Capacity, durability, flexibility – everything you've been looking for in a Poke-through



## FPT3 Series

- Accommodates 1 duplex receptacle and 2 data jacks



## FFPT3 Series

- Concentric 2" and 1 1/4" hub for power or communications
- Core drill size: 3"



## FPT Flush Series

- Accepts 1 duplex receptacle
- Core drill size: 3"



## FPT furniture feed Series

- 3 conduit hubs: (2) 1/2" and (1) 3/4" for power and communications
- Core drill size: 3"

## Flush power & communications



## FPT4 Series

- Maximum capacity and flexibility for flush-mounted power and communications devices, including the popular "4 x 4" configuration (4 power outlets, 4 communications devices)
- Core drill size: 4"

## Furniture feed



## FFPT4 Series

- 2 Conduit hubs: 3/4" for power and 1 1/4" for communications
- Core drill size: 4"

## Above floor pedestals



## FPT Above-floor pedestals

- Available in 2 compartment and 4 compartment for power and communications
- Core drill size: 3"

FPT Flush Series

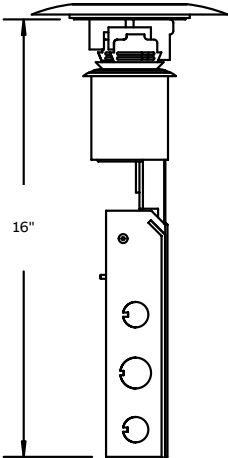
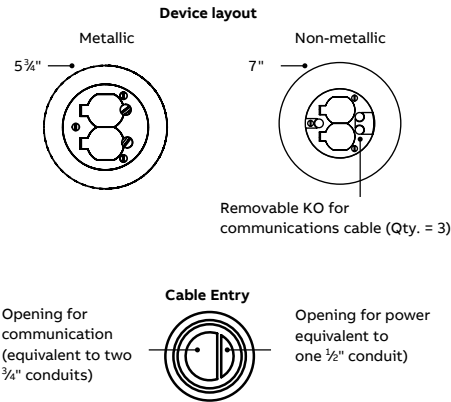

The Steel City® FPT Poke-through Series provides an economical solution for installing a duplex receptacle in an existing floor – right where you need it.

Features and benefits:

- Capacity: 1 duplex receptacle
- Core drill size: 3"
- Brushed brass and aluminum covers provide superior aesthetics and durability
- Non-metallic covers are available in black, gray, beige and brown
- Non-metallic covers include openings for 3 communications cables
- Integral junction box features (5) 1/2" and (5) 3/4" knockouts (27 cubic inch capacity)
- Assembled units include (1) 20A duplex receptacle, pre-wired with pigtail ends in junction box
- **For use on carpet floors only**

Poke-through: 2 power



Cat. no.	Description	Std. ctn.
FPT-449	FPT Flush Poke-through assembly: base unit with solid-brass cover	1
FPT-450	FPT Flush Poke-through assembly: base unit with solid-aluminum cover	1
FPT-445-SW-BLK	FPT Flush Poke-through assembly: base unit with black non-metallic cover	1
FPT-445-SW-GRY	FPT Flush Poke-through assembly: base unit with gray non-metallic cover	1
FPT-445-SW-BRN	FPT Flush Poke-through assembly: base unit with brown non-metallic cover	1
FPT-445-SW-BRS	FPT Flush Poke-through assembly: base unit with non-metallic brass cover	1
FPT-400B	FPT Poke-through base unit only (no duplex): cover purchased separately	1

- Non-metallic covers feature 3 openings for communications cables

Brushed metal finishes



FPT-CACP      FPT-CACP-AL

Non-metallic colors and finishes



FPT-441-SW-BLK      FPT-441-SW-GRY      FPT-441-SW-BRS      FPT-441-SW-BRN

Poke-through covers



Cat. no.	Description	Std. ctn.
FPT-CACP	Solid brass, brushed finish, 5 3/4" diameter	10
FPT-CACP-AL	Solid aluminum, brushed finish, 5 3/4" diameter	10
FPT-441-SW-BLK	Black, non-metallic, 7" diameter	10
FPT-441-SW-GRY	Gray, non-metallic, 7" diameter	10
FPT-441-SW-BRS	Brass, non-metallic, 7" diameter	10
FPT-441-SW-BRN	Brown, non-metallic, 7" diameter	10



FPT3  
Series

This aesthetic, easy-to-use Poke-through provides an ideal power and data solution – great for new construction or upgrading existing 3" core installations.

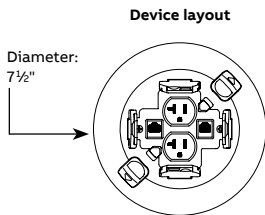
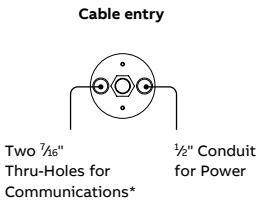
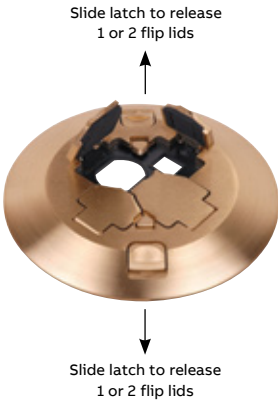

Features and benefits:

- Capacity: 1 duplex receptacle and 2 data jacks (included)
- Core drill size: 3"
- Durable solid brass or aluminum covers protect devices from damage and debris when not in use – no exposed plastic components
- Powder-coated aluminum covers are available in black, gray, brown and beige to match any décor
- Brushed brass and aluminum finishes provide superior aesthetics
- Slide latches enable tool-less access to individual receptacles – eliminates the need for hard-to-use locking screws
- Accepts Keystone, Leviton® or Hubbell® data jacks
- Junction box features (3) 1/2" and (4) 3/4" knockouts (13 cubic inch capacity)
- Includes (1) 20A duplex receptacle, pre-wired, pigtail ends in junction box
- Includes (2) Leviton® CAT5e data jacks

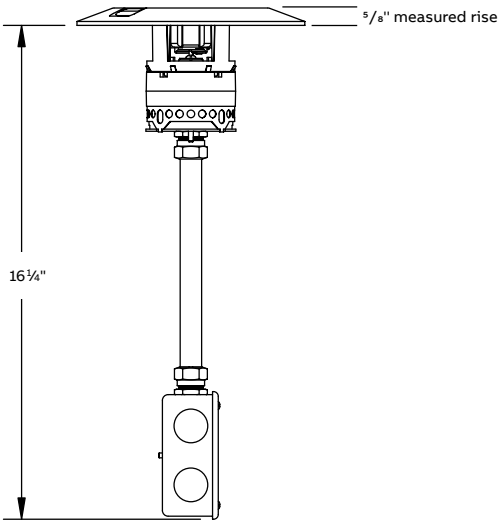

Poke-through: 2 power and 2 communications



Cat. no.	Description	Std. ctn.
FPT3-2P-2C-BRS	FPT3 Series Poke-through assembly: base unit with brushed-brass cover	1
FPT3-2P-2C-ALM	FPT3 Series Poke-through assembly: base unit with brushed-aluminum cover	1
FPT3-2P-2C-BLK	FPT3 Series Poke-through assembly: base unit with black powder-coat cover	1
FPT3-2P-2C	FPT3 Series Poke-through base unit only: cover purchased separately (see below)	1

See page 82 to view typical brushed metal and powder coat finishes.

Poke-through covers



Cat. no.	Description	Std. ctn.
FPT3-CVR-BRS	Cover, FPT3 Series Poke-through – solid brass, brushed finish	4
FPT3-CVR-ALM	Cover, FPT3 Series Poke-through – solid aluminum, brushed finish	4
FPT3-CVR-BLK	Cover, FPT3 Series Poke-through – aluminum with black powder-coat finish	4
FPT3-CVR-GRY	Cover, FPT3 Series Poke-through – aluminum with gray powder-coat finish	4
FPT3-CVR-BGE	Cover, FPT3 Series Poke-through – aluminum with beige powder-coat finish	4
FPT3-CVR-BRN	Cover, FPT3 Series Poke-through – aluminum with brown powder-coat finish	4



## FPT4

### Series

The FPT4 Series provides everything you look for in a flush Poke-through – capacity, durability, flexibility, accessibility and aesthetics.

#### Capacity:

- Four standard configurations:
  - 4 power receptacles + 4 communications devices (4 x 4)
  - 2 power receptacles + 6 communications devices
  - 8 communications devices
  - 1 locking receptacle + 2 communications devices
- Core drill size: 4"

#### Durability:

- Solid brass or aluminum covers protect devices from damage and debris when not in use – no exposed plastic components
- Unique latching lid eliminates easily damaged, hard-to-use locking screws

#### Accessibility:

- Full access to communications compartment through the cover without exposing power compartments – even after it's installed in the floor
- "Straight-through" wiring of communications cabling for easy installation and changes

#### Flexibility:

- Configurable design to meet any project requirements:
  - 4 standard configurations for power and communications devices
  - 20A receptacles can be wired as isolated ground (orange labels provided)
  - Communications plates available to accommodate data jacks from many manufacturers
  - Accepts Extron MAAP plates for A/V components
- Threaded conduit hubs enable all communications cabling to be enclosed in a single conduit
  - Integral 1" hub on the 4 x 4 – no extra parts needed
  - Optional hubs available for other configurations
- Junction box features (5) 1/2" and (5) 3/4" knockouts (27 cubic inch capacity)

#### Aesthetics:

- The only 4" core Poke-through for power and communications with the entire cover made of solid brass – features an aesthetic brushed finish
- Solid aluminum covers also available with brushed finish or powder-coated finishes in black, gray, brown and beige to match any décor



—  
01 4 power +  
4 communications,  
page 85.

—  
02 2 power +  
6 communications,  
page 86

—  
03 8 communications,  
page 86

—  
04 1 locking receptacle  
+ 2 communications,  
page 87



—  
01



—  
02



—  
03



—  
04

FPT4

Series (continued)

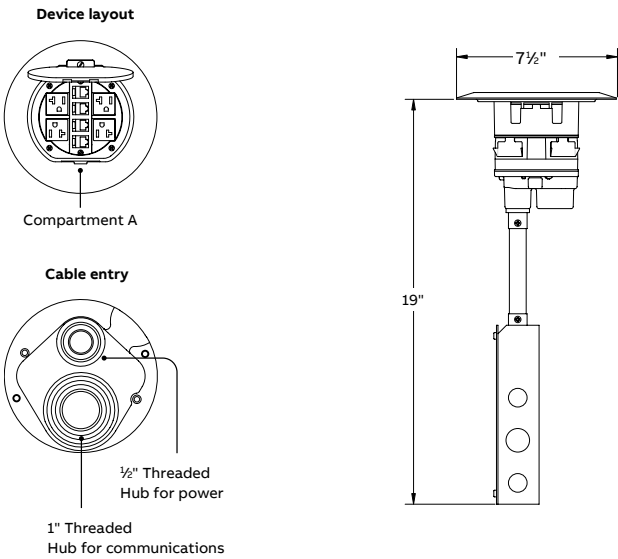

Features and benefits:

- Four 20A receptacles, two circuits, six 12 AWG wires, prewired, pigtail ends in junction box (can be wired as isolated ground, labels provided)
- Keystone communications device plate with four keystone category 5e data jacks – see page 88 for optional communications device plates for compartment A
- Integral 1" threaded conduit hub for communication wiring (cast iron)

Poke-through: 4 power and 4 communications



Cat. no.	Description	Std. ctn.
FPT4-4P-4C-TBRS	Poke-through assembly: base with brass cover	1
FPT4-4P-4C-TALM	Poke-through assembly: base with aluminum cover	1
FPT4-4P-4C-TBLK	Poke-through assembly: base with black cover	1
FPT4-4P-4C	Poke-through base (cover purchased separately)	1



Brass



Aluminum



Black

1/2" measured rise

Poke-through: Covers



Cat. no.	Description	Std. ctn.
FPT4-CVR-TBRS	Cover, FPT4 Series Poke-through – brushed brass	4
FPT4-CVR-TALM	Cover, FPT4 Series Poke-through – brushed aluminum	4
FPT4-CVR-TBLK	Cover, FPT4 Series Poke-through – aluminum with black powder coat finish	4
FPT4-CVR-TBGE	Cover, FPT4 Series Poke-through – aluminum with beige powder coat finish	4
FPT4-CVR-TBRN	Cover, FPT4 Series Poke-through – aluminum with brown powder coat finish	4

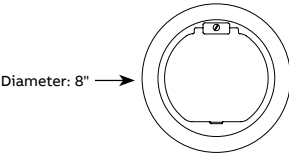

FPT4

Series (continued)



(Cover purchased separately)



FPT4-CCH-6C  
Communications conduit  
hub (optional)

1" threaded  
Hub

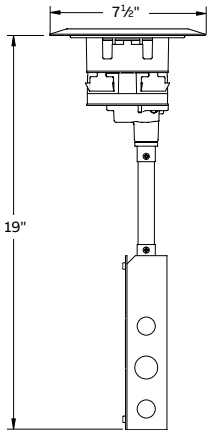
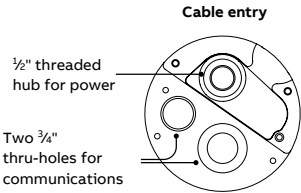
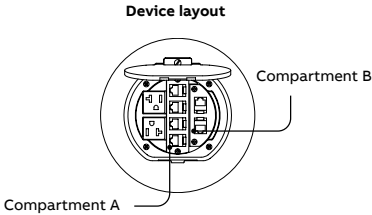

Poke-through: 2 power and 6 communications



Cat. no.	Description	Std. ctn.
FPT4-2P-6C	Poke-through base unit only (cover purchased separately)	1
FPT4-CCH-6C	Optional 1" threaded conduit hub for communications wiring (cast iron)	1

Two 20A receptacles, one circuit, three 12 AWG wires, prewired, pigtail ends in junction box (can be wired as isolated ground, labels provided). Includes keystone communications device plates with six keystone category 5e data jacks – see page 88 for optional communications device plates for compartment A and compartment B.



(Cover purchased separately)



FPT4-CCH-8C  
Communications conduit  
hub (optional)

1 1/4" threaded  
hub

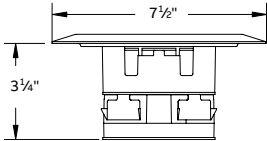
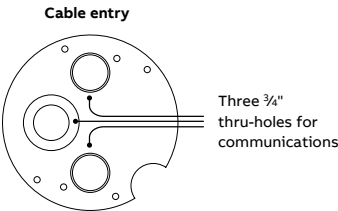
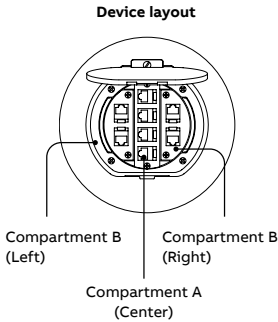

- Features and benefits:
- Keystone communications device plates with eight keystone category 5e data jacks – see page 88 for optional communications device plates for compartment A and compartment B

Poke-through: 8 communications



Cat. no.	Description	Std. ctn.
FPT4-8C	Poke-through base (cover purchased separately)	1
FPT4-CCH-8C	Optional 1 1/4" threaded conduit hub for communications wiring (cast iron)	4

**FPT4**  
Series (continued)



(Cover purchased separately)



FPT4-CCH-2P  
Communications conduit  
hub (optional)

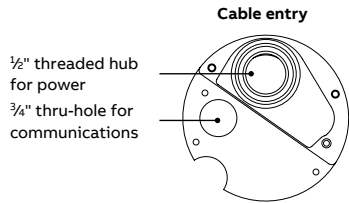
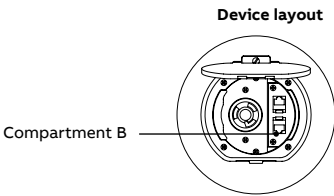

1/2" threaded  
hub

- Features and benefits:**
- 20A receptacle: pre-wired, three 12 AWG wires, pigtail ends in junction box
  - 30A receptacle: pre-wired, three 10 AWG wires, pigtail ends in junction box
  - Cover purchased separately
  - Includes keystone communications device plates with two keystone category 5e data jacks – see page 88 for optional communications device plates for compartment B

**Poke-through: 1 locking receptacle and 2 communications**



Cat. no.	Description	Std. ctn.
FPT4-1TL21-2C	Poke-through base, NEMA L5-20R, 20A/125V locking receptacle, 2 communications receptacles	1
FPT4-1TL22-2C	Poke-through base, NEMA L6-20R, 20A/250V locking receptacle, 2 communications receptacles	1
FPT4-1TL31-2C	Poke-through base, NEMA L5-30R, 30A/125V locking receptacle, 2 communications receptacles	1
FPT4-1TL32-2C	Poke-through base, NEMA L6-30R, 30A/250V locking receptacle, 2 communications receptacles	1
FPT4-CCH-2P	Optional 1/2" threaded conduit hub for communications wiring (cast iron)	4

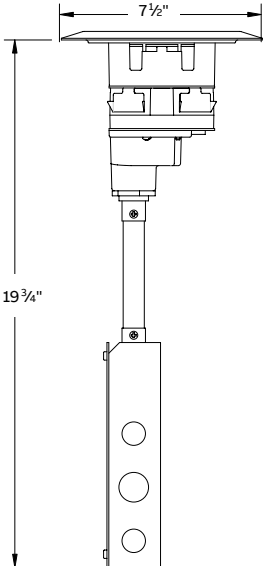

Optional communications

Device plates

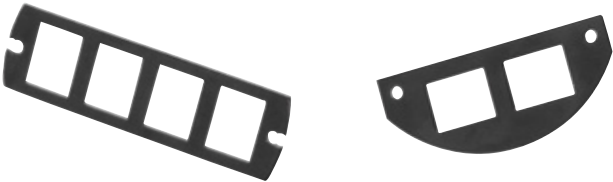

- Features and benefits:**
- Device plate only — no jacks included

Compartment A Plates



Compartment B plates

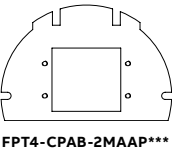
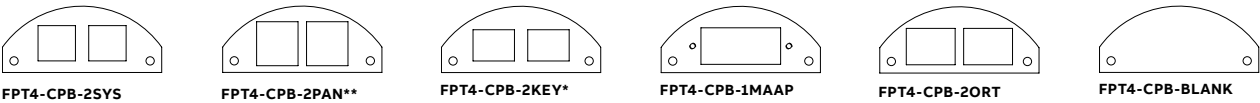

Optional communications – Device plates



Cat. no.	Description	Std. ctn.
FPT4-CPA-4KEY*	For 4 Keystone jacks – compartment A	4
FPT4-CPA-4SYS	For 4 Systemax® jacks – compartment A	4
FPT4-CPA-3PAN**	For 3 Panduit jacks – compartment A	4
FPT4-CPA-4ORT	For 4 Ortronics® jacks – compartment A	4
FPT4-CPA-BLANK	Blank – compartment A	4
FPT4-CPB-2KEY*	For 4 Keystone jacks – compartment B	4
FPT4-CPB-2SYS	For 4 Systemax® jacks – compartment B	4
FPT4-CPB-2PAN**	For 2 Panduit jacks – compartment B	4
FPT4-CPB-1MAAP	For Extron® MAAP plate, single space – compartment B	4
FPT4-CPB-2ORT	For 4 Ortronics® jacks – compartment B	4
FPT4-CPB-BLANK	blank – compartment B	4
FPT4-CPAB-2MAAP***	For Extron® MAAP plate, double space – compartment A-B	4

\* Keystone plates also accept Leviton® and Hubbell® devices.  
\*\* Requires CMNZABL-X adapter from Panduit® to mount Panduit® MiniCom jacks.  
\*\*\* For use with FTP4-2P-6C and FPT4-8C Series only; replaces one compartment A plate and one compartment B plate.

- Features and benefits:**
- For use with FPT4-4P-4C and FPT4-2P-6C Series  
Poke-through Systems



Replacement power insert – 2 receptacles



Cat. no.	Description	Std. ctn.
FPT4-2P-RPL	Replacement power insert with 18" wire whip – two 20A receptacles	4



## Recessed Poke-through boxes

### RPT6 Series

Given the limitations on the number of holes that can be drilled in a floor, it is important to maximize the capacity of each location.

The RPT6 series offers a configurable solution that provides high capacity for both power wiring and communications cabling in a single-core drill location.

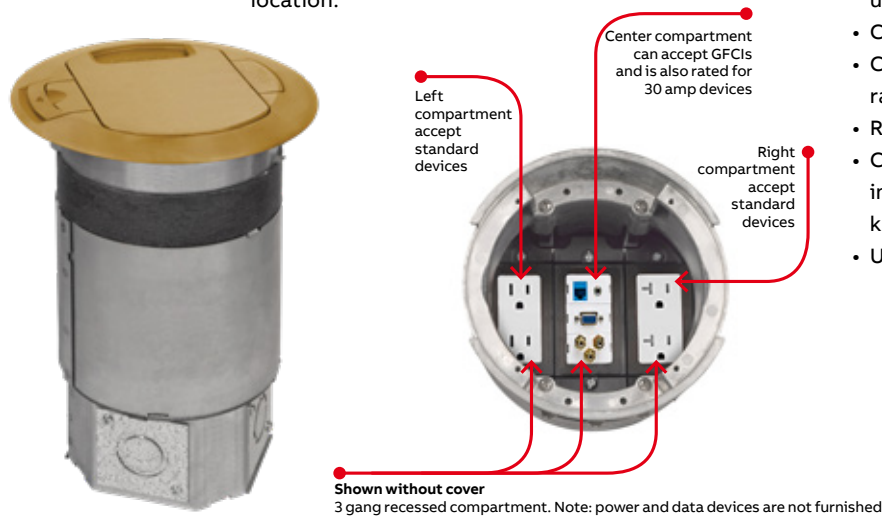

#### Features and benefits:

- Greater capacity than typical 3 in. and 4 in. core poke-throughs
- Core drill size: 6 in.
- Solid brass, black and brushed aluminum finishes provide superior aesthetics and durability
- Toolless cover entry. Cover rotates 180° to while-in-use position. No hinges which can mechanically fail.
- Customer can use off-the-shelf wiring devices
- Center compartment can accept GFCIs and is also rated for 30 amp devices
- Recessed service conceals devices below floor level
- Configurable compartment bottom junction box includes a cover with 1-1/4 in., 1-1/2 in. or 2 in. knockouts
- UL 263 – 2-hour fire test

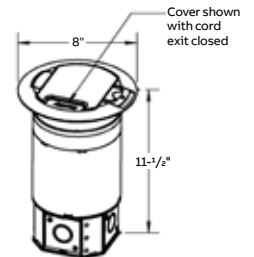

#### RPT6 Series – Recessed Poke-through

Cat. no.	Description	Std. ctn.
RPT6-3G-BRS	RPT6 series Poke-through Assembly: Base unit with solid brass cover	1
RPT6-3G-BLK	RPT6 series Poke-through Assembly: Base unit with black powder-coat cover	1
RPT6-3G-BLK-CK	RPT6 series Poke-through Assembly: Base unit with black Cerakote® coated cover	1
RPT6-3G-ALM	RPT6 series Poke-through Assembly: Base unit with brushed aluminum cover	1



#### RPT6 Series – Recessed Poke-through covers



Cat. no.	Description	Std. ctn.
RPT6-CVR-BRS	Solid brass cover	1
RPT6-CVR-BLK	Black powder-coat cover	1
RPT6-CVR-BLK-CK	Black Cerakote® coated cover	1
RPT6-CVR-ALM	Brushed aluminum cover	1

Moptite® covers meet UL/CSA scrub-water exclusion requirements for carpet, tile and wood. Cerakote is a trademark of NIC Industries, Inc.

#### RPT6 Series – RPT6 Series – Optional accessories



Cat. no.	Description	Std. ctn.
RPT6-DPC-GFCI	Center plate for GFCI device	1
RPT6-DPC-R	Center plate for GFCI device 1 - 9/16 round receptacle	1
RPT6-DPC-2MAAP*	Center plate for 2 Extron® MAAP device	1
RPT6-DPS-DEC	Side plate for duplex or rectangular device	1
RPT6-DPS-2MAAP*	Side plate for 2 Extron® MAAP device	1
RPT6-JB-CVR-2G	Junction box cover 2-G with 1-1/2" KO	1
RPT6-JB-CVR-3G	Junction box cover 3-G with 2" KO	1

\* CSA and UL not applicable

## Recessed Poke-through boxes

### RPT8 Series

5-gang Poke-through designed to fit in 8" holes in the second floor and above in commercial buildings.

The RPT8 Series offers a configurable solution that provides high capacity for both power wiring and communications cabling – in a single-core drill location.



#### Features and benefits:

- Floor box, cover, abandonment cover, kit for device adapters, and supplemental junction box
- Core drill size: 8"
- Greater capacity than typical 3", 4" and 6" core poke-throughs adapter included with every unit
- 20, 30, & 50 amp rated center compartment Solid brass, black, brushed aluminum and NEW satin nickel finishes provide superior aesthetics and durability
- Temporary abandonment cover included
- Customer can use off-the-shelf wiring devices
- Recessed service conceals devices below floor level
- Bottom compartment can be configured for separate emergency power
- Configurable compartment bottom junction box includes a cover with 1-1/4", 1-1/2", or 2 in. knockouts
- UL 263–2-hour Fire Test and UL 514A /CSA C22.2 No. 18.1 Scrub Water compliant

#### RPT8 Series – Recessed Poke-through



Cat. no.	Description	Std. ctn.
RPT8-5G-BRS	RPT8 series Poke-through assembly: Base unit with solid brass cover	1
RPT8-5G-BLK	RPT8 series Poke-through assembly: Base unit with black cover	1
RPT8-5G-ALM	RPT8 series Poke-through assembly: Base unit with brushed aluminum cover	1
RPT8-5G-SN	RPT8 series Poke-through assembly: Base unit with satin nickel cover	1

#### RPT8 Series – Optional accessories



Cat. no.	Description	Std. ctn.
RPT8-CDP-MAAP	Center device plate for Extron® MAAP	5
RPT8-SDP-Keystone	Side device plate for keystone	5
RPT8-ODP-Keystone	Outer device plate for keystone	5
RPT8-CDP-30A	Center device plate for 30A receptacle	5
RPT8-CDP-50A	Center device plate for 50A receptacle	5
RPT8-CDP-Keystone	Center device plate for keystone	5
RPT8-SDP-MAAP	Side device plate for Extron® MAAP	5
RPT8-INSERT-WHITE	White duplex insert	5
RPT8-INSERT-BLANK	Blank insert	5

Pedestal  
FPT Series

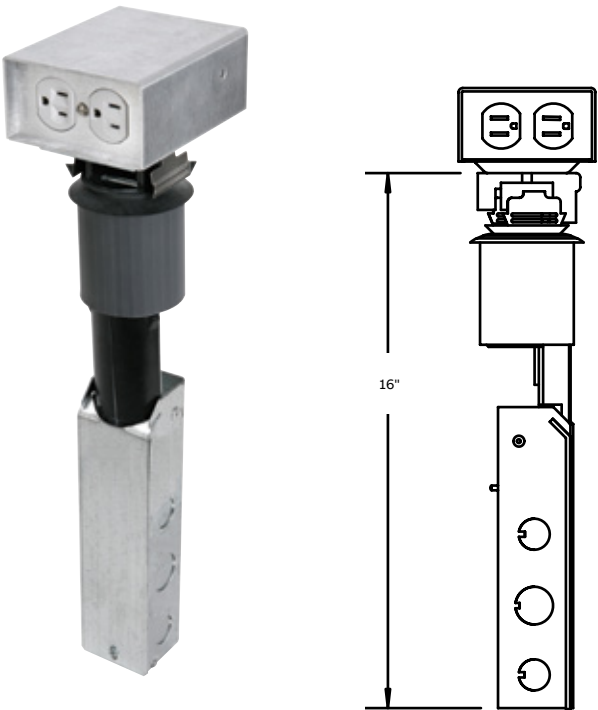

By mounting all outlets above floor level and at a 90° angle to the floor, the FPT Pedestal Series protects power receptacles and communications devices from dirt and debris. An overhanging housing provides additional protection for the outlets.

- Features and benefits:**
- Pedestals available in 2 compartment and 4 compartment for power and communications applications
  - Core drill size: 3"
  - Housings and device plates feature a brushed-aluminum finish
  - Integral junction box features (5) 1/2" and (5) 3/4" knockouts (27 cubic inch capacity)

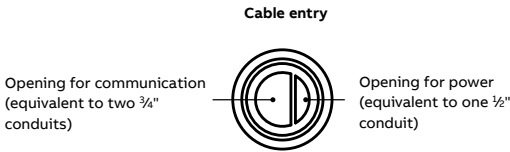

FPT-421



FPT-401A

Poke-through



Cat. no.	Description	Std. ctn.
FPT-401A	FPT pedestal, accepts 2 device plates, Poke-through <b>base unit purchased separately</b> , (2 5/8" high x 4" wide x 4 7/8" deep)	10
FPT-421	FPT pedestal, accepts 4 device plates, Poke-through <b>base unit purchased separately</b> , (2 5/8" high x 4" wide x 4 7/8" deep)	5
FPT-400B	FPT Poke-through base unit only	1

Device plates & accessories



Cat. no.	Description	Std. ctn.
FPT-424	Duplex device plate, aluminum with anodized finish	50
FPT-425	Blank device plate, aluminum with anodized finish	50
OPOD4-WH	4-Port "106" duplex adapter for keystone jacks (for use with FPT-424 plate)	100
FPT-408A	Voltage divider for FPT-401A pedestal	10
FPT-422A	Voltage divider for FPT-421 pedestal	10

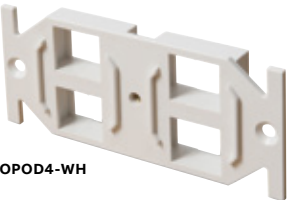

OPOD4-WH

CONCRETE APPLICATIONS

## Fire rated poke-through furniture feed





Furniture feed

FPT Series

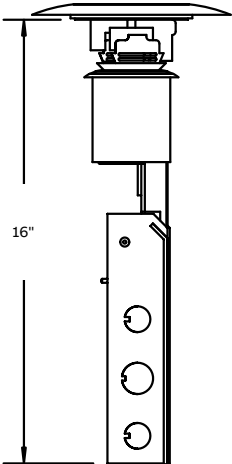

With three conduit hubs for power and communications and an integral junction box, the FPT Series provides a flexible, cost-effective furniture feed solution.

- Features and benefits:
- Capacity: (2) 1/2" hubs and (1) 3/4" hub for power and data (plugs included)
  - Core drill size: 3"
  - Non-metallic covers are available in black, gray, beige and brown
  - Provided with Steel City® die cast fittings for flexible metal conduit: (2) 1/2" and (1) 3/4"
  - Integral junction box features (5) 1/2" and (5) 3/4" knockouts (27 cubic inch capacity)

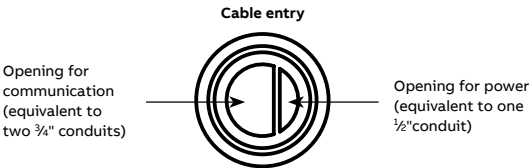

Poke-through



Cat. no.	Description	Std. ctn.
FPT-448-SW-BLK	FPT Furniture feed Poke-through assembly: base unit with black non-metallic cover	1
FPT-448-SW-GRY	FPT Furniture feed Poke-through assembly: base unit with gray non-metallic cover	1
FPT-448-SW-BGE	FPT Furniture feed Poke-through assembly: base unit with beige non-metallic cover	1
FPT-448-SW-BRN	FPT Furniture feed Poke-through assembly: base unit with brown non-metallic cover	1
FPT-448-SW-BRS	FPT Furniture feed Poke-through assembly: base unit with brass non-metallic cover	1
FPT-400B	FPT Poke-through base unit only: cover purchased separately (see below)	1

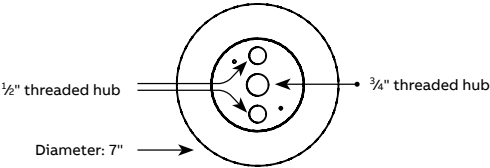
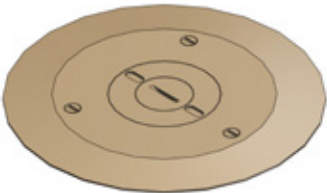

Poke-through covers



Cat. no.	Description	Std. ctn.
FPT-442-SW-BLK	Black, non-metallic, 7" diameter	10
FPT-442-SW-GRY	Gray, non-metallic, 7" diameter	10
FPT-442-SW-BGE	Beige, non-metallic, 7" diameter	10
FPT-442-SW-BRN	Brown, non-metallic, 7" diameter	10
FPT-442-SW-BRS	Brass, non-metallic, 7" diameter	10
FPT-3/4-2-CACP	Brass, metallic, 5 3/4" diameter	10

See page 82 to view typical non-metallic cover colors and finishes.



FFPT3  
Series



When feeding large bundles of communications cables through a fire-rated floor, the FFPT3 Series provides a high-capacity, straight-through wiring solution. It can also be used for power wiring.

Features and benefits:

- Capacity: Concentric 1¼" and 2" hub for power or communications wiring (plugs included)
- Core drill size: 3"
- Solid brass and aluminum finishes provide superior aesthetics and durability
- Powder-coated aluminum covers are available in black, gray, brown and beige to match any décor – the most colors in the industry
- Junction box not included

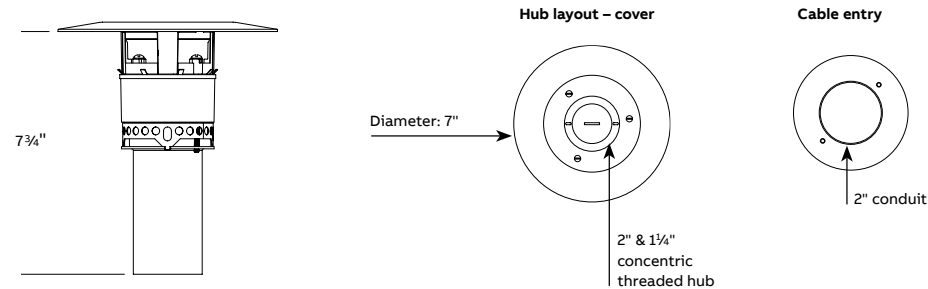

Poke-through



Cat. no.	Description	Std. ctn.
FFPT3-BRS	FFPT3 Series Poke-through assembly: base unit with brushed-brass cover	1
FFPT3-ALM	FFPT3 Series Poke-through assembly: base unit with brushed-aluminum cover	1
FFPT3-BLK	FFPT3 Series Poke-through assembly: base unit with black powder-coat cover	1
FFPT3	FFPT3 Series Poke-through base unit only: cover purchased separately (see below)	1

Poke-through covers



Cat. no.	Description	Std. ctn.
FFPT3-CVR-BRS	Solid brass, brushed finish	4
FFPT3-CVR-ALM	Solid aluminum, brushed finish	4
FFPT3-CVR-BLK	Aluminum with black powder-coat finish	4
FFPT3-CVR-GRY	Aluminum with gray powder-coat finish	4
FFPT3-CVR-BGE	Aluminum with beige powder-coat finish	4
FFPT3-CVR-BRN	Aluminum with brown powder-coat finish	4



FFPT4

Series

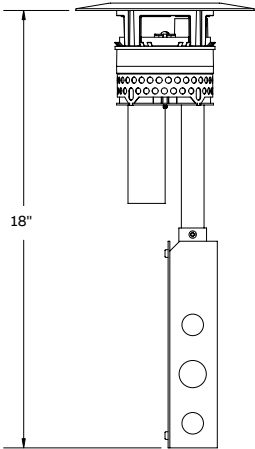

With limitations on the number of holes that can be drilled in a floor, it is important to maximize the capacity of each location. The FFPT4 Series provides high capacity for both power wiring and communications cabling when feeding modular furniture – in a single-core drill location.

- Features and benefits:**
- Capacity: 3/4" hub for power wiring and 1 1/4" hub for communications cabling (plugs included)
  - Core drill size: 4"
  - Solid brass and aluminum finishes provide superior aesthetics and durability
  - Powder-coated aluminum covers are available in black, gray, brown and beige to match any décor
  - Integral junction box features (5) 1/2" and (5) 3/4" knockouts (27 cubic inch capacity)

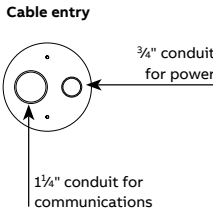
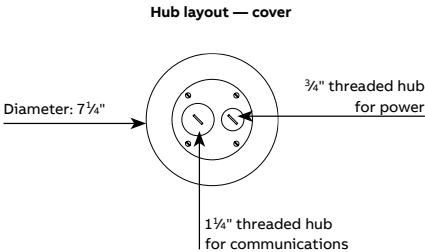

Poke-through



Cat. no.	Description	Std. ctn.
FFPT4-BRS	FFPT4 Series Poke-through assembly: base unit with brushed-brass cover	1
FFPT4-ALM	FFPT4 Series Poke-through assembly: base unit with brushed-aluminum cover	1
FFPT4-BLK	FFPT4 Series Poke-through assembly: base unit with black powder-coat cover	1
FFPT4	FFPT4 Series Poke-through base unit only: cover purchased separately	1

Poke-through covers



Cat. no.	Description	Std. ctn.
FFPT4-CVR-BRS	Solid brass, brushed finish	4
FFPT4-CVR-ALM	Solid aluminum, brushed finish	4
FFPT4-CVR-BLK	Aluminum with black powder-coat finish	4
FFPT4-CVR-GRY	Aluminum with gray powder-coat finish	4
FFPT4-CVR-BGE	Aluminum with beige powder-coat finish	4
FFPT4-CVR-BRN	Aluminum with brown powder-coat finish	4



See page 82 to view typical brushed metal and powder coat colors and finishes.

FFPT6  
Series

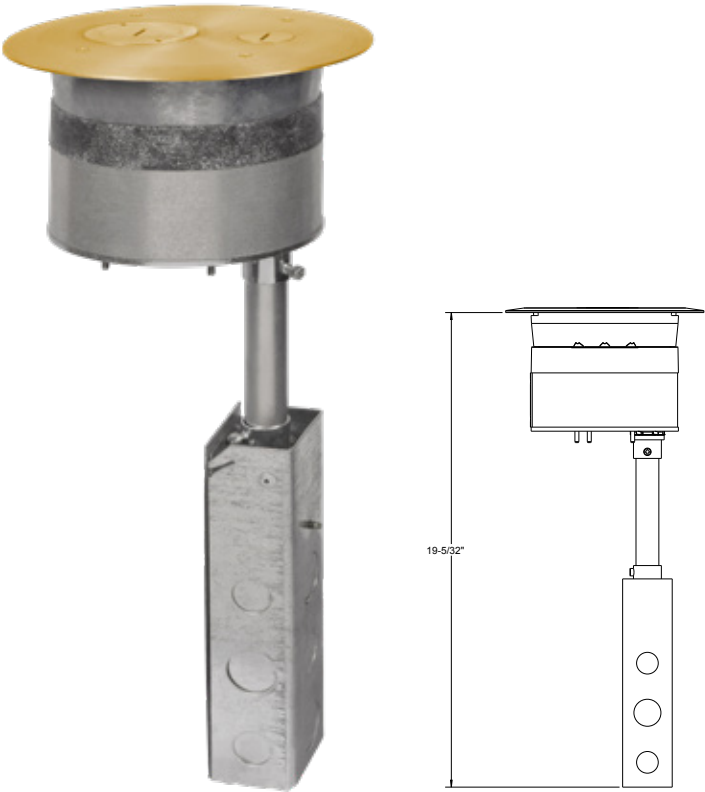

Given the limitations on the number of holes that can be drilled in a floor, it is important to maximize the capacity of each location.

The FFPT6 series provides high capacity for both power wiring and communications cabling when feeding modular furniture in a single-core drill location.

Features and benefits:

- Power and/or communication connections: 3/4 in., 1-1/4 in. or 2 in. threaded hubs
- Core drill size: 6 in.
- Solid brass, black and brushed aluminum cover finishes provide superior aesthetics and durability
- Integral junction box features five 1/2 in and five 3/4 in. knockouts, with 27 in.<sup>3</sup> capacity (443 cm<sup>3</sup>)
- UL 263 – 2-hour fire test

FFPT6 Series – Furniture Feed Poke-through



Cat. no.	Description	Std. ctn.
FFPT6-BRS	FFPT6 series poke-through assembly: Base unit with solid brass cover	1
FFPT6-BLK	FFPT6 series poke-through assembly: Base unit with black cover	1
FFPT6-ALM	FFPT6 series poke-through assembly: Base unit with brushed aluminum cover	1



FFPT6 Series – Furniture Feed Poke-through covers



Cat. no.	Description	Std. ctn.
FFPT6-CVR-BRS	Solid brass cover	1
FFPT6-CVR-BLK	Black cover	1
FFPT6-CVR-ALM	Brushed aluminum cover	1

---

## Access floor module applications





# Access floor modules



Steel City® access floor modules from ABB eliminate the clutter of power, voice and data lines by keeping everything out of sight but conveniently close at hand. Our easy-to-install access floor modules are designed to blend with any decor, while providing the durability and versatility you need to meet the growing demands of today's high-tech offices.

You can use our access floor modules with virtually any type of raised floor. Our system is designed to provide a simple, strong and adaptable solution to even the most demanding wire-management needs.

## **Range of box sizes designed to meet the needs of any application. Now and later.**

With five sizes to choose from, our access floor modules handle a broad range of wiring needs, from single power lines to complex data and voice systems. In fact, our largest unit offers 325 cu. in. of space. And, because our modules are easy to install and relocate, you can easily change box sizes or reposition modules as office configurations change.

## **New, low-profile box fits right in with shallower raised floors.**

For installations where shallower raised floors are needed, ABB has developed a low-profile access floor modules to provide the same accessibility and convenience where space is at a premium. Just 2½-inches deep, it can still accommodate a variety of power, voice and data connections.

## **Wide variety of interchangeable power and data panels adapt to changing demands.**

Our extensive line of panels and connection devices maximizes the versatility of our access floor modules. All our panels are designed to be easy to connect, disconnect and rearrange to reduce on-site installation time. And ABB is continually developing new configurations to meet the requirements of virtually any installation, especially for the fast-growing needs of voice and data communication.

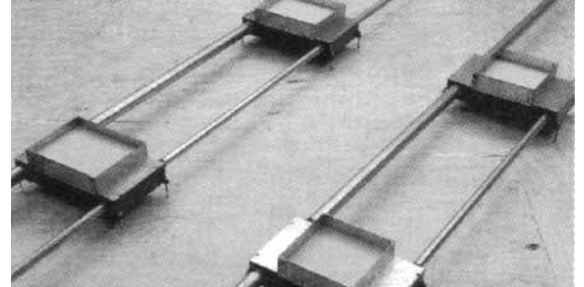

## **Durable, solid steel covers support heavy loads to protect important connections.**

We've reinforced the resilient nylon covers of our modules with a ⅝" steel plate to prevent buckling under heavy furniture and equipment. The beveled sides enable quick and unobstructed installation in the raised floor.

In addition, our retractable exit not only helps prevent tripping, but protects cable connections by sealing out dust and debris. And, as with all ABB products, our access floor modules are constructed to meet your high standards for durability, safety and reliability.

## **Steel City® access floor modules provide outstanding performance without standing out.**

The hinged service top on our modules sits flush with the floor and provides complete access to the connections within. The nylon frame comes in gray, brown, beige and black.

Our access floor modules keep wire connections close at hand but not under foot. The wide variety of box sizes, panels and devices provides exceptional versatility for changing office needs.





Look below the surface and see how Steel City® Access floor modules can manage all your power, voice and data connections – today and tomorrow.



AFM-2 Series access floor module

Non-metallic covers included

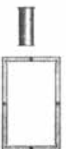

AFM	Power panels	
AFM-2- BLK	<b>AFP-2A*</b>	<b>AFP-2B</b>
AFM-2- GRY	Single duplex	Single duplex
AFM-2- BRN		
AFM-2- BGE		
Data panel	Accessories	
<b>AFD-2 3RJ</b>	<b>AFT-2</b>	
3 T&B Omnijacks or Keystone-style jacks	Power tunnel	
	<b>AFR-2**</b> Mounting trim	

\* (1) supplied with box.  
\*\* Used to correct opening in floor. Not required for all installations.

AFM-2 Access floor module

Access floor module size	AFM-2
AFM depth	4"
Access floor cut-out	7 <sup>1</sup> / <sub>8</sub> " x 4 <sup>1</sup> / <sub>8</sub> "
AFM cover size	6 <sup>3</sup> / <sub>4</sub> " x 3 <sup>7</sup> / <sub>8</sub> "
AFM cover access area	17 sq. in.
Box volume (less panels)	75 cu. in.
Device compartment volume – 45° power	16.2 cu. in.
Base opening	—

\* Special panels available — consult factory.  
\*\* Devices not included.  
Replacement covers: see 664 series covers on page 16.



Access floor module size	AFM-2
Power panel included**	AFP-2A
Closure panel included	—
Cover/carpet flange material	Polycarbonate
Body material	14-ga. galvanized steel
Prewiring available	Yes*
Max. no. of device panels	2

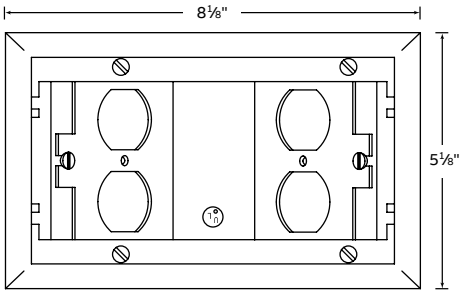
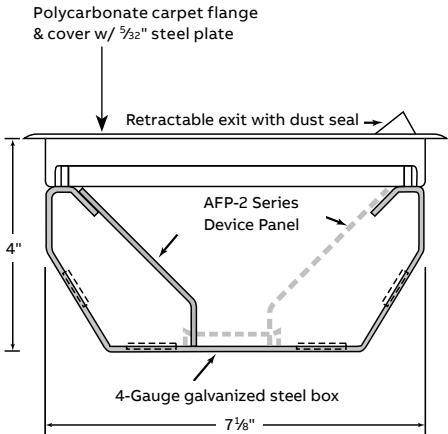

AFM-2  
Shown with supplied power panel and optional panel  
(sold separately).

AFM-2 Series access floor module

Metallic covers included



AFM-2 Access floor module



Access floor module size	AFM-2
AFM depth	4"
Access floor cut-out	7½" x 4½"
AFM cover size	6¾" x 3⅞"
AFM cover access area	17 sq. in.
Box volume (less panels)	75 cu. in.
Device compartment volume	16.2 cu. in.
Base opening	—

\* Special panels available — consult factory.  
\*\* See previous page for device plates and accessories.  
Replacement covers: see 664 Series covers on page 16.

Access floor module size	AFM-2
Power panel included**	AFP-2A
Closure panel included	—
Cover/carpet flange material	Brass, Aluminum
Body material	14-ga. galvanized steel
Prewiring available	Yes*
Max. no. of device panels	2

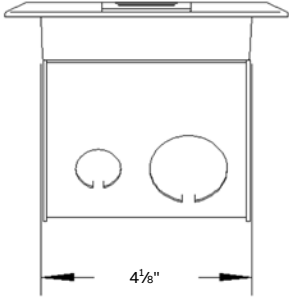
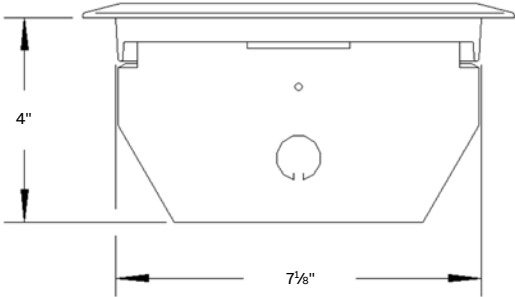
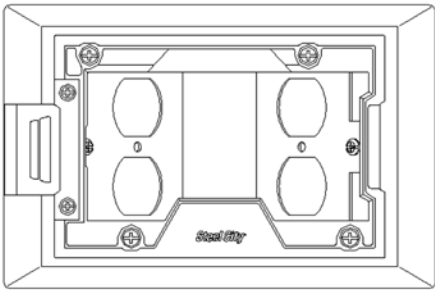

AFM-2 Series raised floor boxes





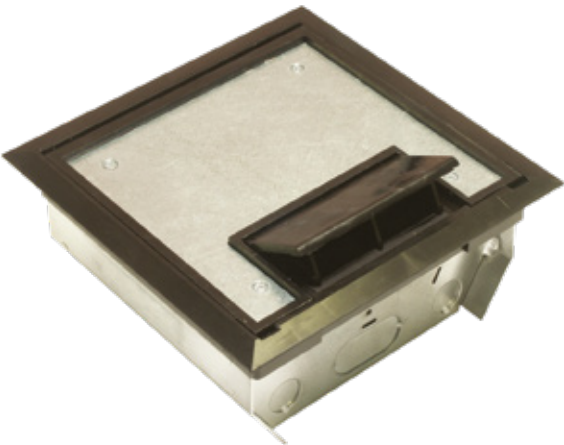

Cat. no.	Description	Std. ctn.
AFM-2-BRS	AFM-2 raised floor box, 2 compartment, solid brass cover	1
AFM-2-ALM	AFM-2 raised floor box, 2 compartment, solid aluminum cover	1
AFM-2-BLK	AFM-2 raised floor box, 2 compartment, black powder-coat finish	1

For additional device plate options see previous page.







AFM-4 Series access floor module

Non-metallic covers included



AFM	Power panels		
AFM-4- BLK	<b>AFP-4A*</b>	<b>AFP-4A60</b>	<b>AFP-4GFCI</b>
AFM-4- GRY	Single duplex - 45°	Single duplex - 60°	Single GFCI - 60°
AFM-4- BRN			
AFM-4- BGE	<b>AFP-4B</b>	<b>AFP-4B60</b>	<b>AFP-4-GFCI-45</b>
	Blank - 45°	Blank - 60°	Single GFCI - 45°
			

\* (1) supplied with box.

Data panels		Accessories	
<b>AFD-4A</b>	<b>AFD-4B</b>	<b>AFT-46</b>	<b>AFR-4**</b>
Single duplex data	Blank	Power tunnel	Trim flange
			
	<b>AFD-4 4RJ</b>	<b>AFC-N</b>	<b>AFM-4EX</b>
	Keystone style jacks	Grommeted closure panel	Extension collar
			

\*\* Used to correct opening in floor. Not required for all installations.

AFM-4 Access floor module - non metallic covers

Access floor module size		AFM-4
AFM depth		4"
Access floor cut-out		7 <sup>15</sup> / <sub>16</sub> " x 7 <sup>15</sup> / <sub>16</sub> "
AFM cover size		7 <sup>7</sup> / <sub>8</sub> " x 7 <sup>7</sup> / <sub>8</sub> "
AFM cover access area		39 sq. in.
Box volume (less panels)		150 cu. in.
Device	45° power	27.3 cu. in.
Compartment	60° power	25.2 cu. in.
Volume	Center data	20.6 cu. in.

\* Special panels available – consult factory.

\*\* Devices not included.

Replacement covers: see 665 Series covers on page 19.



Access floor module size		AFM-4
Base opening		2" x 2 <sup>7</sup> / <sub>8</sub> "
Power panel included**		AFP-4A
Closure panel included		AFC-C
Cover/carpet flange material		Polycarbonate
Body material		14-ga. galvanized steel
Prewiring available		Yes*
Max. no. of device panels		3

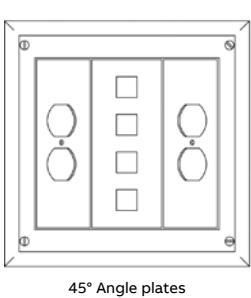
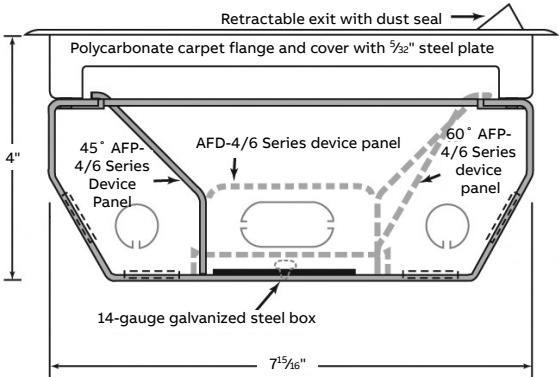

45° Angle plates

Shown with supplied power panel and optional data panel and 45° power panel (sold separately).

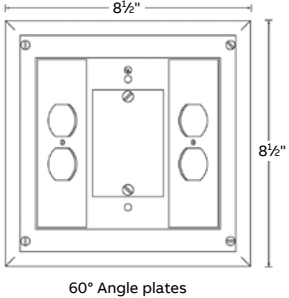

60° Angle plates

Shown with optional 60° panels (sold separately).

AFM-4 Series access floor module

Metallic covers



AFM-4 Access floor module - metallic covers



Access floor module size	AFM-4
AFM depth	4"
Access floor cut-out	7 <sup>15</sup> / <sub>16</sub> " x 7 <sup>15</sup> / <sub>16</sub> "
AFM cover size	7 <sup>5</sup> / <sub>8</sub> " x 7 <sup>5</sup> / <sub>8</sub> "
AFM cover access area	39 sq. in.
Box volume (less panels)	150 cu. in.
Device compartment volume	27.3 cu. in.
	25.2 cu. in.
	20.6 cu. in.

Access floor module size	AFM-4
Base opening	2" x 2 <sup>7</sup> / <sub>8</sub> "
Power panel included**	AFP-4A
Closure panel included	AFC-C
Cover/carpet flange material	Brass, Aluminum
Body material	14-ga. galvanized steel
Prewiring available	Yes*
Max. no. of device panels	3

\* Special panels available – consult factory.  
\*\* Devices not included.  
See previous page for device plates and accessories.  
Replacement covers: see 665 Series covers on page 19.

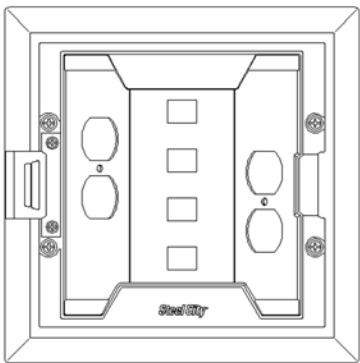

One duplex plate included

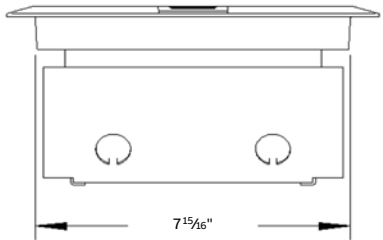
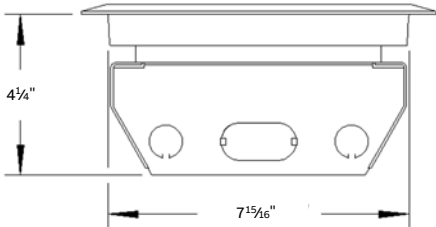

AFM-4 Series raised floor boxes

Cat. no.	Description	Std. ctn.
AFM-4-BRS	AFM-4 raised floor box, 3 compartment, solid brass cover	1
AFM-4-ALM	AFM-4 raised floor box, 3 compartment, solid aluminum cover	1
AFM-4-BLK	AFM-4 raised floor box, 3 compartment, 1 black powder-coat finish cover	1

AFM-6 Series access floor module

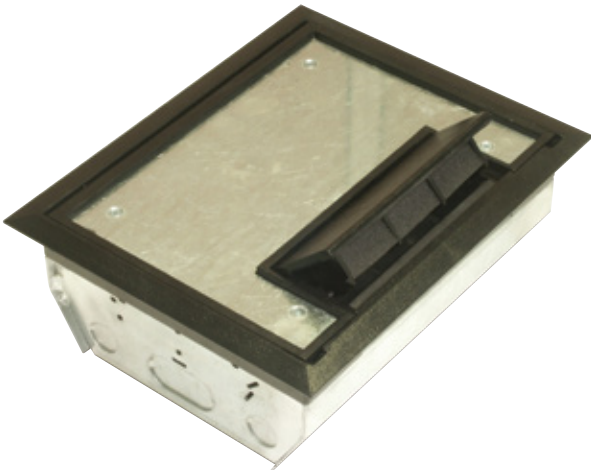

AFM	Power Panels		
AFM-6- BLK AFM-6- GRY AFM-6- BRN AFM-6- BGE	<b>AFP-6Q*</b> Double duplex - 45°	<b>AFP-6B</b> Blank 45°	<b>AFP-6A</b> Single duplex - 45°
	<b>AFP-6B60</b> Blank - 60°	<b>AFP-6R60</b> Double duplex - 60°	<b>AFP-6-GFCI</b> Double GFCI - 60°
	<b>AFP-6A60</b> Single duplex - 60°	<b>AFP-6-GFCI-45</b> Double GFCI - 45°	

Data Panels		Accessories	
<b>AFD-6Q</b> Double duplex data	<b>AFD-6B</b> Blank	<b>AFT-46</b> Power tunnel	<b>AFR-6**</b> Trim flange
<b>AFD-6 6RJ</b> T&B Omni jacks or Keystone style jacks	<b>AFD-6A</b> Single duplex	<b>AFC-N</b> Grommets Closure panel	<b>AFM-6EX</b> Extension collar

\*(1) supplied with box.  
\*\* Used to correct opening in floor. Not required for all installations.

AFM-6 Access floor module

Access floor module size		AFM-6
AFM depth		4
Access floor cut-out		7 <sup>15</sup> / <sub>16</sub> " x 10"
AFM cover size		7 <sup>5</sup> / <sub>8</sub> " x 9 <sup>3</sup> / <sub>4</sub> "
AFM cover access area		60 sq. in.
Box volume (less panels)		225 cu. in.
	45° power	41.5 cu. in.
	60° power	38.3 cu. in.
Device compartment volume	Center data	31.3 cu. in.

\* Special panels available – consult factory.  
\*\* Devices not included.  
Replacement cover: AFM-6-CST-SW black (-BLK), brown (-BRN), beige (-BGE) or gray (-GRY) cover flange.

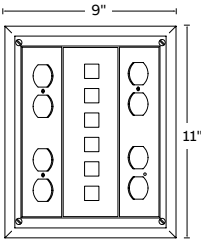

45° angle plates shown with supplied power panel and optional data panel and 45° power panel (sold separately).

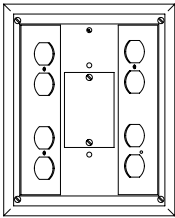

60° angle plates shown with optional 60° panels (sold separately).





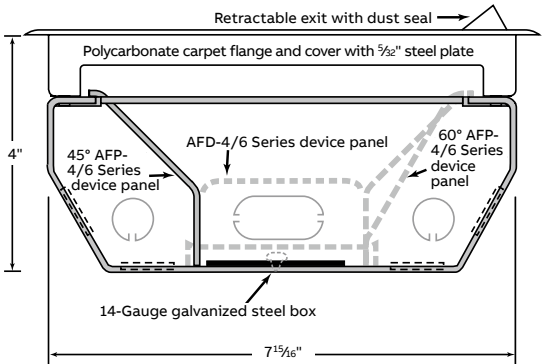



Access floor module size		AFM-6
Base opening		2" x 2 <sup>7</sup> / <sub>8</sub> "
Power panel included**		AFP-6Q
Closure panel included		AFC-C
Cover/carpet flange material		Polycarbonate
Body material		14-ga. galvanized steel
Prewiring available		Yes*
Max. no. of device panels		3

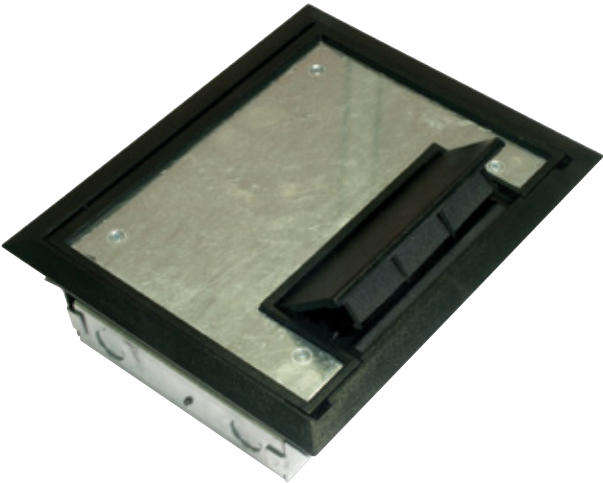



AFM-6S2 Series access floor module



AFM	Power Panels	
AFM-6S- BLK AFM-6S- GRY AFM-6S- BRN AFM-6S- BGE	<b>AFP-6S2-R (-L)*</b> Single duplex R-right side; L-left side	<b>AFP-6S2-GR (-GL)</b> Single GFCI
		
	<b>AFP-6S2-BR (-BL)</b> Blank	
		
Data Panels	Accessories	
<b>AFD-6S2-2RJ</b> T&B Omni jacks or Keystone-style jacks	<b>AFP-6S2-BR</b> Blank	<b>AFR-6**</b> Mounting flange
		

\* (1) AFP-6S2-R & (1) AFP-6S2-L supplied with box.  
\*\* Used to correct opening in floor. Not required for all installations.

AFM-6S2 Access floor module

Access floor module size	AFM-6S
AFM depth	2½"
Access floor cut-out	7 <sup>15</sup> / <sub>16</sub> " x 10"
AFM cover size	7 <sup>5</sup> / <sub>8</sub> " x 9 <sup>3</sup> / <sub>4</sub> "
AFM cover access area	60 sq. in.
Box volume (less panels)	172 cu. in.
Device compartment volume	Power 13.1 cu. in. Data 6.6 cu. in.

\* Special panels available – consult factory.  
\*\* Devices not included.  
Replacement cover: AFM-6-CST-SW black (-BLK), brown (-BRN), beige (-BGE) or gray (-GRY) cover flange.

Access floor module size	AFM-6S
Base opening	—
Power panel included**	AFP-6S2-L, AFP-6S2-R
Wire tunnel included	—
Cover/carpet flange material	Polycarbonate
Body material	14-ga. galvanized steel
Prewiring available	Yes*
Max. no. of device panels	4

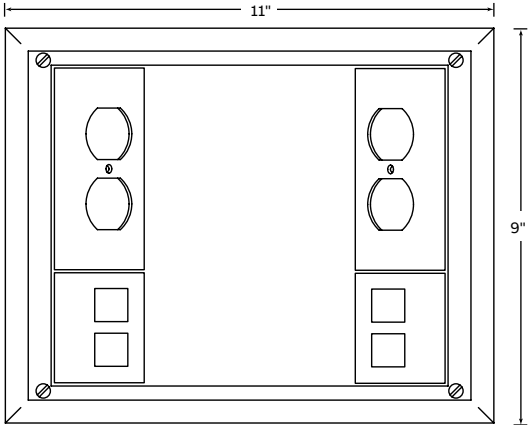
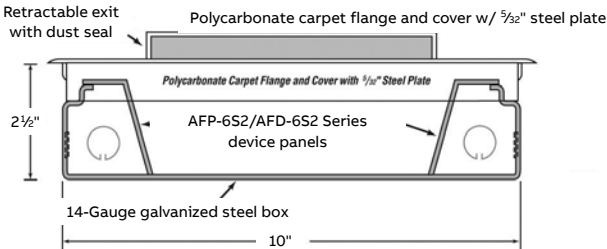

AFM-6S2  
Shown with supplied power panels and optional data panels (sold separately).



AFM-6V Series access floor module

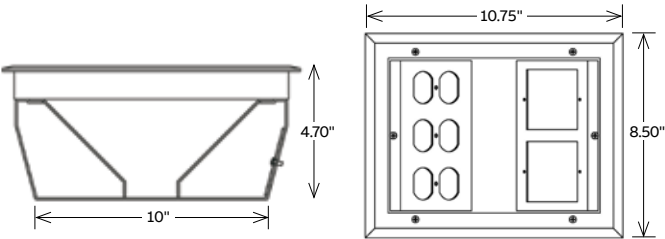

AFM-6  
Shown with supplied power panels and optional panels  
(sold separately)

AFM-6V Access floor module

Access floor module size		AFM-6V
AFM depth		4.70 in.
Access floor cut-out		7 <sup>15</sup> / <sub>16</sub> " x 10"
AFM cover size		7 <sup>5</sup> / <sub>8</sub> " x 9 <sup>3</sup> / <sub>4</sub> "
AFM cover access area		60 sq. in.
Box volume (less panels)		201 cu. in.
Device compartment volume	45° power	—
	60° power	—
	Center Data	—
	Power	51 cu. in.
	Data	51 cu. in.

Devices not included. Cover flange available in Black, Grey, Brown or Beige.  
Replacement cover: AFM-6-CST-SW black (-BLK), brown (-BRN), beige (-BGE) or gray (-GRY) cover flange.

AFM	Power panels	
AFM-6V- BLK AFM-6V- GRY AFM-6V- BRN AFM-6V- BGE	<b>AFP-6V-3D*</b> Three duplex	<b>AFP-6V-3G*</b> Three GFCI

Data Panels	Accessories
<b>AFD-6V-2F*</b> Two single gang data face plates	<b>AFR-6**</b> Mounting flange

- \* Not CSA Certified.
- (1) AFP-6V-3D and (1) AFD-6V-2F supplied with box
- \*\* Used to correct opening in floor. Not required for all installations.





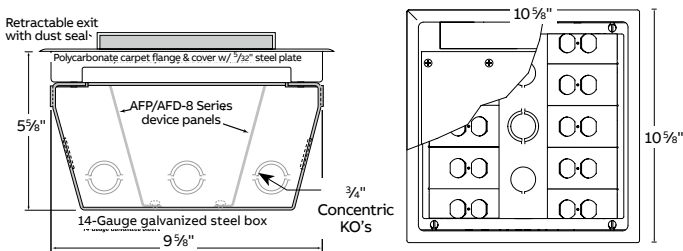
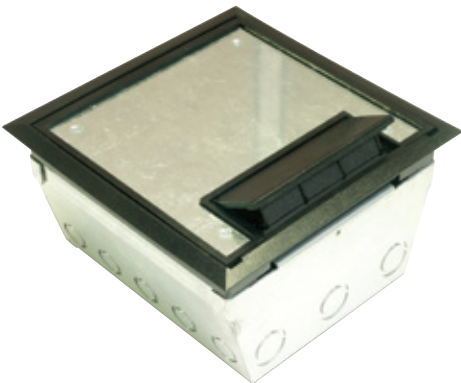

Access floor module size	AFM-6V
Base opening	1.72 in. x 5.28 in.
Data panel included	AFD-6V-2F
Power panel included	AFP-6V-3D
Closure panel included	Yes
Cover/carpet flange material	Nylon-6
Body Material	14 gauge galvanized steel
Max. no. of device panels	2

AFM-8 Series access floor module



AFM-8  
Shown with optional power panels (sold separately). Accepts 10 device panels.  
Each compartment can accept voltage dividers for any combination of power and data (included with device panels).

AFM	Power panels	
AFM-8- BLK	AFP-8A*	AFP-8G*
AFM-8- GRY	Single duplex	Single GFCI
AFM-8- BRN		
AFM-8- BGE	AFP-8B	
	Blank	
		

Data Panels	Accessories
AFD-8-3RJ	AFR-8**
Keystone	Mounting flange
	

\* Power panels include a voltage partition for use between power and data panels.  
\*\* Used to correct opening in floor. Not required for all installations.

AFM-8 Access floor module

Access floor module size		AFM-8
AFM depth		5 5/8"
Access floor cut-out		9 5/8" x 9 5/8"
AFM cover size		9 3/8" x 9 3/8"
AFM cover access area		74 sq. in.
Box volume (less panels)		325 cu. in.
Device compartment volume	45° power	
	60° power	
	Power or data	15.75 cu. in.

\* Special panels available – consult factory.  
Replacement covers: see 667 Series covers on page 66

Access floor module size		AFM-8
Base opening		—
Power panel included		—
Closure panel included		—
Cover/carpet flange material		Polycarbonate
Body material		14-ga. galvanized steel
Prewiring available		Yes*
Max. no. of device panels		10







—  
Wood floor applications  
recessed service

# Recessed service box

## 68R Series

—  
01 Use an appropriate Steel City® 3" x 2" metal switch box with mounting ears (purchased separately).

—  
02 Wood sub-floor/raised floor applications

—  
03 Lid closes flush with the floor, even with cords plugged in

—  
04 Power and communications wood sub-floor/raised floor applications

Plug in power and communication cords, and then close the lid to hide unsightly plugs and receptacles below the floor.

### Features and benefits:

- Unique cover provides aesthetic recessed service with cost-effective box options for concrete, wood sub-floor and raised-floor applications
- Lid can be rotated to expose a small opening for cords, enabling the lid to close flush with the floor while in use

- Cover accepts one duplex or GFCI receptacle – no special device plates required (receptacle purchased separately)
- Cover accepts up to two communications jacks – includes one 2-port keystone data plate and one blank data plate for custom cut-outs or power-only applications (communications jacks purchased separately)
- Non-metallic covers are available in black, gray, beige and brown. Black covers are available with an optional brass or aluminum flange
- Two set screws lock the cover in place – no gluing required

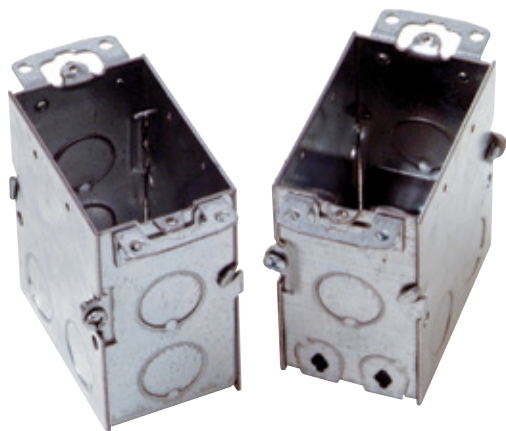

—  
01



—  
02



—  
03



—  
04



Recessed covers

68R Series



Cover kit includes:

- Cover assembly
- Receptacle mounting plate
- Duplex receptacle insert
- 2-port keystone data plate
- Blank data plate
- Voltage divider



Device not included. Cover is 6<sup>3</sup>/<sub>4</sub>" dia.



Cat. no.	Description	Std. ctn.
68R-CST-BLK	Non-metallic recessed floor box cover kit, black	4
68R-CST-GRY	Non-metallic recessed floor box cover kit, gray	4
68R-CST-BGE	Non-metallic recessed floor box cover kit, beige	4
68R-CST-BRN	Non-metallic recessed floor box cover kit, brown	4
68R-CST-BRS	Non-metallic recessed floor box cover kit, black with brass flange	4
68R-CST-ALM	Non-metallic recessed floor box cover kit, black with aluminum flange	4
CXWOW	3" x 2" metal switch box, 3½" deep, for non-metallic sheathed cable, wood subfloors	25
CY 1/2	3" x 2" metal switch box, 3½" deep, ½" KOs	25

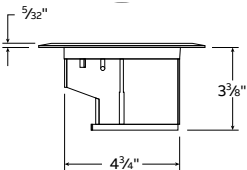
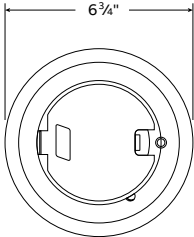

# Rectangular floor box

## 1-, 2- and 3-gang

Carlton® rectangular floor box systems – three-way power, data and communications plus easy double- or triple-ganging, too.

Compared to metal boxes, Carlton® rectangular floor boxes cost less and install faster to save you money on every job. Three-in-one power, data and communications capability cuts installation time and cost even more, while simple two- and three-gang modularity gives you the flexibility, installation ease and cost-savings no other non-metallic boxes can match. The covers attach without the use of fasteners, providing a professional, clean installation as well as preserving the aesthetic life of the product. Take a closer look at all that our rectangular floor box systems offer you.

### Features and benefits:

- Covers require no adjusting collar – two screws ensure a flush, secure installation
- Non-metallic PVC construction, watertight gasket and corrosion-resistant hardware ensure long life and reliable performance, even in harsh and/or corrosive environments
- One consistent box depth simplifies ordering time and reduces inventory
- Saves time and money on installations with simple saw cut to floor level
- Concrete tight and suitable for any on-grade/below-grade application; concrete or wood subfloor construction approved
- Convenient cubic inch capacity markings on inside enable easy inspection
- PVC-molded ports and reducer plugs included
- Accepts ½", ¾" and 1" conduit, tubing or raceway
- Rectangular sides are drillable
- Suitable for tile and carpet applications
- Cover options include solid brass, stainless steel and non-metallic (brown, slate and caramel)
- UL/CSA scrubwater tested, approved for all types of finish flooring



Gangable rectangular  
Floor box



**Features and benefits:**  
With our rectangular boxes, one SKU is all you ever need. Simply remove appropriate sides and slide boxes together to create two- or three-gang boxes for unique on-the-job flexibility

**For wood floor applications, box must be supported from below.**



Cat. no.	Material	Size	Internal volume (cu. in.)	Min. concrete depth	Hubs (In.)	Reducer plugs (In.)	Std. ctn.	Std. Wt. (lbs.)
E976RFB	PVC	1-Gang	97.4 (16.8 per inch of depth)	3½	(2) 1	(2) 1 x ¾ (2) ¾ x ½	3	6.92

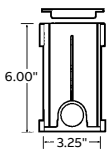
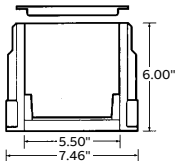

Activation  
Kit



Activation kit provides components to accommodate all standard power, data and communications devices, plus a divider to separate power from data and communications – all in a single SKU. Device yokes can be adjusted to store excess cord in the box.

One kit per gang.



Cat. no.	Material	Std. ctn.	Std. Wt. (lbs.)
E976AK2	PVC	3	2.47

1-, 2- and 3-gang non-metallic

Floor box covers

On-the-job flexibility extends to our rectangular box covers. Each one-, two- or three-gang cover is suitable for any wiring application and can be used with any floor surface. Non-metallic covers are even field-reversible for tile or carpet. Doubledoor feature enables easy access to the device and helps keep stray cords organized.

Carlon® Rectangular Floor Box Covers do not require a separate carpet flange. The carpet flange is part of the cover and may be removed for tile application.

- Features and benefits:**
- High-impact resistant thermoplastic
  - Field reversible for tile or carpet
  - Gasketed for a watertight seal
  - Double-door design
  - For tile and carpet applications
  - UL/CSA scrubwater tested

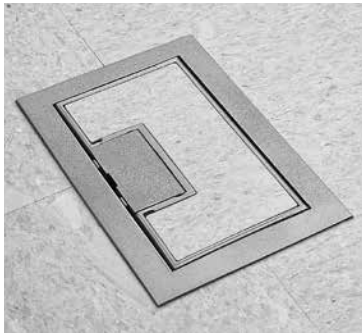
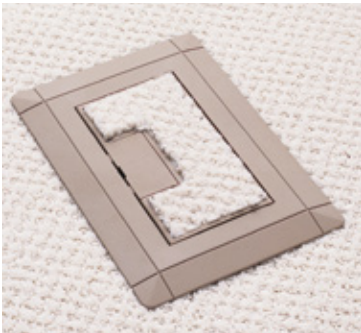

Cat. no.	Size	Color	Carpet flange	Dimensions (w x L) (In.)	Std. ctn.	Std. Wt. (lbs.)
E9761B	One-gang	Brown	Included	7.13 x 5.00	3	1.7
E9762B	Two-gang	Brown	Included	7.13 x 8.25	9	8.5
E9763B	Three-gang	Brown	Included	7.13 x 11.50	6	7.5
E9761C	One-gang	Caramel	Included	7.13 x 5.00	3	1.7
E9762C	Two-gang	Caramel	Included	7.13 x 8.25	9	8.5
E9763C	Three-gang	Caramel	Included	7.13 x 11.50	6	7.5
E9761S	One-gang	Slate	Included	7.13 x 5.00	3	1.7
E9762S	Two-gang	Slate	Included	7.13 x 8.25	9	8.5
E9763S	Three-gang	Slate	Included	7.13 x 11.50	6	7.5

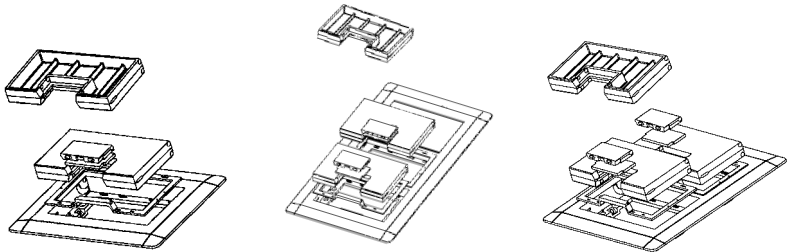

Solid brass and stainless steel floor box covers  
1-, 2- and 3-gang

Carlton® brass and stainless steel rectangular floor box covers add a classic touch to all floor box installations, and are particularly suited for use in high-traffic areas because of the resistance to wear. The gasket gives a watertight seal, and the light lacquer finish provides extra protection.

- Features and benefits:**
- Rugged construction
  - Coated with a light lacquer finish for extra protection
  - Covers include a cord door
  - Gasketed for watertight applications
  - Accepts single, duplex, GFCI and low-voltage receptacles
  - For tile and carpet applications
  - UL/CSA scrubwater tested

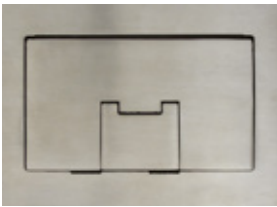

Cat. no.	Size	Color	Dimensions (in.)	Std. ctn.	Std. Wt. (lbs.)
E9761BR	One-gang	Brass	7.13 x 5	3	6.8
E9762BR	Two-gang	Brass	7.13 x 8.25	3	9.9
E9763BR	Three-gang	Brass	7.13 x 11.5	3	12.1
E9761SS	One-gang	Stainless steel	7.13 x 5	3	7.4
E9762SS	Two-gang	Stainless steel	7.13 x 8.25	3	11.6
E9763SS	Three-gang	Stainless steel	7.13 x 11.5	3	17.2
<b>Rectangular floor box activation kit</b>					
E976AK2	—	—	—	3	1.3

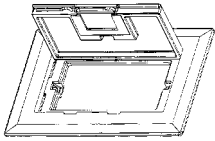

One-gang

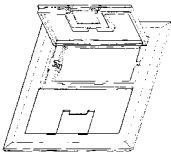

Two-gang

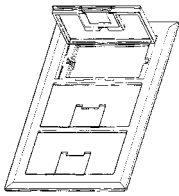

Three-gang



---

Wood floor applications  
flush service



# Adjust-A-Box® adjustable residential floor boxes

## 1- and 2-gang

Carlson® Adjust-A-Box® Floor Boxes make installing floor outlets fast and easy by providing maximum installation flexibility. The box features an adjustment screw designed to adjust the box from 0" to 1¾" by simply turning the screw clockwise or counterclockwise, providing a flushmount every time.

Covers are available in three types: non-metallic, brass and stainless steel. They feature two hinged doors to protect unused devices and to keep out dust and scrubwater. Because the doors are attached, they won't get lost or misplaced while the outlet is in use.

The Adjust-A-Box® is available in two sizes, single-gang and double-gang. The single-gang box has a 20 cubic inch capacity and includes a duplex receptacle, and the double-gang box has a 34 cubic inch capacity, and comes with a divider for dual-voltage capabilities.

Carlson® Adjust-A-Box® residential floor boxes are ideal for residential and home office applications and provide a clean, aesthetically pleasing floor outlet anywhere you need it.

### Features and benefits:

- Listed floor boxes in accordance to section 314.27(B) of the NEC®
- Adjustment screw adjusts depth (from 0" to 1¾")
- Cover options include: non-metallic, brass and stainless-steel covers
- Covers have two (non-removable) hinged doors
- Solid brushed-brass and stainless-steel covers with a light lacquer finish for extra protection
- Non-metallic covers are available in white and ivory (single-gang box only)
- Two-gang version features dual-service capabilities (requires use of dual-service divider)
- Integral cable clamps
- Ideal for new work and retrofit applications
- UL® Listed
- UL/CSA scrubwater tested
- Single-gang only has a 2-hour fire rating

NEC and National Electrical Code are registered trademarks of the National Fire Protection Association, Inc.

—  
01 Double-Gang  
\*Devices not included

—  
02 Single-Gang

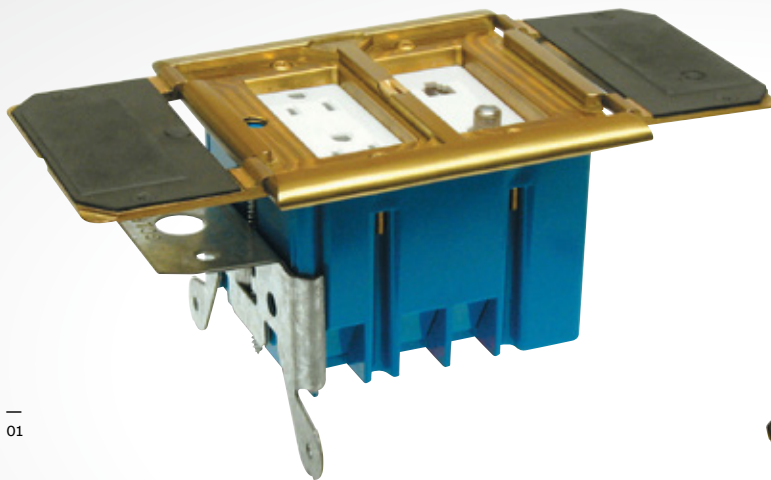

—  
01



—  
02



Adjust-A-Box® installation

1- and 2-Gang

- 01 Install clip over subfloor
- 02 Screw in to adjust
- 03 Beautiful flush fit every time!



01



02



03

- 04 Double-gang

Kits include:

Single-Gang

- Ivory/white cover:
- Two (2) 6-32 x 1 flat head machine screws
  - Four (4) #6 1¼" self-tapping flat head screws
  - Two (2) #6 1½" drywall screws
  - One (1) cover plug
  - One (1) new work bracket
  - One (1) old work bracket
  - One (1) 20 cubic in. UL Listed floor box
  - One (1) UL Listed floor cover
  - One (1) short shank receptacle (tamper proof)
  - One (1) tube dow corning #4 sealant
  - Installation instructions

Single-Gang

- Brass & Stainless Steel Covers::
- Two (2) 6-32 x 1 plated flat head machine screws
  - Four (4) #6 1¼" self-tapping flat head screws
  - Two (2) #6 1½" drywall screws
  - One (1) new work bracket
  - One (1) old work bracket
  - One (1) 20 cubic in. UL Listed floor box
  - One (1) UL Listed floor cover
  - One (1) short shank receptacle
  - Green ground wire
  - Installation instructions

Double-Gang

- One (1) new work bracket
- One (1) old work bracket
- One (1) 34 cubic in. UL Listed floor box
- One (1) dual-voltage divider
- One (1) UL Listed floor cover
- Four (4) #6-32 x 1" flat head machine screws
- Four (4) #6 x 1¼" flat head self-tapping screws
- Two (2) #6 x 1½" square drive trim head screws
- Green ground wire
- Installation instructions

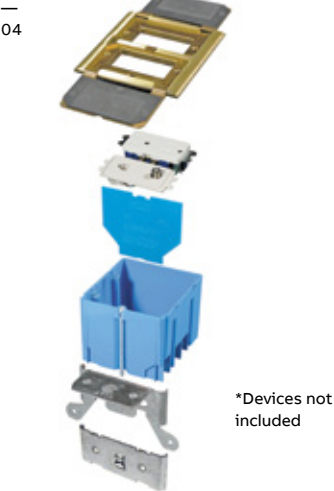

04



E11461

Cat. no.	Size	Cover	Cubic in.	Std. ctn.	Std. Wt. (lbs.)
<b>Non-metallic</b>					
B121BFRW	One-gang	White	20	8	7.1
B121BFBR	One-gang	Ivory	20	8	6.9
<b>Brass</b>					
B121BFBB	One-gang	Brass	20	8	15.0
B234BFBB	Two-gang	Brass	34	4	10.7
<b>Stainless steel</b>					
B121BFSS	One-gang	Stainless steel	20	8	13.7
B234BFSS	Two-gang	Stainless steel	34	4	9.8

Low-voltage adjustable floor bracket with cover

Carlton® structured cable management systems...your total systems solution!

—  
01 Install clip  
over subfloor.  
Screw in to adjust.  
Beautiful flush fit  
every time!

The Carlton® low-voltage adjustable floor bracket is specifically designed for the low-voltage, structured cabling market...the floor bracket is industry-standard orange to identify low-voltage applications, the open design provides the space needed for low-voltage bend-radius requirements and the Leviton QuickPort® Quad 106® Insert provides up to four low-voltage outlet ports. The Carlton® low-voltage adjustable floor bracket is ideal for any residential or commercial low-voltage application.

The floor bracket also features a unique screw design, enabling it to be adjusted to most finished floor heights by simply turning the screw clockwise or counterclockwise and adjusting flush to the floor.

The floor bracket kit comes complete with a non-metallic (white or ivory) or brass cover, a Leviton QuickPort® Quad 106® Insert, new work and old work metal mounting brackets and mounting screws.

Features and benefits:

- White, ivory or brass cover
- Orange – identifies low-voltage installations
- Open design floor bracket – accommodates low-voltage bend-radius requirements
- Adjustable screw – bracket adjusts to most finished floor depths
- Leviton QuickPort® Quad 106® insert – install up to 4 low-voltage inserts
- Two-door design

Installation



01



Cat. no.	Cover	Std. ctn.	Std. Wt. (lbs.)
SC100FBWC	Non-metallic – White	8	5.62
SC100FBVC	Non-metallic – Ivory	8	5.62
SC100FBBC	Brass	8	13.78

## Floor box kit for wood floors

### Single-gang residential

- 
- 01 Brass finish with duplex receptacle
- 
- 02 Nickel finish with GFCI receptacle

Tired of tripping over extension cords? Look no further than the Steel City® single-gang residential floor box kit from ABB. This affordable and conveniently packaged kit for the residential market provides power right where you need it most.

**Features and benefits:**

- Kit includes switch box, cover, flange and receptacle
- Durable metallic covers and flanges are available in aesthetic brass or nickel finishes
- Available with duplex or GFCI receptacle MopTite® covers meet UL® scrubwater requirements for wood, tile and carpet
- 3" x 2" switch box is 3½" deep with 18 cu. in. capacity
- Box includes integral non-metallic sheathed cable clamps

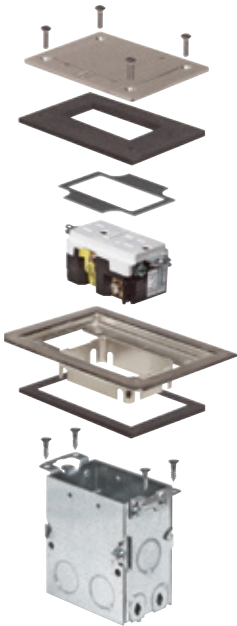

—  
01



—  
02

**Steel City® single-gang residential floor box kit**



Cat. no.	Description	Std. ctn.
71W-DS	1-Gang residential floor box – duplex recp., brass finish	4
71W-DS-N	1-Gang residential floor box – duplex recp., nickel finish	4
71W-GFCI	1-Gang residential floor box – GFCI recp., brass finish	4
71W-GFCI-N	1-Gang residential floor box – GFCI recp., nickel finish	4



# Drop-in floor box

## Carlon®

The Carlon® Drop-in floor box with brass cover combines many of the same features of our existing floor box line with the strength, durability and style necessary to accommodate today's residential electrical/ telecommunication needs.

The Carlon® Drop-in floor box is the fastest, easiest way for contractors to put a floor socket anywhere they need it! It's designed to accommodate high- and low-voltage applications and comes complete with everything needed for installation – floor box, brass cover, hole saw, wired receptacle, two-hole low-voltage plate, blank plate, mounting screws and wire nuts.

### Features and benefits:

- Single hole installation
- Fast, easy installation
- Cover options include: Brass and Aluminum
- Accommodates high- and low-voltage applications
- Includes single-gang grounded receptacle, low-voltage telephone/cable plate (data jacks not included) and blank plate for custom installations
- Tamper-resistant receptacle
- Available with or without a hole saw
- 11.8 inch cubic capacity
- Suitable for wood floor installations
- Ideal for residential and home offices
- Eliminates the need for extension cords
- Superior aesthetics – ideal for home offices and entertainment rooms
- 2.25" installation hole diameter



Drop-in floor box installation

**Note:** Turn power off before installation.

- 
- 01 Cut 2⅜" hole through carpeting before using hole saw.
- 
- 02 Drill hole in floor using hole saw.
- 
- 03 Pull Romex™/Loomex™ through floor.
- 
- 04 Connect receptacle wires to Romex™/Loomex™. Be sure to match wire color(s).
- 
- 05 Secure wire clamp on bottom of tube.
- 
- 06 Cover snaps into place. Use a small screwdriver to pry open cover to plug in appliance.
- 
- 07 Align the three latches on the low-voltage plate with the three latch holes in the round floor box tube.
- 
- 08 Remove receptacle by pressing three tabs located on side of tube.  
\* 15A, 120V tamper proof receptacle.



—  
01



—  
02



—  
03



—  
04



—  
05



—  
06

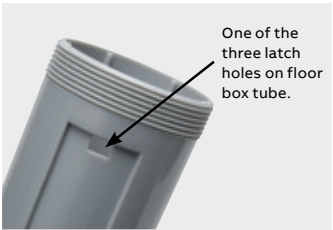

—  
07



—  
08

—

Installed

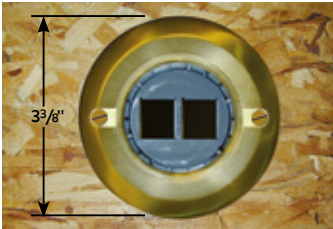

Cat. no.	Cover	Description	Std. ctn.	Std. Wt. (lbs.)
E971FBDI-2	Brass	Drop-in floor box with hole saw	5	6.5
E971FBDIB-2	Brass	Drop-in floor box without hole saw	20	17.6
E971FADI-2	Aluminum	Drop-in floor box with hole saw	5	5.1
E971FADIB-2	Aluminum	Drop-in floor box without hole saw	20	12.0

For wood subfloors

60W Series

Steel City® 60W Series Floor Boxes provide single- and multi-gang solutions for wood subfloor applications.

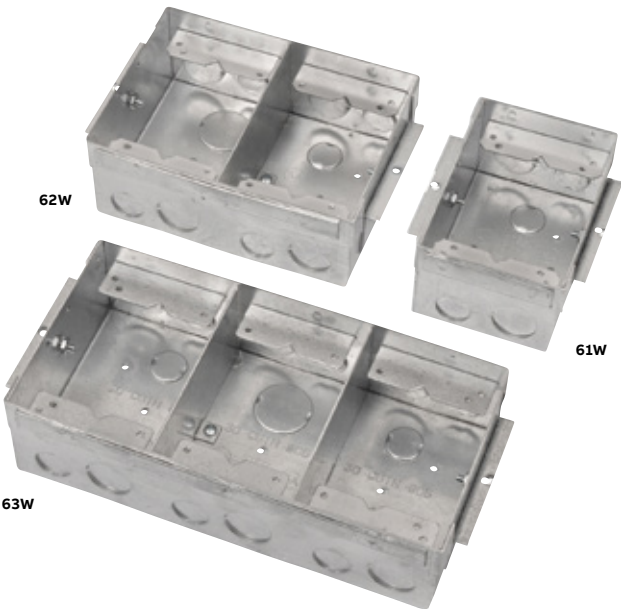

- Features and benefits:**
- Up to three-gang configuration for high-capacity, multi-service installations
  - Large KOs ( $\frac{3}{4}$ " and 1") on gang for application flexibility
  - Adjustable mounting brackets allow for various finished floor-material heights (hardwoods, tile or carpet - $\frac{3}{4}$ " max)
  - Ideal for open-layout residential applications, school lay-out auditoriums or commercial office space
  - Voltage dividers are included with multi-gang boxes to accommodate power, voice and data services in the same floor box
  - Full range of metallic and non-metallic cover and flange options

New construction (new work) applications

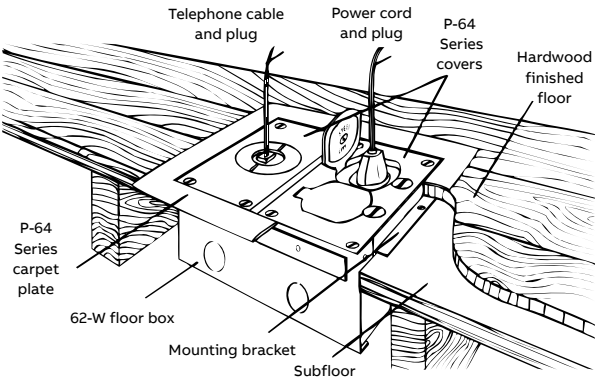

Retrofit construction (old work) application

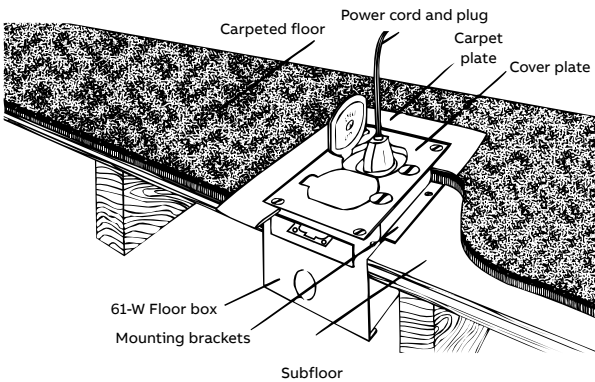

Cat. no.	Dimension	A (in.)	Capacity	Std. ctn.
61W	1-Gang floor box for wood subfloors $3\frac{11}{16}$ " Ends: (2) $\frac{1}{2}$ ", (2) $\frac{3}{4}$ " Bottom: (1) $\frac{1}{2}$ ", (1) 1"	$3\frac{11}{16}$	31 cu. in.	1
62W	2-Gang floor box for wood subfloors $7\frac{1}{16}$ " Ends: (4) $\frac{1}{2}$ ", (4) $\frac{3}{4}$ " Bottom: (2) $\frac{1}{2}$ ", (2) 1"	$7\frac{1}{16}$	60 cu. in.	1
63W	3-Gang floor box for wood subfloors $10\frac{1}{4}$ " Ends: (6) $\frac{1}{2}$ ", (6) $\frac{3}{4}$ " Bottom: (3) $\frac{1}{2}$ ", (3) 1"	$10\frac{1}{4}$	90 cu. in.	1

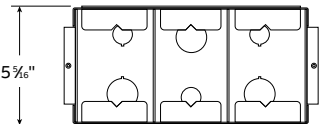
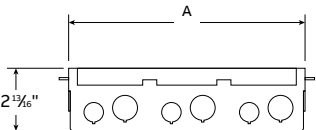

## Metallic carpet plates

### 60W Series



P-64-CP

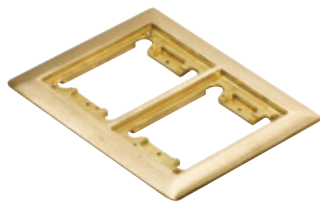

P-64-2G-CP

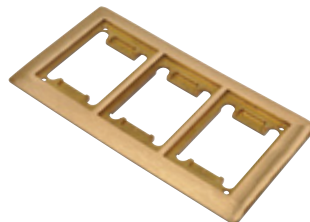

P-64-3G-CP



Cat. no.	Number of gangs	Outside Dimension (in.)	Material	Std. ctn.
P64-CP	1	4 <sup>5</sup> / <sub>8</sub> x 6 <sup>1</sup> / <sub>8</sub>	Brass	4
P64-CP-AL	1	4 <sup>5</sup> / <sub>8</sub> x 6 <sup>1</sup> / <sub>8</sub>	Aluminum	4
P64-2G-CP	2	7 <sup>5</sup> / <sub>8</sub> x 6 <sup>1</sup> / <sub>8</sub>	Brass	4
P64-2G-CP-AL	2	7 <sup>5</sup> / <sub>8</sub> x 6 <sup>1</sup> / <sub>8</sub>	Aluminum	4
P64-3G-CP	3	10 <sup>5</sup> / <sub>8</sub> x 6 <sup>1</sup> / <sub>8</sub>	Brass	4
P64-3G-CP-AL	3	10 <sup>5</sup> / <sub>8</sub> x 6 <sup>1</sup> / <sub>8</sub>	Aluminum	4

## Non-metallic carpet plates

### 60W Series

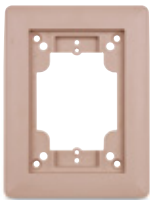

P64P-CP

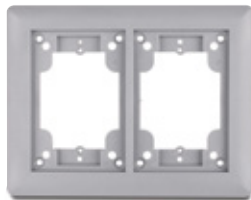

P64P-2G-CP

#### Features and benefits:

- Translucent polycarbonate material
- Textured finish
- To install LCP Series plates, remove trim ring and place inside. Replace trim ring on box



P64P-3G-CP



P64P-2LCP



P64P-2LCP



P64P-3LCP



Cat. no.	Number of gangs	Description	Finish	Std. ctn.
P64P-CP-BLK	1	Single-gang carpet plate	Black	4
P64P-CP-GRY	1	Single-gang carpet plate	Gray	4
P64P-CP-BGE	1	Single-gang carpet plate	Beige	4
P64P-2G-CP-BLK	2	Two-gang carpet plate	Black	4
P64P-2G-CP-GRY	2	Two-gang carpet plate	Gray	4
P64P-2G-CP-BGE	2	Two-gang carpet plate	Beige	4
P64P-3G-CP-BLK	3	Three-gang carpet plate	Black	4
P64P-3G-CP-GRY	3	Three-gang carpet plate	Gray	4
P64P-3G-CP-BGE	3	Three-gang carpet plate	Beige	4
P64P-LCP	1	Single gang carpet plate	Clear	4
P64P-2LCP	2	Two gang carpet plate		
P64P-3LCP	3	Three gang carpet plate		

MopTite® Covers exceed UL/CSA Scrubwater exclusion requirements.

## MopTite® carpet plates

### 60W Series

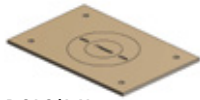

**P-64-3/4-AL**  
3/4" & 2" dia plugs



**P-64-2-5/8**  
2 5/8" dia. dia plug



**P-64-DS**  
Duplex lift lids



**P-64-DU**  
1 7/16" plug



**P-64-GFCI**  
Cover plate GFCI flip lid



**P-64-1/2**  
1/2" N.P.S. plug



**P-64-3/4**  
3/4" N.P.S. plug



**P-64-1**  
1" N.P.S. plug



**P-64-1-1/4**  
1 1/4" N.P.S. plug



**P-64-2**  
2" dia. plug



**P-64-1/2-2**  
1 1/2" & 2" dia. plugs

#### Features and benefits:

- Polished brass finish
- Furnished complete with sealing gasket and #8-32 x 7/16" screws
- 3" x 4-1/2" outside dimension



Cat. no.	Description	Finish	Std. ctn.
P-64-1/2	Cover plate 1/2" NPS plug	Brass	4
P-64-3/4	Cover plate 3/4" NPS plug	Brass	4
P-64-3/4-AL	Cover plate 3/4" NPS plug	Aluminum	4
P-64-1	Cover plate 1" NPS plug	Brass	4
P-64-1-AL	Cover plate 1" NPS plug	Aluminum	4
P-64-1-1/4	Cover plate 1 1/4" NPS plug	Brass	4
P-64-1-1/4-AL	Cover plate 1 1/4" NPS plug	Aluminum	4
P-64-2	Cover plate 2" UN plug	Brass	4
P-64-2-AL	Cover plate 2" UN plug	Aluminum	4
P-64-1/2-2	Cover plate 1/2" & 2" UN plug	Brass	4

MopTite® Covers exceed UL/CSA Scrubwater exclusion requirements.  
For replacement plug, see page 131.

Cat. no.	Description	Finish	Std. ctn.
P-64-1/2-2-AL	Cover plate 1/2" & 2" UN plug	Aluminum	4
P-64-3/4-2	Cover plate 3/4" & 2" UN plug	Brass	4
P-64-3/4-2-AL	Cover plate 3/4" & 2" UN plug	Aluminum	4
P-64-2-5/8	Cover plate 2 5/8" UN plug	Brass	4
P-64-2-5/8-AL	Cover plate 2 5/8" UN plug	Aluminum	4
P-64-DU	Cover plate duplex 1 7/16" plugs	Brass	4
P-64-DU-AL	Cover plate duplex 1 7/16" plugs	Aluminum	4
P-64-DS	Cover plate duplex lift lids	Brass	4
P-64-DS-AL	Cover plate duplex lift lids	Aluminum	4
P-64-GFCI	Cover plate GFCI flip lid	Brass	4
P-64-GFCI-AL	Cover plate GFCI flip lid	Aluminum	4

## MopTite® non-metallic covers

### 60W Series



#### Features and benefits:

- Furnished complete with sealing gasket and #8-32 x 1" screws
- 3" x 4-1/2" outside dimension



Cat. no.	Description	Color	Std. ctn.
P64P-URC-BLK	Universal cover *	Black	4
P64P-URC-GRY	Universal cover *	Gray	4
P64P-URC-BGE	Universal cover *	Beige	4
P64P-BP-BLK	Blank cover	Black	4
P64P-BP-GRY	Blank cover	Gray	4
P64P-BP-BGE	Blank cover	Beige	4

MopTite® Covers exceed UL/CSA Scrubwater exclusion requirements.

\* 5 pieces included, see picture above



Carlton® round floor box systems

Three-way versatility for power, data and communications

Carlton® round floor boxes give you the same cost-saving advantages over metal boxes as our rectangular boxes. By combining power, data and communications in the same box, you can dramatically reduce your installation time and cost compared to other non-metallic boxes. In addition, multi-use covers mean fewer SKUs to deal with and greater jobsite flexibility to increase your savings further. Take a closer look at all their advantages.

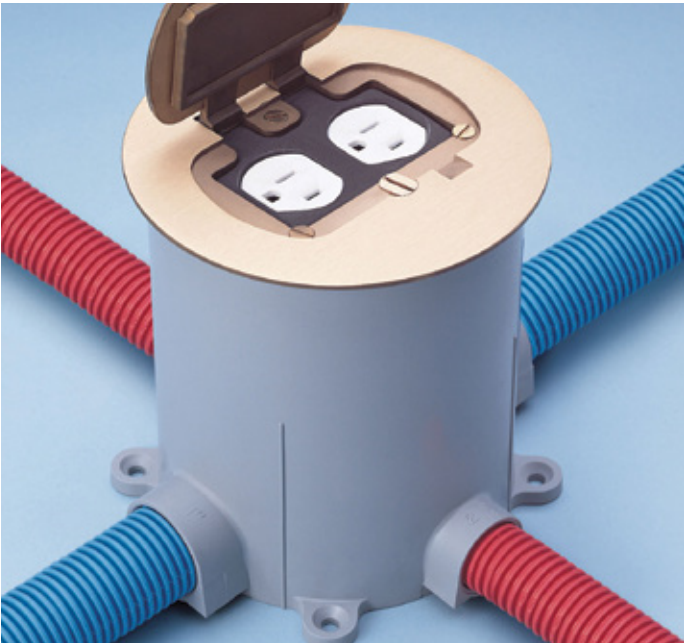

- Features and benefits:
- Non-metallic PVC construction, watertight gasket and corrosion-resistant hardware ensure long life and reliable performance, even in harsh and/or corrosive environments
  - Covers are available for a variety of applications
  - The same box depth simplifies ordering and reduces inventory
  - Suitable for tile and carpet applications
  - Cover options include: brass, stainless steel and non-metallic (ivory, caramel, taupe, slate and brown)
  - Concrete tight and suitable for any on-grade/ below-grade application; concrete or wood floor construction approved
  - Y-connector (E972Y) enables you to feed parallel runs of ¾" conduit or to feed in/out from the same side for increased wiring flexibility and faster installation
  - PVC-molded ports and reducer plugs included
  - Accepts ½", ¾" and 1" conduit, tubing or raceway
  - UL/CSA scrubwater tested, approved for all types of finish flooring

**Round floor box** - Carlton® round floor boxes enable various thicknesses of concrete pours. Trim out is easy – just use a handsaw to cut off box at desired height to accommodate carpet, tile or other flooring. Carlton® leveling ring guarantees a level top every time, even if the box is tipped slightly during the pouring process.



Cat. no.	Internal volume (cu. in.)	Min. concrete depth (in.)	Hubs (in.)	Reducer plugs (in.)	Std. ctn.	Std. Wt. (lbs.)
E971FB	90.0 (15.5 per inch of depth)	3½	(2) 1 and (2) ¾	(2) 1 x ¾ and (2) ¾ x ½	10	15.6

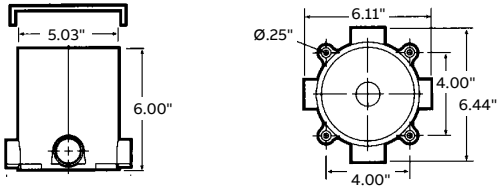

## Brass and stainless steel covers

For round floor boxes



### Features and benefits:

- Screws concealed under doors
- Rugged construction
- Coated with a light lacquer finish for extra protection
- Resistance to wear – suited for high-traffic areas
- Gasketed for watertight applications
- Available in four styles – single door, two door, NPS opening and two-door dual service
- For tile and carpet applications
- UL/CSA scrubwater tested
- Cover diameter: 5½"

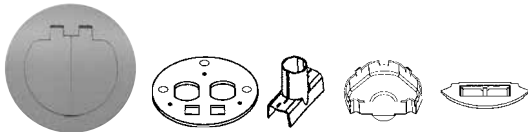

### Two-door dual service (divider kit included)

Cat. no.	Cover	Devices	Std. ctn.	Std. Wt. (lbs.)
E97BR2D	Brass	Duplex and two data ports	5	9.2
E97SS2D	Stainless steel	Duplex and two data ports	5	9.1

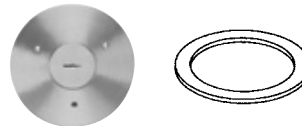

### NPS opening

Cat. no.	Cover	Devices	Std. ctn.	Std. Wt. (lbs.)
E97BRg	Brass	1¼" outlet and single receptacle	5	7.5
E97SSg	Stainless steel	1¼" outlet and single receptacle	5	8.1

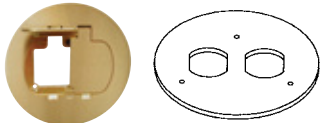

### Two door

Cat. no.	Cover	Devices	Std. ctn.	Std. Wt. (lbs.)
E97BR2	Brass	Duplex	5	7
E97SS2	Stainless steel	Duplex	5	7.7

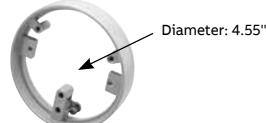

### Cover adapter ring for use with metal covers

Cat. no.	Devices	Std. ctn.	Std. Wt. (lbs.)
E97ABR2	One-piece metal cover adapter	5	9.2

Note: Carlon® metal cover adapter ring (E97ABR2) is required with these covers (sold separately).

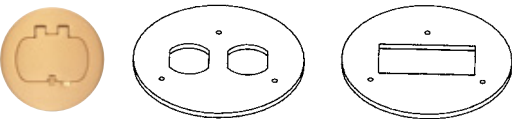

### Single door

Cat. no.	Cover	Devices	Std. ctn.	Std. Wt. (lbs.)
E97BR	Brass	GFCI and duplex	5	7
E97SS	Stainless steel	GFCI and duplex	5	7.9

Accessories

For round floor boxes

The multi-service divider kit for separate power, data and communications compartments provides unbeatable flexibility and money-saving installation speed. For use with non-metallic boxes only.

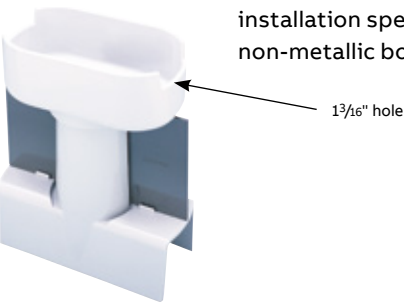

Multi-service divider kit



Cat. no.	Std. ctn.	Std. Wt. (lbs.)
E973K	10	3

The 3/4" Y fitting provides for in-and-out service from a single 1" port, and provides two 3/4" parallel conduit runs to adapt into a single-conduit body port



3/4" Y fitting



Cat. no.	Std. ctn.	Std. Wt. (lbs.)
E972Y	10	2.1



Reducer plugs



Cat. no.	Size (In.)	Std. ctn.	Std. Wt. (lbs.)
E971C	3/4 x 1/2	100	2.1
E971D	1 x 3/4	100	3.2

Features and benefits:

- High impact-resistant thermoplastic
- Compatible with standard NEMA Duplex and 1 1/4" NPS receptacles
- Drill points (3/8") provided for low-voltage cable pass throughs
- 1 1/4" NPS plugs may be modified to accept smaller fittings (3/8", 1/2" and 3/4")
- For tile and carpet applications
- UL/CSA scrubwater tested, approved for all types of finish flooring
- Cover diameter: 5.7"



Caramel



Slate



Ivory



Taupe



Brown



Duplex covers



Cat. no.	Color	Description	Std. ctn.	Std. Wt. (lbs.)
E97DSI	Ivory	Duplex cover	10	5.2
E97DSC	Caramel	Duplex cover	10	5.7
E97DST	Taupe	Duplex cover	10	5.7
E97DSS	Slate	Duplex cover	10	5.6
E97DSB	Brown	Duplex cover	10	5.8

1 1/4" NPS covers



Cat. no.	Color	Description	Std. ctn.	Std. Wt. (lbs.)
E97SSRB	Brown	NPS cover	10	3.8
E97SSRC	Caramel	NPS cover	10	3.8
E97SSRS	Slate	NPS cover	10	3.8

Clear cover carpet ring

Cat. no.	Color	Std. ctn.	Std. Wt. (lbs.)
E97CCR	Clear	10	1.2



---

Others and  
accessories



# Retractable work surface receptacle

Concealed receptacle provides safe and convenient desktop power

With the variety of electronics and powered devices today, convenient power outlets in the home and office are critical. While phone chargers, laptops, appliances and other devices are typically located on work surfaces, outlets are often located underneath the work surface, along the wall or on the floor. Repeatedly accessing these outlets is an inconvenience and poses safety hazards.

The Carlon® retractable work surface receptacle provides a convenient outlet right where you need it. A hole saw is included that attaches to your power drill to quickly mount the receptacle in a counter, desk or similar work surface. A 6-ft. cord connects to an existing wall or floor outlet, so no wiring is required. Simply pull up the receptacle's cover to raise the unit above the work surface and plug in a device. When not in use, push the cover down to store the receptacle below the work surface. The non-metallic cover is black to complement most home or office decor.



**Features and benefits:**

- Provides easy access to a power outlet – simply pull up the receptacle to plug in a device
- 6-ft. cord plugs into an existing floor or wall outlet
- Receptacle remains hidden below work surface when not in use
- Compact design occupies minimal space both when recessed and while in use
- Rotated receptacle orientation accommodates oversized power adapters
- Hole saw included
- cULus Listed, File Number E340129 (per UL® 962A, Furniture Power Distribution Units)



Cat. no.	Description	Std. Pkg. Qty.
RWSR	Recessed pull-up receptacle, black, 6 ft. cord with three-prong plug	1



## Communication accessories

### Rectangular/Duplex adapters



OPODEC1-WH



OPODEC2-WH



OPODEC3-WH



OPODEC4-WH\*



OPODEC6-WH\*



OPOD4-WH



OPODEC-XLRF-WH



OPODEC-XLRM-WH



OPODEC-VGA-WH

#### Rectangular/duplex adapters for use with standard floor box device plates

Cat. no.	Description	Std. ctn.
OPODEC1-WH	Rectangular adapters for GFCI device plate, 1-port, keystone, white	5
OPODEC2-WH	Rectangular adapters for GFCI device plate, 2-port, keystone, white	5
OPODEC3-WH	Rectangular adapters for GFCI device plate, 3-port, keystone, white	5
OPODEC4-WH*	Rectangular adapters for GFCI device plate, 4-port, keystone, white	5
OPODEC6-WH*	Rectangular adapters for GFCI device plate, 6-port, keystone, white	5
OPOD4-WH	Duplex adapter, 4-port, keystone, white	10
OPODEC-XLRF-WH	Rectangular adapters, female XLR microphone jack, solder leads, white	5
OPODEC-XLRM-WH	Rectangular adapters, male XLR microphone jack, solder leads, white	5
OPODEC-VGA-WH	Rectangular adapters, VGA connector, female-to-female, white	5

\* Special installation note: When using these AV connectors with OPODEC4-WH & OPODEC6-WH rectangular adapters, only a blank insert (OPAB-WH) can be used in the same horizontal row. Trim the ears off one side of the Blank Insert and install prior to installing the AV connector in the row.

Keystone  
Inserts



OPJDU5EL-WH



OPJDU6L-WH



OPJV6C-WH



OPARCAW\*



OPARCAR\*



OPARCAY\*



OPAS-WH\*



OPAB-WH

Keystone inserts for data, voice and audio visual applications

Cat. no.	Description	Std. ctn.
OPJDU5EL-WH	CAT5e data jack, keystone, white	5
OPJDU6L-WH	CAT6 data jack, keystone, white	5
OPJV6CL-WH	Phone jack, 6-conductor, keystone, white	5
OPARCAW*	RCA connector – white, recessed, keystone, female-to-female	5
OPARCAR*	RCA connector – red, recessed, keystone, female-to-female	5
OPARCAY*	RCA connector – yellow, recessed, keystone, female-to-female	5
OPAS-WH	S-Video connector, 4-Pin, recessed, keystone, female-to-female, white	5
OPAB-WH	Blank insert, keystone, white	25

\* Special Installation Note: When using these AV connectors with OPODEC4-WH & OPODEC6-WH Rectangular Adapters, only a Blank Insert (OPABL-WH) can be used in the same horizontal row. Trim the ears off one side of the Blank Insert and install prior to installing the AV connector in the row.

Keystone  
Data accessories

Keystone Category 5e Jacks

Cat. no.	Description	Std. ctn.
OPJNUD	CAT5e Slim-Line UTP Jack, 568A/568B Wiring, Dual 110/Krone IDC, black	25
OPJNUD-IV	CAT5e Slim-Line UTP Jack, 568A/568B Wiring, Dual 110/Krone IDC, ivory	25
OPJNUDBL	CAT5e Slim-Line UTP Jack, 568A/568B Wiring, Dual 110/Krone IDC, blue	25
OPJNUDOW	CAT5e Slim-Line UTP Jack, 568A/568B Wiring, Dual 110/Krone IDC, off white	25
OPJNUDWH	CAT5e Slim-Line UTP Jack, 568A/568B Wiring, Dual 110/Krone IDC, white	25

Keystone RJ11 Voice Jacks

Cat. no.	Description	Std. ctn.
OPJ6CVBK	6 Wire RJ11/RJ12 Voice Jack, black	25
OPJ6CVIV	6 Wire RJ11/RJ12 Voice Jack, ivory	25
OPJ6CVWH	6 Wire RJ11/RJ12 Voice Jack, white	25

## Replacement parts & accessories for 68, 600, 640, 740 and 840 Series

### 1-, 2-, 3-Gang

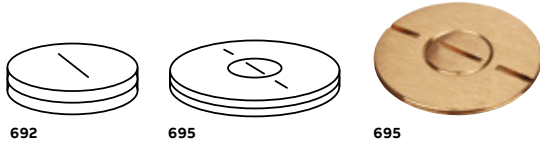

#### Floor plate plug inserts



Cat. no.	Size or description	Std. ctn.
690-SC	1/2"-14" NPS thread	4
691-SC	3/4"-14" NPS thread	4
692-SC	1"-11 1/2" NPS thread	4
692-AL	1"-11 1/2" NPS thread	4
693-SC	1 1/4"-11 1/2" NPS thread	4
694	2"-20" UN thread	4
694-AL	2"-20" UN thread	4
695	1/2"-2"	4
695-AL	1/2"-2"	4
696-SC	3/4"-2"	4
697*	2 5/8"-20" UN 2A thread	4
697-AL	2 5/8"-20" UN 2A thread	4
698*	1 7/16" for duplex P-60-DU	4
698-AL	1 7/16" for duplex P-60-DU	4

\* CSA Not applicable.

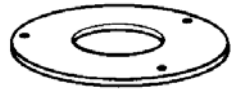

#### Gaskets for floor plate assemblies



Cat. no.	Description for use with:	Std. ctn.
630-SC	P-60 Series floor plate assemblies	4
631	(except duplex) P-60-DR, P-60-DU, P-60-DC-AL floor plate assemblies	4
SP-60-DS-P3	P-60-DS floor plate assembly	1



#### Seating plates for receptacles – steel



Cat. no.	Description for use with:	Std. ctn.
SP-620-MA	P-60-2, P-60-1/2-2, P-60-3/4-2 floor plate assemblies	1
SP-621	P-60-DR, P-60-DU, P-60-DC-AL and P-60-DS floor plate assemblies	1



#### Tile trims



Cat. no.	Description	Std. ctn.
600-4-FL-AL	Aluminum	4
600-4-FL	Brass	4



#### Gaskets for floor plate assemblies



Cat. no.	Description for use with:	Std. ctn.
SP650	P-64 Series floor plate assemblies	4
SP651	P-64-DU floor plate assemblies	10
SPP-64-DS-P2	P-64-DS floor plate assemblies	4



#### Seating plates for receptacles – steel



Cat. no.	Description for use with:	Std. ctn.
640	P-64-2, P-64-1/2-2, P-64-3/4-2 floor plate assemblies	4
638	P-64-DS and P-64-DU floor plate assemblies	1



8803



8818

#### Floor plate plug inserts



Cat. no.	Description for use with:	Std. ctn.
8803	Threaded steel body cover for 98 Series	4
8818	Metal protective cap	4

\* CSA Not applicable.  
2-5/8 in. – 20 in. UN 2A Thread



#### Plate for short strap receptacle



Cat. no.	Description for use with:	Std. ctn.
889	Series 671 and 672 Boxes	4



489-MA 1-1/4 in. dia.

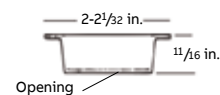

#### Plate for short strap receptacle



Cat. no.	Description for use with:	Std. ctn.
489-MA	27-gauge galvanized steel with 1-1/4 in. dia. Opening for standard microphone jacks: for Steel City® Floor Box Series 671	4

## Index

Cat. no.	Page	Cat. no.	Page	Cat. no.	Page
478-G-12	27, 29, 79	642P-CAC-BGE	52, 75	665-CST-M-BLK-CK	19
489-MA	131	642P-CAC-BLK	52, 75	665-CST-M-BRS	19, 63
600-1-1/4AL	23	642P-CAC-GRY	52, 75	665-CST-SW-BGE	19, 63
600-1-SC	22-23	642P-TACA	52, 75	665-CST-SW-BLK	19, 63
600-2-SC	22-23	642P-TACB	52, 75	665-CST-SW-BRN	19, 63
600-4-FL	22, 71, 131	642P-TAC-BGE	52, 75	665-CST-SW-GRY	19, 63
600-4-FL-AL	22, 71, 131	642P-TAC-BLK	52, 75	665-GP	20, 64
600-AL-SC	22	642P-TAC-GRY	52, 75	665-RP	20, 64
600-SC	22-23	643	31	665-SC	61
601-1	22-23	643-AL	31	665-STEL	20, 64
601-1/2-SC	22	643P-CACA	52, 75	665-WT	20, 64
601-1-1/4	22-23	643P-CACB	52, 75	667-1G	66
601-AL-SC	22	643P-CAC-BGE	52, 75	667-2G	66
601-SC	22-23	643P-CAC-BLK	52, 75	667-2RP	66
602-1	22-23	643P-CAC-GRY	52, 75	667-6RJ*	66
602-AL-SC	22	643P-TACA	52, 75	667-BP	66
602-SC	22-23	643P-TACB	52, 75	667-CST-SW-BGE	66
603-AL-SC	22	643P-TAC-BGE	52, 75	667-CST-SW-BLK	66
603-SC	22-23	643P-TAC-BLK	52, 75	667-CST-SW-BRN	66
604-AL-SC	22	643P-TAC-GRY	52, 75	667-CST-SW-GRY	66
604-SC	22-23	663-SC	56	667-RP	66
61W	121	664-2-MAAP	17, 60	667-SC	65
62W	121	664-BP	17, 60	668-CST-BGE	68
630-SC	131	664-CI	15	668-CST-ALM	68
631	131	664-CST-M-ALM	16, 59	668-CST-BLK	68
638	131	664-CST-M-BLK	16, 59	668-CST-BRN	68
63W	121	664-CST-M-BLK-CK	16	668-CST-BRS	68
640	131	664-CST-M-BRS	16, 59	668-S	67
641	31	664-CST-SW-BGE	16, 59	668-S-1G	68
641-1	31	664-CST-SW-BLK	16, 59	668-S-1RP	68
641-AL	31	664-CST-SW-BRN	16, 59	668-S-6AVA	68
641P-CACA	52, 75	664-CST-SW-GRY	16, 59	668-S-6ORT	68
641P-CACB	52, 75	664-GP	17, 60	668-S-6PAN	68
641P-CAC-BGE	52, 75	664-RP	17, 60	668-S-6RJ	68
641P-CAC-BLK	52, 75	664-S	58	668-S-BP	68
641P-CAC-GRY	52, 75	664-S-BP	60	668-TRIM-ALM*	68
641P-TACA	52, 75	664-SC	58	668-TRIM-BGE*	68
641P-TACB	52, 75	664-S-RP	60	668-TRIM-BLK*	68
641P-TAC-BGE	52, 75	664-S-WT	60	668-TRIM-BRN*	68
641P-TAC-BLK	52, 75	664-WT	17, 60	668-TRIM-BRS *	68
641P-TAC-GRY	52, 75	665-6RJ	20, 64	671	10
642	31	665-AV2	62	671SC	28
642-1	31	665-BP	20, 64	671-SC	9
642-AL	31	665-CI	18	672	28
642P-CACA	52, 75	665-CST-M-ALM	19, 63	68-D	71
642P-CACB	52, 75	665-CST-M-BLK	19, 63	68-D-AL	71

## Index

Cat. no.	Page	Cat. no.	Page	Cat. no.	Page
68-HP	49	697-AL	131	E971FBDIB-2	120
68-HP-BI	50	698	131	E972Y	43, 126
68-HP-CI	49	698-AL	131	E973K	43, 126
68-HP-DI	50	71-W	9	E9761B	36, 112
68-HP-DPC-GFCI	50	71W-DS	118	E9761BR	37, 113
68-HP-DPC-R	50	71W-DS-N	118	E9761C	36, 112
68-HP-DPS-2MAAP	50	71W-GFCI	118	E9761S	36, 112
68-HP-DPS-DEC	50	71W-GFCI-N	118	E9761SS	37, 113
68-HP-FC-ALM	49	741-D	74	E9762B	36, 112
68-HP-FC-BLK	49	741-S	74	E9762BR	37, 113
68-HP-FC-BLK-CK	49	742-D	74	E9762C	36, 112
68-HP-FC-BRS	49	742-S	74	E9762S	36, 112
68-HP-FFC-ALM	51	743-D	74	E9762SS	37, 113
68-HP-FFC-BLK	51	743-S	74	E9763B	36, 112
68-HP-FFC-BLK-CK	51	78-S	26	E9763BR	37, 113
68-HP-FFC-BRS	51	78SC	26	E9763C	36, 112
68-HP-FFMK	51	841-AL	31	E9763S	36, 112
68-HP-FMK	50	841-SC	31	E9763SS	37, 113
68-P	39, 44	842-AL-SC	31	E976AK2	35, 111
68-PAR	44	842-SC	31	E976RFB	35, 111
68P-DV-DP	45	843-AL-SC	31	E97ABR2	42, 125
68P-DV-DP-ORT	45	843-SC	31	E97BR	42, 125
68P-DV-KIT-AL	45	8803	131	E97BR2	42, 125
68P-DV-KIT-BLK	45	8818	131	E97BR2D	42, 125
68P-DV-KIT-BRS	45	889	131	E97BRG	42, 125
68P-FL	44	88-S	78	E97CCR	43, 126
68P-FL-AL	44	AFM-2-ALM	100	E97DSB	43, 126
68R-CST-ALM	39, 109	AFM-2-BLK	100	E97DSC	43, 126
68R-CST-BGE	39, 109	AFM-2-BRS	100	E97DSI	43, 126
68R-CST-BLK	39, 109	AFM-4-ALM	102	E97DSS	43, 126
68R-CST-BRN	39, 109	AFM-4-BLK	102	E97DST	43, 126
68R-CST-BRS	39, 109	AFM-4-BRS	102	E97SS	42, 125
68R-CST-GRY	39, 109	B121BFBB	116	E97SS2	42, 125
68-S	71	B121BFBR	116	E97SS2D	42, 125
68-S-AL	71	B121BFRW	116	E97SSG	42, 125
690-SC	131	B121BFSS	116	E97SSRB	43, 126
691-SC	131	B234BFBB	116	E97SSRC	43, 126
692-AL	131	B234BFSS	116	E97SSRS	43, 126
692-SC	131	CXWOW	109	FFPT3	94
693-SC	131	CY 1/2	109	FFPT3-ALM	94
694	131	E971C	43, 126	FFPT3-BLK	94
694-AL	131	E971D	43, 126	FFPT3-BRS	94
695	131	E971FADI-2	120	FFPT3-CVR-ALM	94
695-AL	131	E971FADIB-2	120	FFPT3-CVR-BGE	94
696-SC	131	E971FB	41, 124	FFPT3-CVR-BLK	94
697	131	E971FBDI-2	120	FFPT3-CVR-BRN	94



## Index

Cat. no.	Page	Cat. no.	Page	Cat. no.	Page
FFPT3-CVR-BRS	94	FPT-442-SW-BGE	93	OPARCAW	130
FFPT3-CVR-GRY	94	FPT-442-SW-BLK	93	OPARCAY	130
FFPT4	95	FPT-442-SW-BRN	93	OPAS-WH	130
FFPT4-ALM	95	FPT-442-SW-BRS	93	OPJ6CVBK	130
FFPT4-BLK	95	FPT-442-SW-GRY	93	OPJ6CVIV	130
FFPT4-BRS	95	FPT-445-SW-BLK	82	OPJ6CVWH	130
FFPT4-CVR-ALM	95	FPT-445-SW-BRN	82	OPJDU5EL-WH	130
FFPT4-CVR-BGE	95	FPT-445-SW-BRS	82	OPJDU6L-WH	130
FFPT4-CVR-BLK	95	FPT-445-SW-GRY	82	OPJNUD	130
FFPT4-CVR-BRN	95	FPT-448-SW-BGE	93	OPJNUDBL	130
FFPT4-CVR-BRS	95	FPT-448-SW-BLK	93	OPJNUD-IV	130
FFPT4-CVR-GRY	95	FPT-448-SW-BRN	93	OPJNUDOW	130
FFPT6-ALM	96	FPT-448-SW-BRS	93	OPJNUDWH	130
FFPT6-BLK	96	FPT-448-SW-GRY	93	OPJV6CL-WH	130
FFPT6-BRS	96	FPT-449	82	OPOD4-WH	91, 129
FFPT6-CVR-ALM	96	FPT4-4P-4C	85	OPODEC1-WH	129
FFPT6-CVR-BLK	96	FPT4-4P-4C-TALM	85	OPODEC2-WH	129
FFPT6-CVR-BRS	96	FPT4-4P-4C-TBLK	85	OPODEC3-WH	129
FPT-3/4-2-CACP	93	FPT4-4P-4C-TBRS	85	OPODEC4-WH	129
FPT3-2P-2C	83	FPT-450	82	OPODEC6-WH	50, 129
FPT3-2P-2C-ALM	83	FPT4-8C	86	OPODEC-VGA-WH	129
FPT3-2P-2C-BLK	83	FPT4-CCH-2P	87	OPODEC-XLRF-WH	129
FPT3-2P-2C-BRS	83	FPT4-CCH-6C	86	OPODEC-XLRM-WH	129
FPT3-CVR-ALM	83	FPT4-CCH-8C	86	P-60-1	25, 47, 73
FPT3-CVR-BGE	83	FPT4-CPA-3PAN	88	P-60-1/2	25, 47, 73
FPT3-CVR-BLK	83	FPT4-CPA-4KEY	88	P-60-1/2-2	25, 47, 73
FPT3-CVR-BRN	83	FPT4-CPA-4ORT	88	P-60-1/2-2-AL	25, 47, 73
FPT3-CVR-BRS	83	FPT4-CPA-4SYS	88	P-60-1/2-AL	25, 47, 73
FPT3-CVR-GRY	83	FPT4-CPAB-2MAAP	88	P-60-1-1/4	25, 47, 73
FPT-400B	82, 91, 93	FPT4-CPAB-BLANK	88	P-60-1-1/4-AL	25, 47, 73
FPT-401A	91	FPT4-CPB-1MAAP	88	P-60-1-AL	25, 47, 73
FPT-408A	91	FPT4-CPB-2KEY	88	P-60-2	25, 47, 73
FPT4-1TL21-2C	87	FPT4-CPB-2ORT	88	P-60-2-5/8	25, 47, 73
FPT4-1TL22-2C	87	FPT4-CPB-2PAN	88	P-60-2-5/8-AL	25, 47, 73
FPT4-1TL31-2C	87	FPT4-CPB-2SYS	88	P-60-2-AL	25, 47, 73
FPT4-1TL32-2C	87	FPT4-CPB-BLANK	88	P-60-3/4	25, 47, 73
FPT-421	91	FPT4-CVR-TALM	85	P-60-3/4-2	25, 47, 73
FPT-422A	91	FPT4-CVR-TBGE	85	P-60-3/4-2-AL	25, 47, 73
FPT-424	91	FPT4-CVR-TBLK	85	P-60-3/4-2-CACP	24, 46, 72
FPT-425	91	FPT4-CVR-TBRN	85	P60-3/4-2-CACP-AL	24, 46, 72
FPT4-2P-6C	86	FPT4-CVR-TBRS	85	P-60-3/4-AL	25, 47, 73
FPT4-2P-RPL	88	FPT-CACP	82	P-60-3B	57
FPT-441-SW-BLK	82	FPT-CACP-AL	82	P60-CACP	46
FPT-441-SW-BRN	82	GAB-8-S	69	P-60-CACP	24, 46, 72
FPT-441-SW-BRS	82	OPAB-WH	130	P-60-CACP-AL	24, 46, 72
FPT-441-SW-GRY	82	OPARCAR	130	P-60-CACP-GFCI	24, 46, 72

## Index

Cat. no.	Page	Cat. no.	Page	Cat. no.	Page
P-60-CACP-GFCI-AL	24, 46, 72	P64P-2G-CP-BGE	54, 77, 122	P-90-3/4-2	27, 79
P-60-CP	24, 46, 57, 72	P64P-2G-CP-BLK	54, 77, 122	P-90-3/4-2-AL	27, 79
P-60-CP-AL	24, 46, 57, 72	P64P-2G-CP-GRY	54, 77, 122	P-90-3/4-AL	27, 79
P-60-DR	25, 47, 73	P64P-2LCP	122	P-90-CP	27, 29, 79
P-60-DS	25, 47, 73	P64P-3G-CP-BGE	54, 77, 122	RPT6-3G-ALM	89
P-60-DS-AL	25, 47, 73	P64P-3G-CP-BLK	54, 77, 122	RPT6-3G-BLK	89
P-60-DU	25, 47, 73	P64P-3G-CP-GRY	54, 77, 122	RPT6-3G-BLK-CK	89
P-60-DU-AL	25, 47, 73	P64P-3LCP	122	RPT6-3G-BRS	89
P-60-GFCI	25, 47, 73	P64P-BP-BGE	54, 77, 123	RPT6-CVR-ALM	89
P-60-GFCI-AL	25, 47, 73	P64P-BP-BLK	54, 77, 123	RPT6-CVR-BLK	89
P-60-LCP	24, 72	P64P-BP-GRY	54, 77, 123	RPT6-CVR-BLK-CK	89
P-60-Q	57	P64P-CP-BGE	54, 77, 122	RPT6-CVR-BRS	89
P-60-QB	57	P64P-CP-BLK	54, 77, 122	RPT6-DPC-2MAAP*	89
P-60-Q-GFCI	57	P64P-CP-GRY	54, 77, 122	RPT6-DPC-GFCI	89
P-62-CP-AS	57	P64P-LCP	122	RPT6-DPC-R	89
P-62-CP-BRN	57	P64P-URC-BGE	54, 77, 123	RPT6-DPS-2MAAP*	89
P-62-CP-G	57	P64P-URC-BLK	54, 77, 123	RPT6-DPS-DEC	89
P-62-TAR	57	P64P-URC-BRN	77	RPT6-JB-CVR-2G	89
P-62-TAR-AL	57	P64P-URC-GRY	54, 77, 123	RPT6-JB-CVR-3G	89
P-64-1	32, 53, 76, 123	P-67-1	28	RPT8-5G-ALM	90
P-64-1/2	32, 53, 76, 123	P-67-1/2	28	RPT8-5G-BLK	90
P-64-1/2-2	32, 53, 76, 123	P-67-1/2-2	28	RPT8-5G-BRS	90
P-64-1/2-2-AL	32, 53, 76, 123	P-67-1-1/4	28	RPT8-5G-SN	90
P-64-1-1/4	32, 53, 76, 123	P-67-1-AL	28	RPT8-CDP-30A	90
P-64-1-1/4-AL	32, 53, 76, 123	P-67-2	28	RPT8-CDP-50A	90
P-64-1-AL	32, 53, 76, 123	P-67-2-AL	28	RPT8-CDP-KEYSTONE	90
P-64-2	32, 53, 76, 123	P-67-3/4	28	RPT8-CDP-MAAP	90
P-64-2-5/8	32, 53, 76, 123	P-67-3/4-2	28	RPT8-INSERT-BLANK	90
P-64-2-5/8-AL	32, 53, 76, 123	P-67-3/4-AL	28	RPT8-INSERT-WHITE	90
P-64-2-AL	32, 53, 76, 123	P-67-F	29	RPT8-ODP-KEYSTONE	90
P64-2G-CP	32, 122	P-68-DRC-BGE	46	RPT8-SDP-KEYSTONE	90
P64-2G-CP-AL	32, 122	P-68-DRC-BLK	46	RPT8-SDP-MAAP	90
P-64-3/4	32, 53, 76, 123	P-68-DRC-BRN	46	RWSR	128
P-64-3/4-2	32, 53, 76, 123	P-68-DRC-GRY	46	SC100FBBC	117
P-64-3/4-2-AL	32, 53, 76, 123	P-68-FSC-BGE	46	SC100FBVC	117
P-64-3/4-AL	32, 53, 76, 123	P-68-FSC-BLK	46	SC100FBWC	117
P64-3G-CP	32, 122	P-68-FSC-BRN	46	SP-60-DS-P3	131
P64-3G-CP-AL	32, 122	P-68-FSC-GRY	46	SP-620-MA	131
P64-CP	32, 122	P-68-SRC-BGE	46	SP-621	131
P64-CP-AL	32, 122	P-68-SRC-BLK	46	SP-641-1-AL	31
P-64-DS	32, 53, 76, 123	P-68-SRC-BRN	46	SP-642-1-AL	31
P-64-DS-AL	32, 53, 76, 123	P-68-SRC-GRY	46	SP-643-1	31
P-64-DU	32, 53, 76, 123	P-90-1/2-2	27, 79	SP-643-1-AL	31
P-64-DU-AL	32, 53, 76, 123	P-90-1-1/4-AL	27, 79	SP650	32, 131
P-64-GFCI	32, 53, 76, 123	P-90-1-AL	27, 79	SP651	32, 131
P-64-GFCI-AL	32, 53, 76, 123	P-90-2-AL	27, 79	SPP-64-DS-P2	32, 131

## Notes

## Notes

**Additional information**

ABB has made every attempt to ensure the accuracy and reliability of the contents of this document. However, all content is provided for general informational purposes only, and ABB makes no guaranty or warranty, express or implied, as to the accuracy of any technical content, or that the information contained in this publication will be error free and all such guarantees or warranties are expressly disclaimed. ABB may change or modify the contents at any time, without prior notice. We reserve all rights in this document and in the subject matter and illustrations contained therein. Any reproduction or utilization of its contents — in whole or in parts — is forbidden without prior written consent of ABB.







—  
**US**

ABB Installation Products  
Electrification business  
860 Ridge Lake Blvd.  
Memphis, TN 38120  
+1 901-252-5000

**[electrification.us.abb.com](https://electrification.us.abb.com)**