

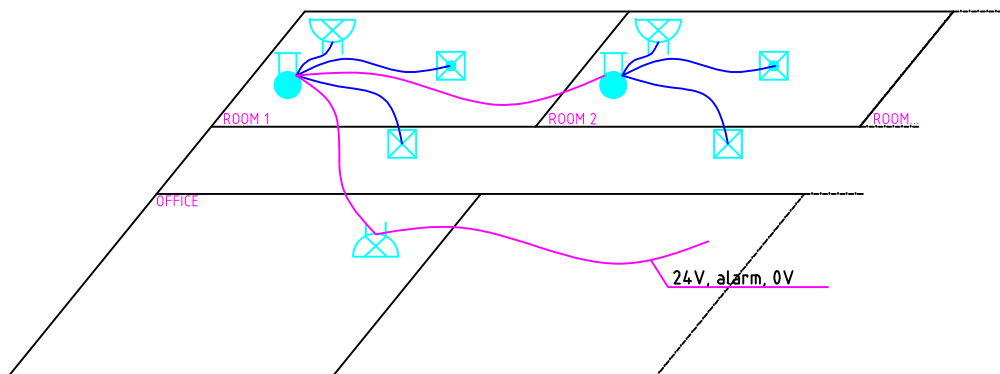







Purpose and function

The emergency alarm system is highly suitable for basic protection against threats for employees in public buildings and offices.

Each room has two alarms, one on the inside and the other outside the room. When the alarm button is pressed in the room, a warning light is activated outside the room. Nothing happens inside the room. Simultaneously, the alarm is sounded within the other office to alert colleagues that help is needed. The alarm is acknowledged with the reset button in the room. The alarms can also be installed in other areas as necessary.



WIRING: MHS 1 x 4 x 0,5 or NOMAK 2 x 2 x 0,5 or KLM 4 x 0,8

		Indicator light FIM1000 EAN: 6410070607513
		Signal push button FAP2001 EAN: 6410070607216
		Alarm FIM1200 EAN: 6410070607520
		Control unit FEH1001 EAN: 6410070607117

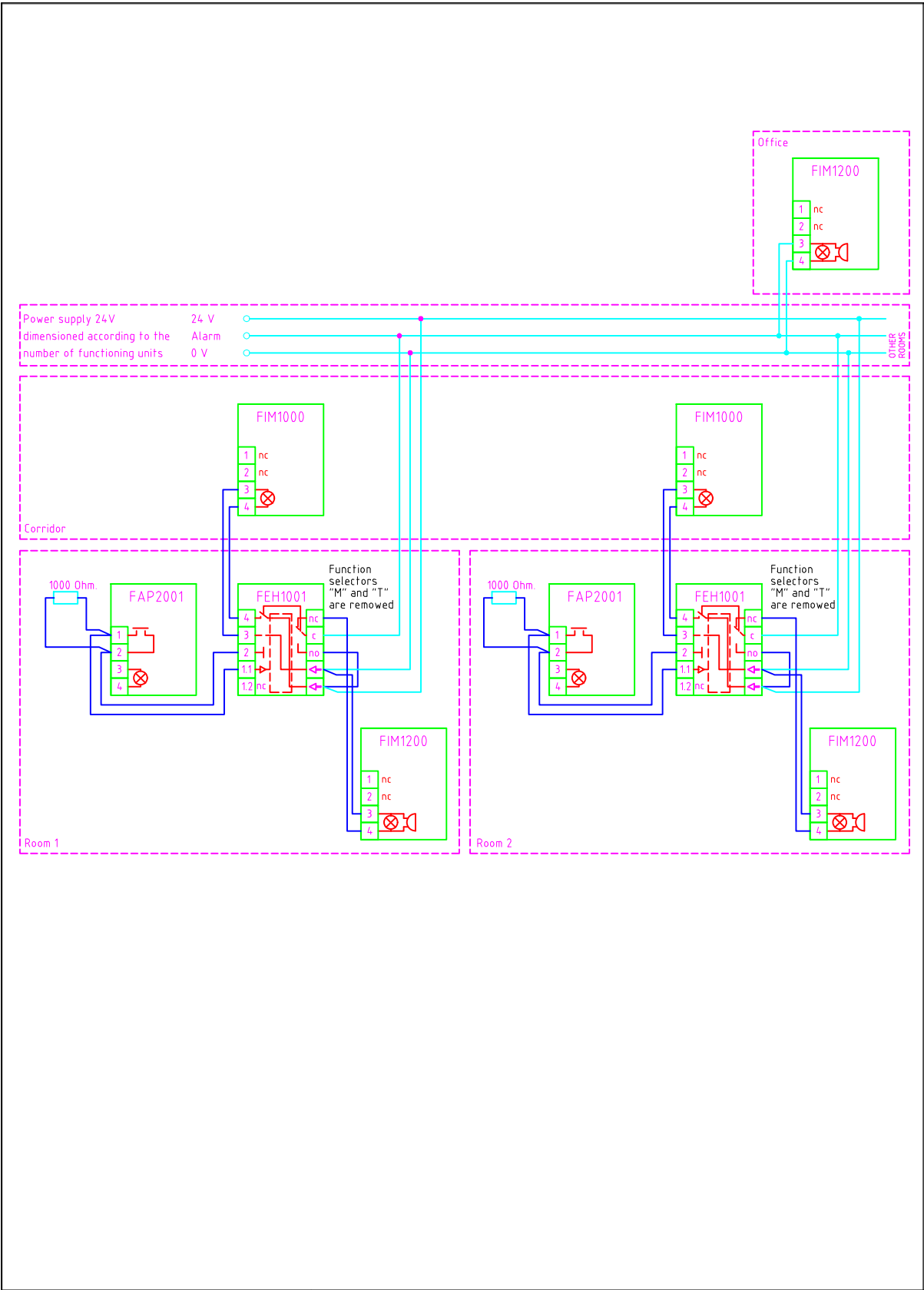

ABB Oy
 Porvoon Sisäkehä 2, P.O.Box 16
 06101 Porvoo, Finland
 Tel. +358 10 22 11
 www.installationmaterials.com



Public building emergency alarm