

Klemmenbelegung und Abmessungen

AF Schütze 3-polig – AC-/DC-betätigt

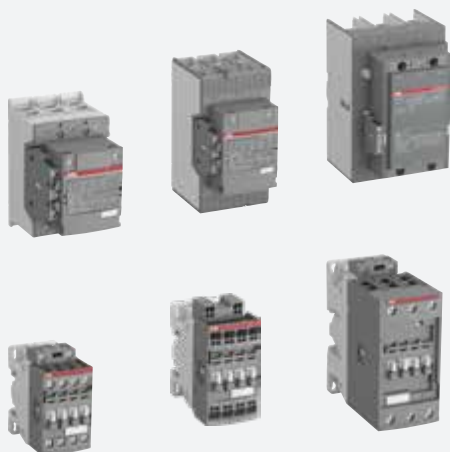

Inhaltsverzeichnis

- AF09 ... AF16 Schütze 3-polig
- AF09..K, AF12..K, AF16..K Schütze 3-polig – mit Push-in-Federzugklemmen
- AF26 ... AF38 Schütze 3-polig
- AF26..K, AF30..K, AF38..K Schütze 3-polig – mit Push-in-Federzugklemmen
- AF40 ... AF65 Schütze 3-polig
- AF80 ... AF96 Schütze 3-polig
- AF116 ... AF146 Schütze 3-polig
- AF190, AF205 Schütze 3-polig
- AF265 ... AF370 Schütze 3-polig
- AF400, AF460 Schütze 3-polig
- AF580, AF750 Schütze 3-polig
- AF1250 Schütze 3-polig
- AF1350 ... AF2850 Schütze 3-polig

Klemmenbelegung

AF09 ... AF16 Schütze 3-polig
AC-/DC-betätigt

Standardgeräte ohne zusätzliche Hilfskontaktblöcke

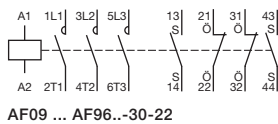
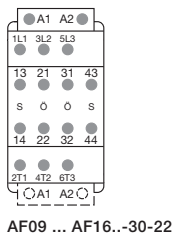
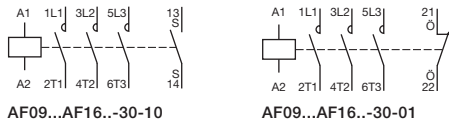
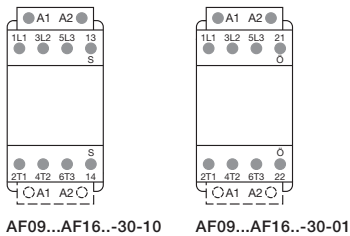

Weitere Kontaktkombinationen durch Anbau von Hilfskontakten durch den Anwender

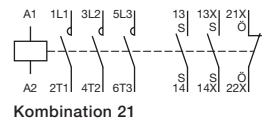
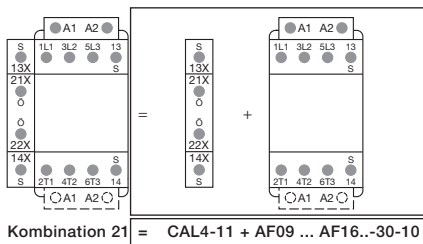
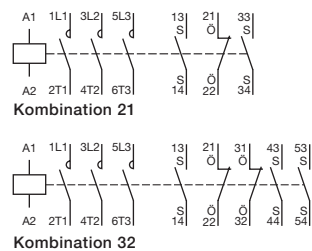
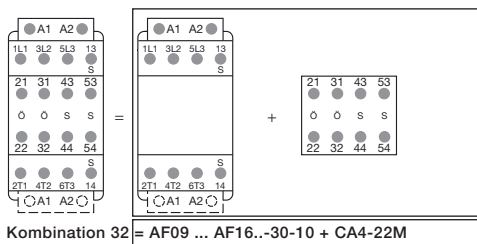
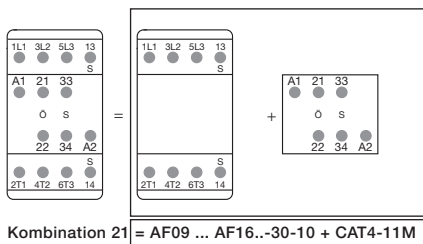
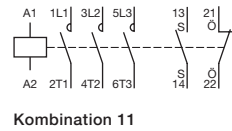
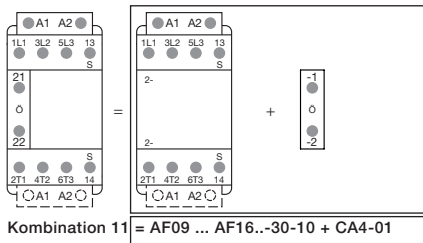

Hinweis: Nur für Hilfskontakte vom Typ AF.Z mit einer Steuerspannung (DC) von 12...20 V DC muss die auf den Spulenanschlussklemmen angegebene Anschlusspolarität beachtet werden: A1+ für den positiven Pol und A2- für den negativen Pol.

Abmessungen

AF09 ... AF16 Schütze 3-polig AC-/DC-betätigt

Abmessungen in mm, Zoll

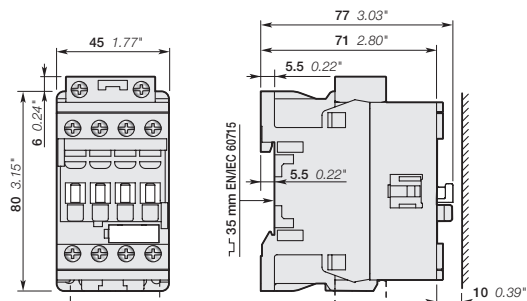

AF09, AF12, AF16

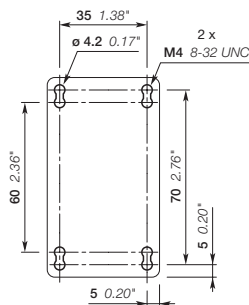

AF09, AF12, AF16

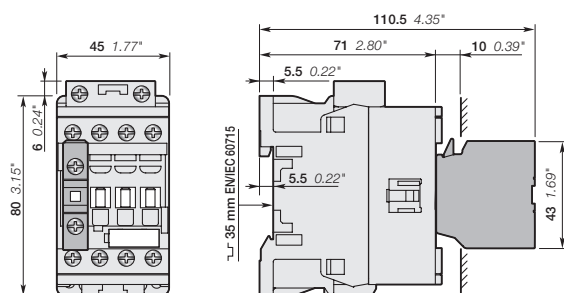

AF09, AF12, AF16
+ CA4, CC4 1-poliger Hilfskontaktblock

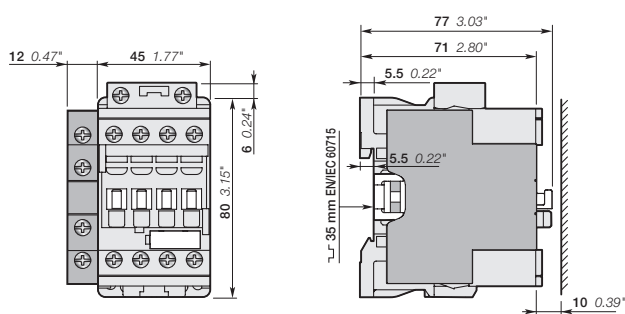

AF09, AF12, AF16
+ CAL4-11 2-poliger Hilfskontaktblock

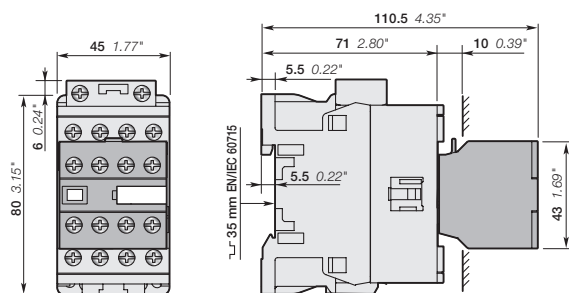

AF09, AF12, AF16
+ CA4 4-poliger Hilfskontaktblock

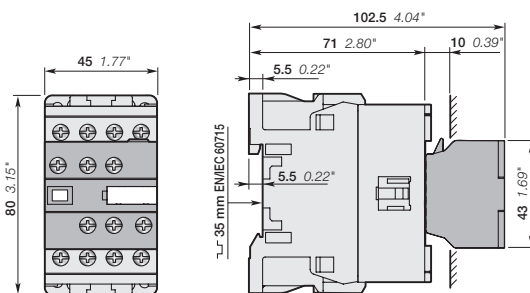

AF09, AF12, AF16
+ CA4 2-poliger Hilfskontaktblock und Spulenanschlussklemmenblock

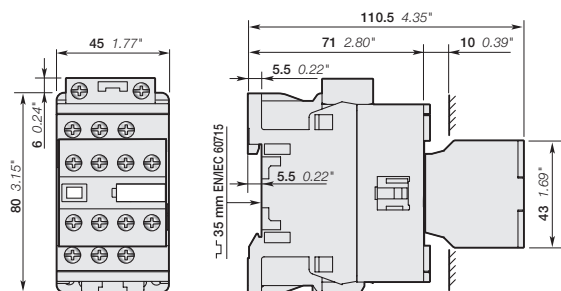

AF09, AF12, AF16...-30-22

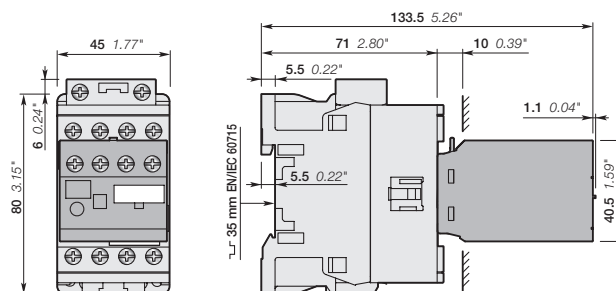

AF09, AF12, AF16
+ TEF4 elektronisches Zeitrelais

Hinweis: seitlicher Abstand des Schützes zu geerdeten Komponenten min. 2 mm/0,08".

Abmessungen

AF09 ... AF16 Schütze 3-polig
AC-/DC-betätigt

Abmessungen in mm, Zoll

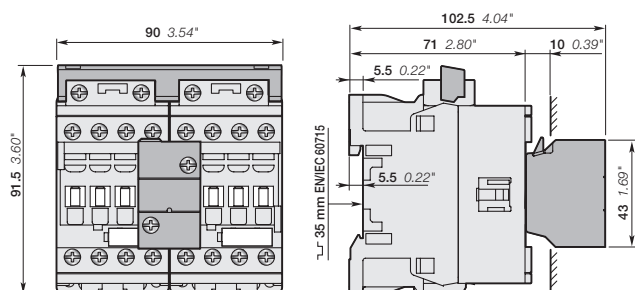

AF09, AF12, AF16
+ VEM4 mechanischer und elektrischer Verriegelungssatz

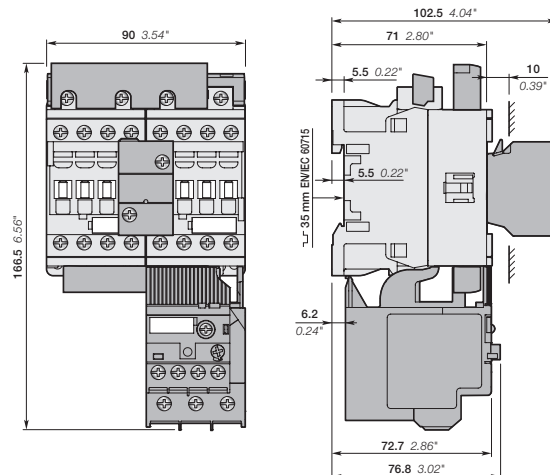

AF09, AF12, AF16
+ BER16-4, VEM4
+ TF42 thermisches Überlastrelais

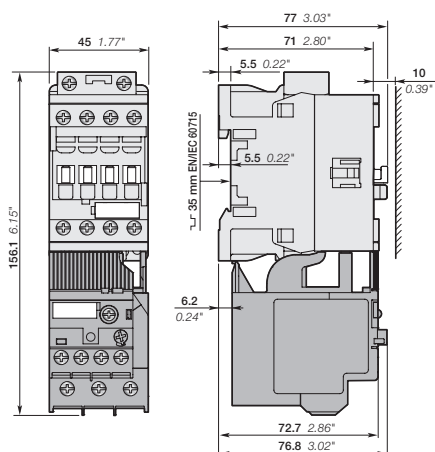

AF09, AF12, AF16
+ TF42 thermisches Überlastrelais

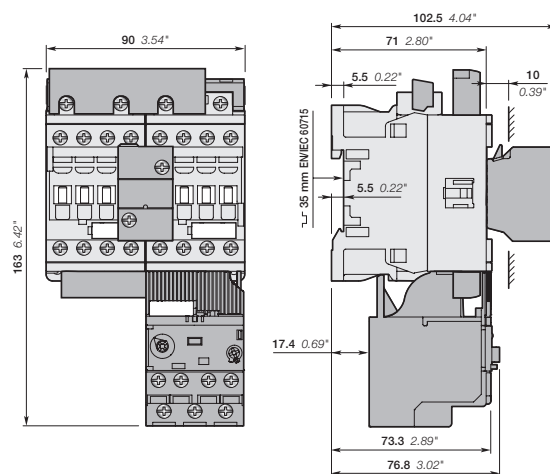

AF09, AF12, AF16
+ BER16-4, VEM4
+ EF19 elektronisches Überlastrelais

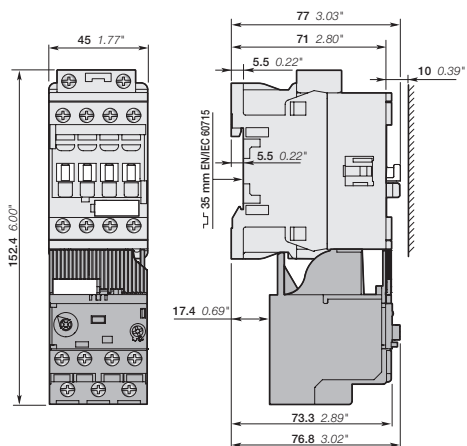

AF09, AF12, AF16 3-polige Schütze
+ EF19 elektronisches Überlastrelais

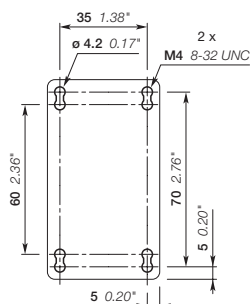

AF09, AF12, AF16
+ TF42, EF19

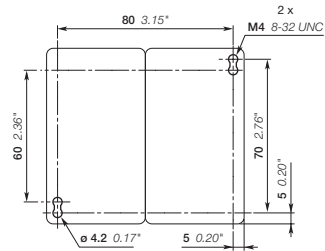

AF09, AF12, AF16, AF26, AF30, AF38

Hinweis: seitlicher Abstand des Schützes zu geerdeten Komponenten min. 2 mm/0,08".

Hinweis: seitlicher Abstand des Schützes zu geerdeten Komponenten min. 2 mm/0,08".

Abmessungen

AF09 ... AF16 Schütze 3-polig
AC-/DC-betätigt

Abmessungen in mm, Zoll

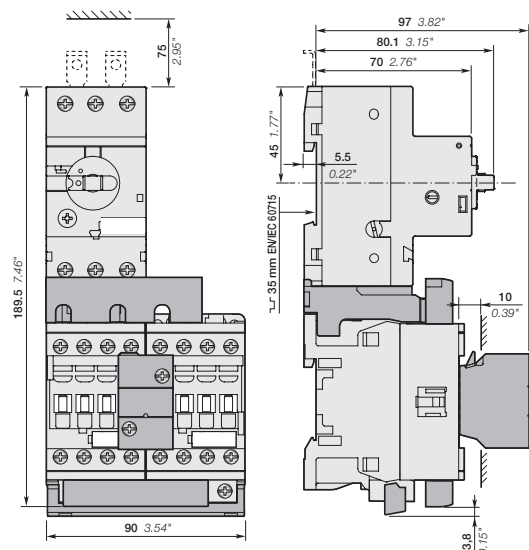

MS116-0.16 ... MS116-16
+ BEA16-4, BER16-4, VEM4
+ AF09, AF12, AF16

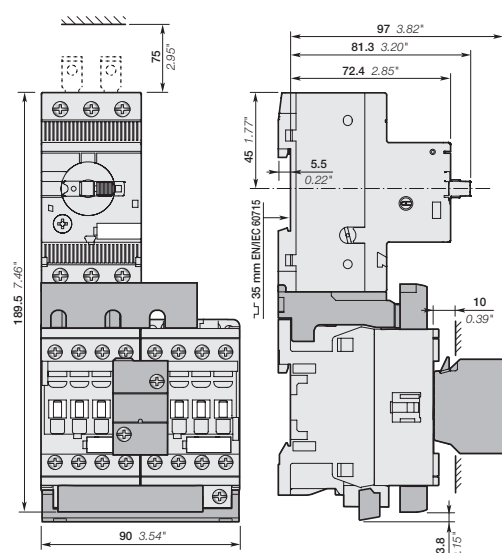
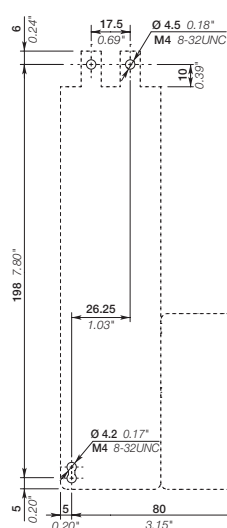

MS132-0.16 ... MS132-10
+ BEA16-4, BER16-4, VEM4
+ AF09, AF12, AF16

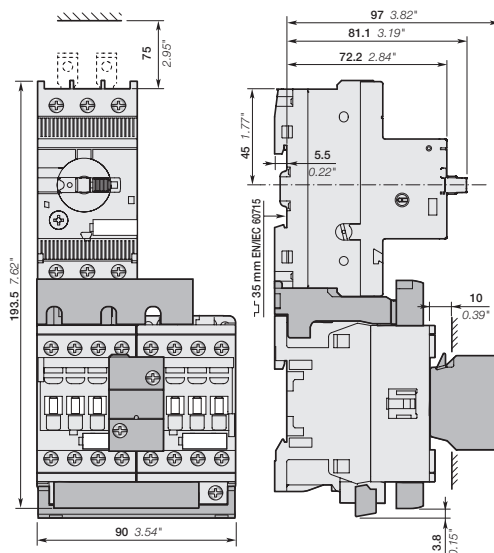

MS132-12 ... MS132-25
+ BEA16-4, BER16-4, VEM4
+ AF09, AF12, AF16

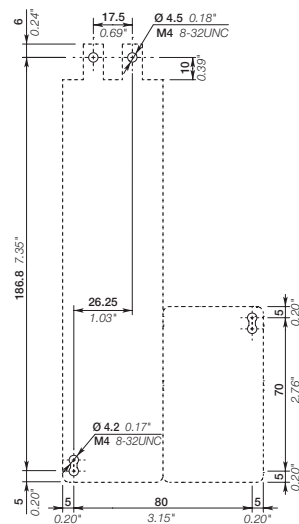

Klemmenbelegung

AF09..K, AF12..K, AF16..K Schütze 3-polig – mit Push-in-Federzugklemmen
AC-/DC-betätigt

Standardgeräte ohne aufgerastete Hilfskontakte

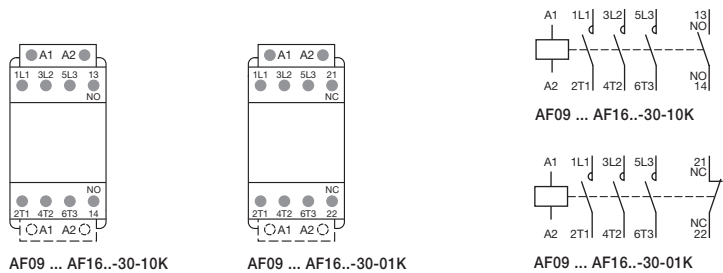

Weitere Kontaktkombinationen durch Anbau von Hilfskontakten durch den Anwender

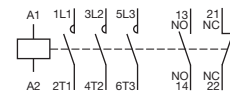
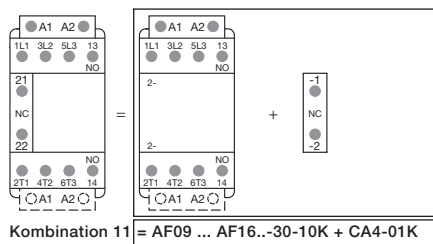

Kombination 11

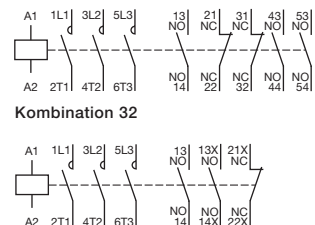
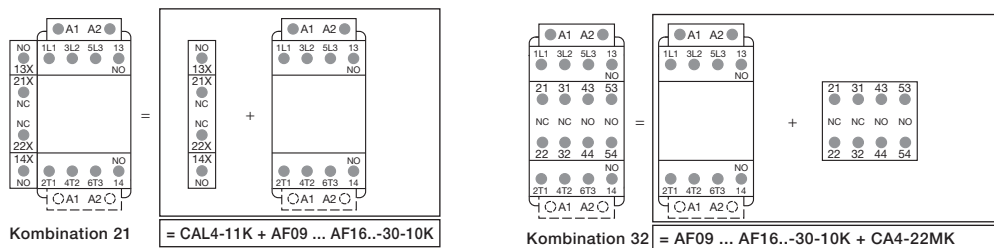

Kombination 21

Hinweis: Nur AF..Z Schütz mit einer DC-Steuerspannung von 12...20 V DC müssen die neben den Spulenanschlussklemmen angegebenen Anschlusspolaritäten einhalten: A1+ für den positiven Pol und A2- für den negativen Pol

Abmessungen

AF09..K, AF12..K, AF16..K Schütze 3-polig – mit Push-in-Federzugklemmen
AC-/DC-betätigt

Abmessungen in mm, Zoll

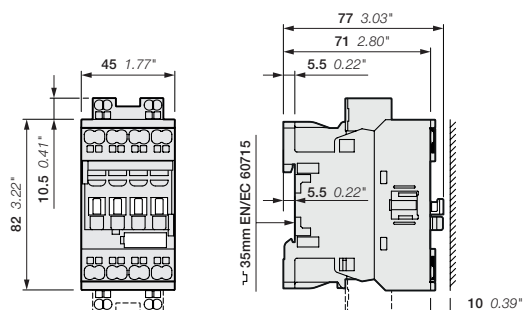

AF09..K, AF12..K, AF16..K

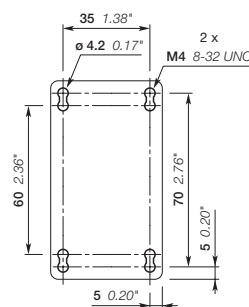

AF09..K, AF12..K, AF16..K

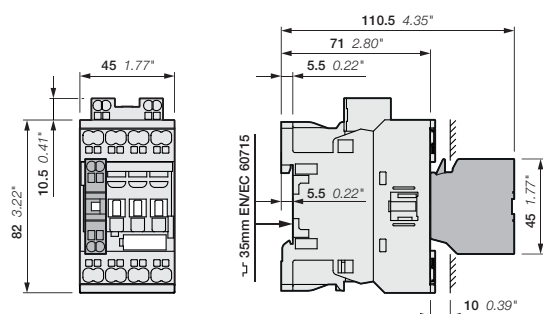

AF09..K, AF12..K, AF16..K
+ CA4..K 1-poliger Hilfskontaktblock

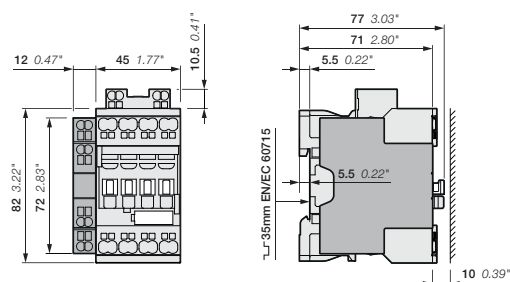

AF09..K, AF12..K, AF16..K
+ CAL4-11K 2-poliger Hilfskontaktblock

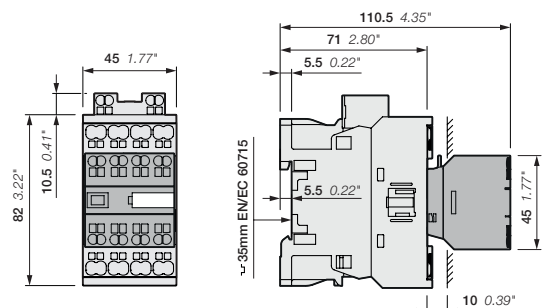

AF09..K, AF12..K, AF16..K
+ CA4..K 4-poliger Hilfskontaktblock

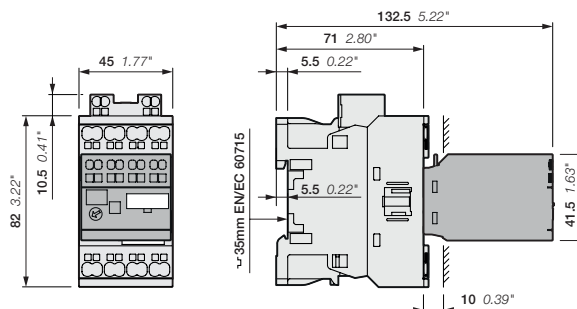

AF09..K, AF12..K, AF16..K
+ elektronisches Zeitrelais TEF4S

Klemmenbelegung

AF26 ... AF38 Schütze 3-polig AC-/DC-betätigt

Standardgeräte ohne zusätzliche Hilfskontaktblöcke

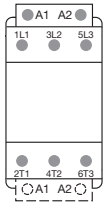

AF26...AF38...-30-00

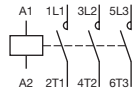

AF26...AF38...-30-00

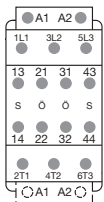

AF26 ... AF96...-30-22

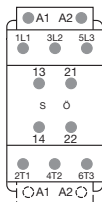

AF26 ... AF38...-30-11

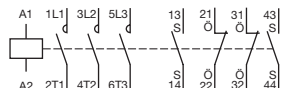

AF26 ... AF38...-30-22

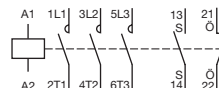

AF26 ... AF38...-30-11

Weitere Kontaktkombinationen durch Anbau von Hilfskontakten durch den Anwender

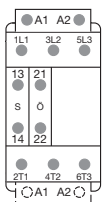

Kombination 11 = AF26 ... AF96...-30-00 + CA4-10 + CA4-01

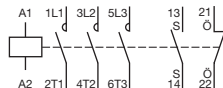
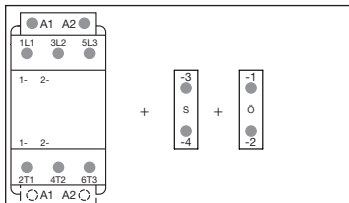

Kombination 11

Abmessungen

AF26 ... AF38 Schütze 3-polig
AC-/DC-betätigt

Abmessungen in mm, Zoll

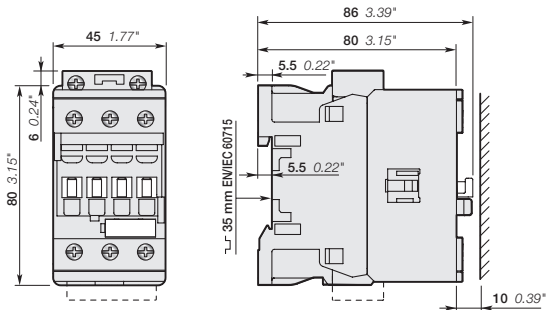

AF26, AF30, AF38

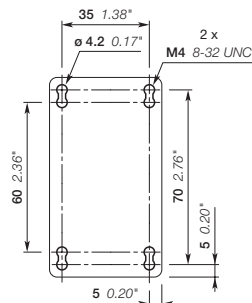

AF26, AF30, AF38

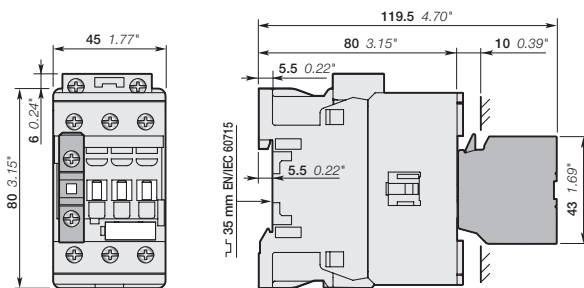

AF26, AF30, AF38
+ CA4, CC4 1-poliger Hilfskontaktblock

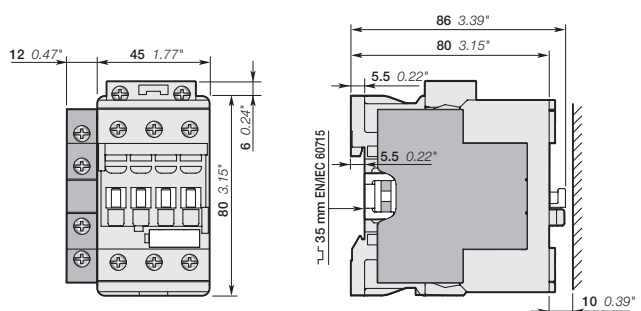

AF26, AF30, AF38
+ CAL4-11 2-poliger Hilfskontaktblock

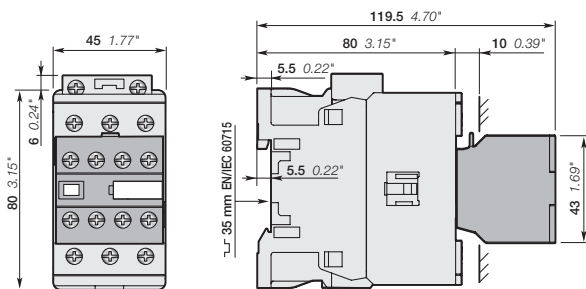

AF26, AF30, AF38
+ CA4 4-poliger Hilfskontaktblock

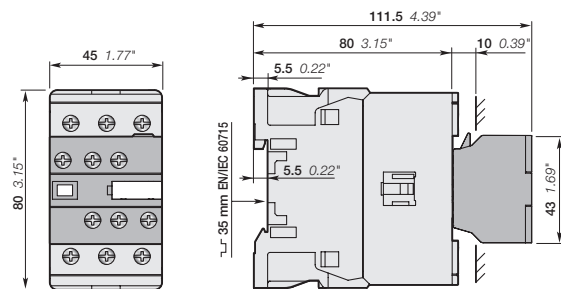

AF26, AF30, AF38
+ CA4 2-poliger Hilfskontaktblock und Spulenanschluss-
klemmenblock

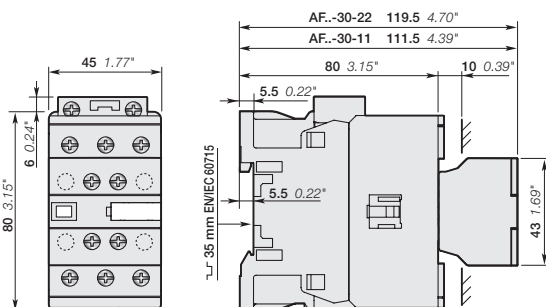

AF26, AF30, AF38..-30-11
AF26, AF30, AF38..-30-22

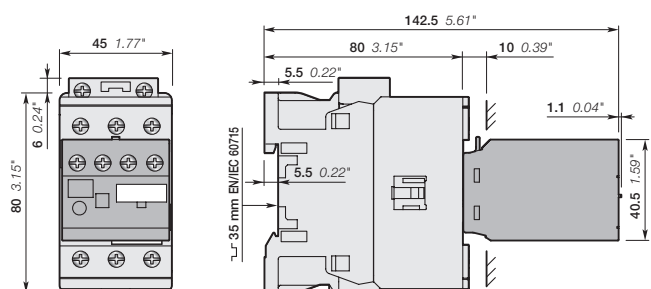

AF26, AF30, AF38
+ TEF4 elektronisches Zeitrelais

Hinweis: seitlicher Abstand des Schützes zu geordneten Komponenten min. 2 mm/0,08".

AF26 ... AF38 Schütze 3-polig
AC-/DC-betätigt

Technical drawing of the ENIEC 60715 terminal block. The drawing includes a front view on the left and a side view on the right. Dimensions are provided in millimeters (mm) and inches (in).

Front View Dimensions:

- Overall width: 90 mm (3.54 in)
- Overall height: 91.5 mm (3.60 in)

Side View Dimensions:

- Overall width: 111.5 mm (4.39 in)
- Width of the main body: 80 mm (3.15 in)
- Width of the mounting flange: 10 mm (0.39 in)
- Height of the main body: 5.5 mm (0.22 in)
- Height of the mounting flange: 5.5 mm (0.22 in)
- Height of the terminal block: 43 mm (1.69 in)

The terminal block is labeled "ENIEC 60715" and "35 mm ENIEC 60715".

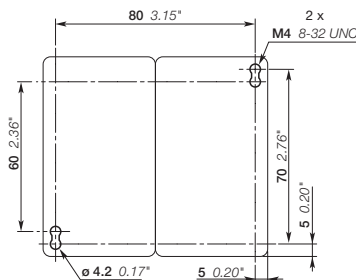

+ VEM4 mechanischer und elektrischer Verriegelungssatz

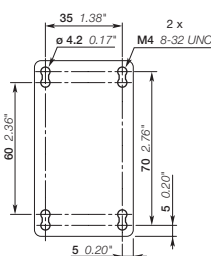
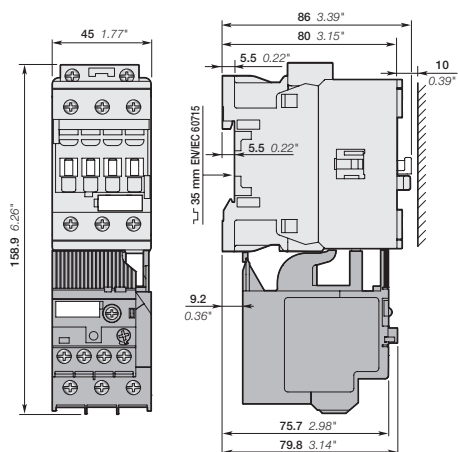

Technical drawing of the 35 mm EMEC 60715 terminal block, showing front and side views with dimensions in mm and inches.

Front View Dimensions:

- Overall width: 45 1.77"
- Overall height: 155.2 6.11"

Side View Dimensions:

- Overall depth: 86 3.39"
- Mounting flange width: 80 3.15"
- Flange thickness: 5.5 0.22"
- Terminal block width: 5.5 0.22"
- Mounting hole diameter: 10 0.39"
- Terminal block height: 20.4 0.80"
- Terminal block width (bottom): 76.3 3.00"
- Terminal block width (bottom): 79.8 3.14"

Label: 35 mm EMEC 60715

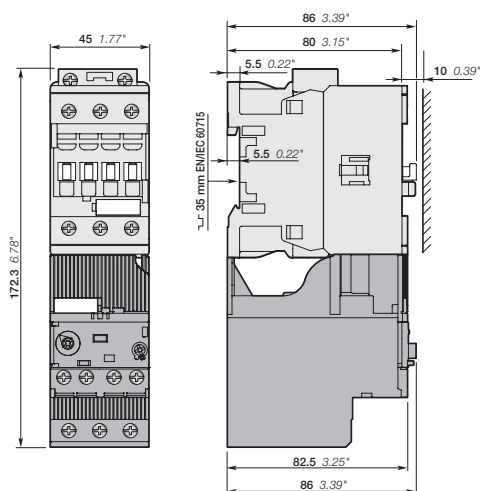

**AF26, AF30, AF38 3-polige Schütze
+ EF45 elektronisches Überlastrelais**

Hinweis: seitlicher Abstand des Schützes zu geerdeten Komponenten min. 2 mm/0,08".

Abmessungen

AF26 ... AF38 Schütze 3-polig
AC-/DC-betätigt

Abmessungen in mm, Zoll

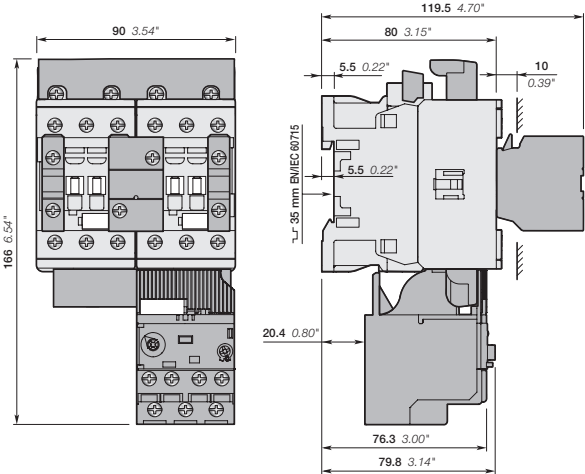

AF26, AF30, AF38
+ BER38-4, VEM4, CA4-10
+ EF19 elektronisches Überlastrelais

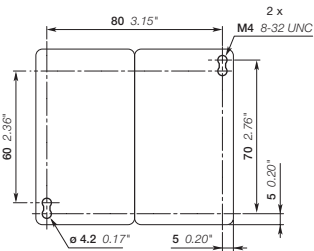

AF26, AF30, AF38

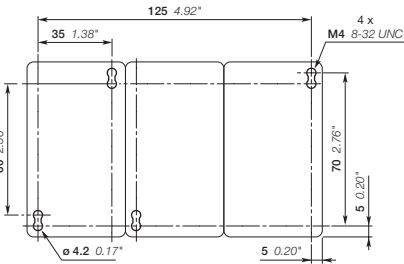

AF26, AF30, AF38

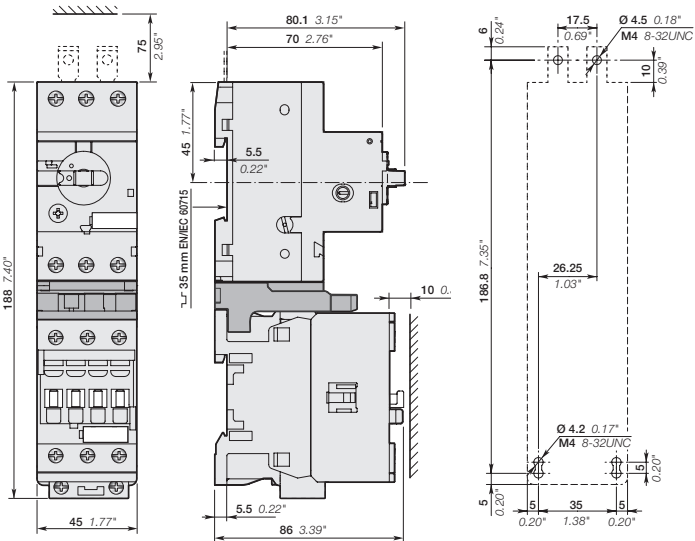

MS116-0.16 ... MS116-16
+ BEA26-4
+ AF26, AF30, AF38

Hinweis: seitlicher Abstand des Schützes zu geerdeten Komponenten min. 2 mm/0,08".

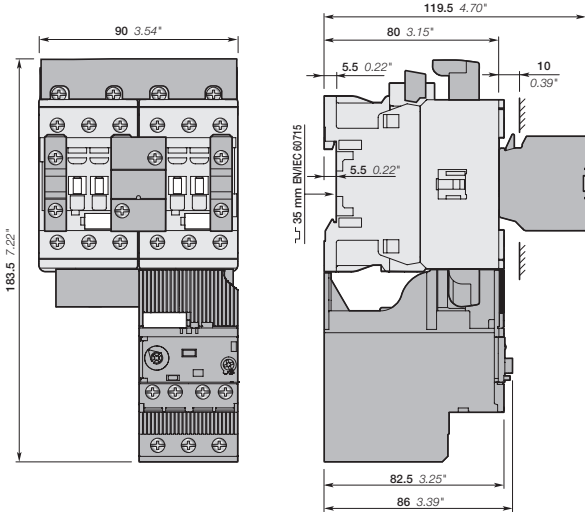

AF26, AF30, AF38
+ BER38-4, VEM4, CA4-10
+ EF45 elektronisches Überlastrelais

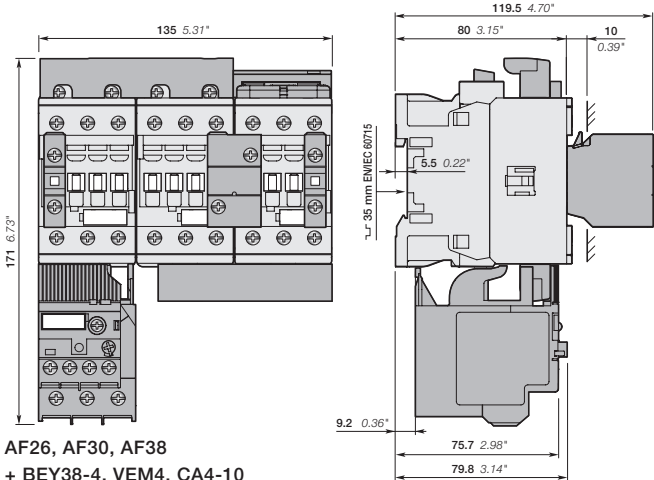

AF26, AF30, AF38
+ BEY38-4, VEM4, CA4-10
+ TF42 thermisches Überlastrelais

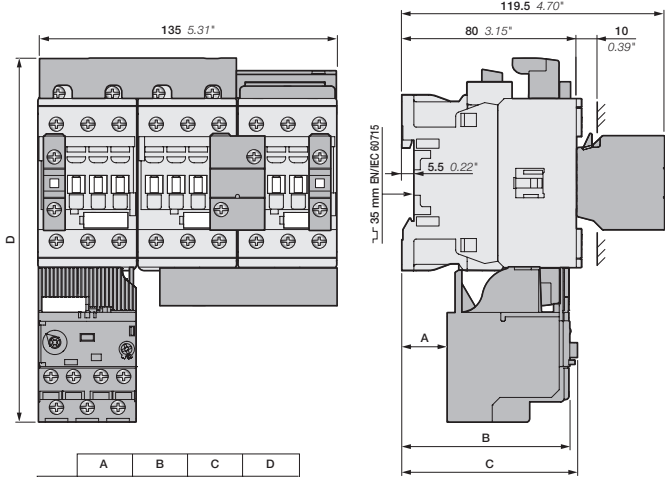

	A	B	C	D
EF19	20.4 0.80"	76.3 3.00"	79.8 3.14"	165.9 6.53"
EF45	0 0.00"	82.5 3.25"	86 3.39"	183.5 7.22"

AF26, AF30, AF38
+ BEY38-4, VEM4, CA4-10
+ EF19/EF45 elektronische Überlastrelais

Abmessungen

AF26 ... AF38 Schütze 3-polig AC-/DC-betätigt

Abmessungen in mm, Zoll

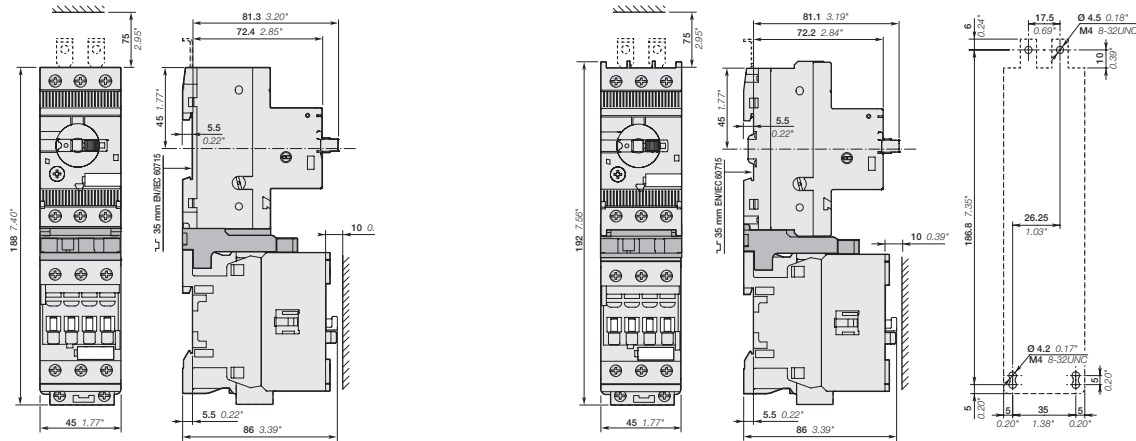

MS132-0.16 ... MS132-10
+ BEA26-4
+ AF26, AF30, AF38

MS132-12 ... MS132-32
+ BEA38-4
+ AF26, AF30, AF38

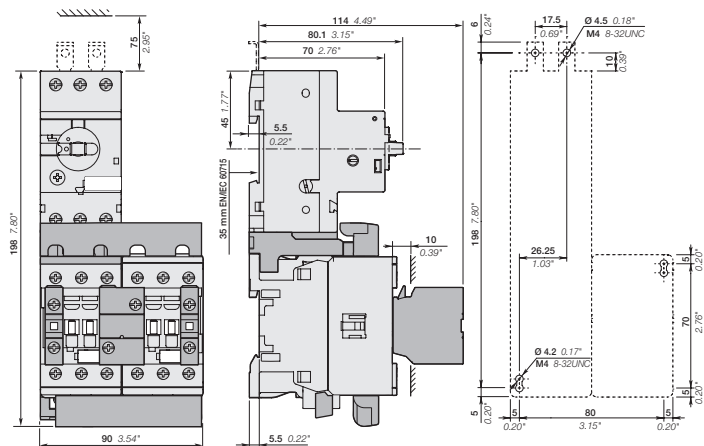

MS116-0.16 ... MS116-16
+ BEA26-4, BER38-4, VEM4, CA4-10
+ AF26, AF30, AF38

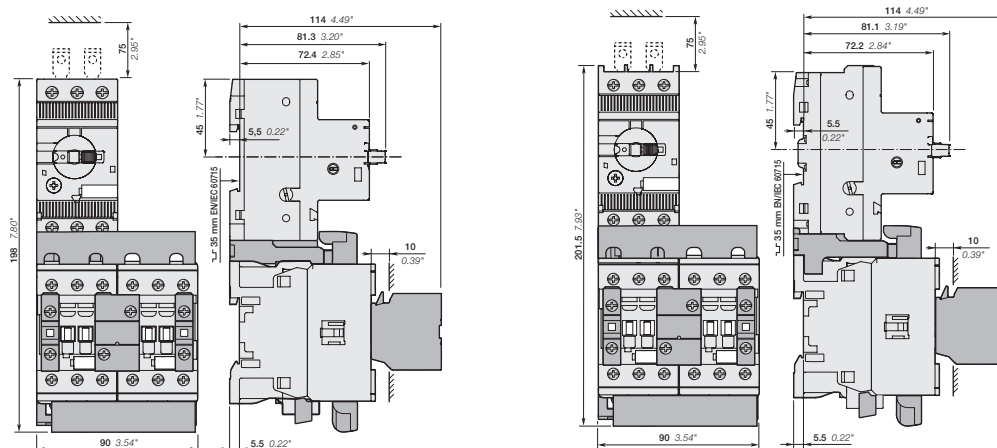

MS132-0.16 ... MS132-10
+ BEA26-4, BER38-4, VEM4, CA4-10
+ AF26, AF30, AF38

MS132-12 ... MS132-32
+ BEA38-4, BER38-4, VEM4, CA4-10
+ AF26, AF30, AF38

Hinweis: seitlicher Abstand des Schützes zu geerdeten Komponenten min. 2 mm/0,08".

Klemmenbelegung

AF26..K, AF30..K, AF38..K Schütze 3-polig – mit Push-in-Federzugklemmen
AC-/DC-betätigt

Standardgeräte ohne aufgerastete Hilfskontakte

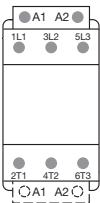

AF26 ... AF38...-30-00K

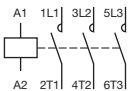

AF26 ... AF38...-30-00K

Weitere Kontaktkombinationen durch Anbau von Hilfskontakten durch den Anwender

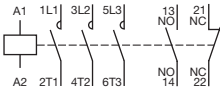
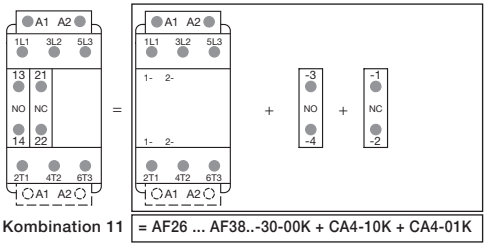

Kombination 11

Hinweis: Nur AF..Z Schütz mit einer DC-Steuerspannung von 12...20 V DC müssen die neben den Spulenanschlussklemmen angegebenen Anschlusspolaritäten einhalten: A1+ für den positiven Pol und A2- für den negativen Pol

Abmessungen

AF26..K, AF30..K, AF38..K Schütze 3-polig – mit Push-in-Federzugklemmen
AC-/DC-betätigt

Abmessungen in mm, Zoll

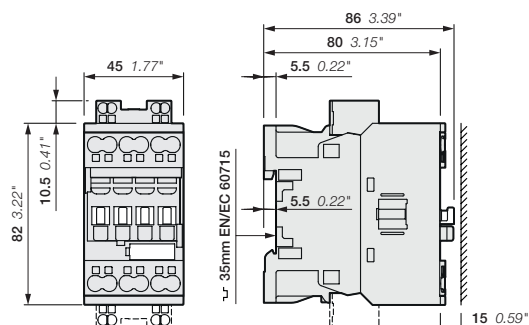

AF26..K, AF30..K, AF38..K

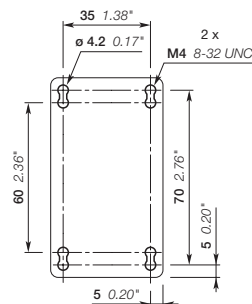

AF26..K, AF30..K, AF38..K

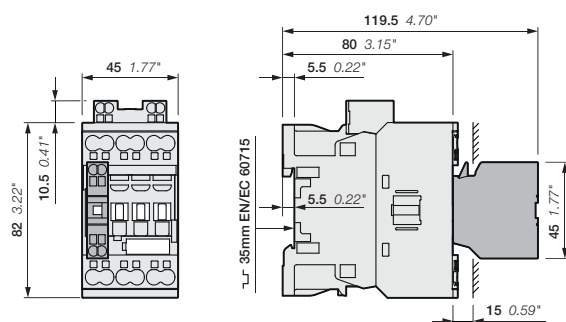

AF26..K, AF30..K, AF38..K
+ CA4..K 1-poliger Hilfskontaktblock

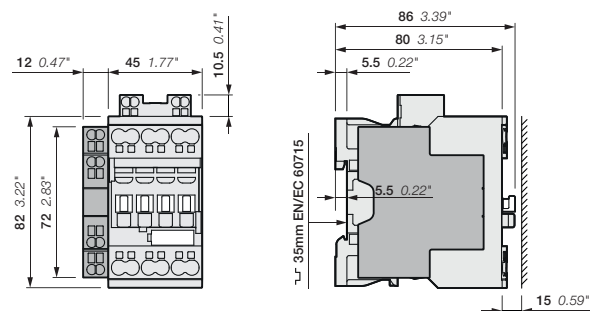

AF26..K, AF30..K, AF38..K
+ CAL4-11K 2-poliger Hilfskontaktblock

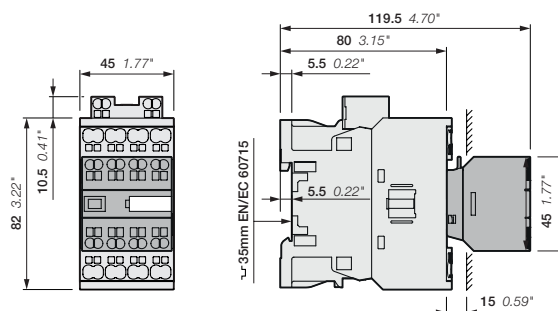

AF26..K, AF30..K, AF38..K
+ CA4..K 4-poliger Hilfskontaktblock

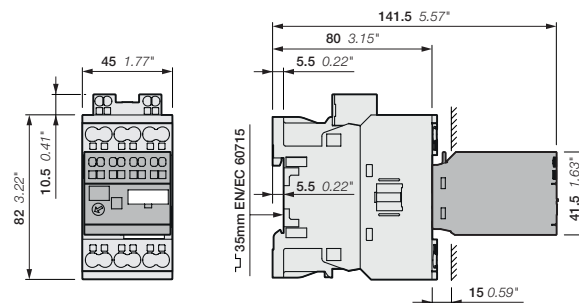

AF26..K, AF30..K, AF38..K
+ elektronisches Zeitrelais TEF4S

Hinweis: seitlicher Abstand des Schützes zu geerdeten Komponenten min. 2 mm/0,08".

AF26..K, AF30..K, AF38..K Schütze 3-polig – mit Push-in-Federzugklemmen
AC-/DC-betätigt

Technical drawing of the 35mm EN/EC 60715 terminal block, showing front and side views with dimensions in mm and inches.

Front View Dimensions:

- Overall height: 216.2 8.51"
- Top section height: 75 2.95"
- Bottom section height: 10.5 0.41"
- Terminal pitch: 45 1.77"

Side View Dimensions:

- Overall width: 96 3.78"
- Top flange width: 81 3.18"
- Terminal pitch: 72.2 2.84"
- Mounting hole pitch: 43.3 1.70"
- Mounting hole diameter: 5.5 0.22"
- Mounting hole offset: 0.22"
- Terminal pitch: 45 1.77"
- Bottom flange width: 10 0.39"
- Bottom flange offset: 5.5 0.22"
- Bottom flange width: 77 3.03"

Material: 35mm EN/EC 60715

Technical drawings of the 60715 gas burner assembly, showing front and side views with dimensions in inches and millimeters.

Front View Dimensions:

- Total height: 216.2 8.51"
- Top section height: 75 2.95"
- Bottom section height: 10.5 0.41"
- Width: 45 1.77"

Side View Dimensions:

- Total width: 105 4.13"
- Top section width: 81 3.18"
- Second section width: 72.2 2.84"
- Third section width: 43.3 1.70"
- Height of main body: 90 3.54"
- Height of lower section: 45 1.77"
- Width of lower section: 86 3.39"
- Bottom section width: 5.5 0.22"
- Angle at bottom right: 15 0.59°

Other Labels:

- ~ 35mm EN/EC 60715
- 5.5 0.22"

Abmessungen

AF40 ... AF65 Schütze 3-polig
AC-/DC-betätigt

Abmessungen in mm, Zoll

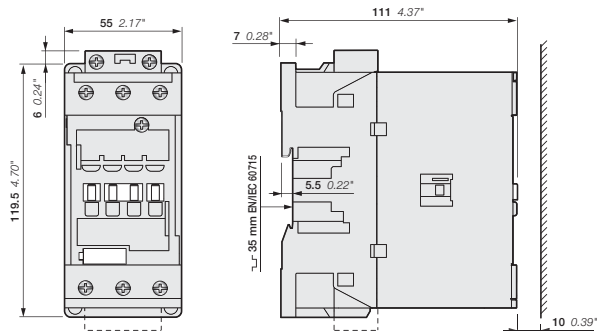

AF40, AF52, AF65

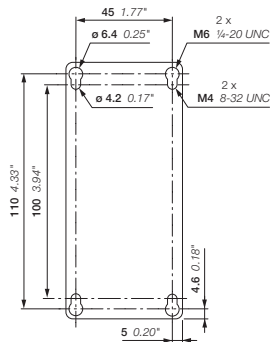

AF40, AF52, AF65

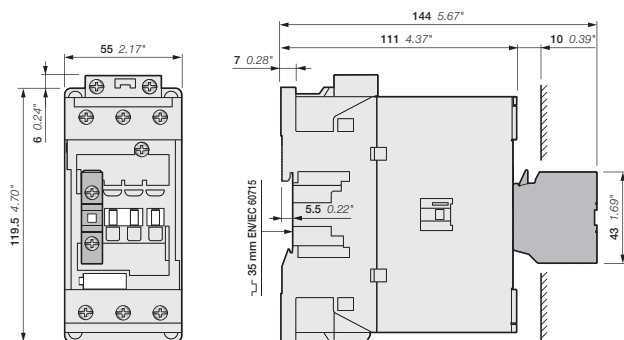

AF40, AF52, AF65
+ CA4, CC4 1-poliger Hilfskontaktblock

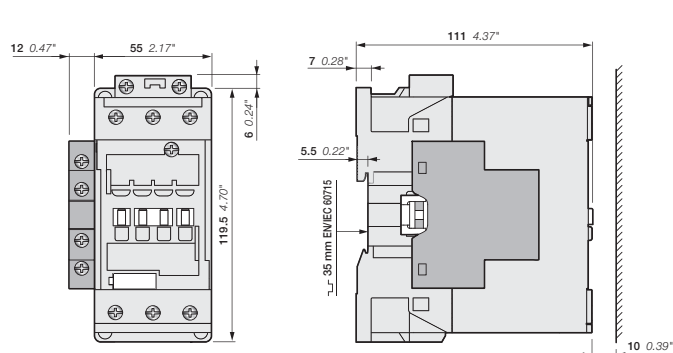

AF40, AF52, AF65-30-00 + CAL4-11 2-poliger Hilfskontaktblock
AF40, AF52, AF65-30-11

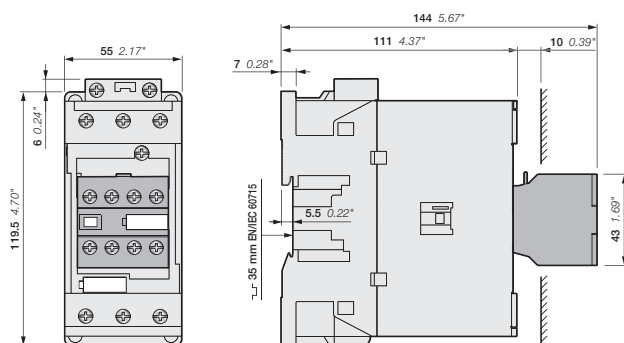

AF40, AF52, AF65
+ CA4 4-poliger Hilfskontaktblock

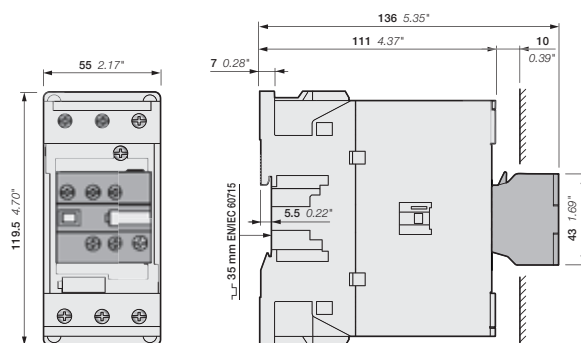

AF40, AF52, AF65
+ CAT4 2-poliger Hilfskontaktblock und Spulenanschlussklemmenblock

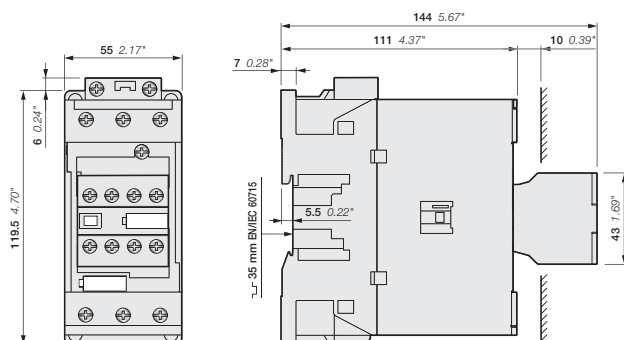

AF40, AF52, AF65...-30-22

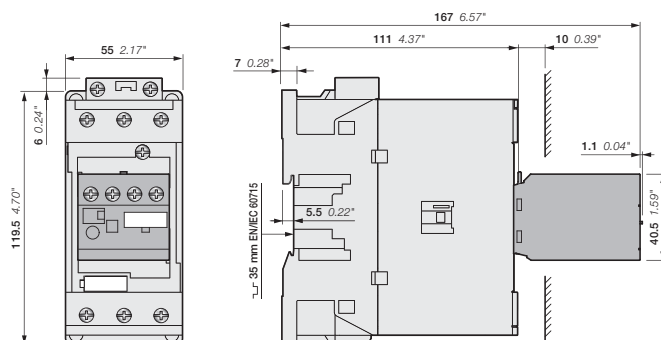

AF40, AF52, AF65
+ TEF4 elektronisches Zeitrelais

Abmessungen

AF40 ... AF65 Schütze 3-polig
AC-/DC-betätigt

Abmessungen in mm, Zoll

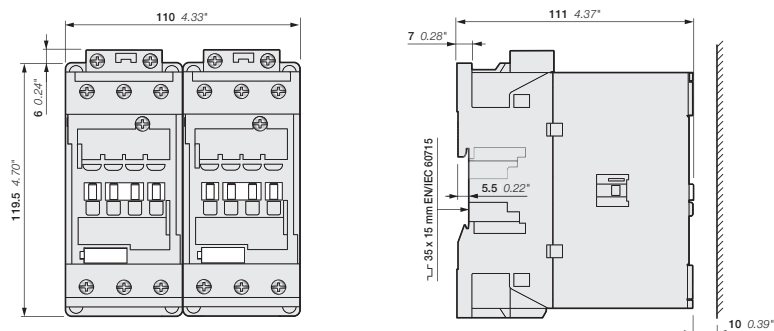

AF40, AF52, AF65

+ VM96-4 mechanischer Verriegelungssatz

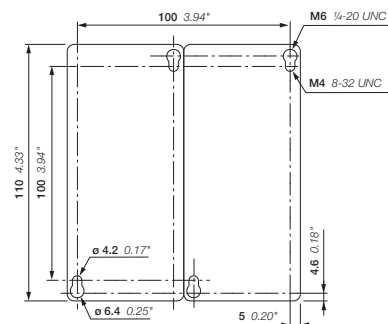

AF40, AF52, AF65

+ VM96-4 mechanischer Verriegelungssatz

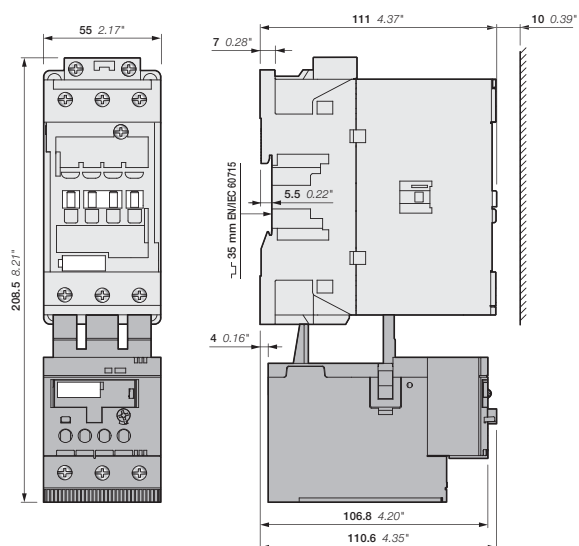

AF40, AF52, AF65

+ TF65 thermisches Überlastrelais

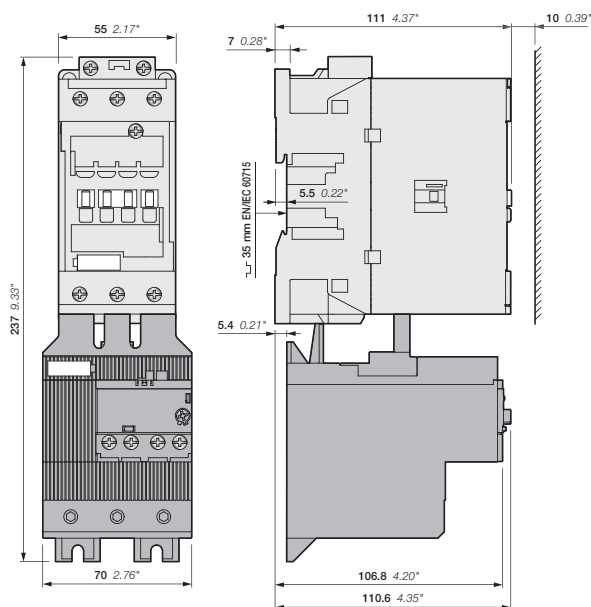

AF40, AF52, AF65

+ EF65 elektronisches Überlastrelais

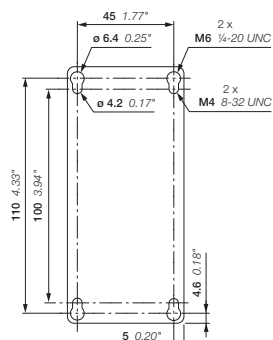

AF40, AF52, AF65

+ TF65, EF65

Abmessungen

AF40 ... AF65 Schütze 3-polig
AC-/DC-betätigt

Abmessungen in mm, Zoll

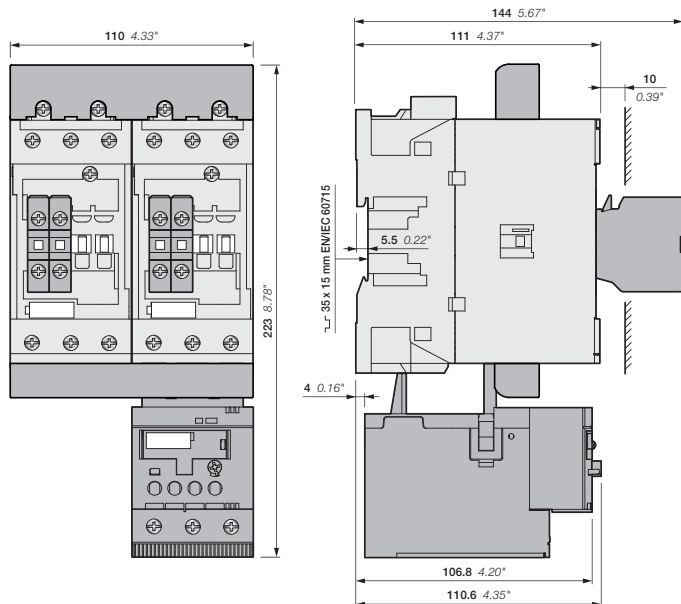

AF40, AF52, AF65
+ BER65-4, VM96-4
+ TF65 thermisches Überlastrelais

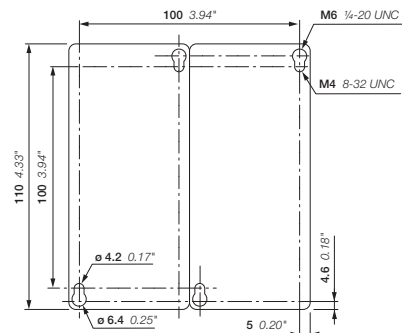

AF40, AF52, AF65
+ BER65-4, VM96-4
+ TF65 thermisches Überlastrelais

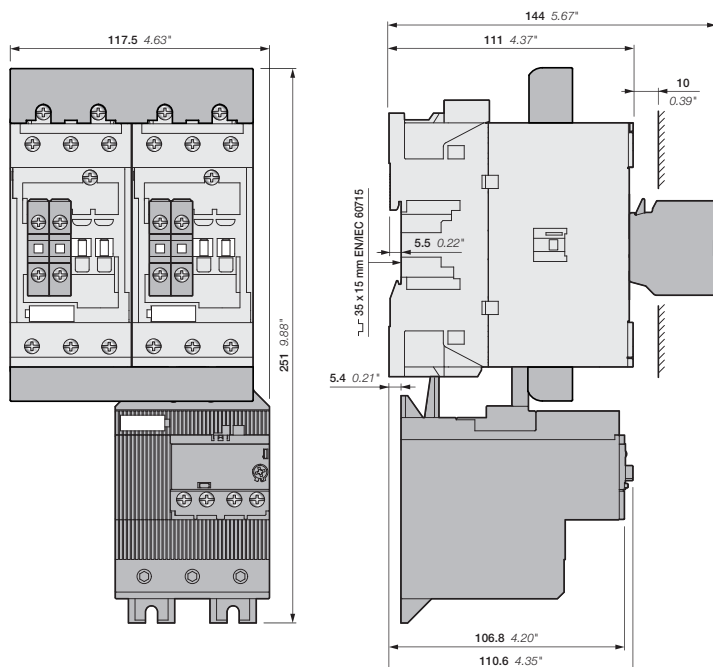

AF40, AF52, AF65
+ BER65-4, VM96-4
+ EF65 elektronisches Überlastrelais

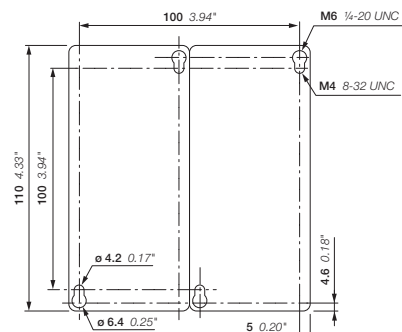

AF40, AF52, AF65
+ BER65-4, VM96-4
+ EF65 elektronisches Überlastrelais

Abmessungen

AF40 ... AF65 Schütze 3-polig
AC-/DC-betätigt

Abmessungen in mm, Zoll

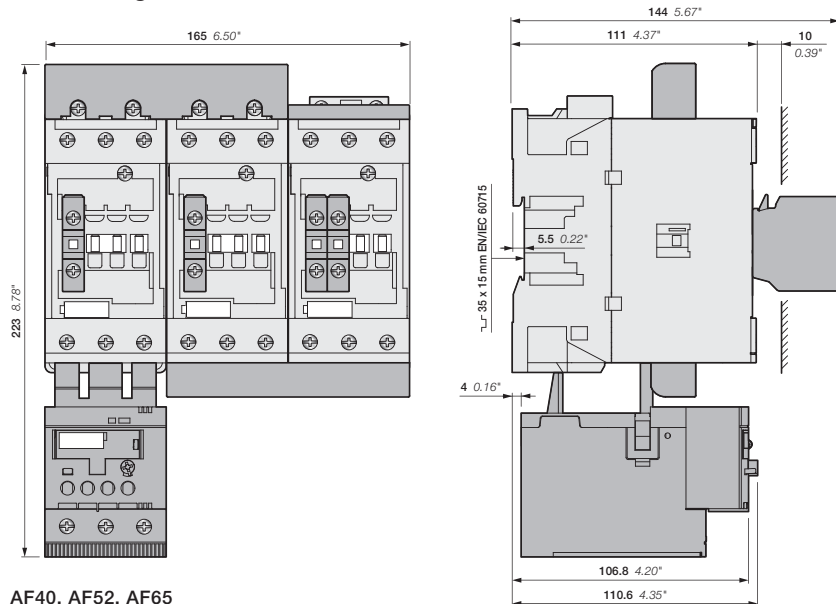

AF40, AF52, AF65
+ BEY65-4, VM96-4, CA4-10, CA4-01
+ TF65 thermisches Überlastrelais

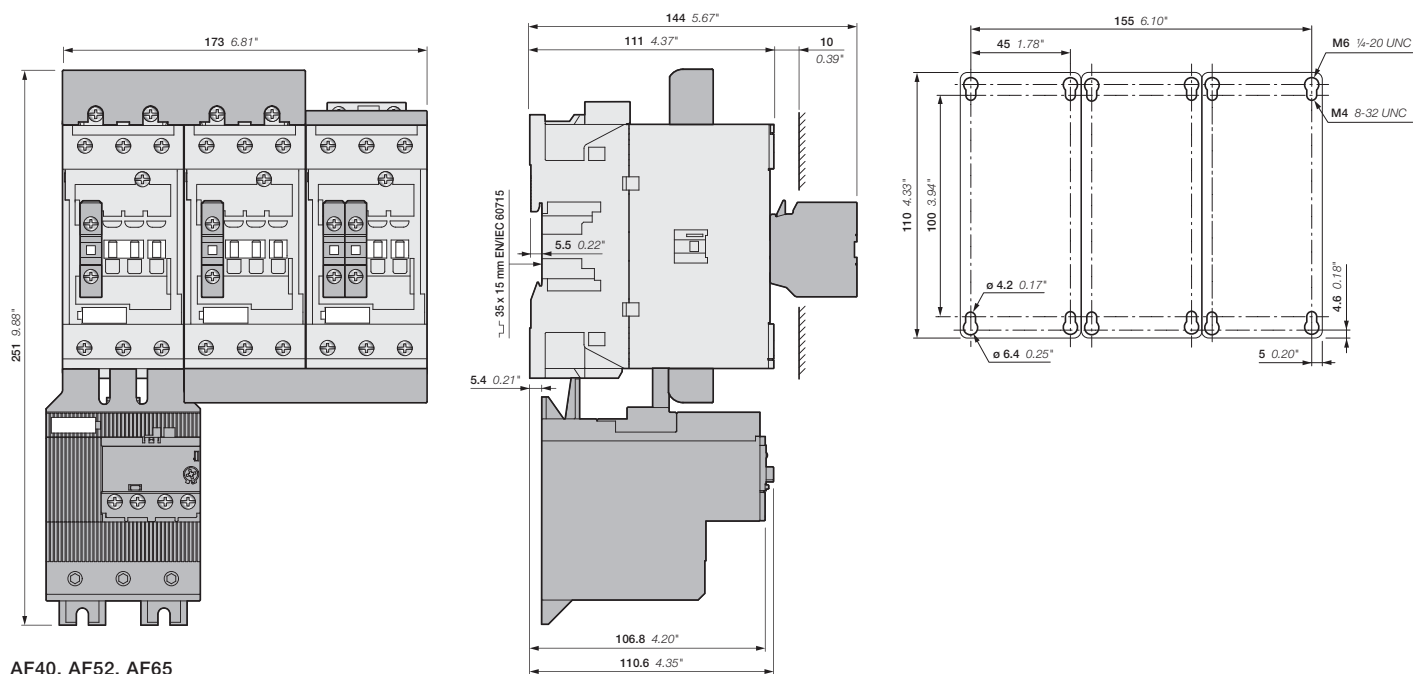

AF40, AF52, AF65
+ BEY65-4, VM96-4, CA4-10, CA4-01
+ EF65 elektronisches Überlastrelais

Abmessungen

AF40 ... AF65 Schütze 3-polig
AC-/DC-betätigt

Abmessungen in mm, Zoll

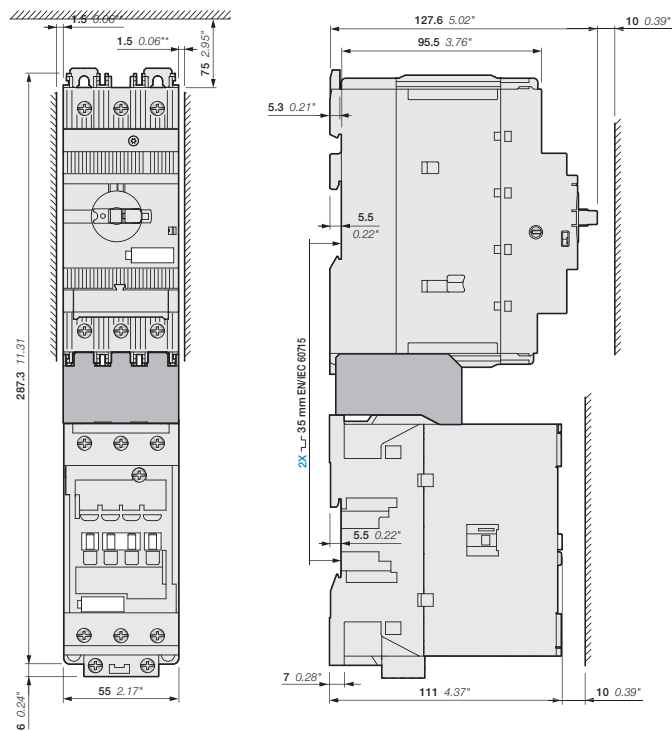

MS165
+ BEA65-4
+ AF40, AF52, AF65

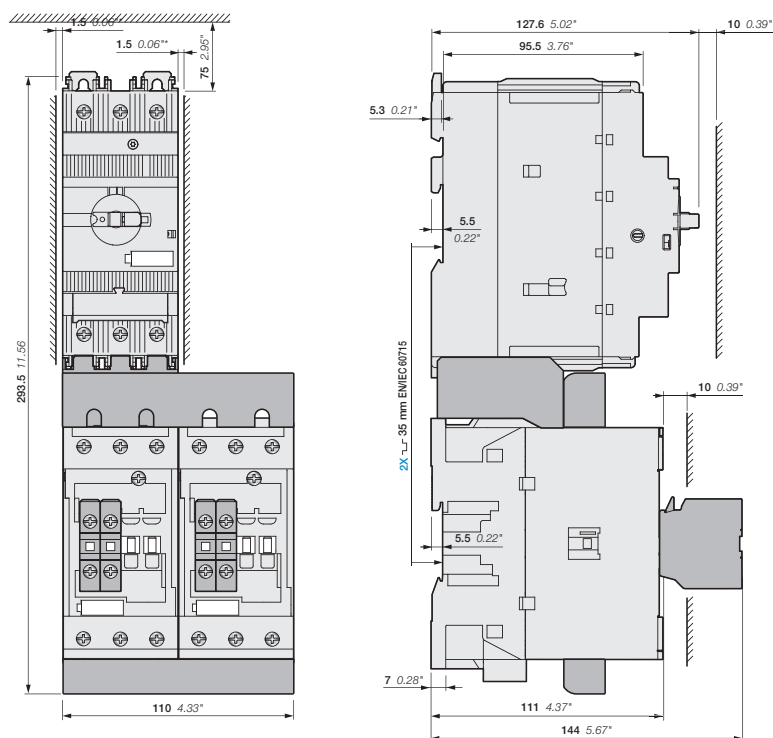

MS165
+ BEA65-4, BER65-4, VM96-4
+ AF40, AF52, AF65

Hinweis: für $U_0 > 400$ V, seitlicher Abstand des Schützes zu geerdeten Komponenten min. 1,5 mm/0,06"

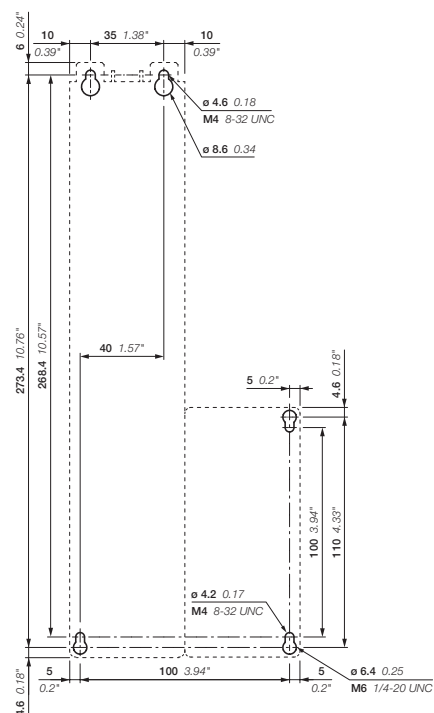
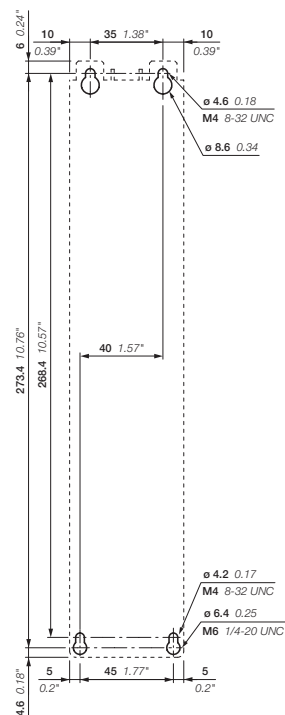

Klemmenbelegung

AF80 ... AF96 Schütze 3-polig AC-/DC-betätigt

Standardgeräte ohne zusätzliche Hilfskontaktblöcke

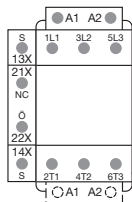

AF80 ... AF96...30-11

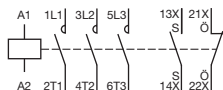

AF80 ... AF96...30-11

Weitere Kontaktkombinationen durch Anbau von Hilfskontakten durch den Anwender

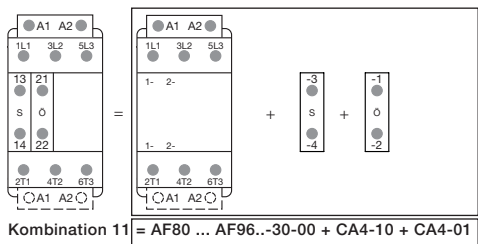

Kombination 11

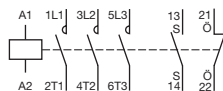

Kombination 11

Abmessungen

AF80 ... AF96 Schütze 3-polig
AC-/DC-betätigt

Abmessungen in mm, Zoll

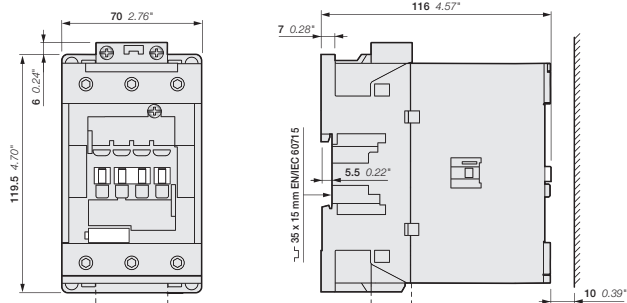

AF80, AF96

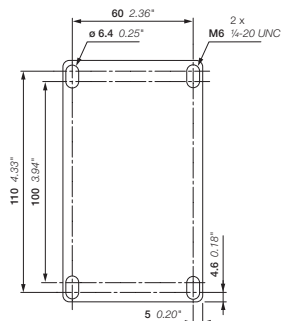

AF80, AF96

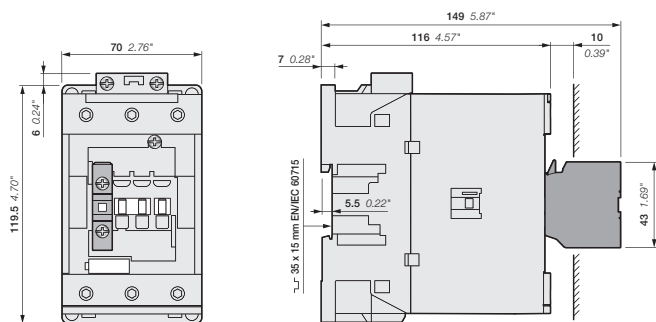

AF80, AF96
+ CA4, CC4 1-poliger Hilfskontaktblock

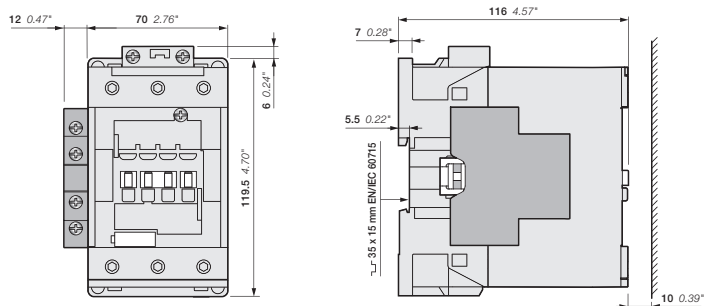

AF80, AF96-30-00 + CAL4-11 2-poliger Hilfskontaktblock
AF80, AF96-30-11

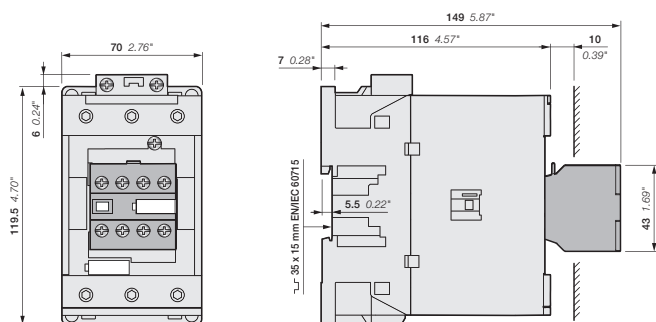

AF80, AF96
+ CA4 4-poliger Hilfskontaktblock

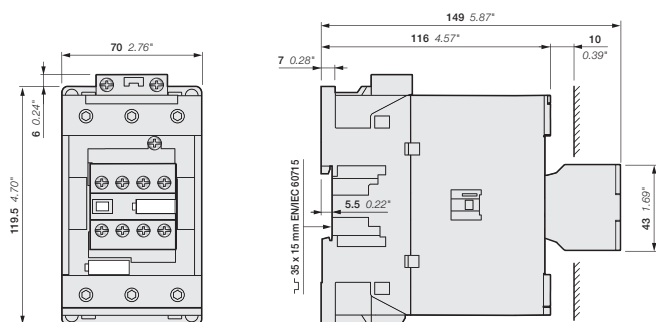

AF80, AF96...-30-22

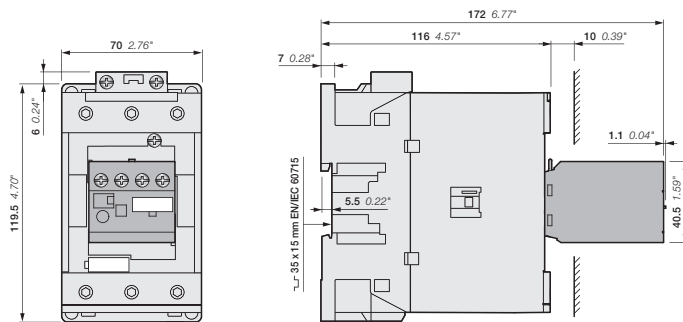

AF80, AF96
+ TEF4 elektronisches Zeitrelais

Abmessungen

AF80 ... AF96 Schütze 3-polig
AC-/DC-betätigt

Abmessungen in mm, Zoll

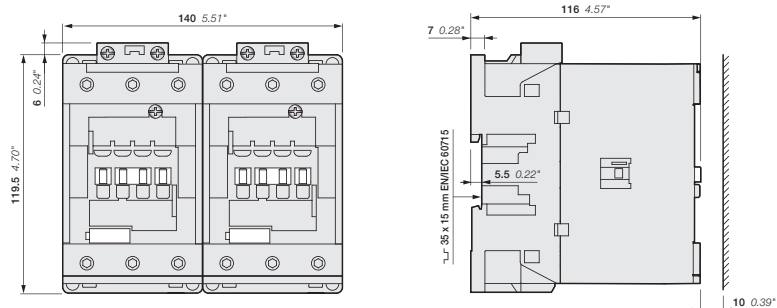

AF80, AF96

+ VM96-4 mechanischer Verriegelungssatz

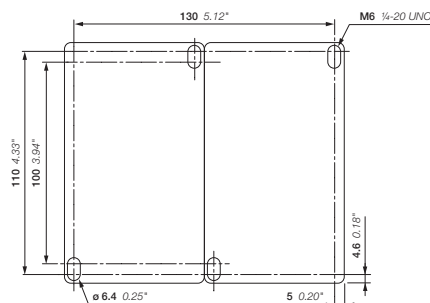

AF80, AF96

+ VM96-4 mechanischer Verriegelungssatz

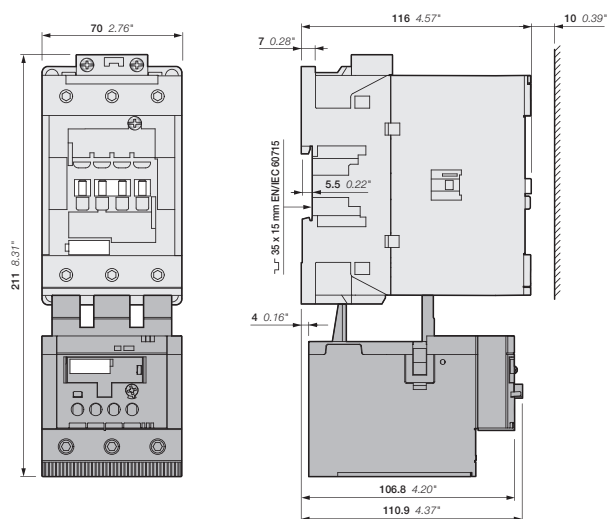

AF80, AF96

+ TF96 thermisches Überlastrelais

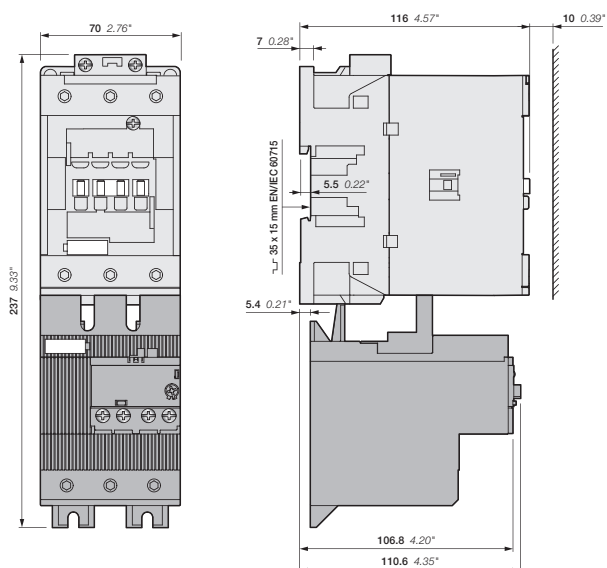

AF80, AF96

+ EF96 elektronisches Überlastrelais

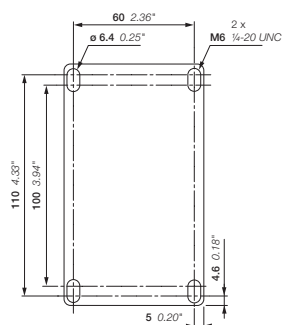

AF80, AF96

+ TF96, EF96

Abmessungen

AF80 ... AF96 Schütze 3-polig
AC-/DC-betätigt

Abmessungen in mm, Zoll

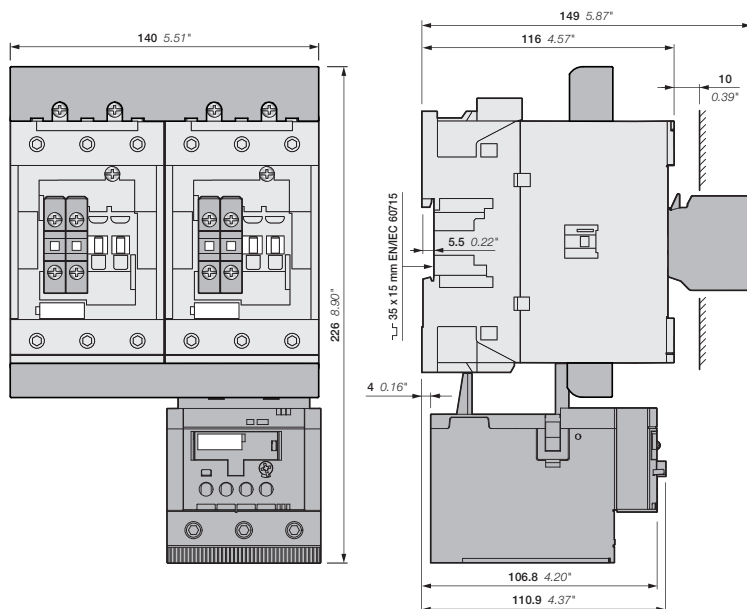

AF80, AF96
+ BER96-4, VM96-4
+ TF96 thermisches Überlastrelais

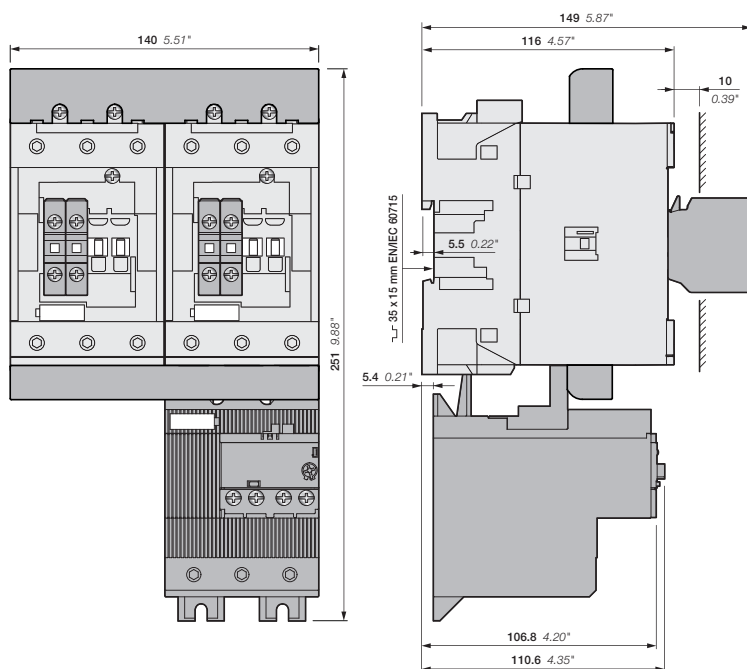

AF80, AF96
+ BER96-4, VM96-4
+ EF96 elektronisches Überlastrelais

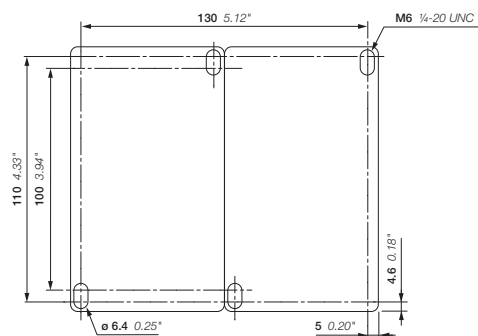

AF80, AF96
+ BER96-4, VM96-4
+ EF96 elektronisches Überlastrelais

Abmessungen

AF80 ... AF96 Schütze 3-polig
AC-/DC-betätigt

Abmessungen in mm, Zoll

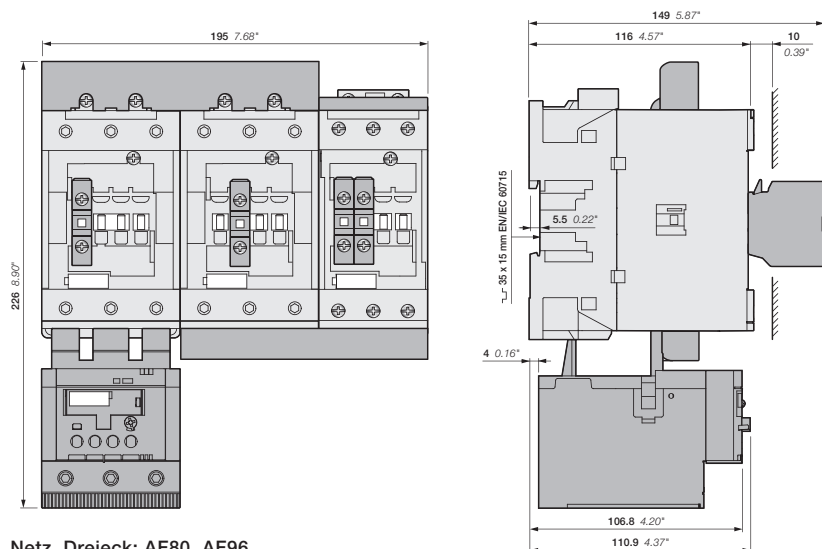

Netz, Dreieck: AF80, AF96

+ Stern: AF52, AF65

+ BEY96-4, VM96-4, CA4-10, CA4-01

+ TF96 thermisches Überlastrelais

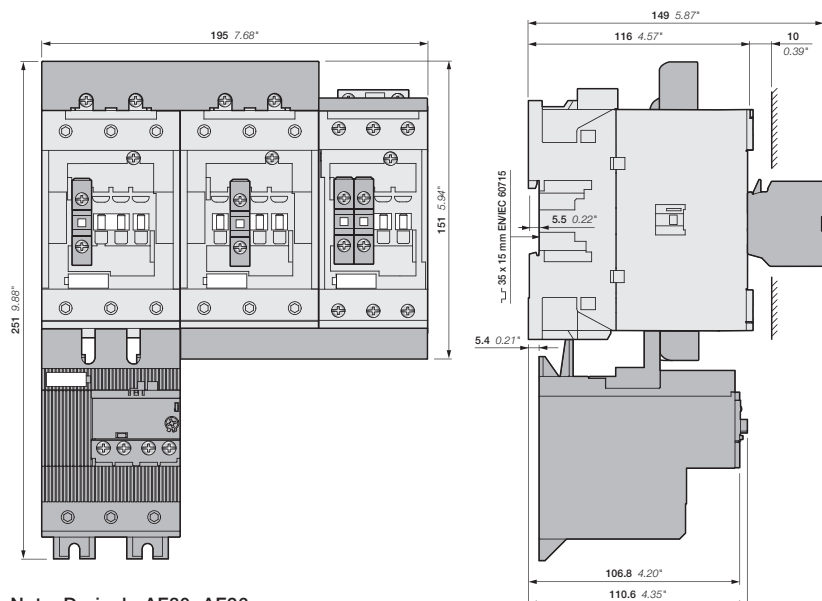

Netz, Dreieck: AF80, AF96

+ Stern: AF52, AF65

+ BEY96-4, VM96-4, CA4-10, CA4-01

+ EF96 elektronisches Überlastrelais

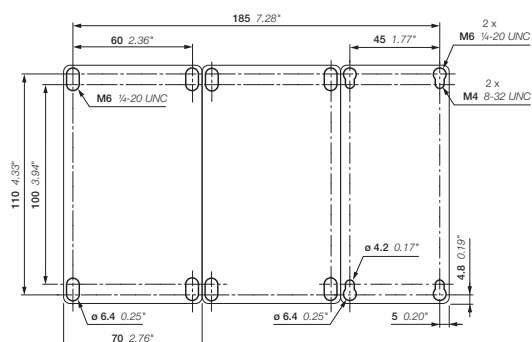

Klemmenbelegung

AF116 ... AF146 Schütze 3-polig
AC-/DC-betätigt

Standardgeräte ohne zusätzliche Hilfskontaktblöcke

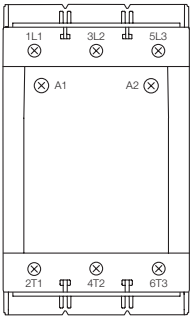

AF116 ... AF146-30-00

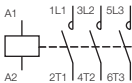

AF116 ... AF146-30-00

Standardgeräte mit werkseitig montierten Hilfskontakten

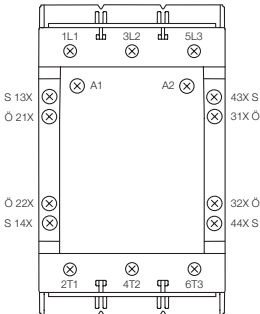

AF116 ... AF146-30-22

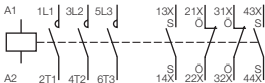

AF116 ... AF146-30-22

Abmessungen

AF116 ... AF146 Schütze 3-polig
AC-/DC-betätigt

Abmessungen in mm, Zoll

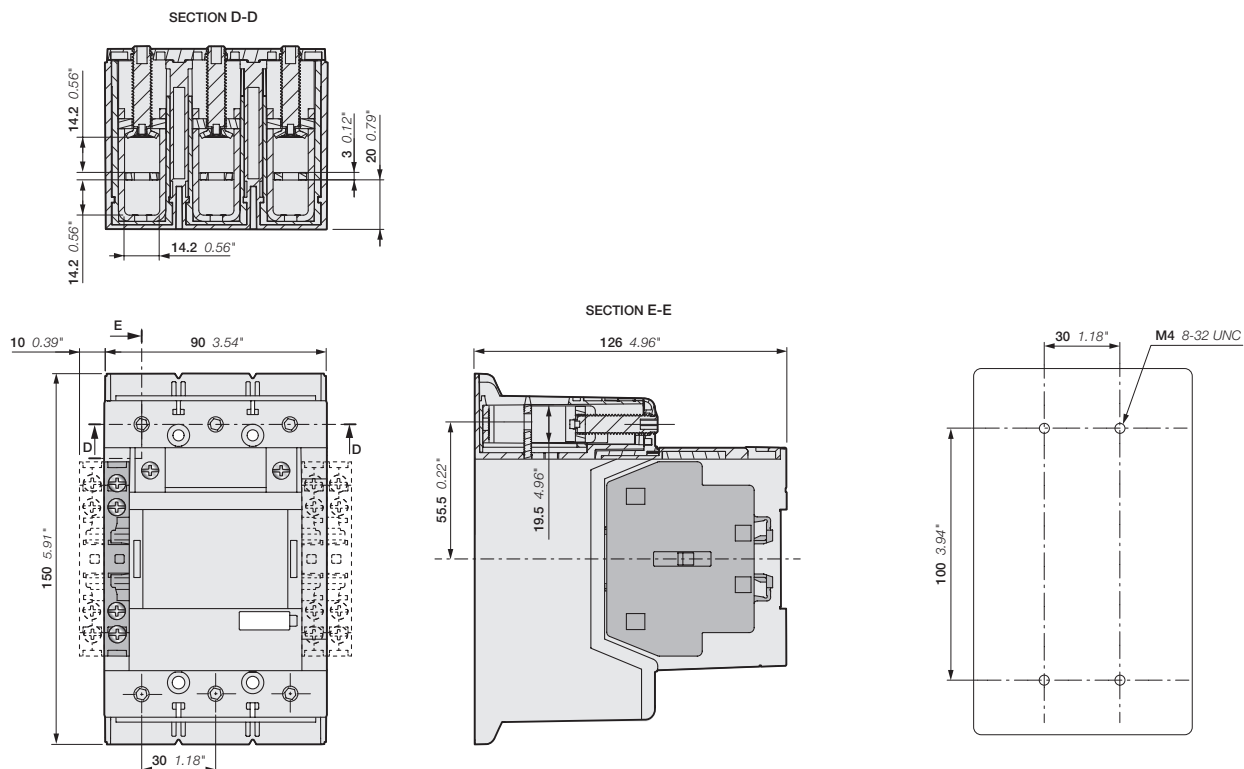

AF116, AF140, AF146-30-00 + CAL19 2-poliger Hilfskontaktblock
AF116, AF140, AF146-30-11

AF116, AF140, AF146-30...(B)

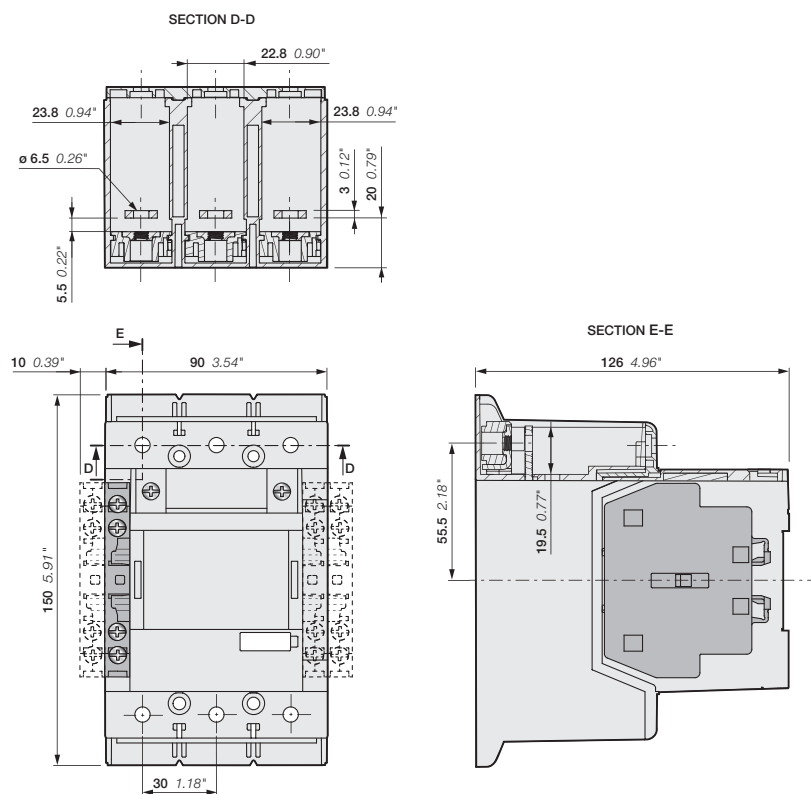

AF116, AF140, AF146-30-00B + CAL19 2-poliger Hilfskontaktblock
AF116, AF140, AF146-30-11B

Abmessungen

AF116 ... AF146 Schütze 3-polig
AC-/DC-betätigt

Abmessungen in mm, Zoll

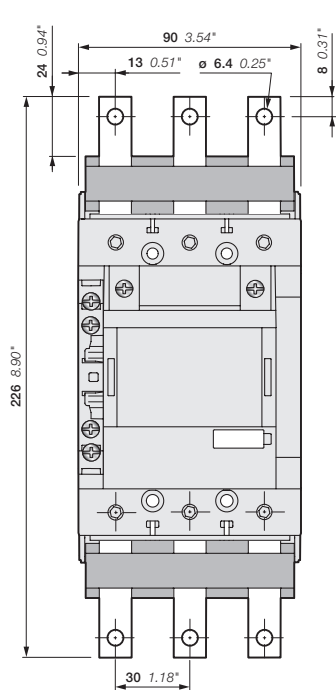

AF116, AF140, AF146-30-11
+ LX140 Anschlussverlängerung

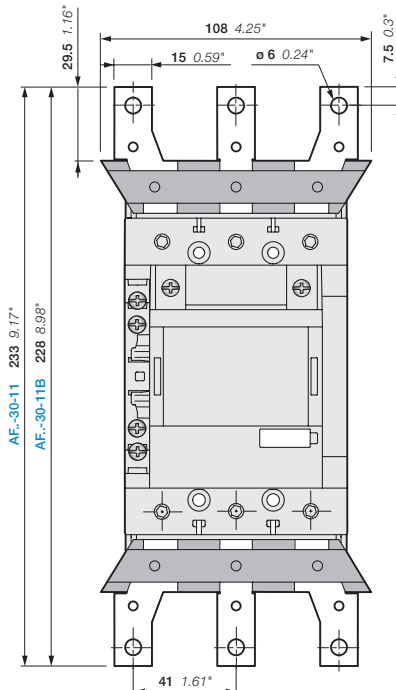

AF116, AF140, AF146-30-11(B)
+ LW140(B) Anschlussverbreiterung

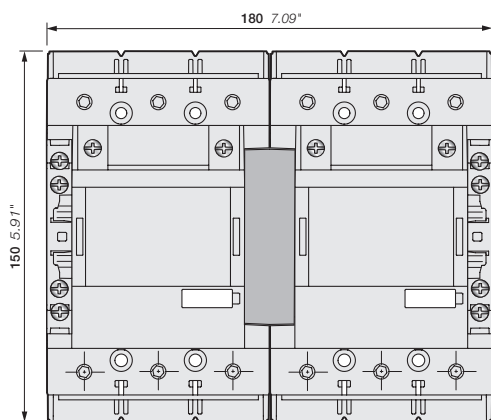
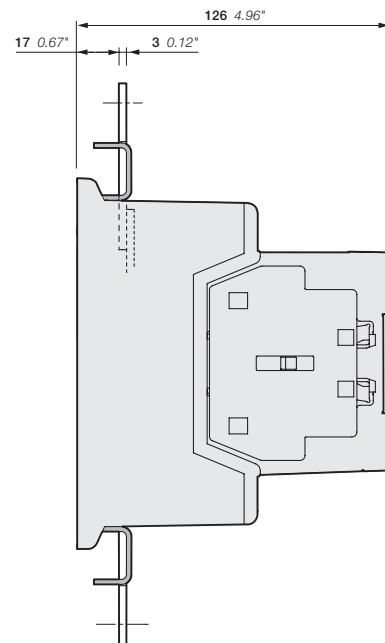

AF116, AF140, AF146-30-11(B)
+ VM19 mechanische Verriegelung

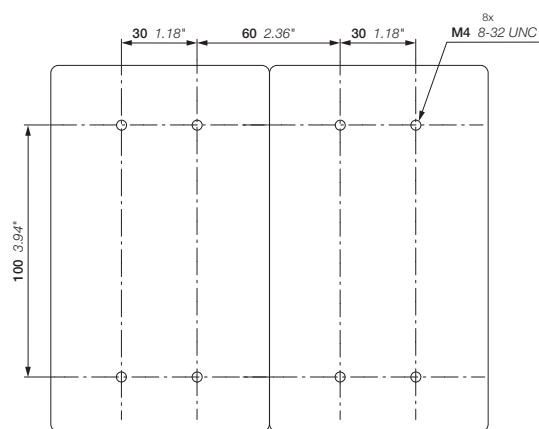
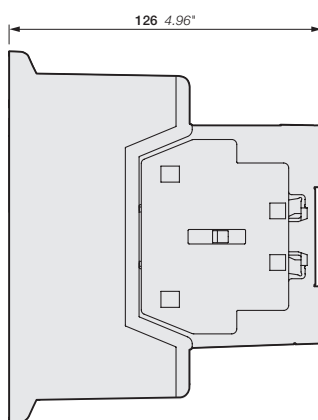

AF116, AF140, AF146-30-11(B)
+ VM19 mechanische Verriegelung

Abmessungen

AF116 ... AF146 Schütze 3-polig
AC-/DC-betätigt

Abmessungen in mm, Zoll

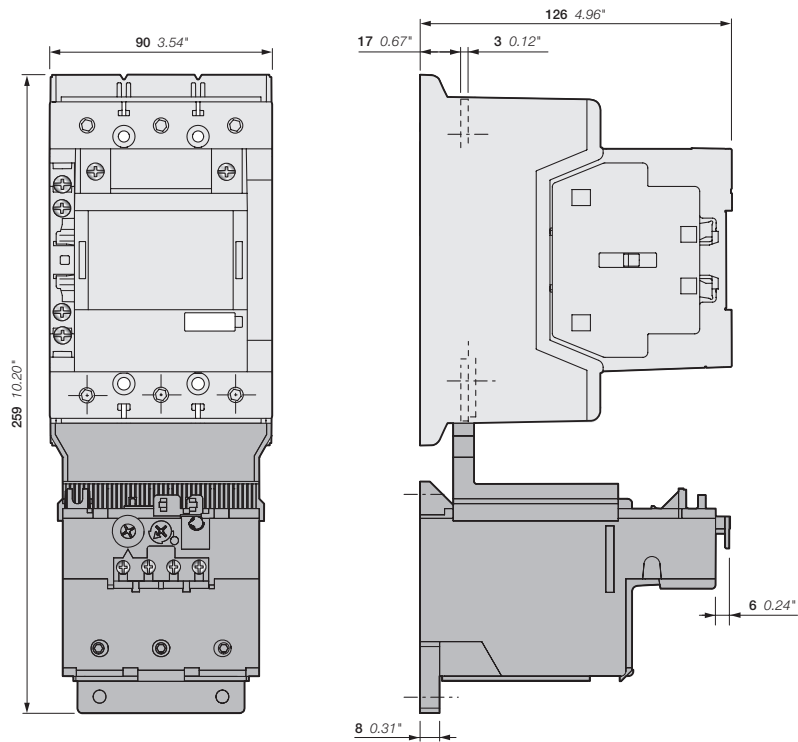

AF116, AF140-30-11(B)
+ TF140 thermisches Überlastrelais

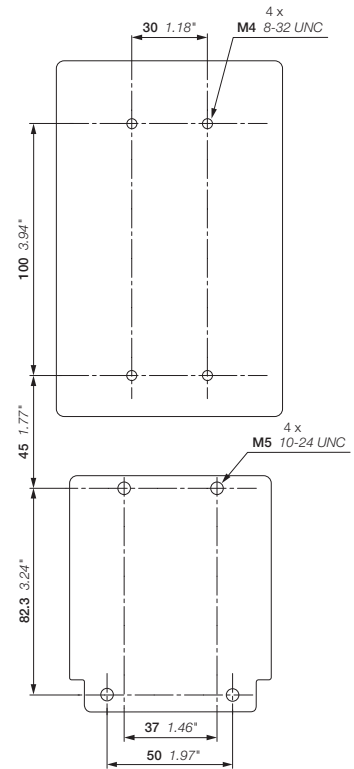

AF116, AF140-30-11(B)
+ TF140 thermisches Überlastrelais

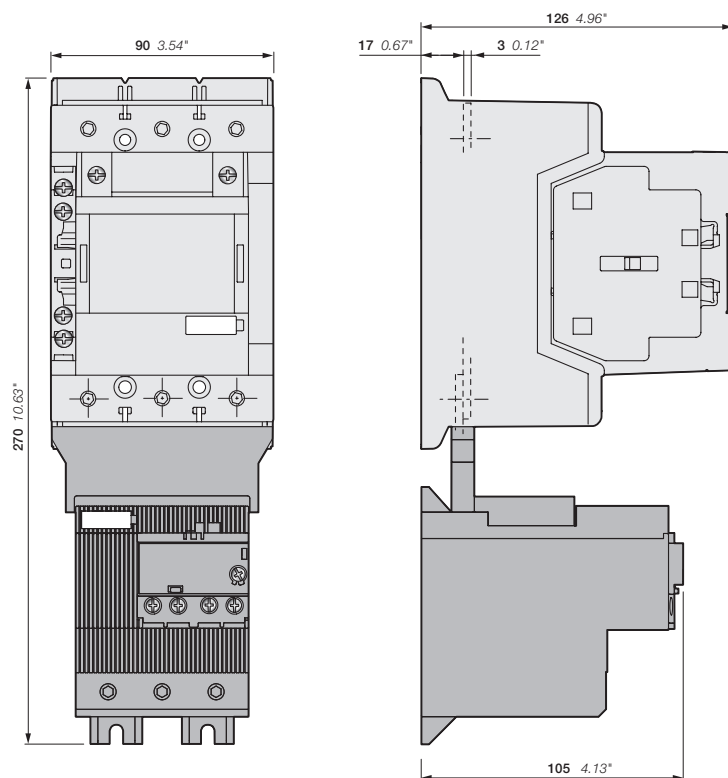

AF116, AF140, AF146-30-11(B)
+ EF146 elektronisches Überlastrelais

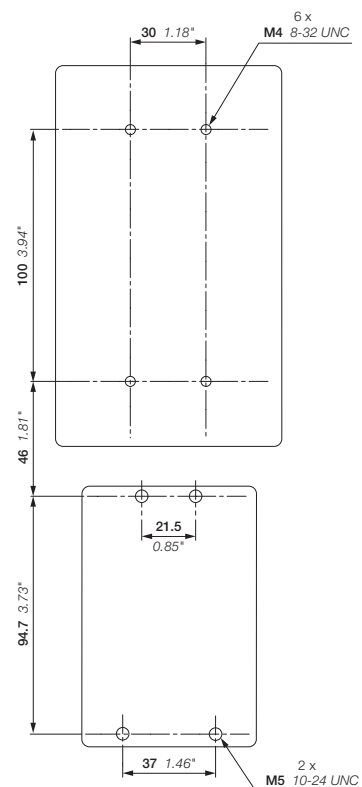

AF116, AF140, AF146-30-11(B)
+ EF146 elektronisches Überlastrelais

Abmessungen

AF116 ... AF146 Schütze 3-polig
AC-/DC-betätigt

Abmessungen in mm, Zoll

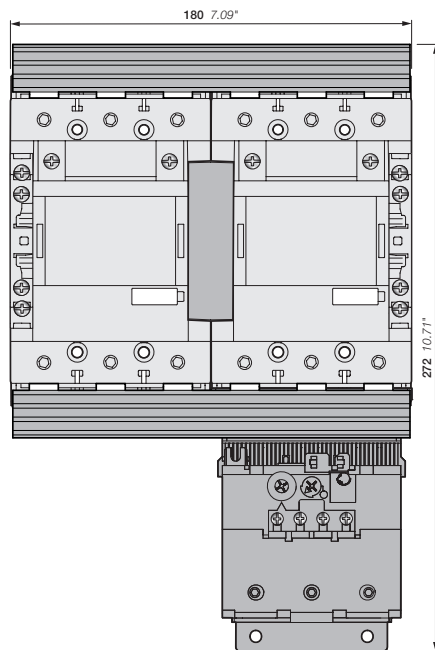

AF116, AF140, AF146
+ BER140-4, VM19
+ TF140 thermisches Überlastrelais

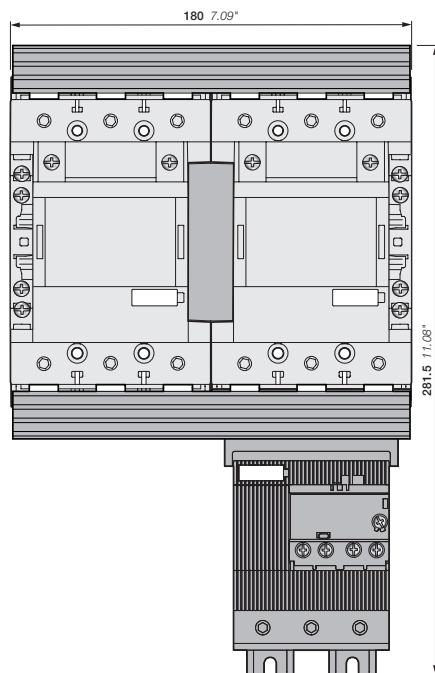
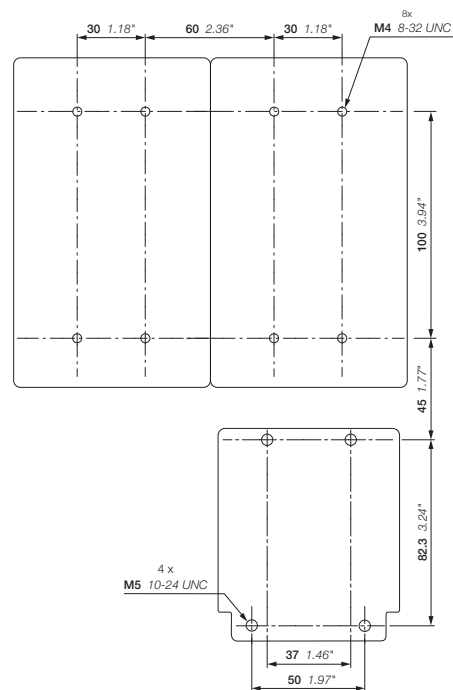
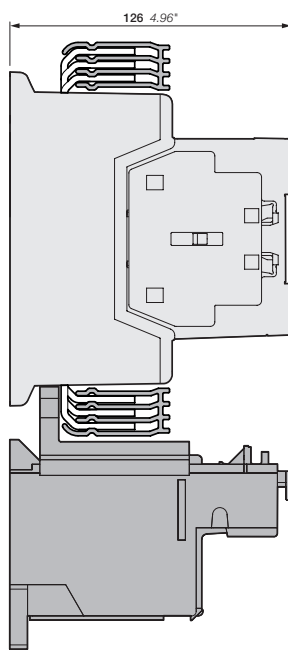

AF116, AF140, AF146
+ BER140-4, VM19
+ EF146 elektronisches Überlastrelais

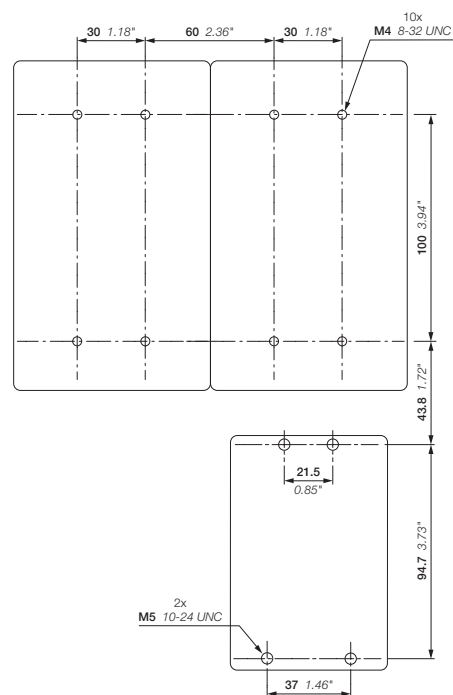
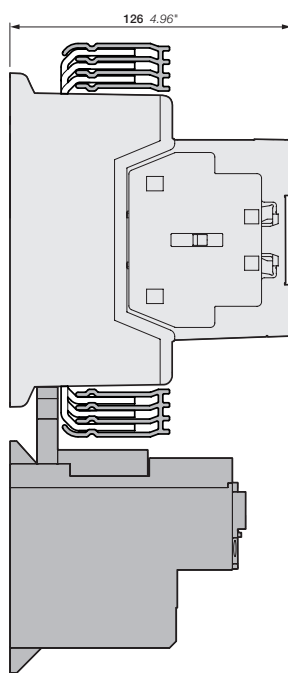

Abmessungen

AF116 ... AF146 Schütze 3-polig
AC-/DC-betätigt

Abmessungen in mm, Zoll

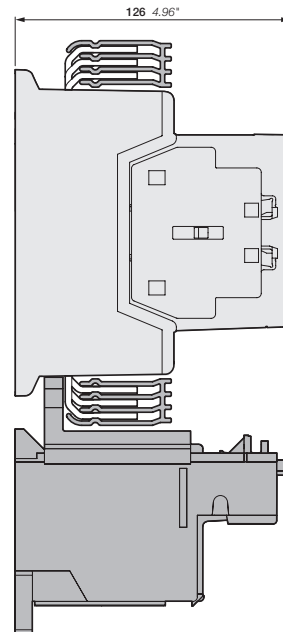
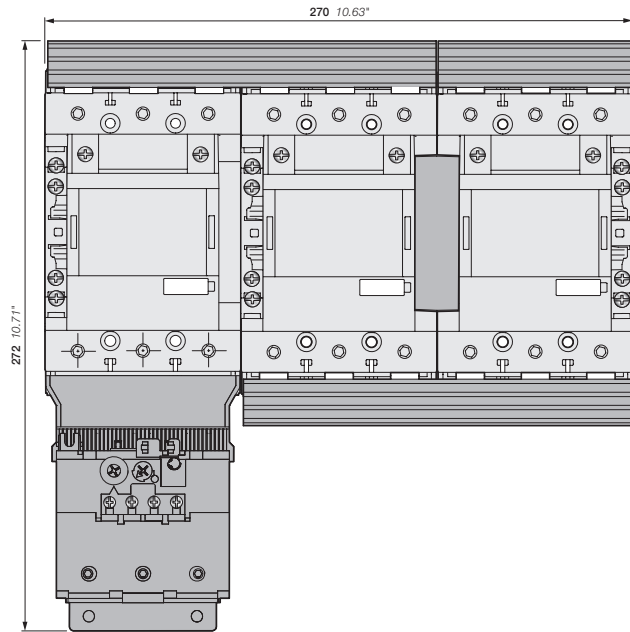

AF116, AF140, AF146
+ BEY140-4, VM19
+ TF140 thermisches Überlastrelais

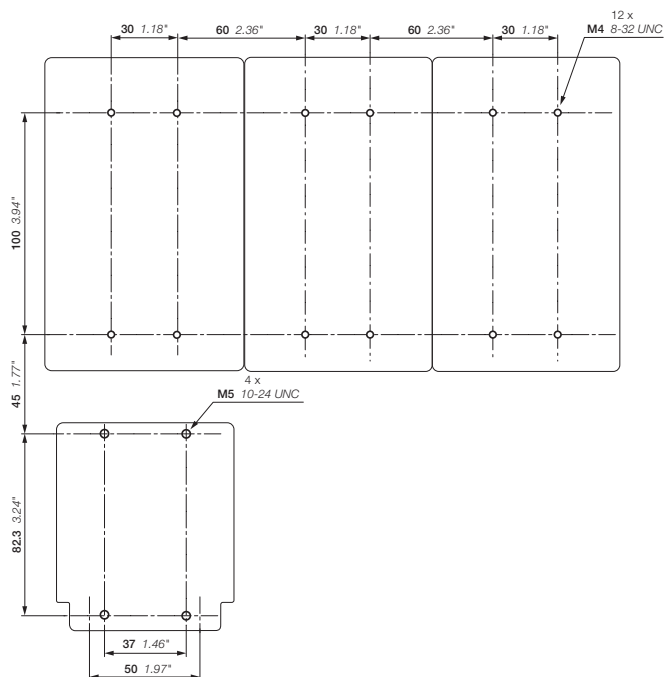

Abmessungen

AF116 ... AF146 Schütze 3-polig
AC-/DC-betätigt

Abmessungen in mm, Zoll

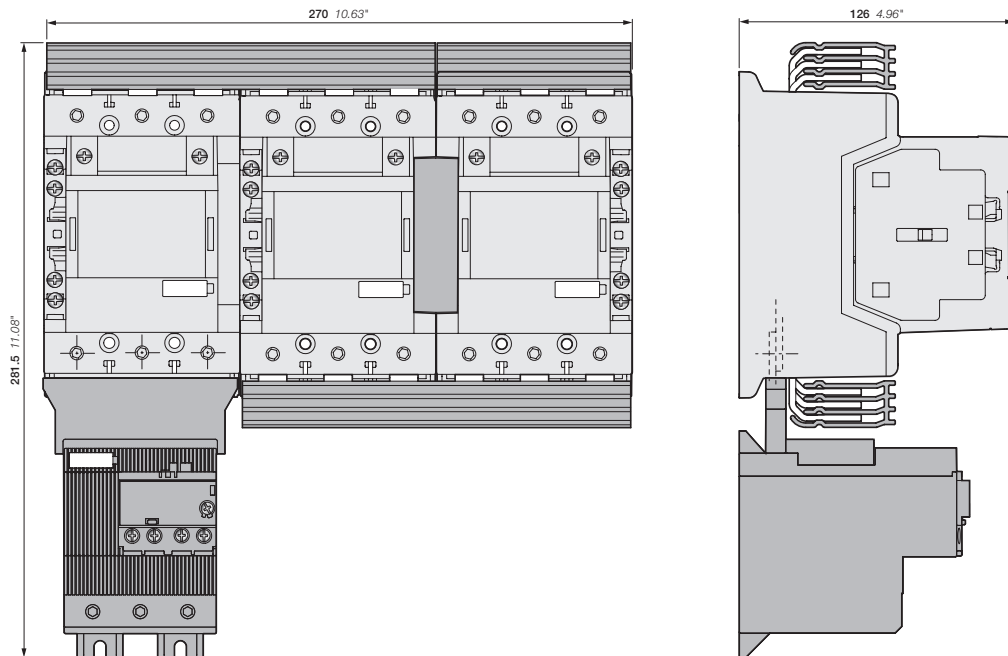

AF116, AF140, AF146
+ BEY140-4, VM19
+ EF146 elektronisches Überlastrelais

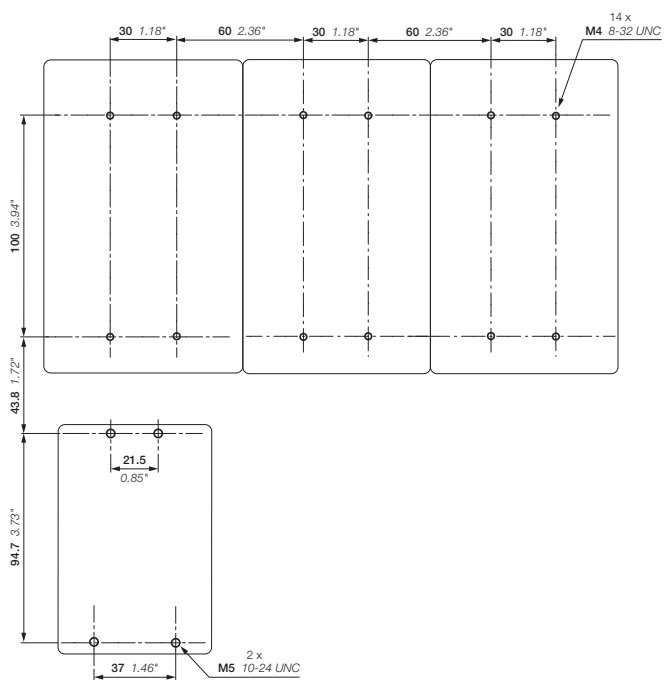

Abmessungen

AF116 ... AF146 Schütze 3-polig
AC-/DC-betätigt

Abmessungen in mm, Zoll

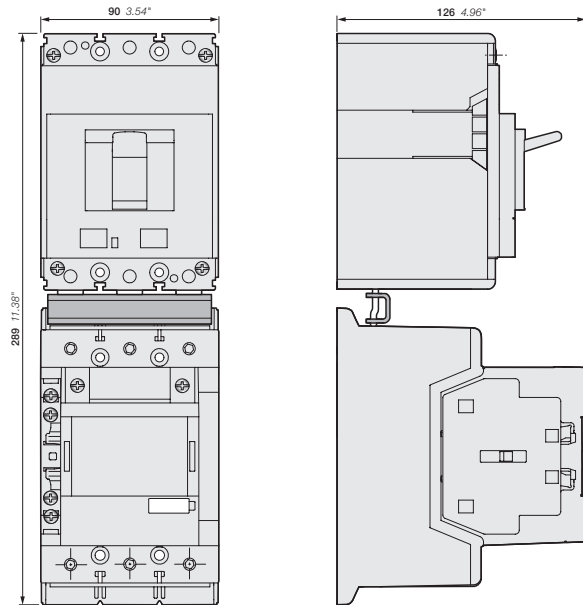

XT2S 160 + Ekip M-LIU In160
+ BEA140/XT2
+ AF116, AF140, AF146

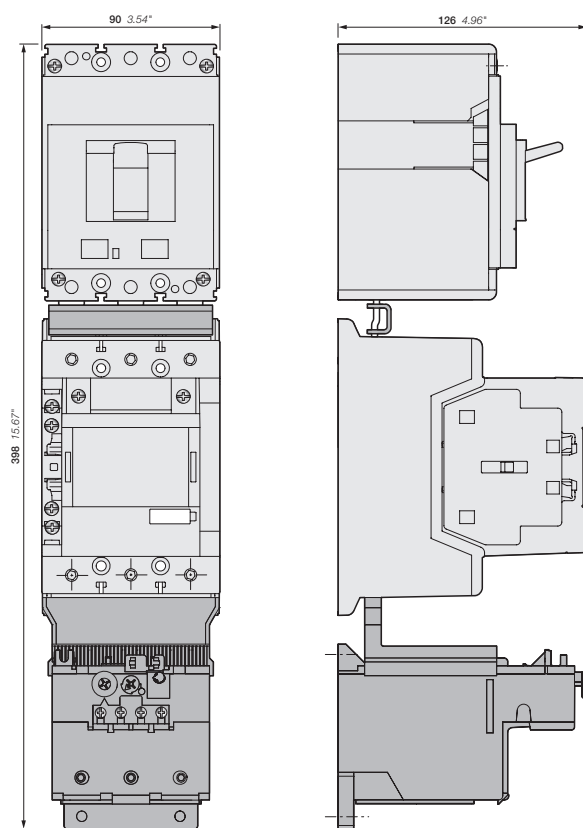
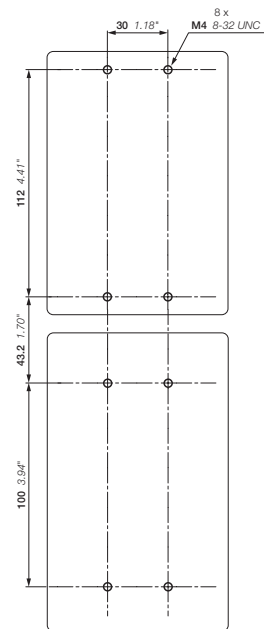

XT2S
+ BEA140/XT2
+ AF116, AF140, AF146
+ TF140 thermisches Überlastrelais

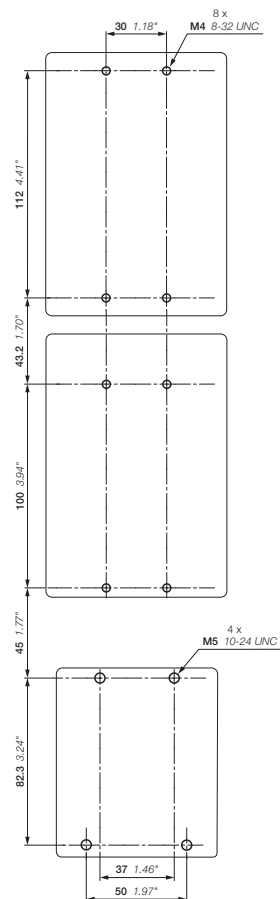

Abmessungen

AF116 ... AF146 Schütze 3-polig
AC-/DC-betätigt

Abmessungen in mm, Zoll

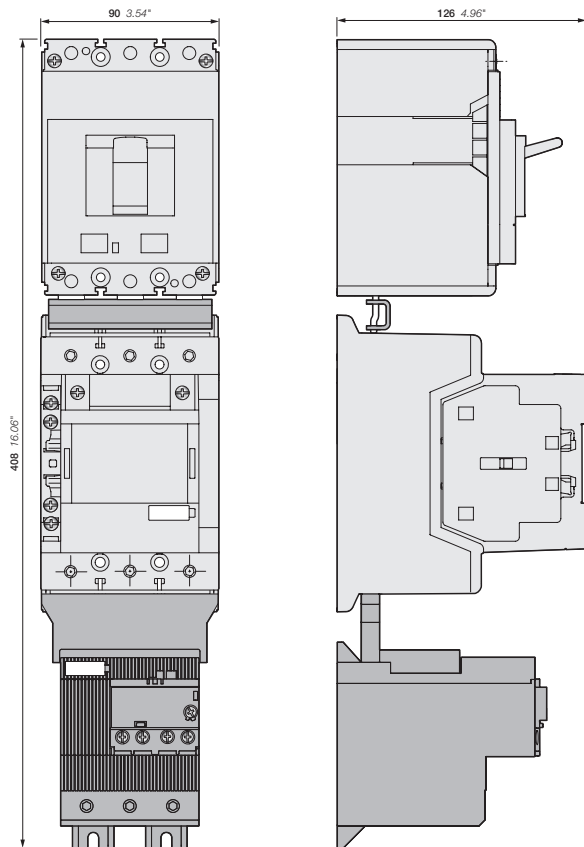

XT2S
+ BEA140/XT2
+ AF116, AF140, AF146
+ EF146 elektronisches Überlastrelais

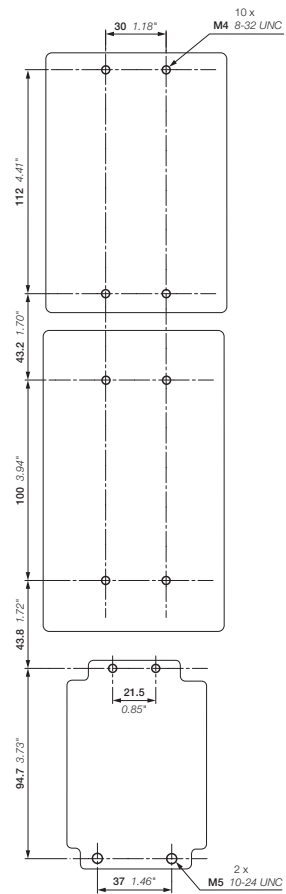

Klemmenbelegung

AF190, AF205 Schütze 3-polig
AC-/DC-betätigt

Standardgeräte ohne zusätzliche Hilfskontaktblöcke

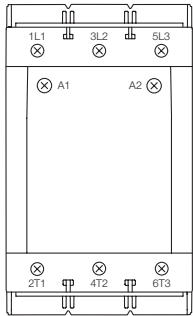

AF190 ... AF205-30-00

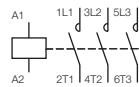

AF190 ... AF205-30-00

Standardgeräte mit werkseitig montierten Hilfskontakten

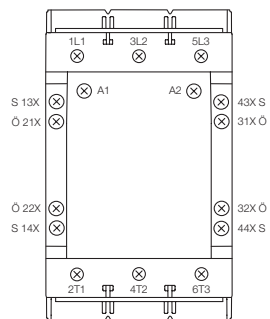

AF190 ... AF205-30-22



AF190 ... AF205-30-22

Abmessungen

AF190, AF205 Schütze 3-polig
AC-/DC-betätigt

Abmessungen in mm, Zoll

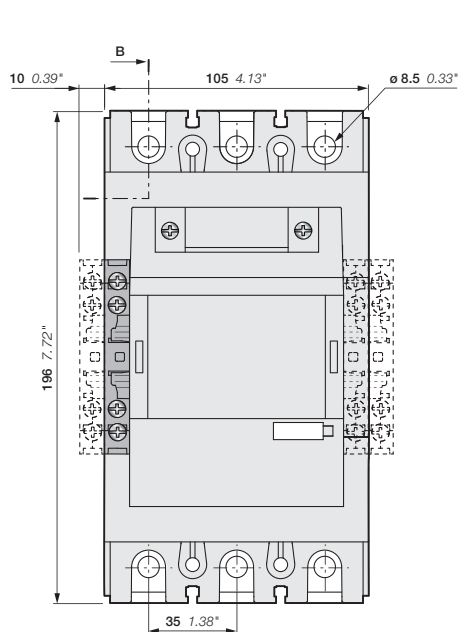

AF190, AF205-30-00 + CAL19 2-poliger Hilfskontaktblock
AF190, AF205-30-11

SECTION B-B

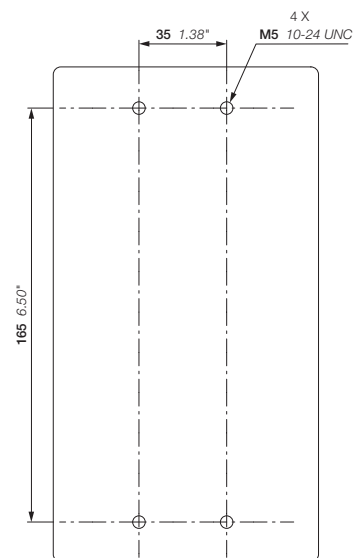
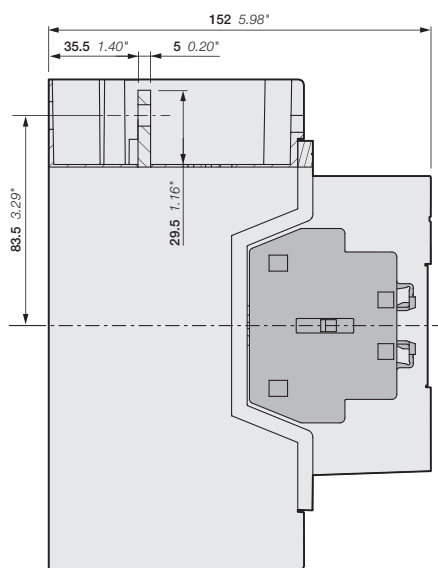

AF190, AF205

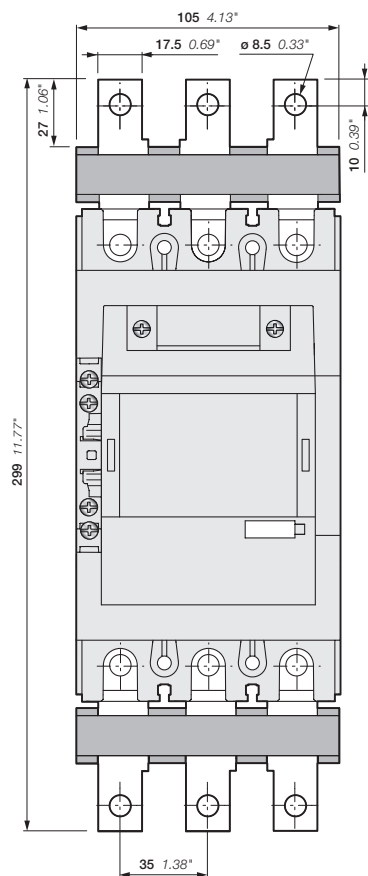

AF190, AF205-30-11
+ LX185 Anschlussverlängerung

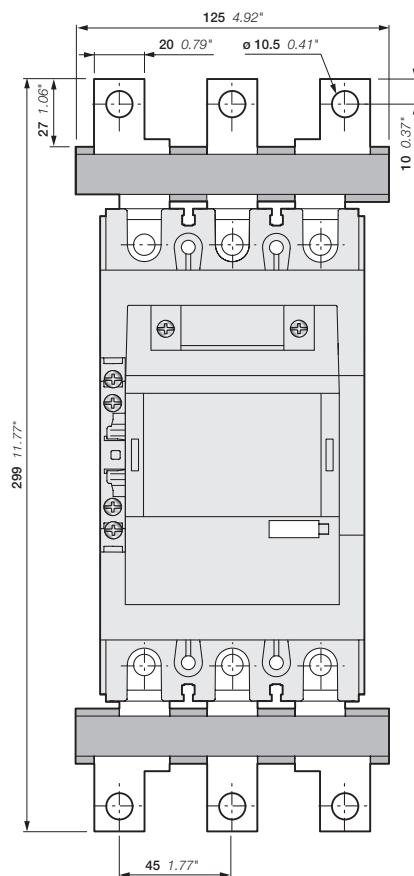

AF190, AF205-30-11
+ LW185 Anschlussverbreiterung

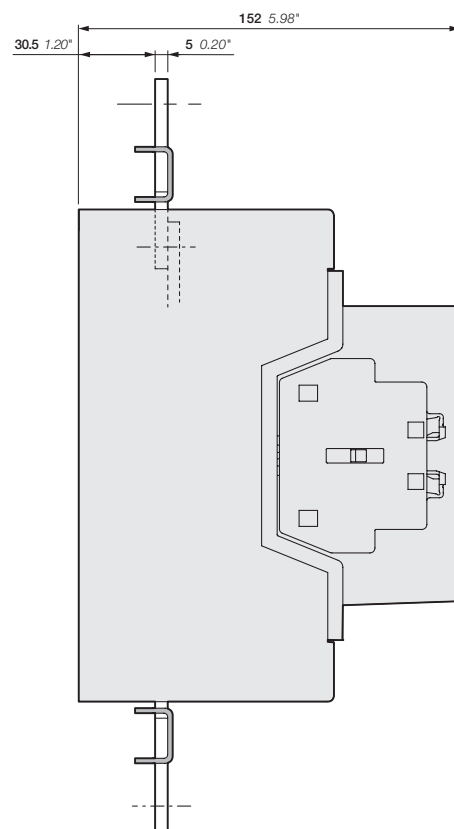

Abmessungen

AF190, AF205 Schütze 3-polig
AC-/DC-betätigt

Abmessungen in mm, Zoll

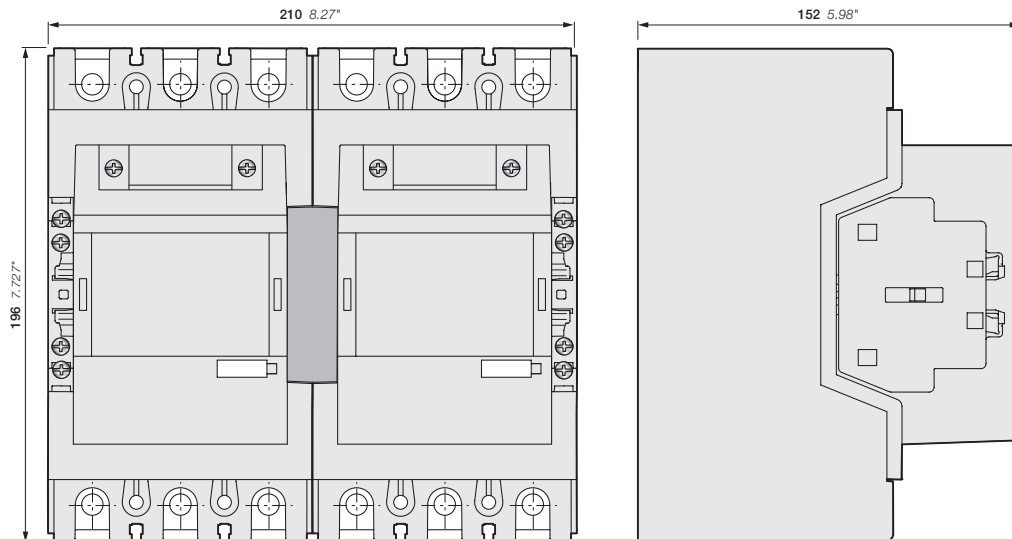

AF190, AF205-30-11

+ VM19 mechanische Verriegelung

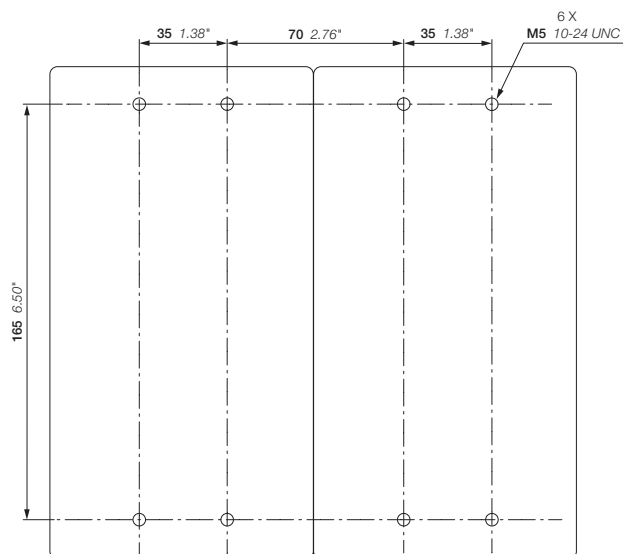

AF190, AF205

+ VM19 mechanische Verriegelung

Abmessungen

AF190, AF205 Schütze 3-polig
AC-/DC-betätigt

Abmessungen in mm, Zoll

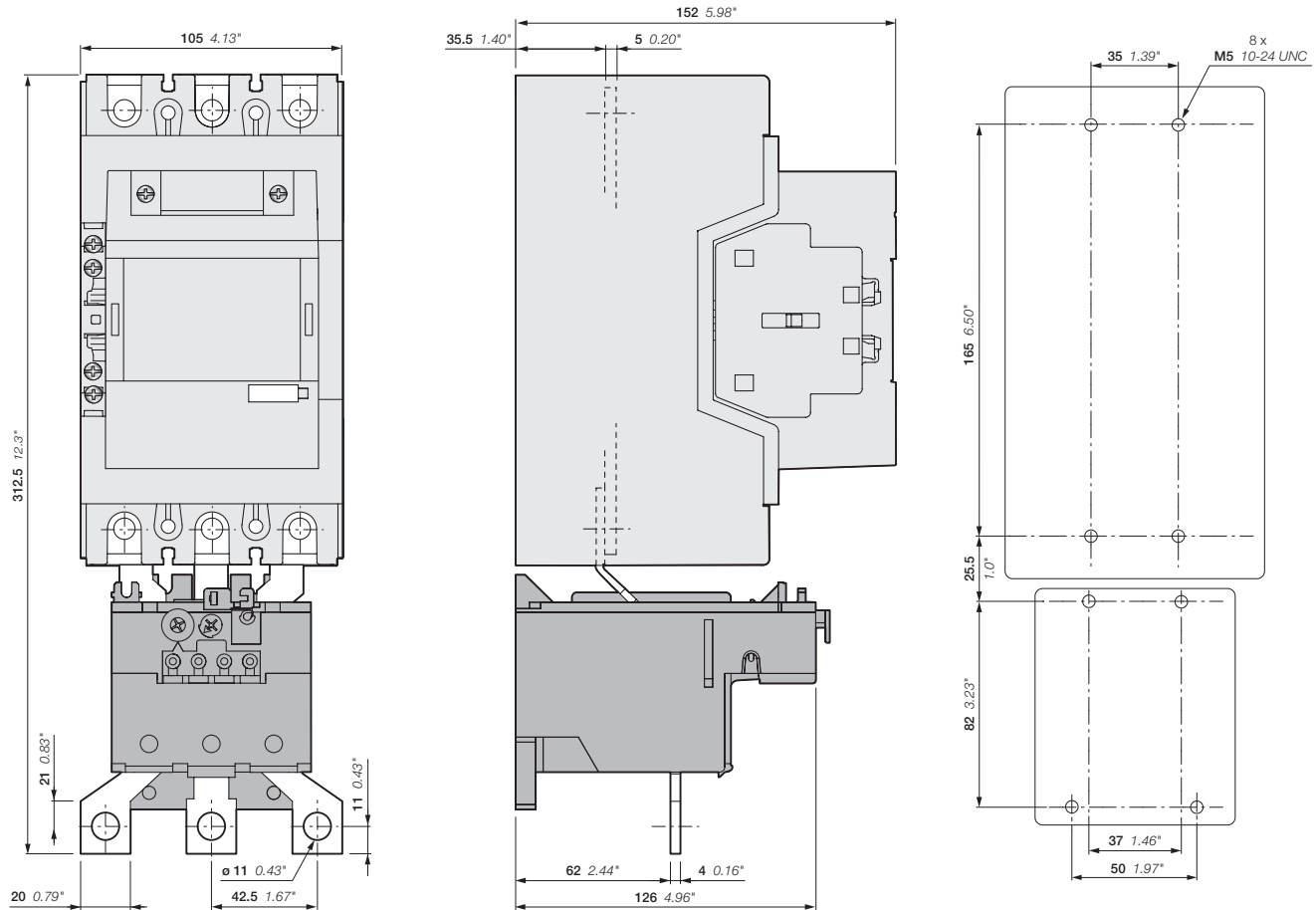

AF190, AF205-30-11
+ TA200DU thermisches Überlastrelais

AF190, AF205
+ TA200DU thermisches Überlastrelais

Abmessungen

AF190, AF205 Schütze 3-polig
AC-/DC-betätigt

Abmessungen in mm, Zoll

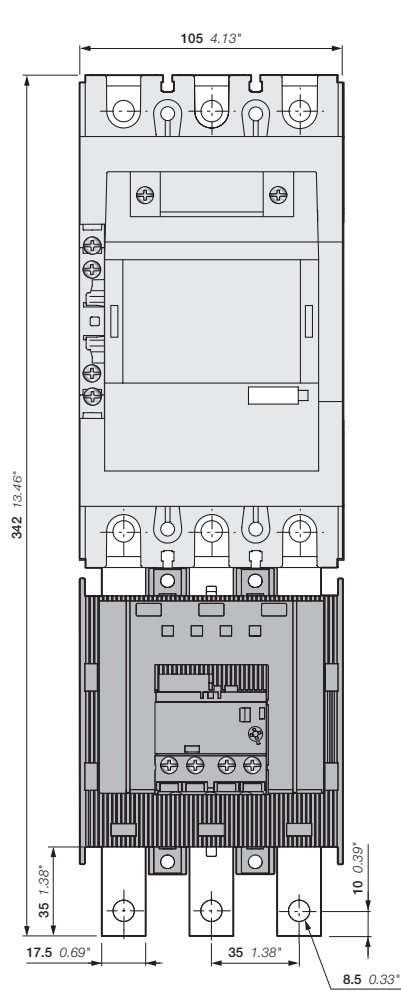

AF190, AF205-30-11
+ EF205 elektronisches Überlastrelais

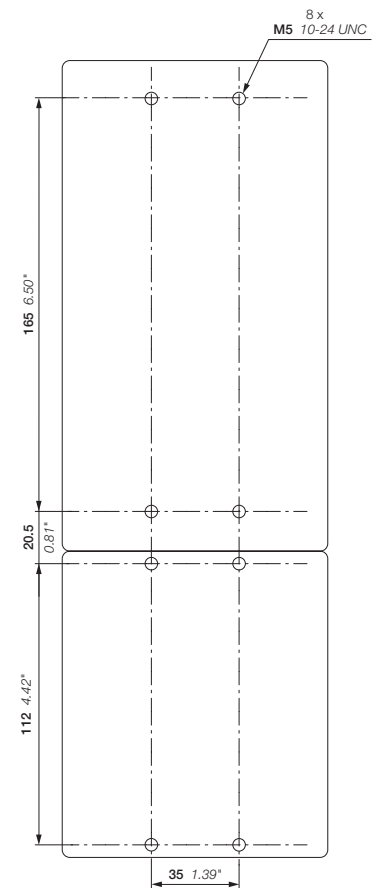
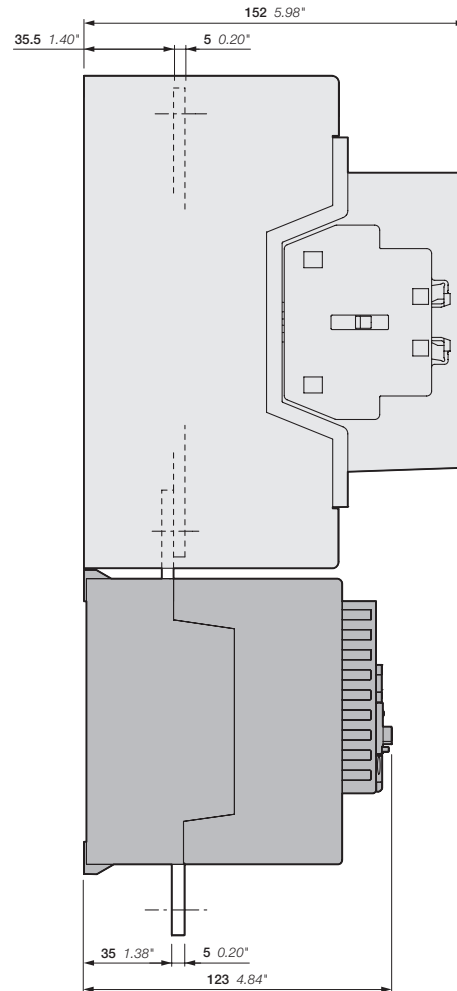

AF190, AF205
+ EF205 elektronisches Überlastrelais

Abmessungen

AF190, AF205 Schütze 3-polig
AC-/DC-betätigt

Abmessungen in mm, Zoll

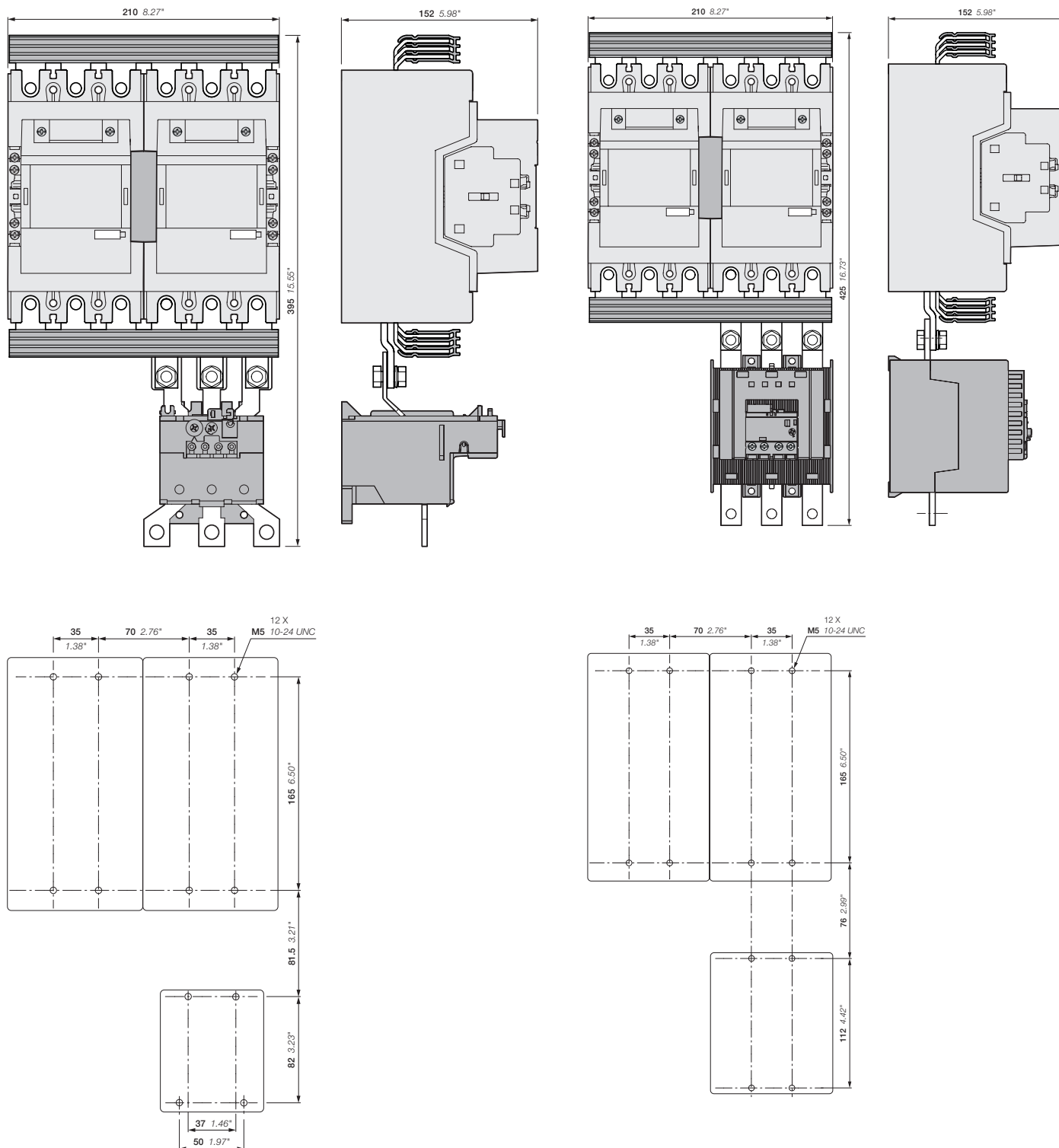

AF190, AF205
+ BER205-4, VM19
+ TA200DU thermisches Überlastrelais

AF190, AF205
+ BER205-4, VM19
+ EF205 elektronisches Überlastrelais

Abmessungen

AF190, AF205 Schütze 3-polig
AC-/DC-betätigt

Abmessungen in mm, Zoll

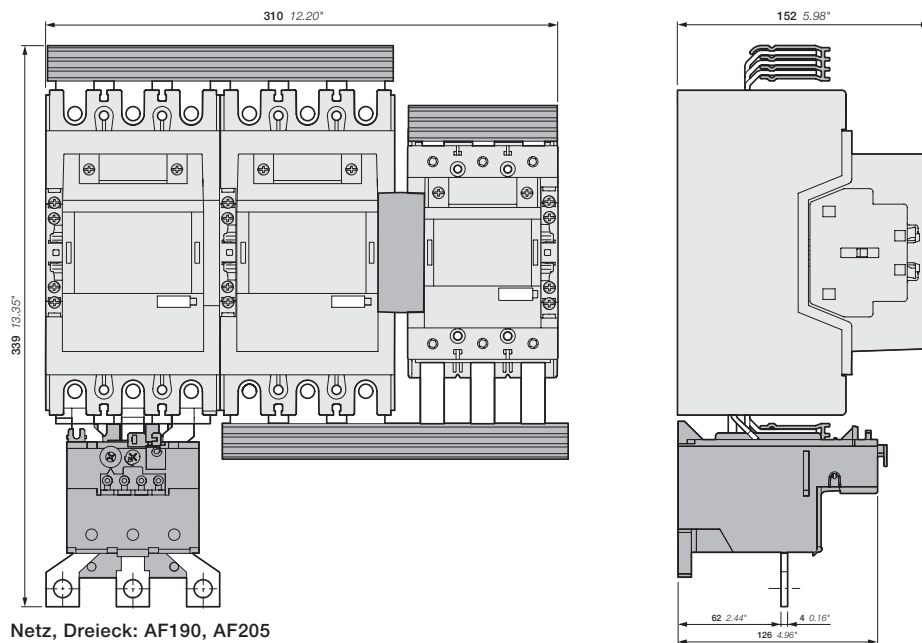

Netz, Dreieck: AF190, AF205
+ Stern: AF116, AF140, AF146
+ BEY190-4, VM140/190
+ TA200 thermisches Überlastrelais

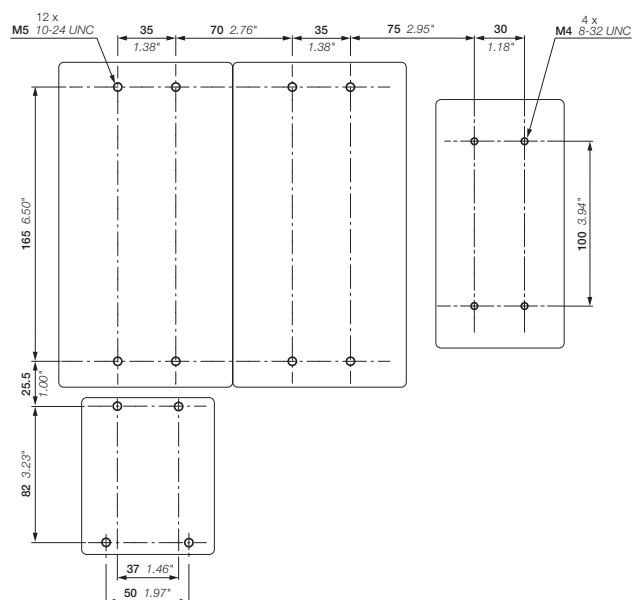

Abmessungen

AF190, AF205 Schütze 3-polig
AC-/DC-betätigt

Abmessungen in mm, Zoll

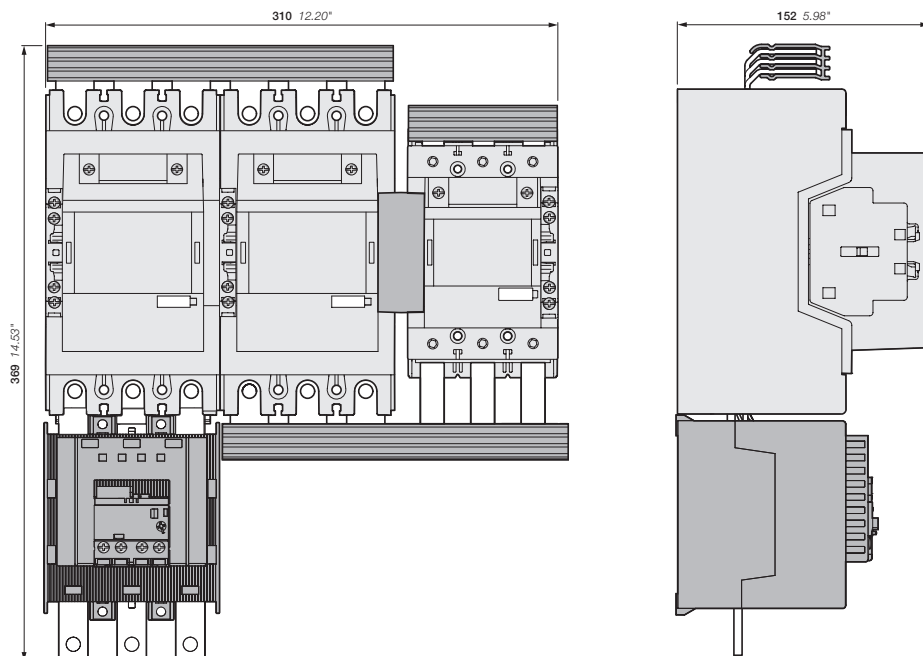

Netz, Dreieck: AF190, AF205
+ Stern: AF116, AF140, AF146
+ BEY190-4, VM140/190
+ EF205 elektronisches Überlastrelais

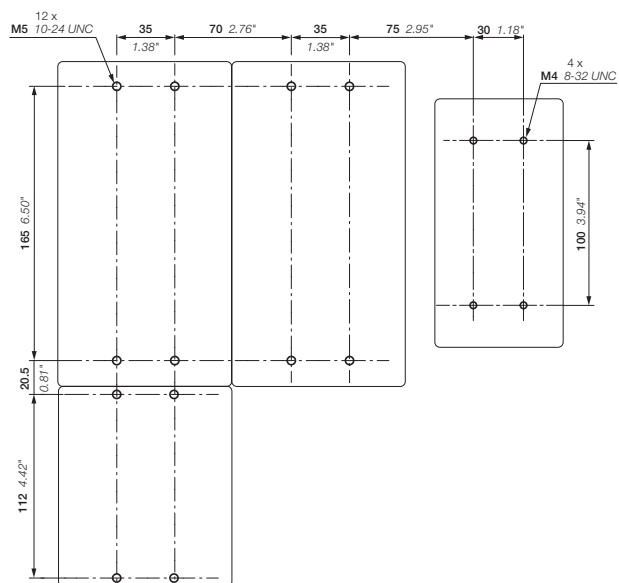

Abmessungen

AF190, AF205 Schütze 3-polig
AC-/DC-betätigt

Abmessungen in mm, Zoll

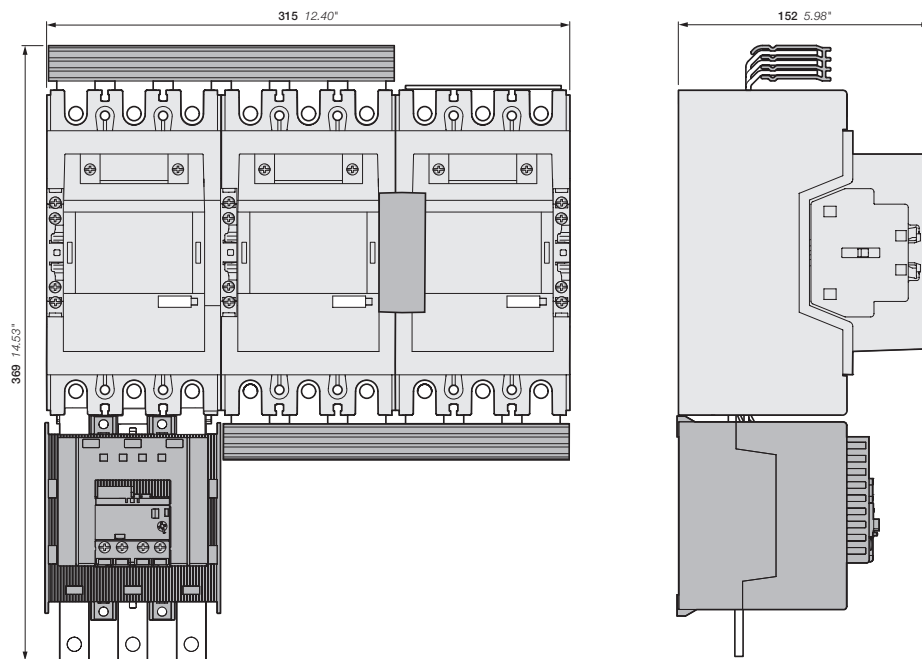

AF190, AF205
+ BEY205-4, VM19
+ EF205 elektronisches Überlastrelais

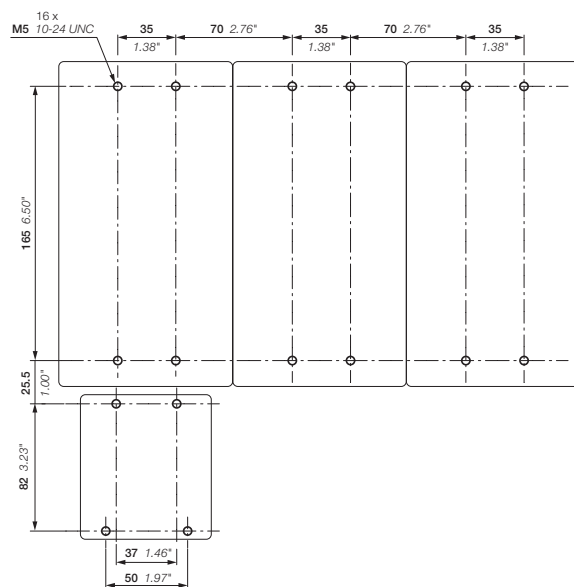

Abmessungen

AF190, AF205 Schütze 3-polig
AC-/DC-betätigt

Abmessungen in mm, Zoll

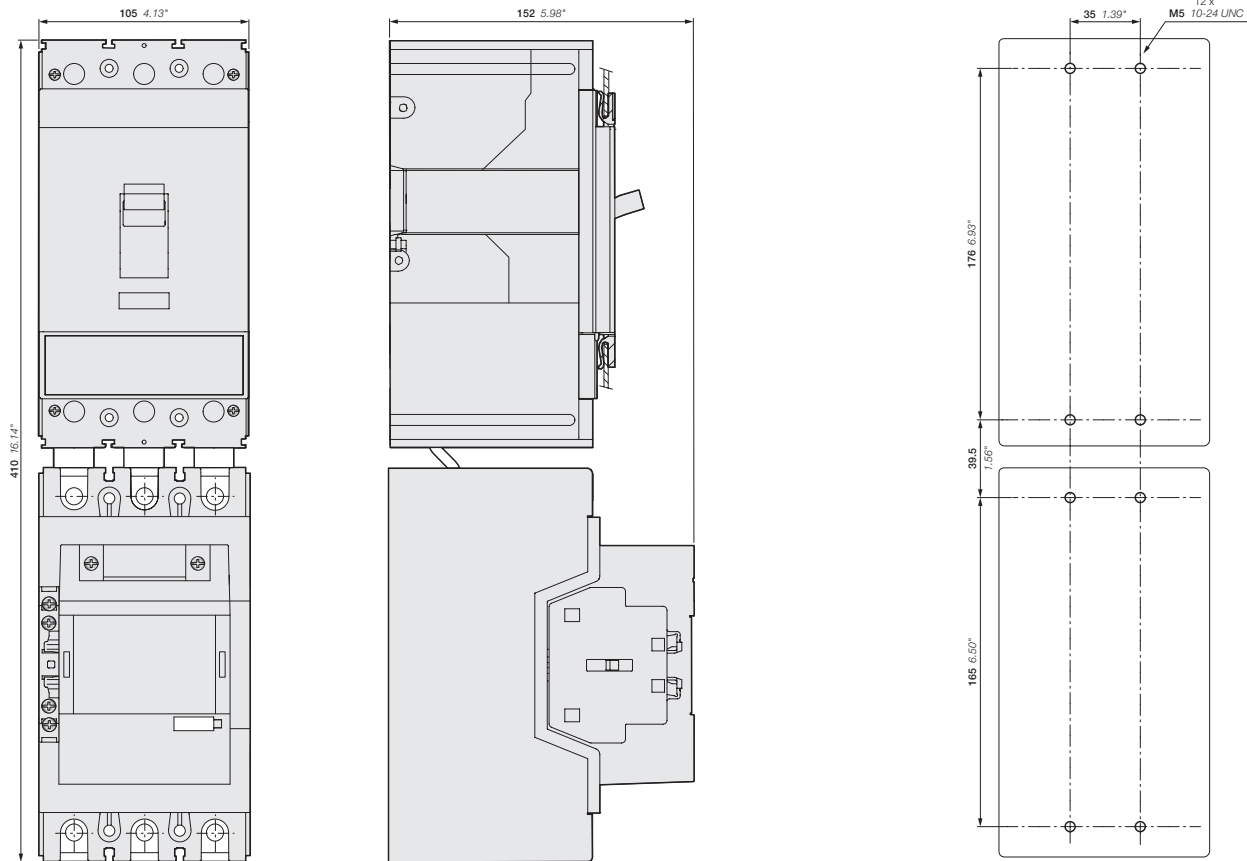

T4S
+ BEA205/T4
+ AF190, AF205

Abmessungen

AF190, AF205 Schütze 3-polig
AC-/DC-betätigt

Abmessungen in mm, Zoll

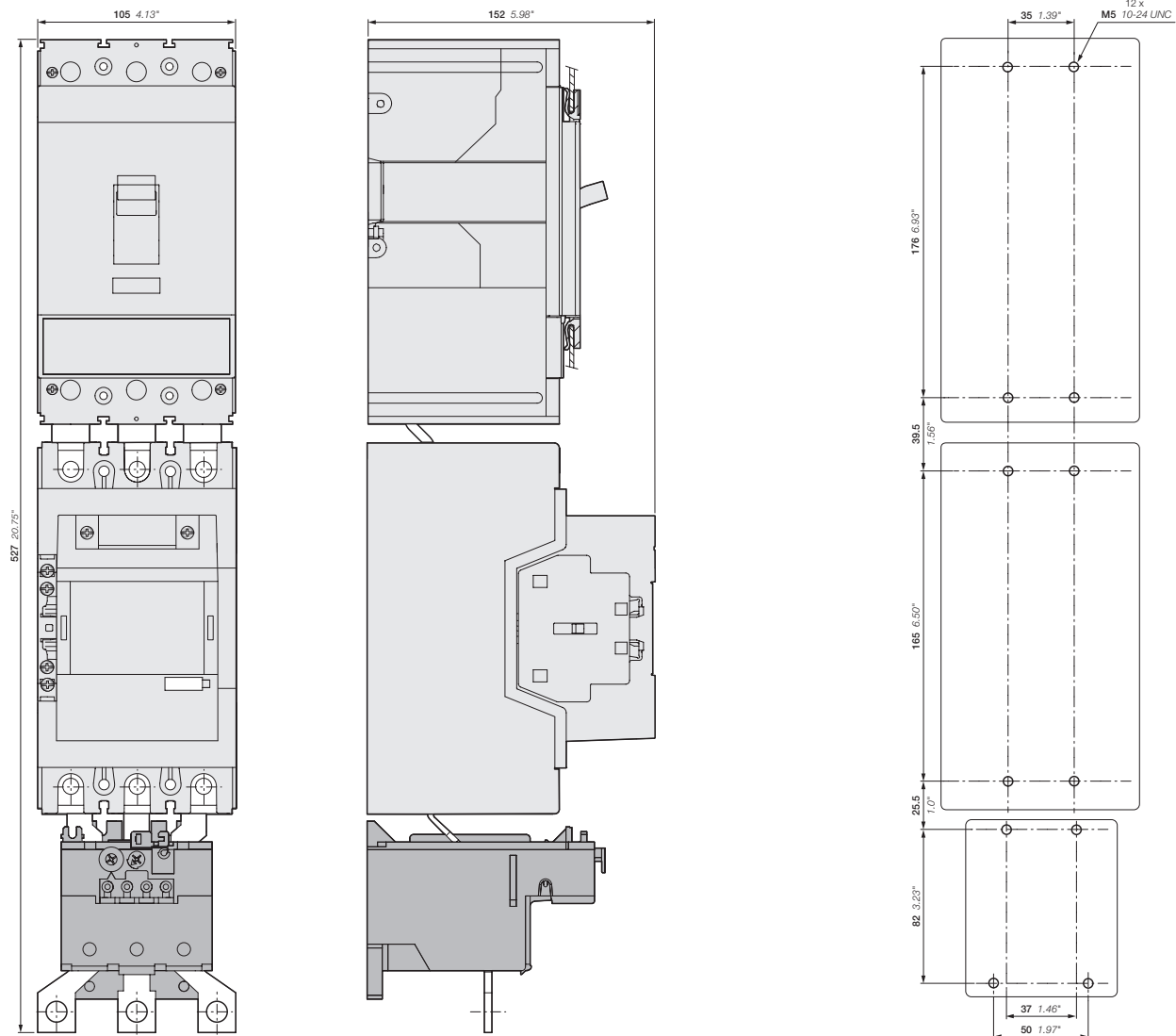

T4S
+ BEA205/T4
+ AF190, AF205
+ TA200DU thermisches Überlastrelais

Abmessungen

AF190, AF205 Schütze 3-polig
AC-/DC-betätigt

Abmessungen in mm, Zoll

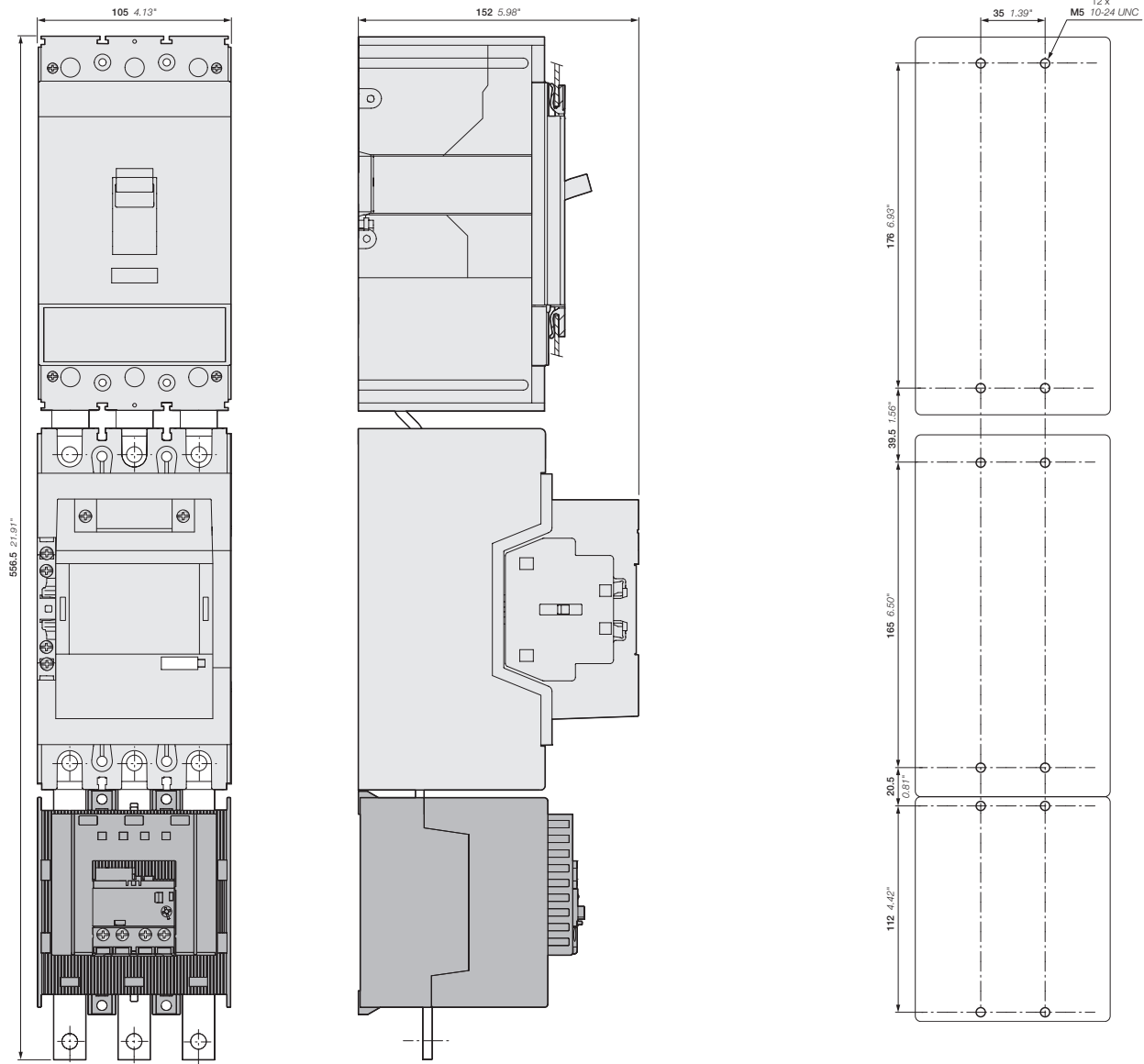

T4S
+ BEA205/T4
+ AF190, AF205
+ EF205 elektronisches Überlastrelais

Abmessungen

AF190, AF205 Schütze 3-polig
AC-/DC-betätigt

Abmessungen in mm, Zoll

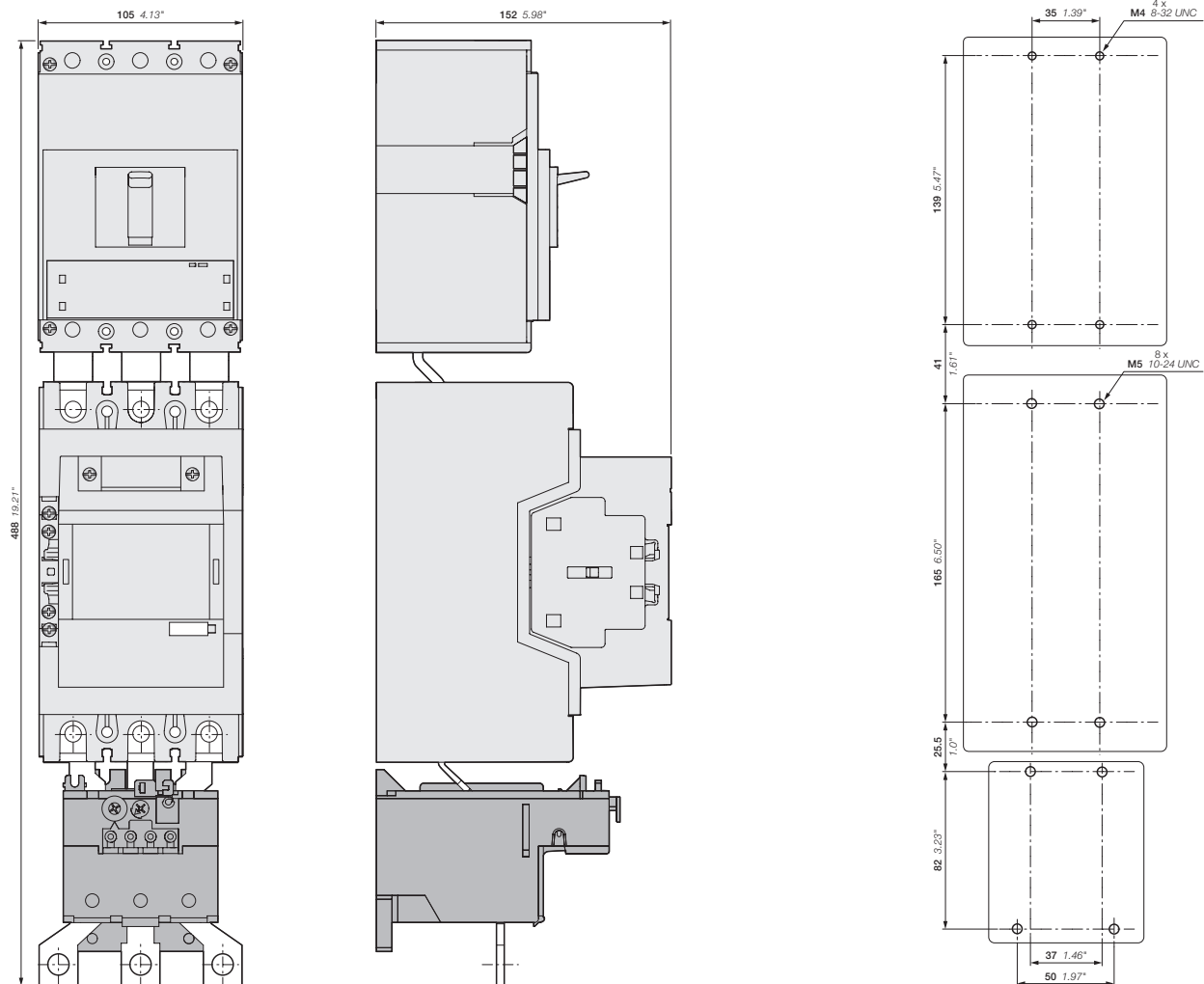

XT4S

+ BEA205/XT4

+ AF190, AF205

+ TA200DU thermisches Überlastrelais

Abmessungen

AF190, AF205 Schütze 3-polig
AC-/DC-betätigt

Abmessungen in mm, Zoll

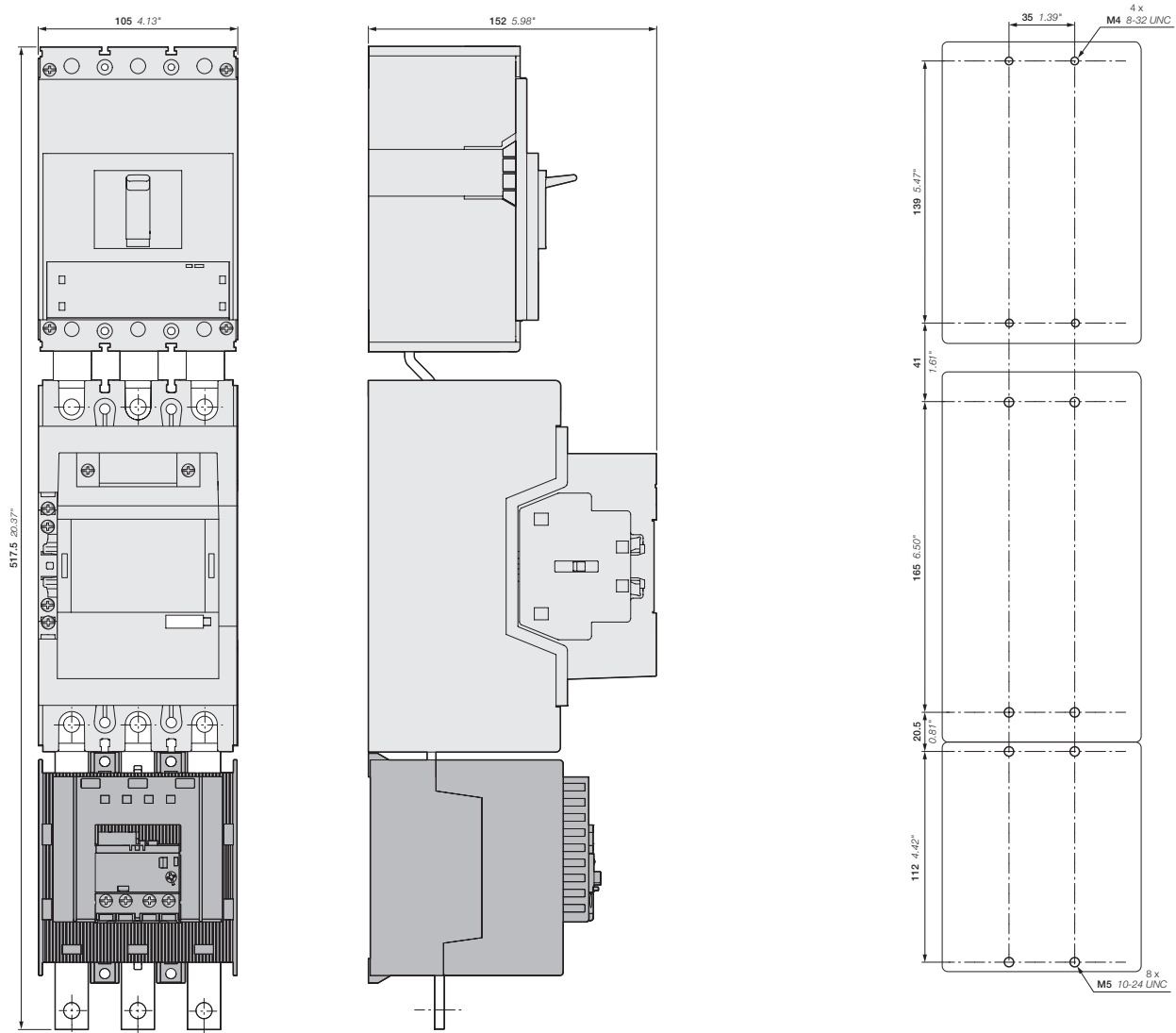

XT4S

+ BEA205/XT4

+ AF190, AF205

+ EF205 elektronisches Überlastrelais

Klemmenbelegung

AF265 ... AF370 Schütze 3-polig AC-/DC-betätigt

Standardgeräte ohne zusätzliche Hilfskontaktblöcke

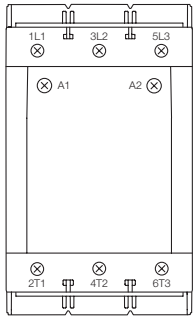

AF265 ... AF370-30-00

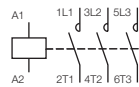

AF265 ... AF370-30-00

Standardgeräte mit werkseitig montierten Hilfskontakten

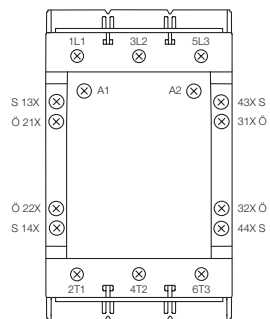

AF265 ... AF370-30-22



AF265 ... AF370-30-22

Abmessungen

AF265 ... AF370 Schütze 3-polig
AC-/DC-betätigt

Abmessungen in mm, Zoll

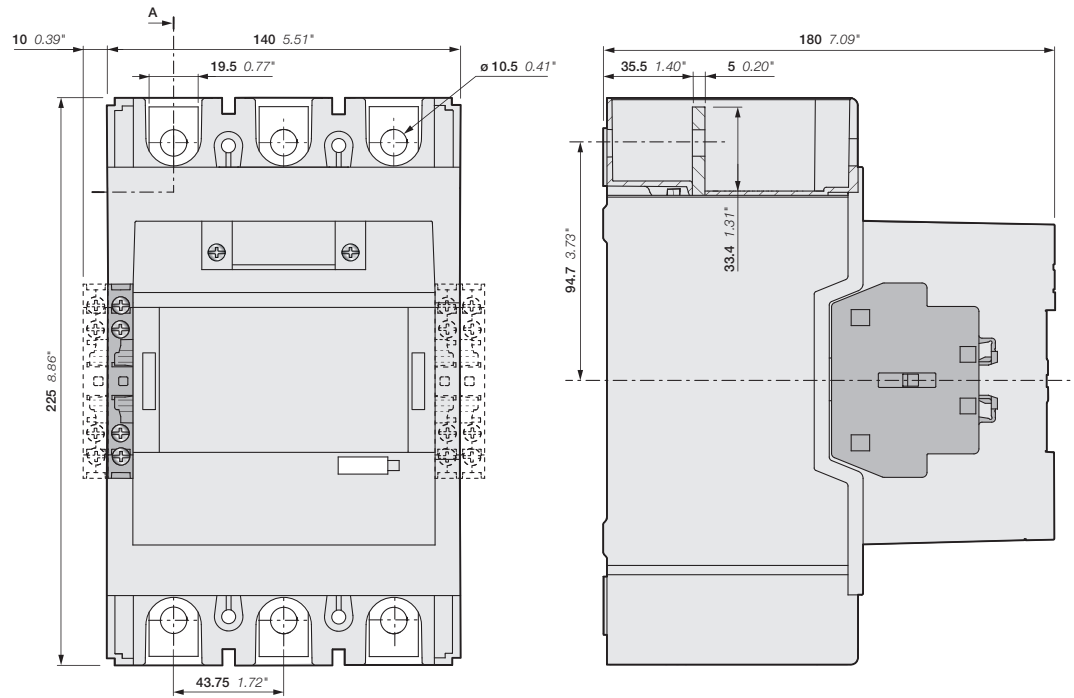

AF265, AF305, AF370-30-00 + CAL19 2-poliger Kontaktblock
AF265, AF305, AF370-30-11

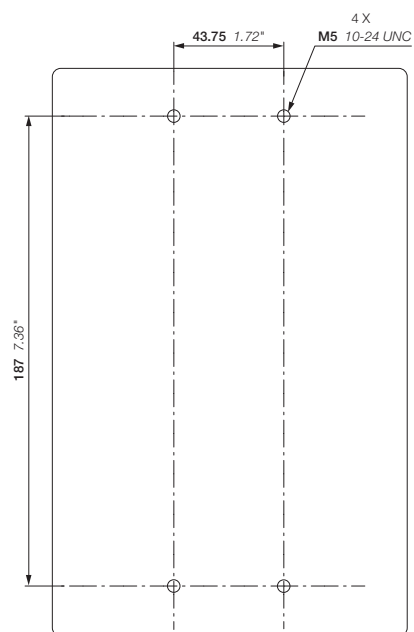

AF265, AF305, AF370

Abmessungen

AF265 ... AF370 Schütze 3-polig
AC-/DC-betätigt

Abmessungen in mm, Zoll

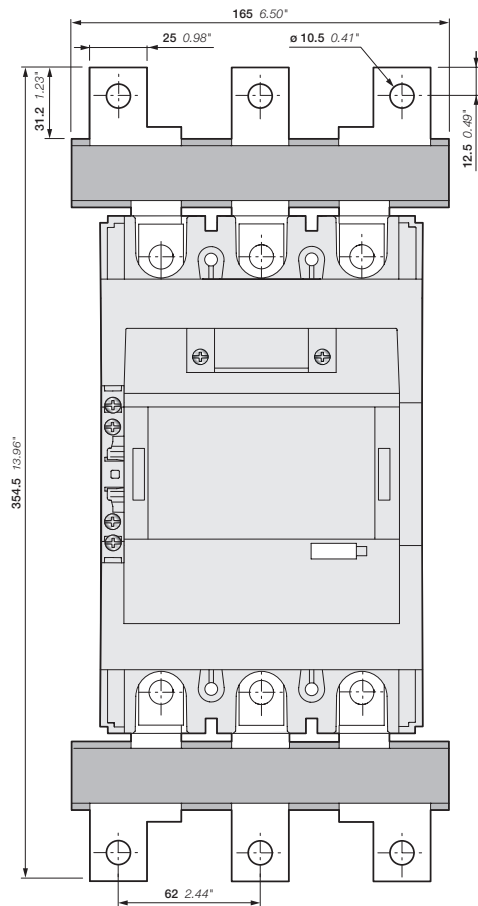

AF265, AF305, AF370-30-11
+ LX300 Anschlussverlängerung

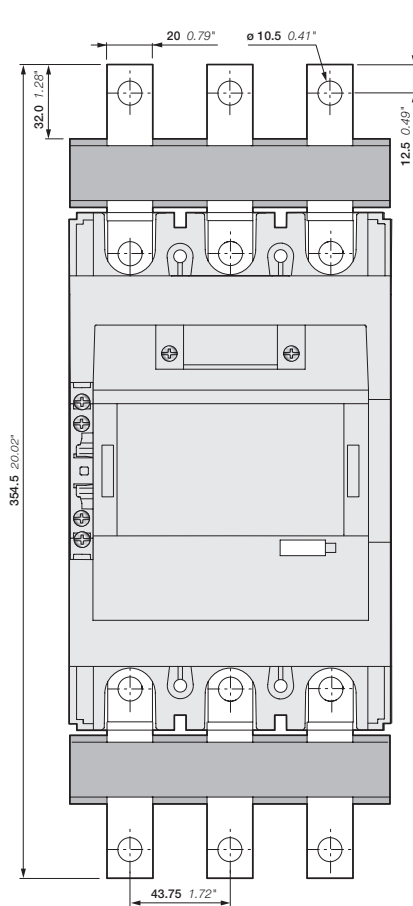

AF265, AF305, AF370-30-11
+ LW300 Anschlussverbreiterung

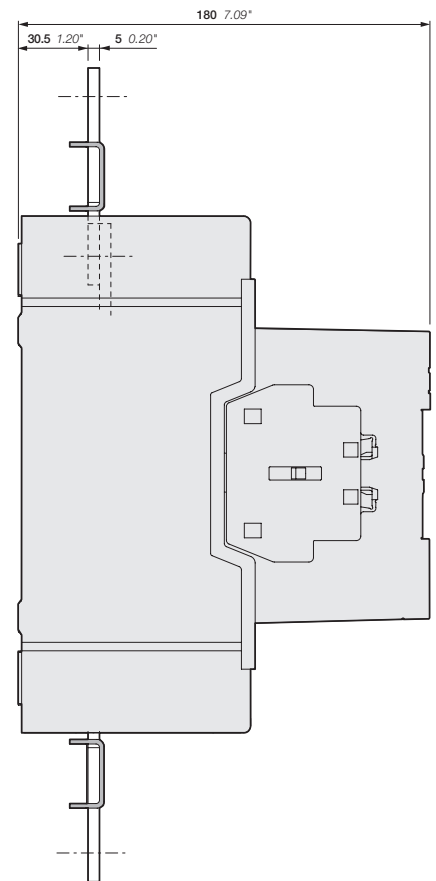

Abmessungen

AF265 ... AF370 Schütze 3-polig
AC-/DC-betätigt

Abmessungen in mm, Zoll

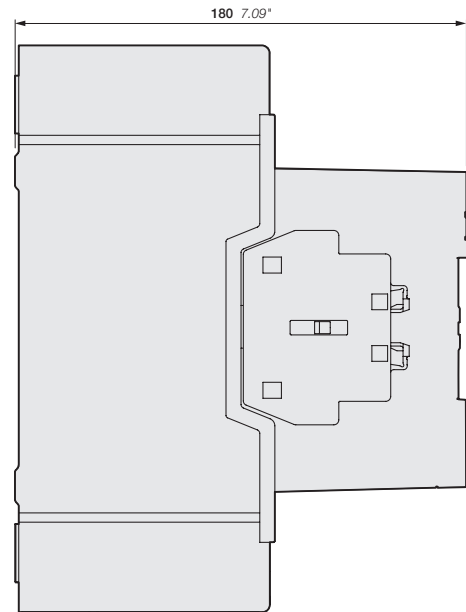
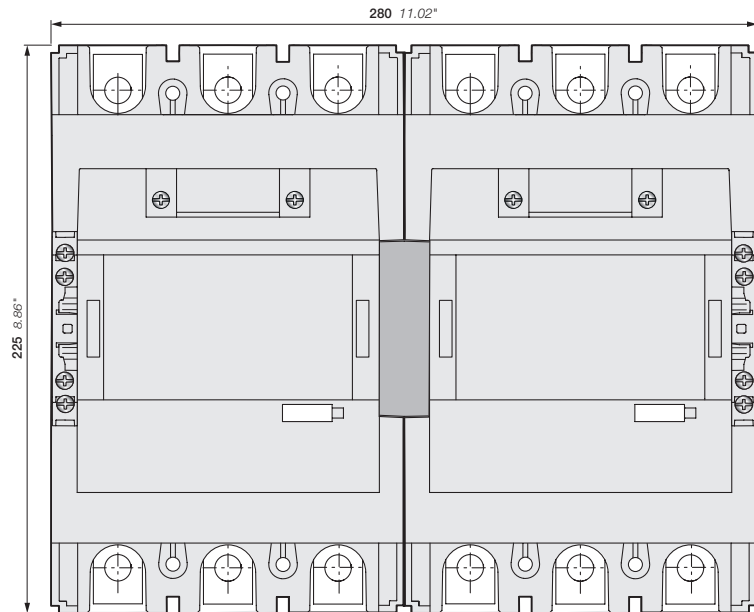

AF265, AF305, AF370-30-11
+ VM19 mechanische Verriegelung

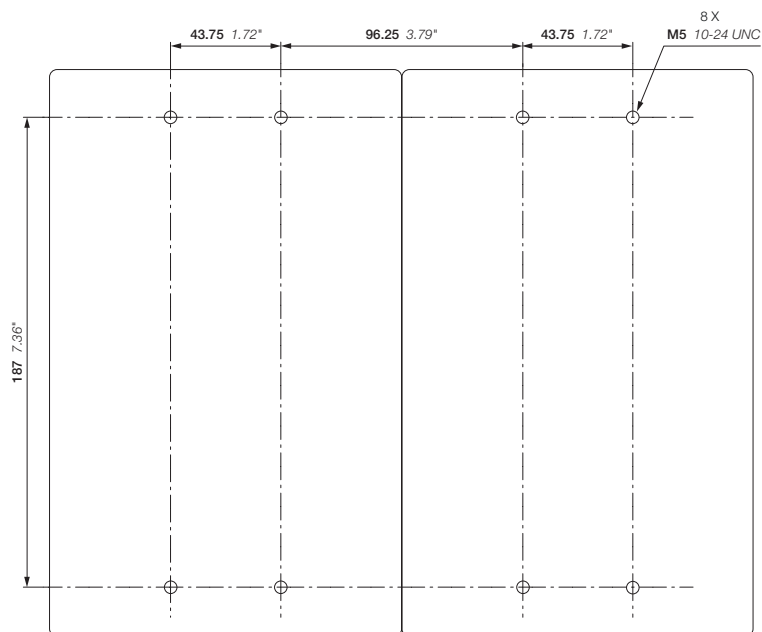

AF265, AF305, AF370
+ VM19 mechanische Verriegelung

Abmessungen

AF265 ... AF370 Schütze 3-polig
AC-/DC-betätigt

Abmessungen in mm, Zoll

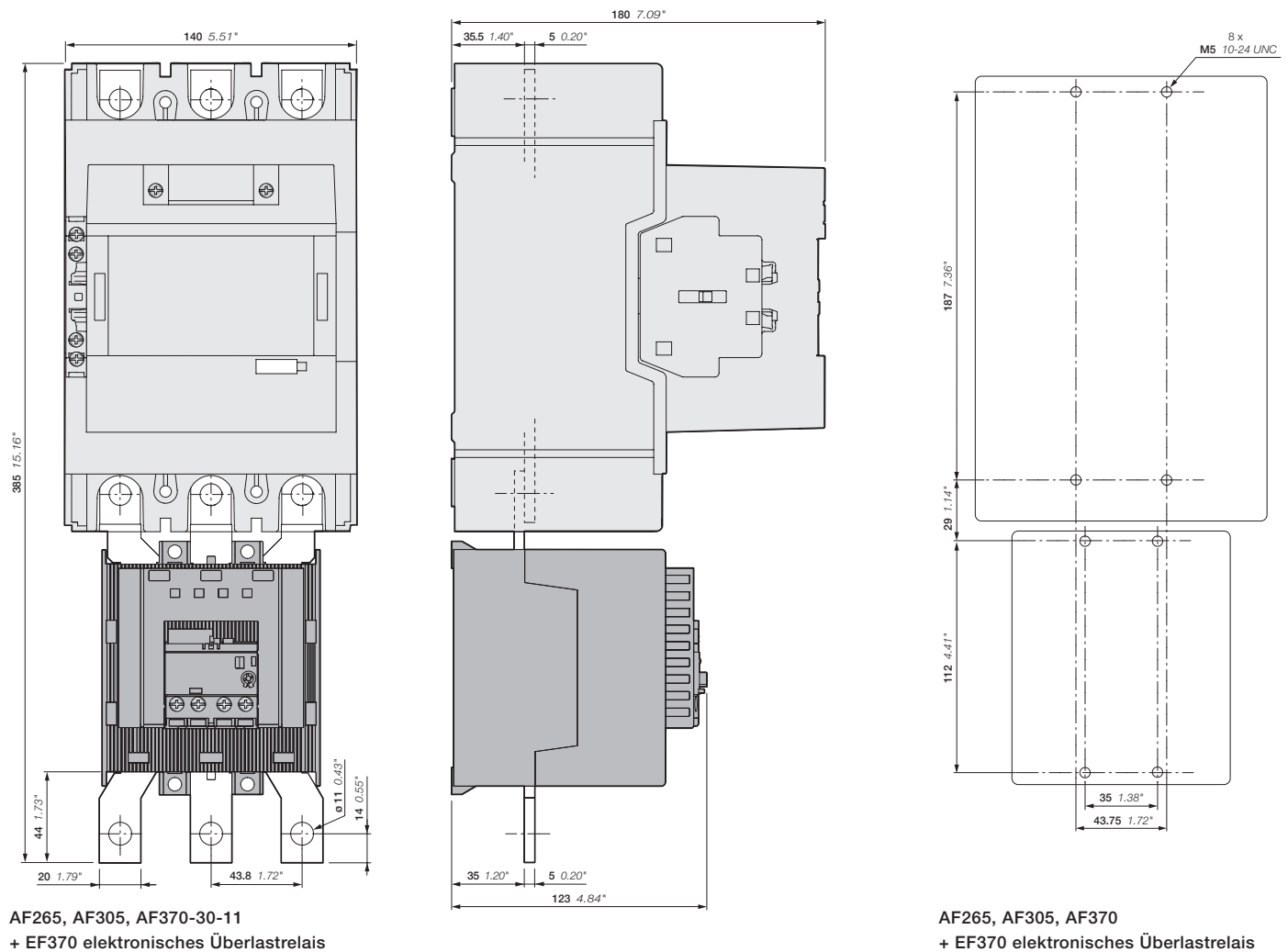

Abmessungen

AF265 ... AF370 Schütze 3-polig

AC-/DC-betätigt

Abmessungen in mm, Zoll

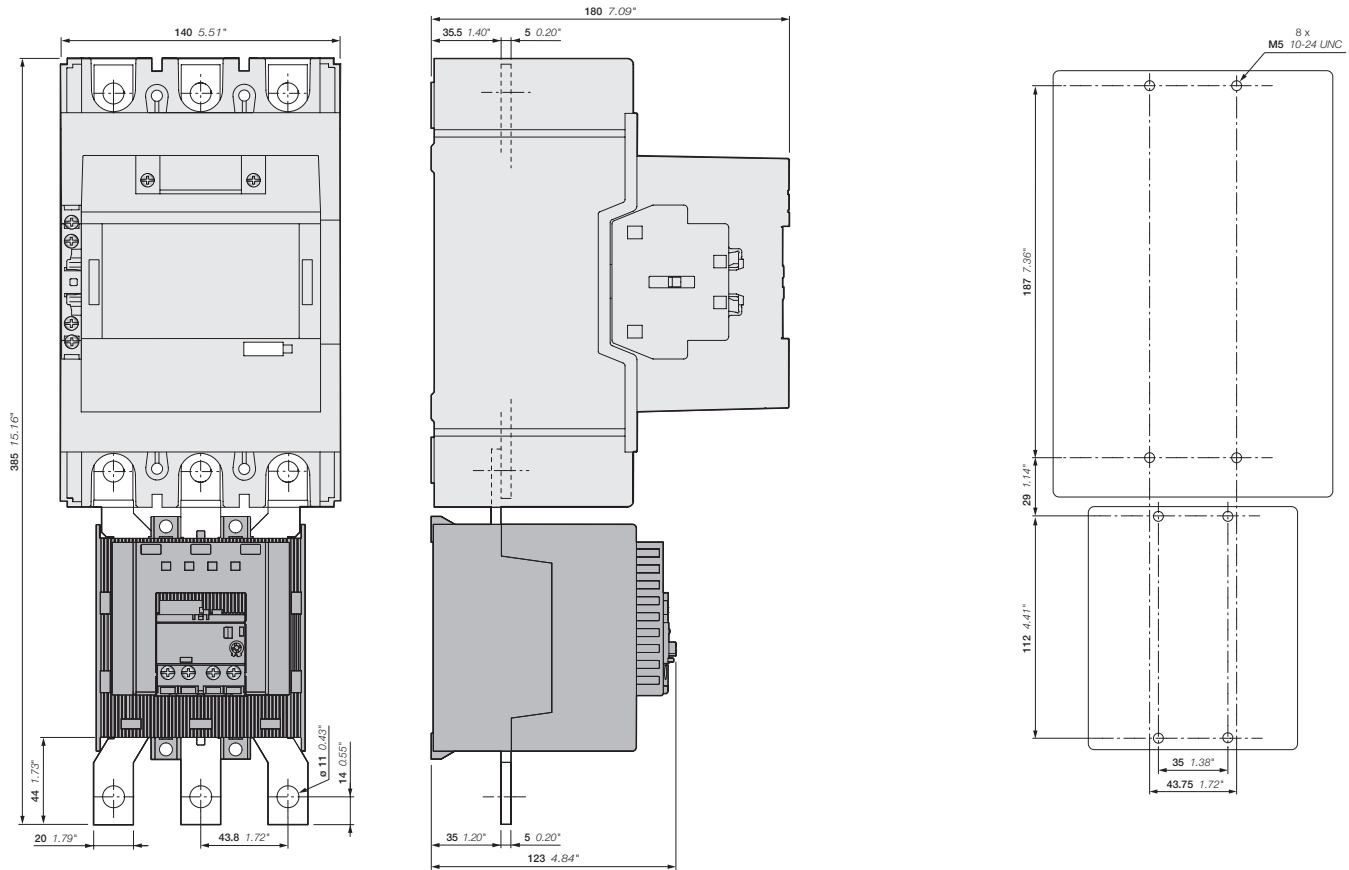

AF265, AF305, AF370-30-11
+ EF370 elektronisches Überlastrelais

Abmessungen

AF265 ... AF370 Schütze 3-polig
AC-/DC-betätigt

Abmessungen in mm, Zoll

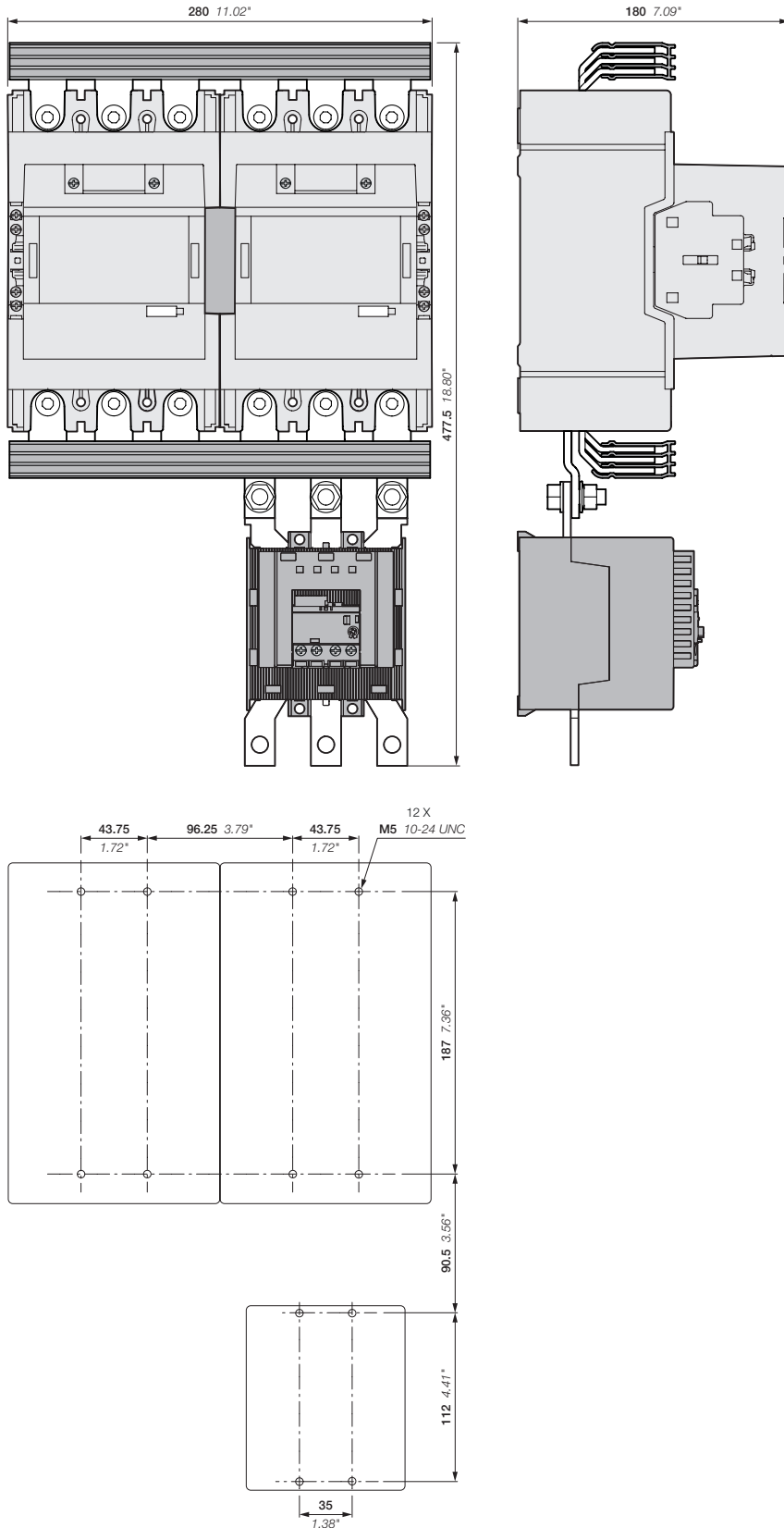

AF265, AF305, AF370

+ BER370-4, VM19

+ EF370 elektronisches Überlastrelais

Abmessungen

AF265 ... AF370 Schütze 3-polig
AC-/DC-betätigt

Abmessungen in mm, Zoll

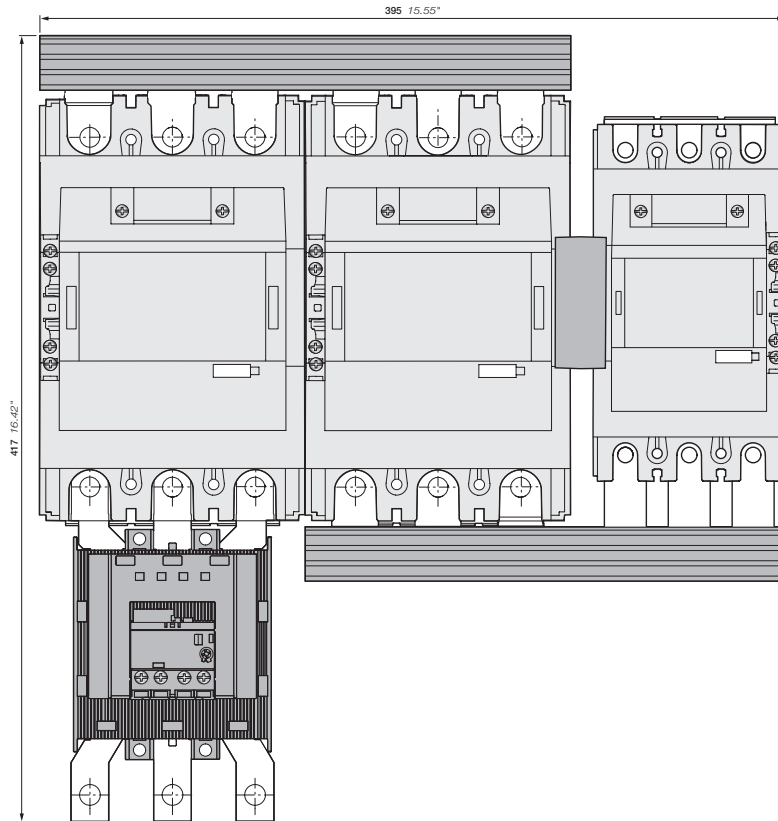

Netz, Dreieck: AF265, AF305, AF370
+ Stern: AF190, AF205
+ BEY265-4, VM205/265
+ EF370 elektronisches Überlastrelais

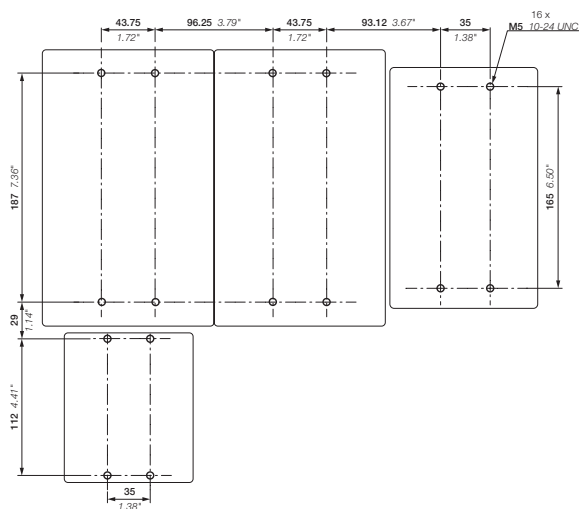
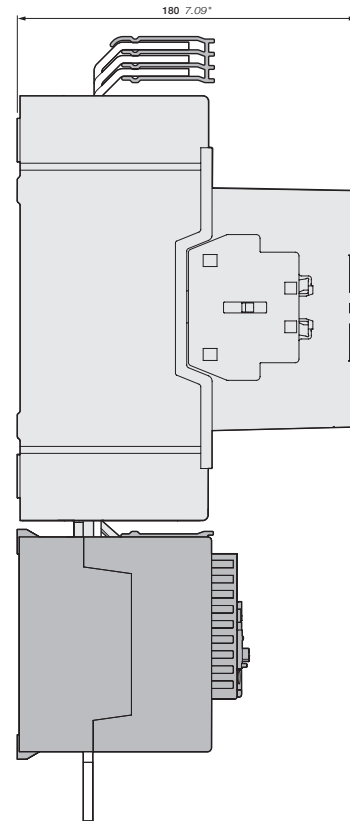

Abmessungen

AF265 ... AF370 Schütze 3-polig
AC-/DC-betätigt

Abmessungen in mm, Zoll

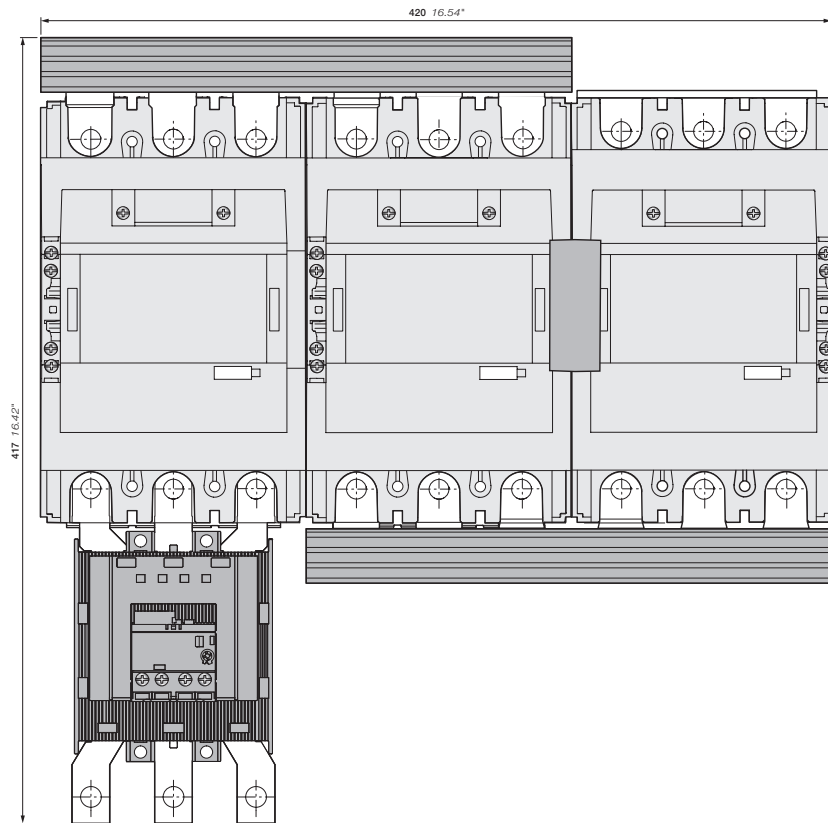

AF265, AF305, AF370
+ BEY370-4, VM19
+ EF370 elektronisches Überlastrelais

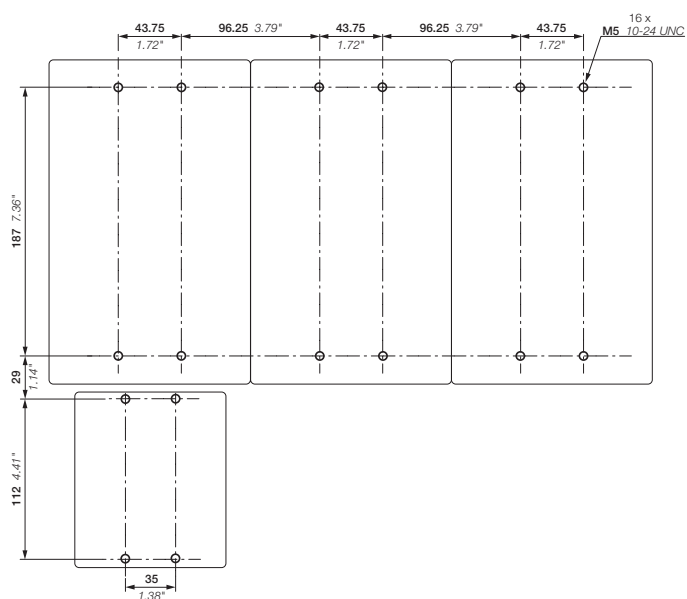
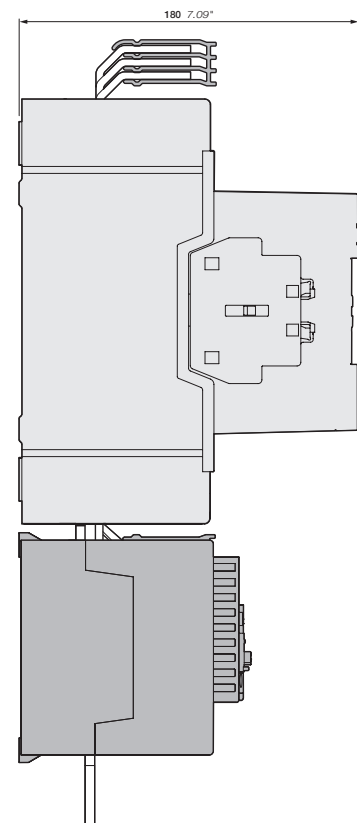

Abmessungen

AF265 ... AF370 Schütze 3-polig
AC-/DC-betätigt

Abmessungen in mm, Zoll

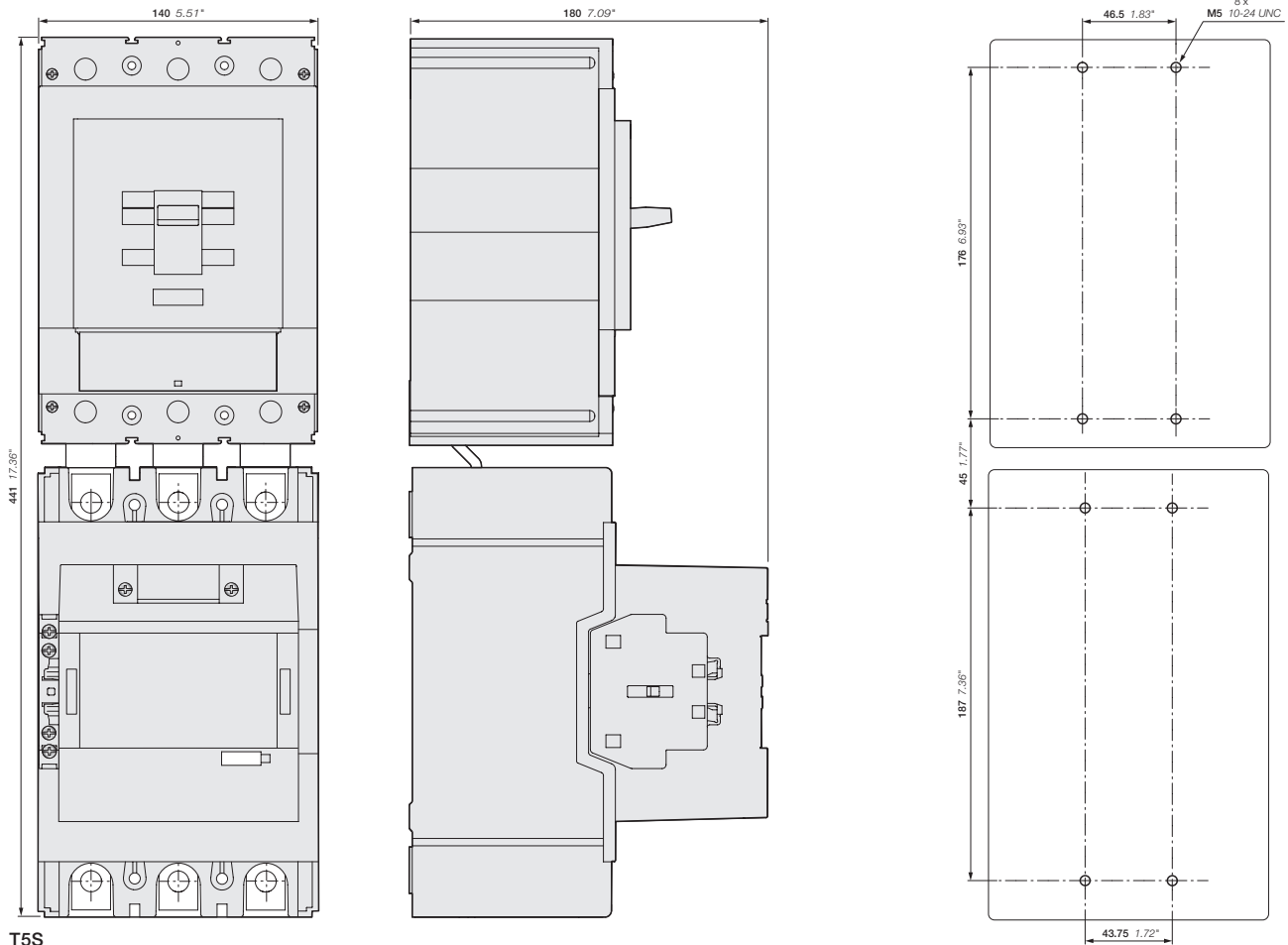

T5S
+ BEA370/T5
+ AF265, AF305, AF370

Abmessungen

AF265 ... AF370 Schütze 3-polig
AC-/DC-betätigt

Abmessungen in mm, Zoll

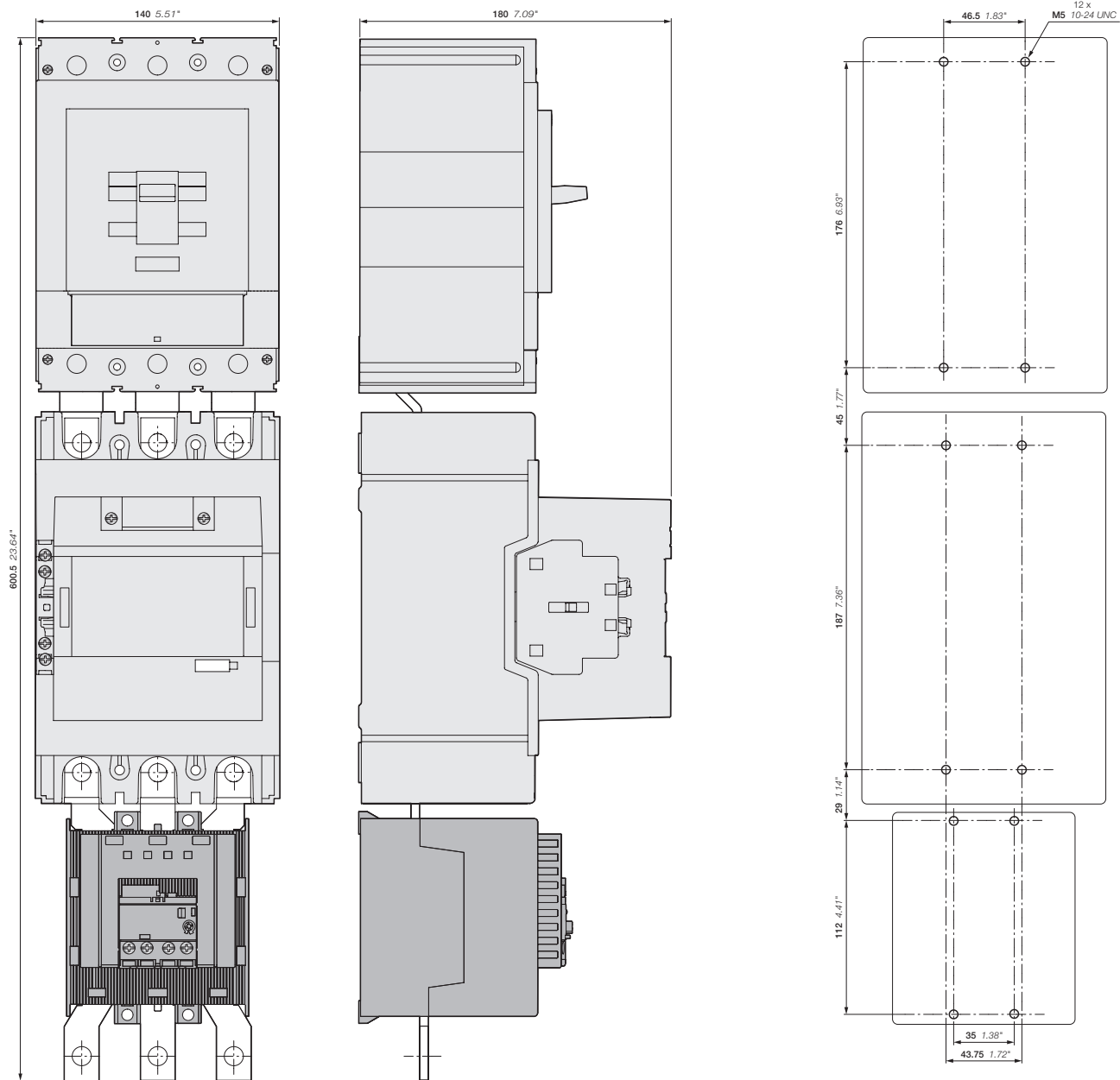

T5S
+ BEA370/T5
+ AF265, AF305, AF370
+ EF370 elektronisches Überlastrelais

Klemmenbelegung

AF400, AF460 Schütze 3-polig
AC-/DC-betätigt

Standardgeräte mit werkseitig montierten Hilfskontakten

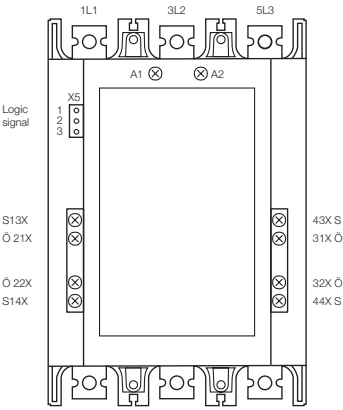

AF400 ... AF460-30-22

Steuerung mit Logiksignal

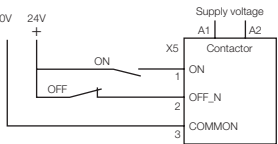

AF400 ... AF460-30-22

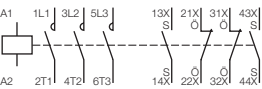

AF400 ... AF460-30-22

Abmessungen

AF400, AF460 Schütze 3-polig
AC-/DC-betätigt

Abmessungen in mm, Zoll

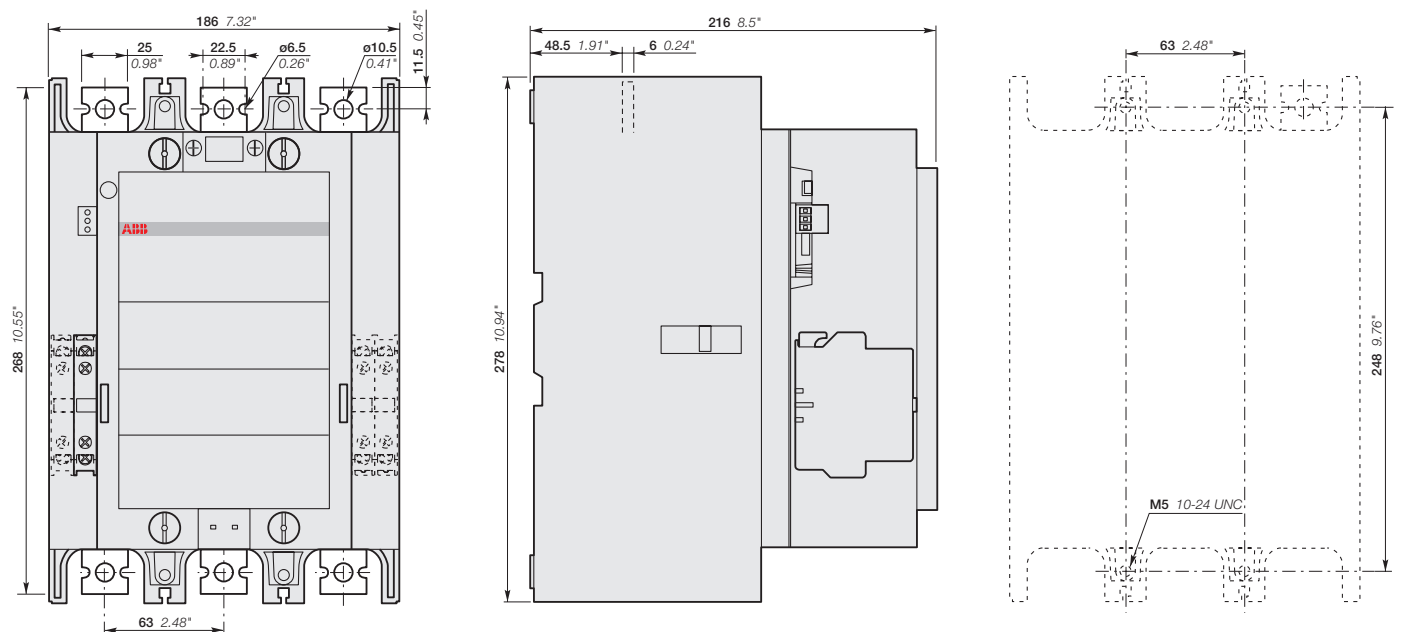

AF400, AF460-30-11

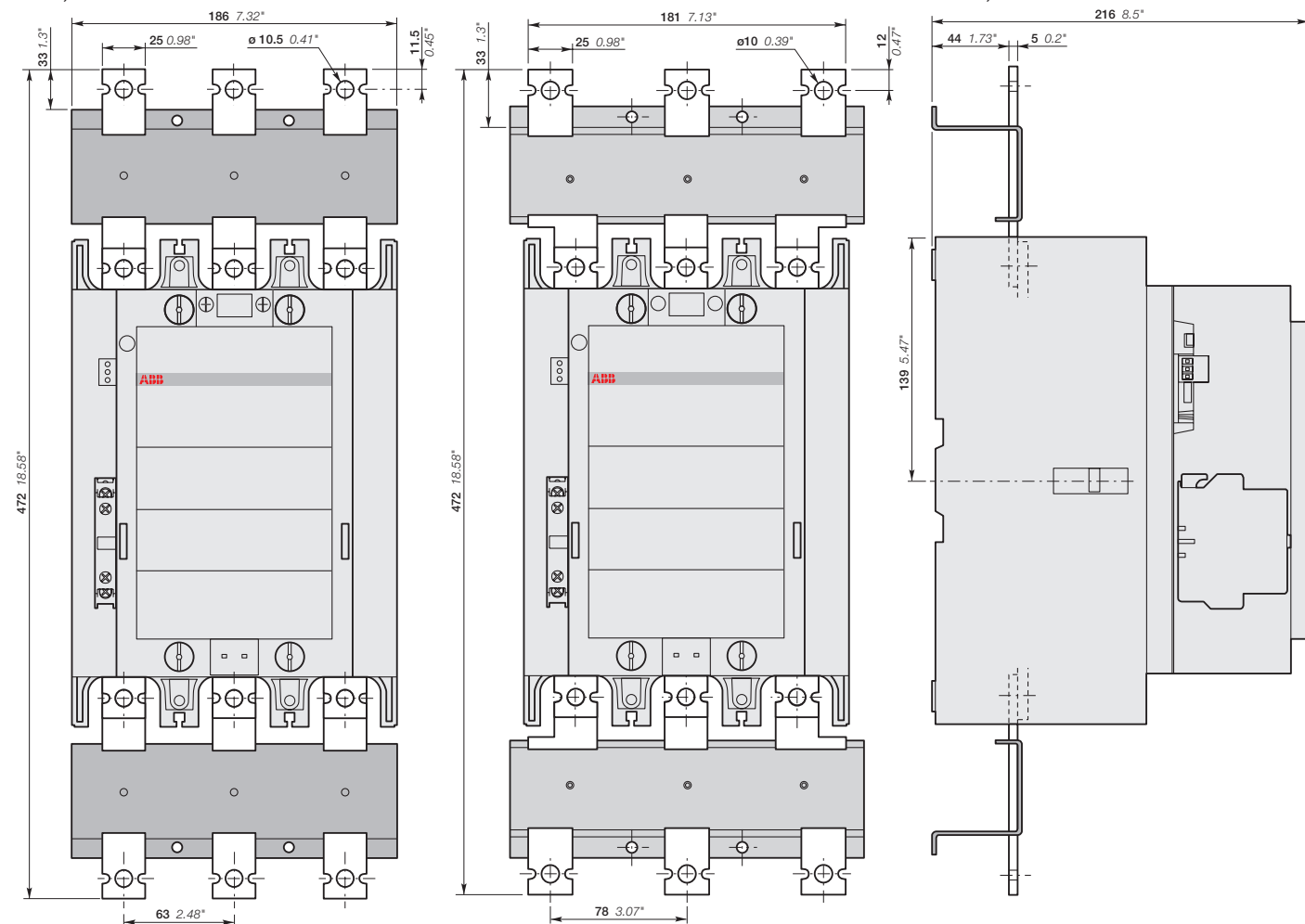

AF400, AF460-30-11
+ LX460 Anschlussverlängerung

AF400, AF460-30-11
+ LW460 Anschlussverbreiterung

AF400, AF460 Schütze 3-polige
AC-/DC-betätigt

Technical drawing showing two ABB vacuum circuit breakers (VCBs) in a closed position. The drawing includes dimensions for the overall size and specific components.

Dimensions:

- Overall width: 402 15.83"
- Overall height: 268 10.55"
- Top flange width: 25 0.98"
- Top flange hole diameter: $\varnothing 10.5$ 0.41"
- Top flange hole spacing: 30 1.18"
- Bottom flange width: 63 2.48"

The drawing shows the front and side views of the VCBs, highlighting the main body, the top flange with mounting holes, and the bottom flange. The ABB logo is visible on the front view.

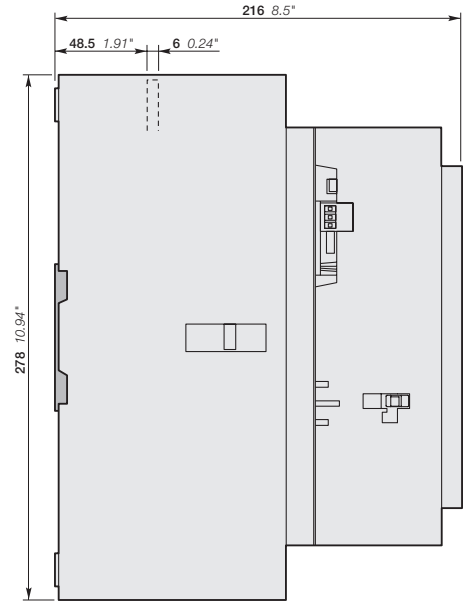

Technical drawing of a metal plate with dimensions and a screw specification. The drawing shows a rectangular plate with a central rectangular cutout. The overall width is 216 8.5" and the overall height is 248 9.76". The central cutout has a width of 63 2.48". The plate is shown with dashed lines indicating the cutout and the screw locations. A screw is shown with the specification M5 10-24 UNC.

AF400, AF460
+ VM 750H mechanische Verriegelung

Abmessungen

AF400, AF460 Schütze 3-polig
AC-/DC-betätigt

Abmessungen in mm, Zoll

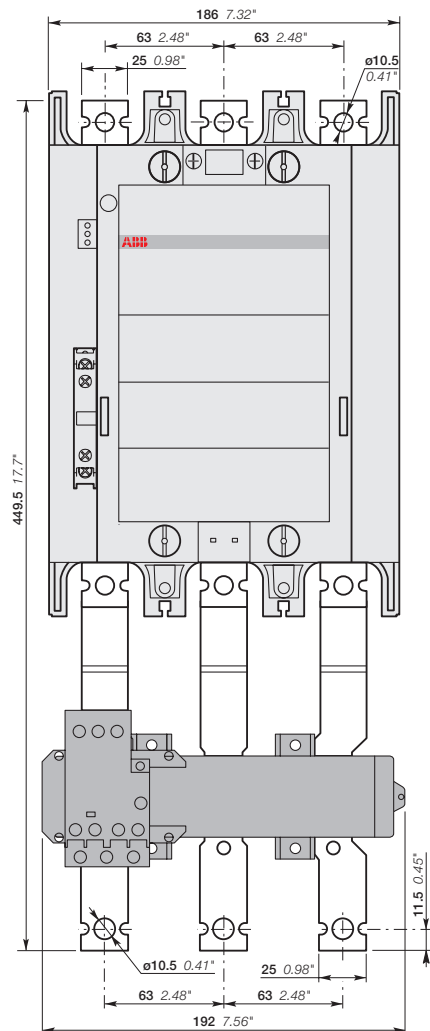

AF400, AF460-30-11
+ EF460 elektronisches Überlastrelais

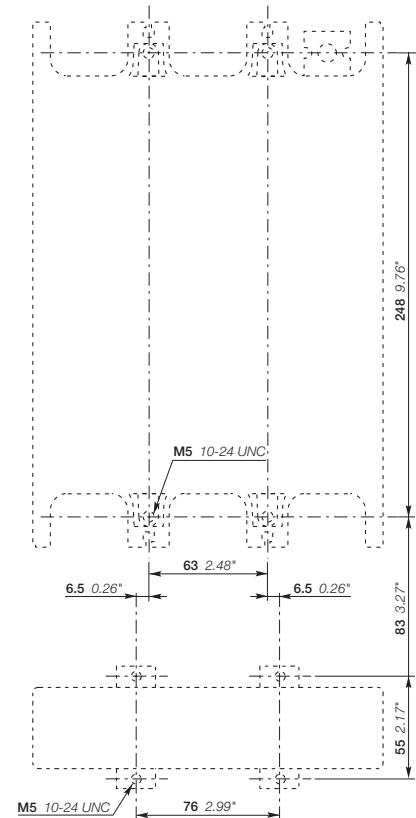
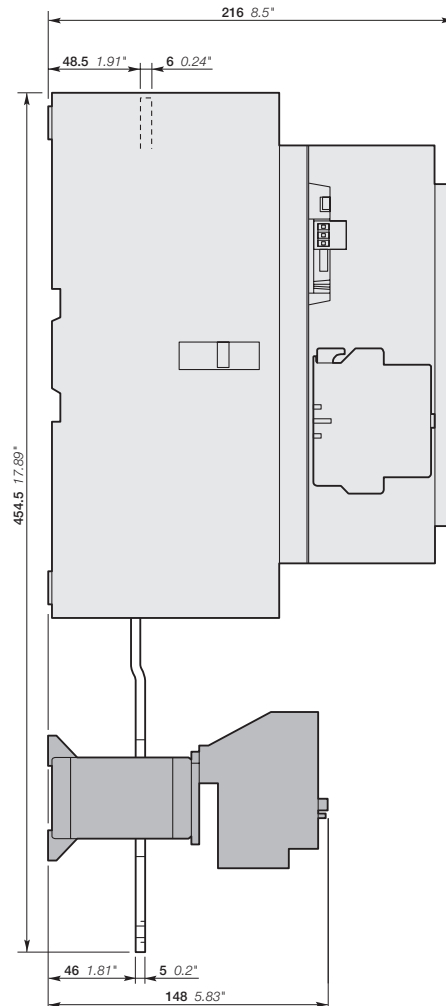

AF400, AF460
+ EF460 elektronisches Überlastrelais

Klemmenbelegung

AF580, AF750 Schütze 3-polig
AC-/DC-betätigt

Standardgeräte mit werkseitig montierten Hilfskontakten

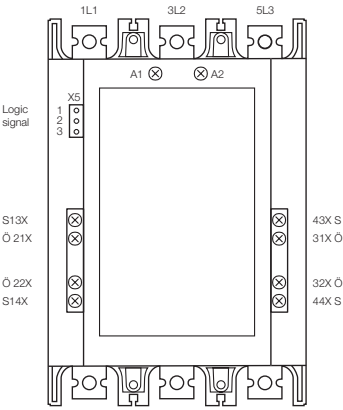

AF580 ... AF750-30-22

Steuerung mit Logiksignal

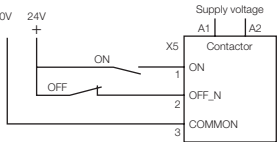

AF580 ... AF750-30-22



AF580 ... AF750-30-22

Abmessungen

AF580, AF750 Schütze 3-polig
AC-/DC-betätigt

Abmessungen in mm, Zoll

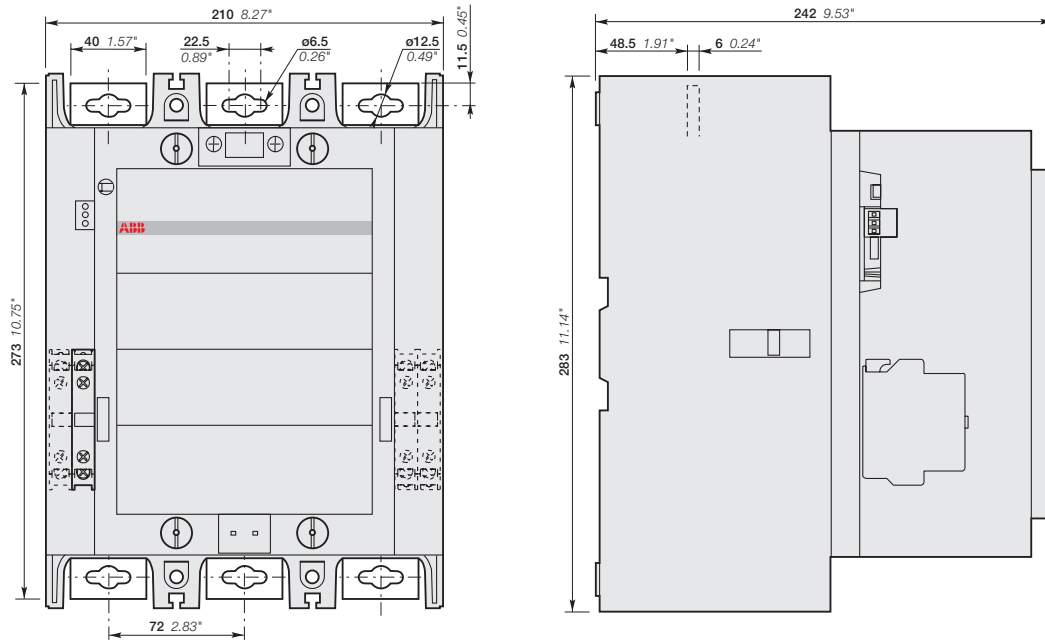

AF580 und AF750-30-11

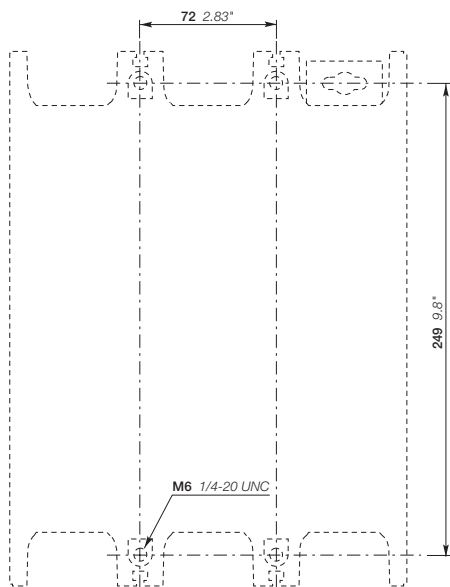

AF580 und AF750

Abmessungen

AF580, AF750 Schütze 3-polig
AC-/DC-betätigt

Abmessungen in mm, Zoll

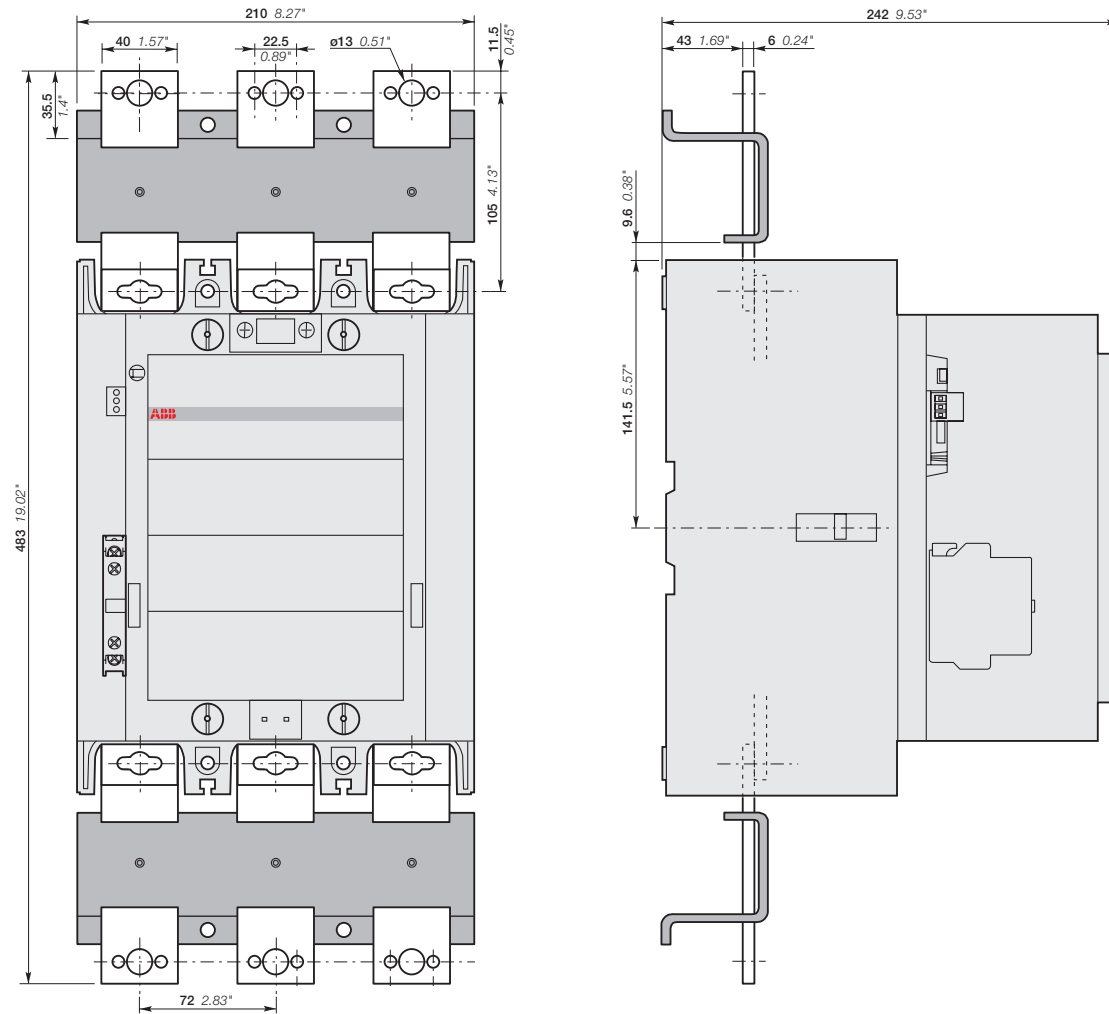

AF580 und AF750-30-11
+ LX750 Anschlussverlängerung

Abmessungen

AF580, AF750 Schütze 3-polig
AC-/DC-betätigt

Abmessungen in mm, Zoll

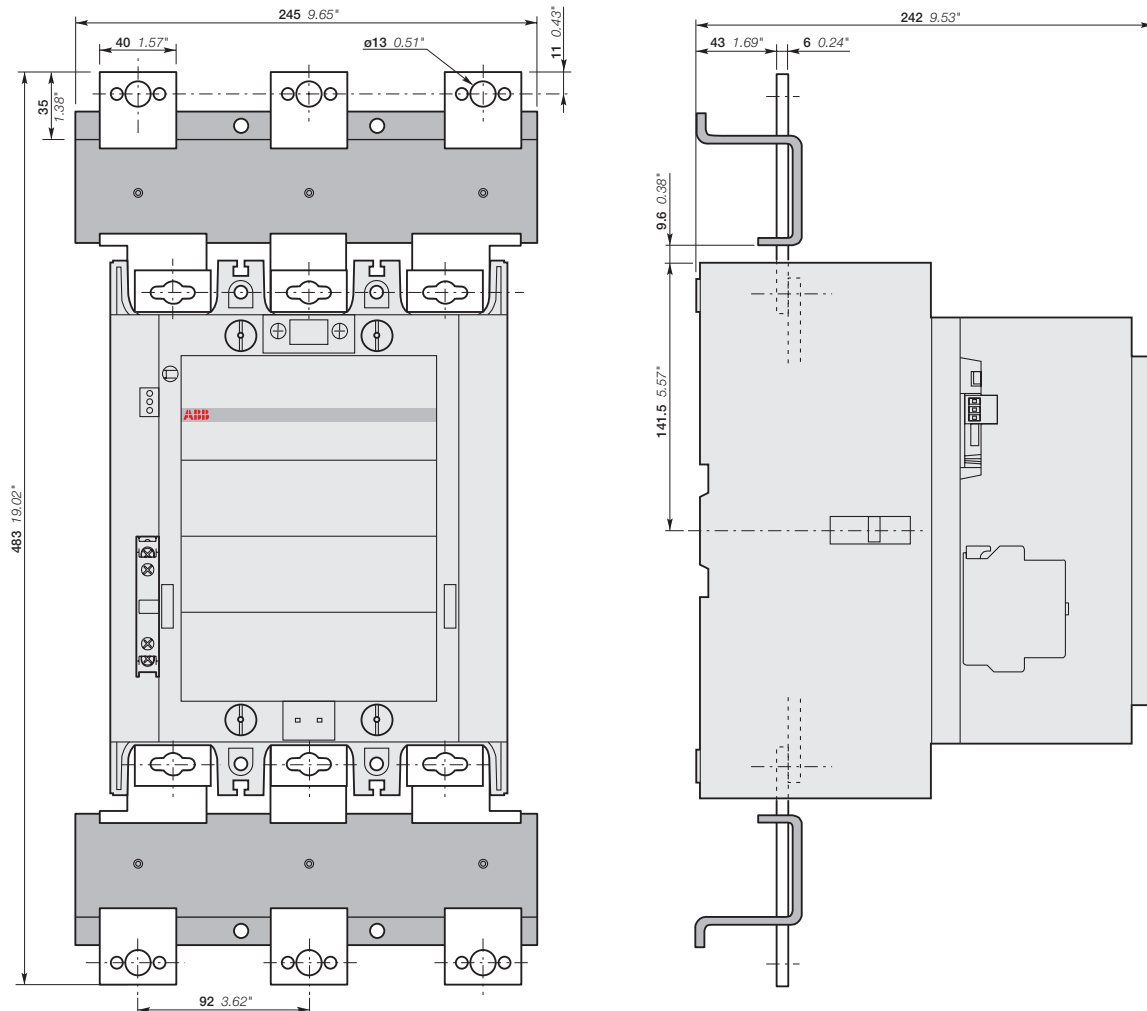

AF580 und AF750-30-11
+ LW750 Anschlussverbreiterung

AF580, AF750 Schütze 3-polig
AC-/DC-betätigt

Technical drawing showing the front view of the device. Dimensions are indicated:

- Total width: 242 9.53"
- Top left section width: 48.5 1.91"
- Top right section width: 6 0.24"
- Total height: 471.5 18.56"
- Bottom left section width: 60.5 2.38"
- Bottom right section width: 5 0.2"
- Overall bottom width: 190 7.48"

Technical drawing of a rectangular plate with the following dimensions and specifications:

- Overall width: 82 3.23"
- Overall height: 245 9.8"
- Top edge features a series of rectangular notches with a width of 72 2.83" and a depth of 5 0.2".
- Bottom edge features a series of rectangular notches with a width of 82 3.23" and a depth of 5 0.2".
- Four M6 1/4-20 UNC holes are located at the corners of the plate.
- Four M6 1/4-20 UNC holes are located at the corners of the bottom edge notches.
- Four M6 1/4-20 UNC holes are located at the corners of the top edge notches.
- Four M6 1/4-20 UNC holes are located at the corners of the plate.

Abmessungen

AF580, AF750 Schütze 3-polig
AC-/DC-betätigt

Abmessungen in mm, Zoll

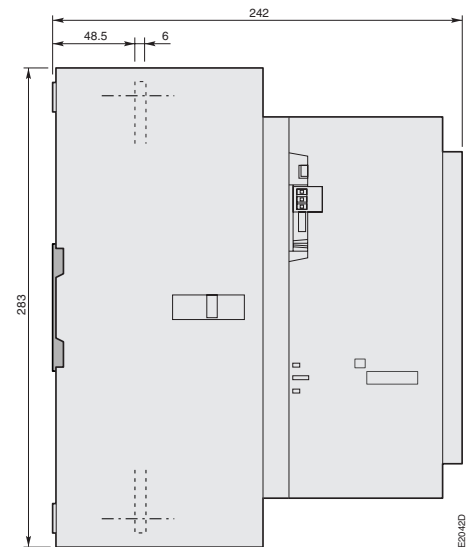
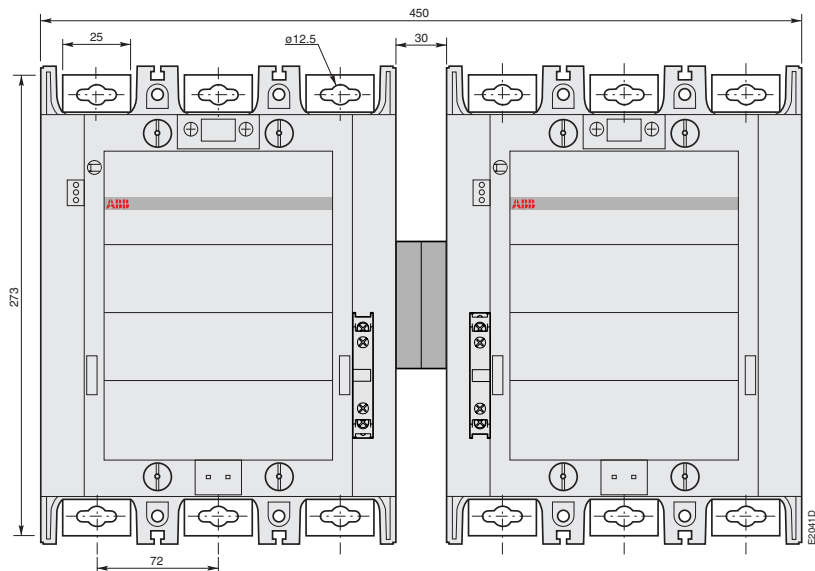

AF580 und AF750-30-11

+ VM 750H mechanische Verriegelung

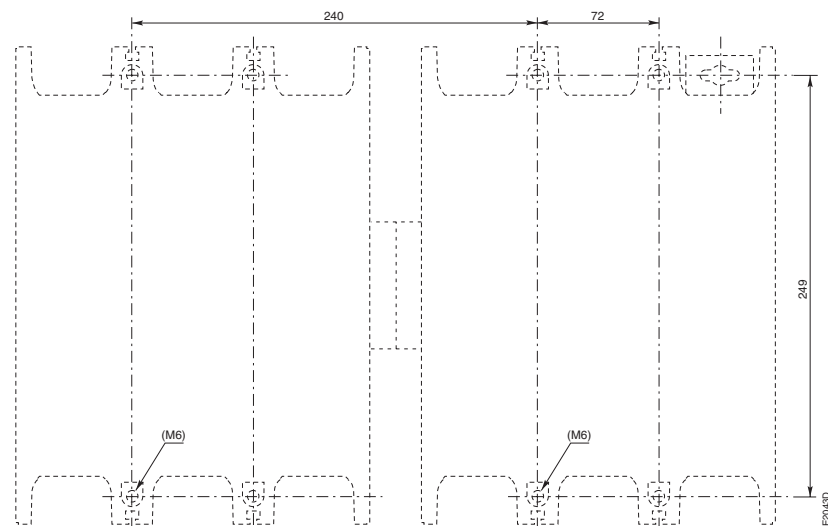

AF580 und AF750

+ VM 750H mechanische Verriegelung

Klemmenbelegung

AF1250 Schütze 3-polig
AC-/DC-betätigt

Standardgeräte mit werkseitig montierten Hilfskontakten

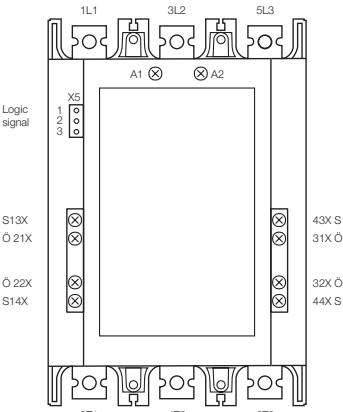

AF1250-30-22

Steuerung mit Logiksignal

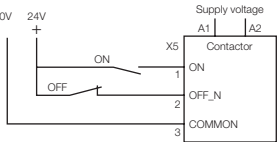

AF1250-30-22



AF1250-30-22

Abmessungen

AF1250 Schütze 3-polig
AC-/DC-betätigt

Abmessungen in mm, Zoll

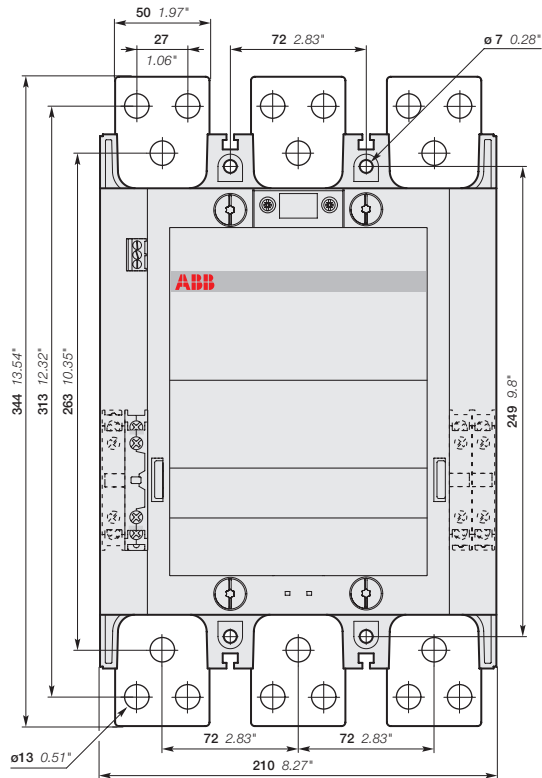

AF1250-30-11

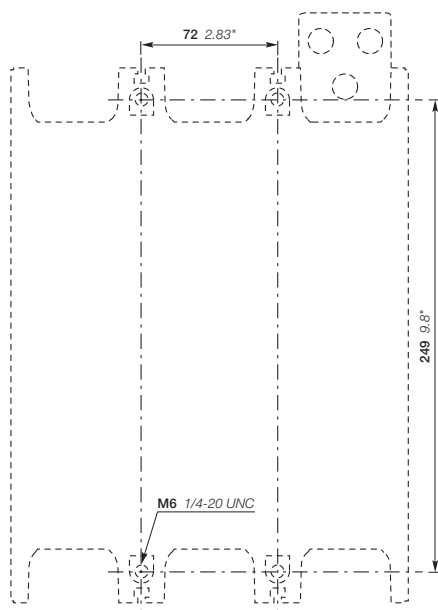
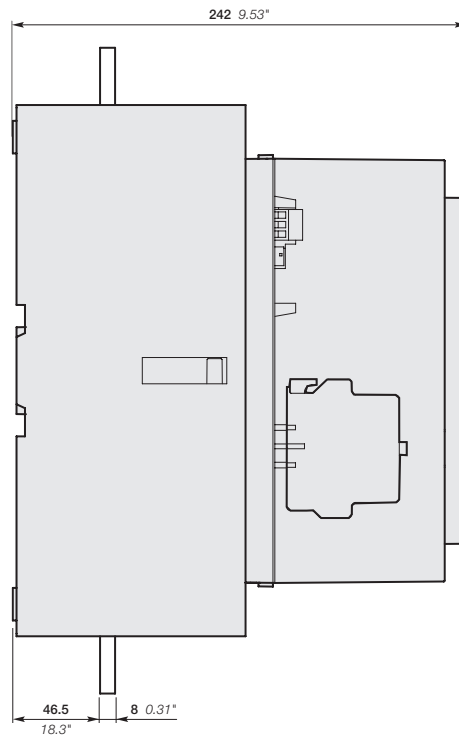

AF1250

Abmessungen

AF1250 Schütze 3-polig

AC-/DC-betätigt

Abmessungen in mm, Zoll

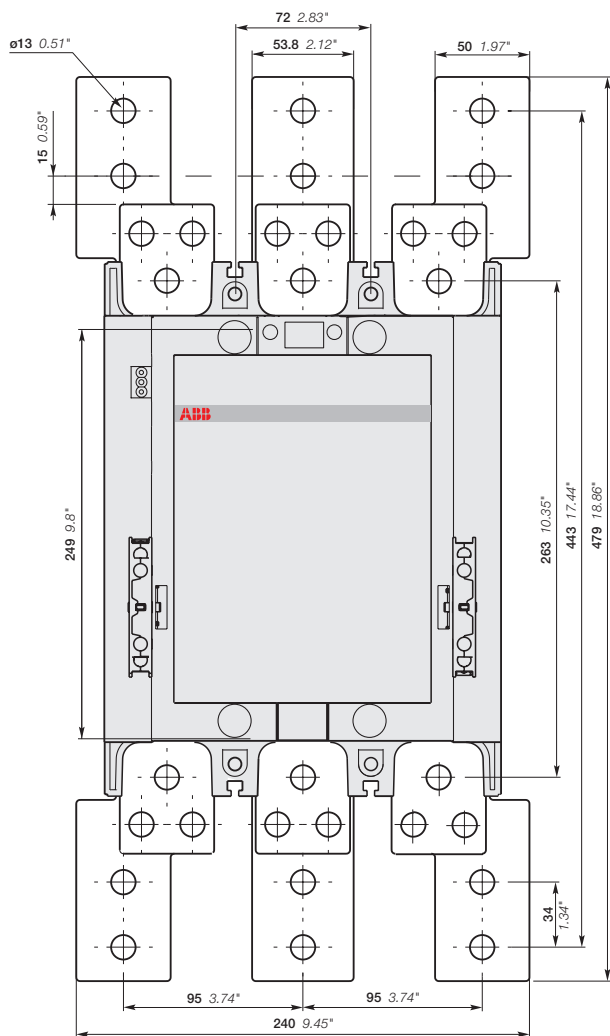

AF1250

+ LW1250 Anschlussverbreiterung

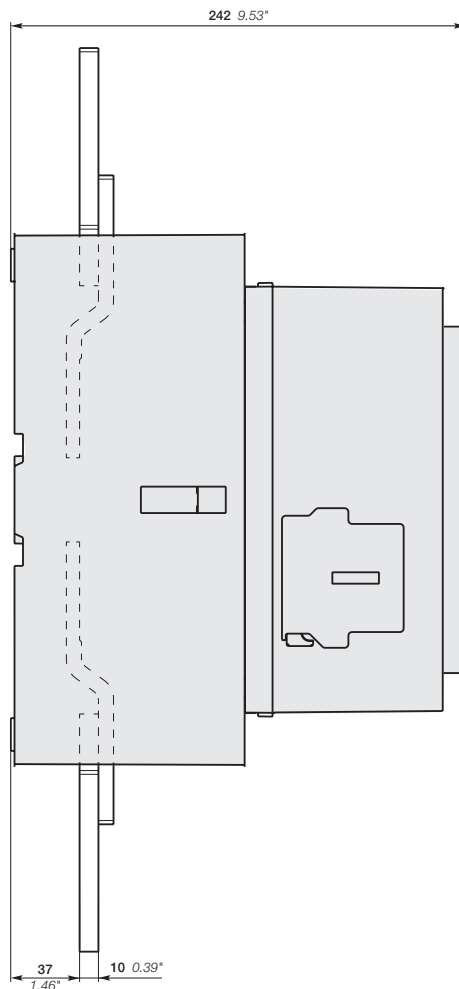

Klemmenbelegung

AF1350 ... AF2850 Schütze 3-polig
AC-/DC-betätigt

Standardgeräte mit werkseitig montierten Hilfskontakten

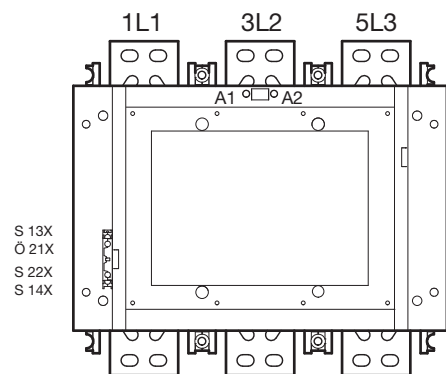

AF1350 ... AF2850-30-22

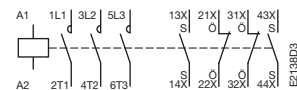

AF1350 ... AF2850-30-22

Schaltpläne

bei Verwendung von Transistorausgang

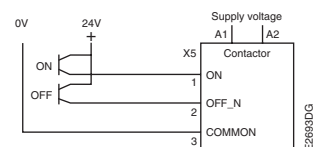

AF1350, AF1650

bei Verwendung von Transistorausgang

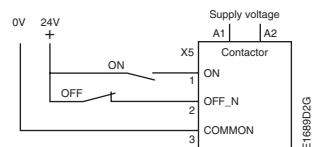

Abmessungen

AF1350 ... AF2850 Schütze 3-polig
AC-/DC-betätigt

Abmessungen in mm, Zoll

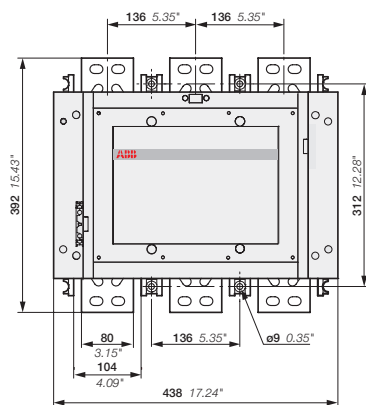
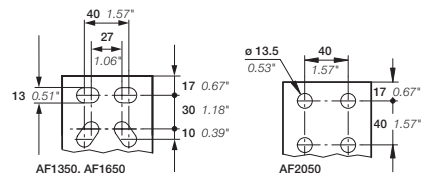

AF1350, AF1650, AF2050

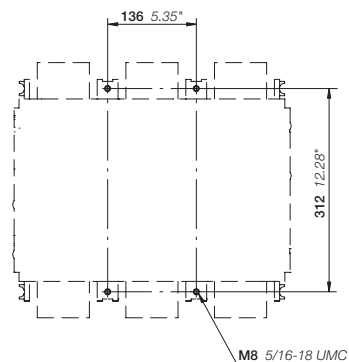
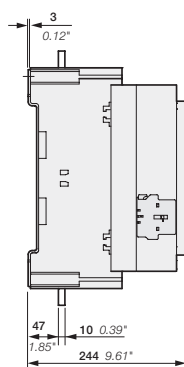

AF1350, AF1650, AF2050

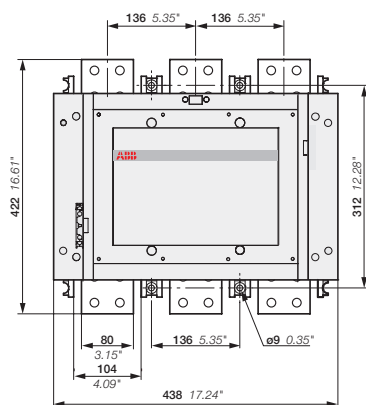
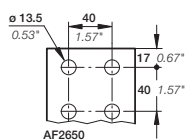

AF2650, AF2850

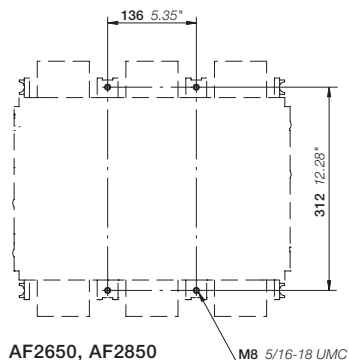
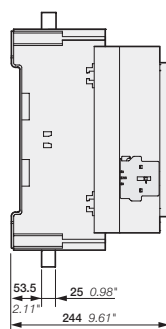

AF2650, AF2850

Abmessungen

AF1350 ... AF2850 Schütze 3-polig
AC-/DC-betätigt

Abmessungen in mm, Zoll

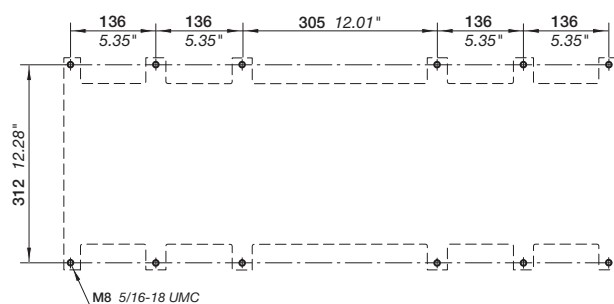
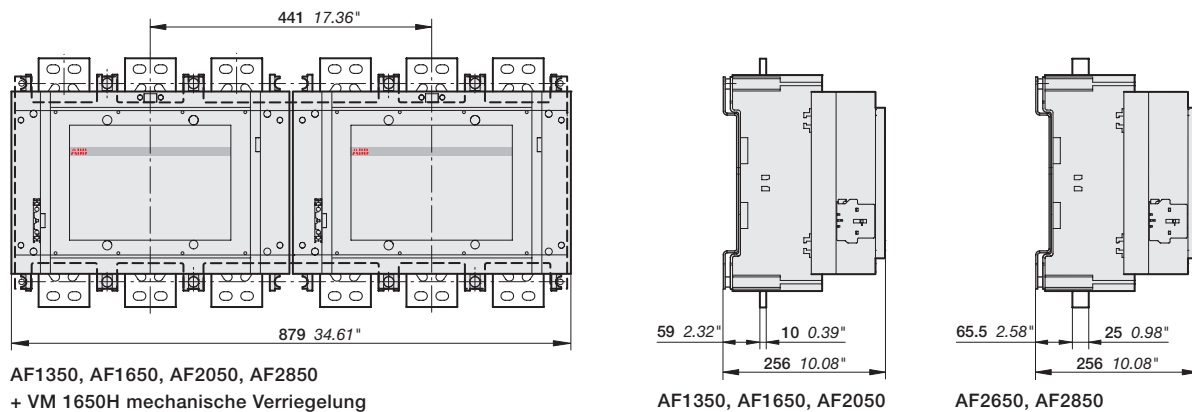
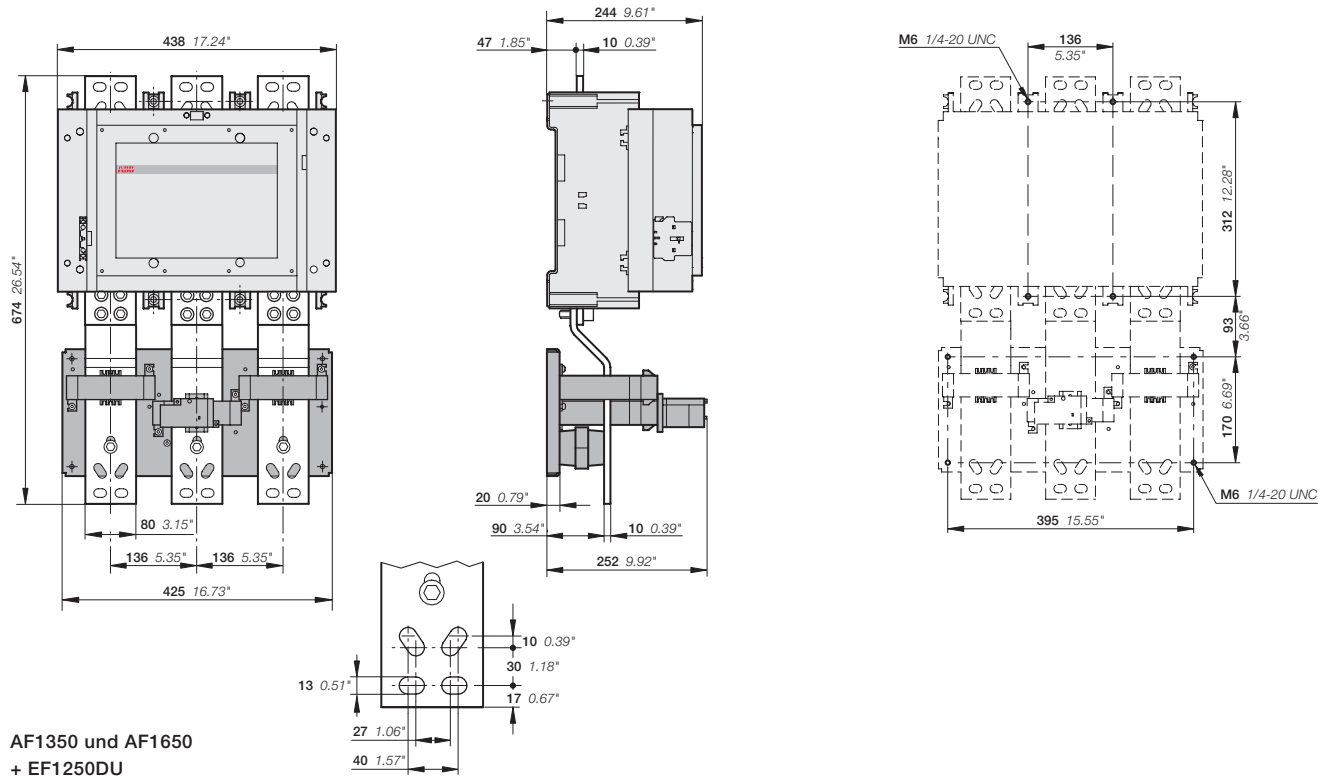

—
ABB STOTZ-KONTAKT GmbH

Kundencenter

Eppelheimer Straße 82
69123 Heidelberg, Deutschland
Tel. +49 (0) 6221 701-777
Fax +49 (0) 6221 701-771
info.stotz@de.abb.com



www.abb.de/stotzkontakt

Anmerkung:

Technische Änderungen der Produkte sowie Änderungen im Inhalt dieses Dokuments behalten wir uns jederzeit ohne Vorankündigung vor. Bei Bestellungen sind die jeweils vereinbarten Spezifikationen maßgebend. Die ABB AG übernimmt keinerlei Verantwortung für eventuelle Fehler oder Unvollständigkeiten in diesem Dokument.

Wir behalten uns alle Rechte an diesem Dokument und den darin enthaltenen Gegenständen und Abbildungen vor. Jede Vervielfältigung, Offenlegung gegenüber Dritten oder Verwendung der Inhalte – sowohl in ihrer Gesamtheit als auch teilweise – ist ohne die vorherige schriftliche Zustimmung der ABB AG untersagt.

Copyright© 2021 ABB
Alle Rechte vorbehalten