

NOTES:

1. WARNING!

Using a non-factory RS232 data cable may result in damage and may void system warranty.

2. All installations in hazardous locations must comply with requirements of certification drawing 2017275-CD.

Plug in modules with smooth side of the module on the left which puts pin 1 on the bottom.

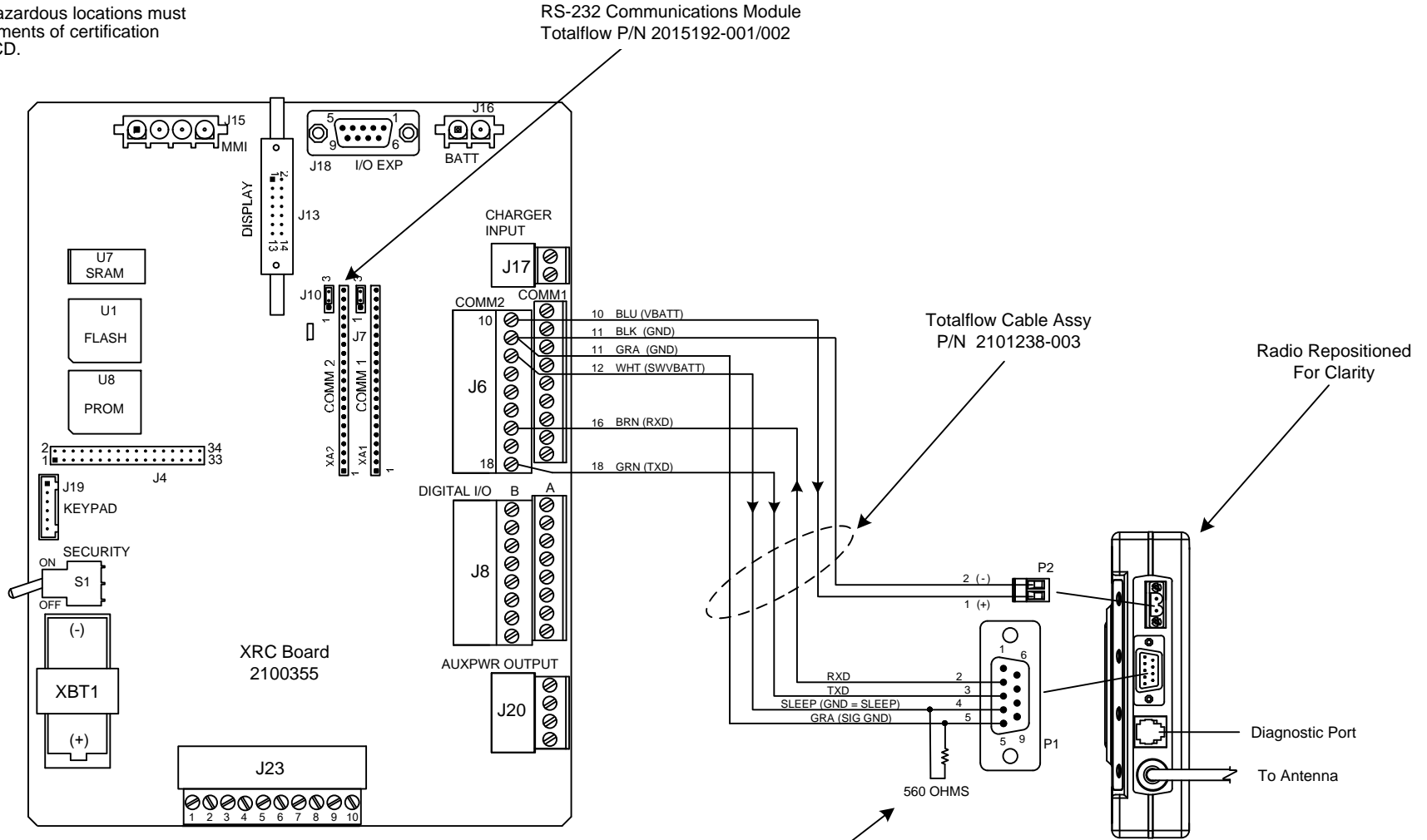

PRIMARY SETUP ITEMS FOR TRANSNET 900 RS-232 RADIOS:

1. Mode R.
2. ADDR XXXX - where (xxxx) is radio's address, which is also the same as the Master Radio's Address.
3. SLEEP ON.
4. Port RS232.
5. BAUD 9600 8n1 - (other baud rates and parity can be used but needs to match the flow computer).

Note: Typically, all other setup items can be left in their default state.

Resistor Is Built In To Factory Data Cable

REF: 2101240-WI

	TOTALFLOW Products	ACTION	DOC TYPE	TITLE	DWG NO.	REV	SHEET
		L16935	UD	XRC COMM 2 (2100355 BD) TO MDS TRANSNET 900 RADIO (RS-232)	2101977	AA	1 OF 1