

| | | | | | | | | | | | | | | | | | |
|--|--|--|--|--|--|--|--|---------------------------|--|----------|--|-------|--|-------------------------|--|----------------|--|
| Tolerances generales selon ISO 2768 Degre de precision f <input type="checkbox"/> m <input type="checkbox"/> c <input type="checkbox"/> v <input type="checkbox"/> H <input type="checkbox"/> K <input type="checkbox"/> L <input type="checkbox"/> | | | | Tolerances generales sur pieces moulees selon Din 16901 (FPTC 407364) 130 <input type="checkbox"/> 140 <input type="checkbox"/> | | | | Ligne de rub: Rubrique No | | Position | | Texte | | Numero d'identification | | Masse unitaire | |
| | | | | | | | | | | | | | | | | | |

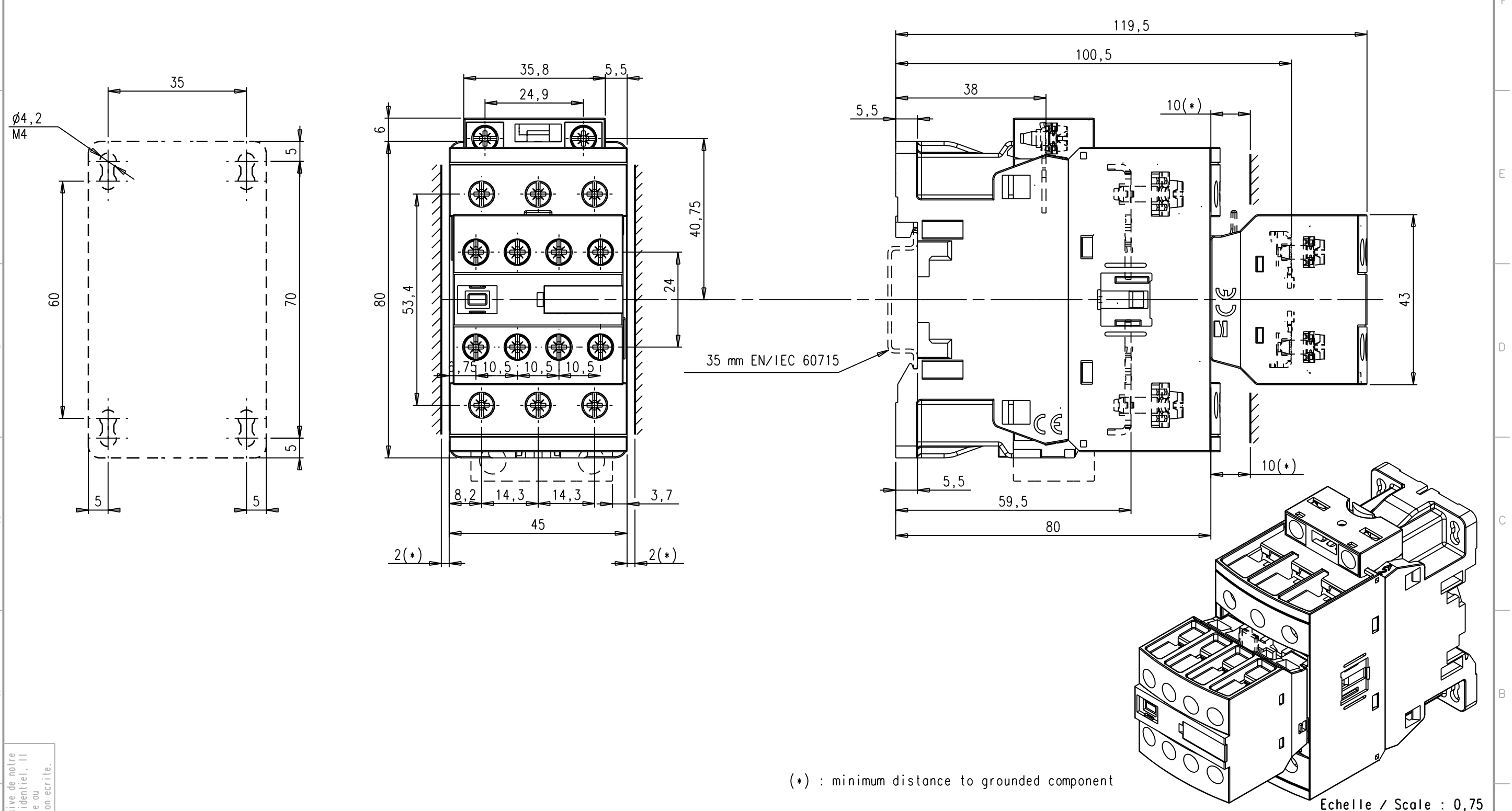

Ce document, propriété exclusive de notre Société, est strictement confidentiel. Il ne peut être communiqué, copié ou reproduit sans son autorisation écrite.

(*) : minimum distance to grounded component

Echelle / Scale : 0,75

| | | | | | | | | | | | | | | |
|---|---------------------|-----------------------------|---------------------------|-------|----------------|---------|------------------------------------|--------|------------|----------|---------|---|----|---|
| Modif. | B | MàJ svt remarques Marketing | 06/05/10 | 19000 | SC | Control | First EO | 19000 | | | | | | |
| | A | Creation | 03/04/09 | 19000 | PV | SD | Echelle | 1 | | | | | | |
| | Version DESCRIPTION | | DATE | N° EO | Author control | Author | V. Parnière le 03/04/09 | | | Nb. Page | | | | |
| ABB FRANCE | | | Owner : Design Department | | Running Number | | Doc | Formal | Type | N° Page | Version | | | |
| Title AF26/30/38...-30-00 + 4-pole CA4 or AF26/30/38...-30-22 | | | | | | | ENCOMBREMENT / DIMENSIONS+DRILLING | | 1SBB505025 | D | 3 | 5 | 01 | B |